

002613



002613

DEPT. OF CONSERVATION  
& LAND MANAGEMENT  
P.O. BOX 51  
WANNEROO  
W. AUSTRALIA

EAST PERTH CEMETERY:  
RESTING PLACE OF WESTERN AUSTRALIAN PIONEERS

by

Dr. James A. Richardson (R.W.A.H.S.)

and

David Davies

(Department of Conservation & Land Management)

Based on Surveys 1983-1986 for the  
Royal Western Australian Historical Society, Inc.

Perth, W.A.

May 1986

## CONTENTS

	<u>Page No.</u>
REFERENCE/NUMERICAL INDEX	2
ALPHABETICAL INDEX	210
E.P.C. GRAVESITES: IDENTITY OF MOST UNKNOWN	275
INFORMANTS re INTERMENTS IN E.P.C.: NAMES NOT SURVIVING ON MONUMENTS	277
NUMERICAL INDEX ARRANGED ACCORDING TO RELIGIOUS DENOMINATIONS	
Summary	280
Independent	291
Wesleyan	293
Jewish	296
Roman Catholic	297
Presbyterian	303
Anglican	307
ADDENDUMS	326

## EAST PERTH CEMETERY PROJECT

### RECTILINEAR GRID SYSTEM

Cemetery extends on azimuth 290°-110° between Plain Street and Waterloo Crescent, and on azimuth 020°-200° between Wittenoom and Bronte Streets.

A rectilineal grid has been set up thus:

Squares of ca 40 feet - numbered 1 to 15 North to South  
- lettered A to Z West to East  
(omitting letters "I and O")

Gravesites have been numbered along lines W to E:

Line 1 is adjacent to Plain Street (NW corner of EPC, Plain/Wittenoom Streets);

Line 62 is adjacent to Waterloo Crescent (SE corner of EPC, Waterloo/Bronte Streets);

Numbering is consecutive along these lines from north to south.

Line 1 No. 1 is Milnes in the NW area of EPC.

Line 62 No. 778 lies close to Waterloo Crescent in the SE part of EPC.

Grid References have been assigned to all gravesites - vide Numerical Index.  
Grid references vide pp 1-11.

\* Sites marked by brickwork: identity unknown.

<u>Notes:</u>	NR	Not Recorded
	HS	Headstone
	ER	Eroded

References:	DD	Ranger David Davies
	JAR	J.A. Richardson

March, 1986

# REFERENCE/NUMERICAL INDEX

Line No.	Name	Grid Ref.	Line No.	Name	Grid Ref.
1-1	Milnes	A3	9-44	Glaskin	C3
1-2	Riley A.E.	A5	9-45	Read Mrs A	C4
1-3	Greaves	A5	9-786	Crisp	C5
1-4	Hillas	A5		D'Arcy	C5
2-5	Glyde	A4	10-46	Read M.	D1
2-6	Whelan	A5	10-47	Law	D2
2-7	Cameron W.	A5	10-48	Turbett	D2
3-8	Foster	B1		Stone	D2
3-9	Walther	A4	10-49	Barnard Wm	D3
3-10	Edwards	A4	10-50	Read	D3
3-11	Bunning	A5		Barnard J	D3
4-12	Allan	B3	10-51	Dewis	D3
4-13	Andreas	B3	10-52	Adams	D4
4-14	Caporn M.A.	B3/4		Watson	D4
4-15	Empty	B4	10-53	Campbell J.	D5
4-16	Home	B4	10-54	Bennett (nee Clemens)	D5
4-17	Saw	B5	11-55	Halliday	D2
4-18	Nesbit V.E.	B5	11-56	Drabble	D2
4-19	Nesbit U.C.	B5	11-57	Rider	D2
4-20	Rewell	B5	11-58	Gaunt	D3
4-21	Gray	B5	11-59	Hutton	D5
5-22	Dyer I.	B3	11-60	Fretter	D5
5-23	Dyer	B3	11-61	Pole	E13
5-24	Clulow	B4	12-62	Neelands	E1
	Dyer	B4		Scott	E1
5-25	Kinahan	B4	12-63	Barratt	E2
5-26	Hymus	B4	12-64	Lazenby	E3
	Birch	B4	12-65	Clarkson	E3
5-27	Maycock	B5	12-66	Halliday	E3
5-28	Letch	B5	12-67	Stoneman	E5
	French	B5		Bailey	E5
6-29	Page	C1		Farmer	E5
6-30	Dyer	C4		Inkpen	E5
6-31	Birch	C4	12-68	Schildt	E8
6-32	Trigg	C4	12-69	Yoshida	E9/10
	Farrelly	C4	12-70	Hafnes	E14
6-33	Innes	C5	13-71	Angove	E1
7-34	Guthrie	C2		Brown (nee Angrove)	E1
7-35	Ah Mong	C3	13-72	Barrington	E2
7-36	Birch	C4	13-73	Wood	E3
7-37	Jackaman	C4	13-74	Hardy	E3
7-38	Lawrence	C5		Wilkin	E3
	Birch	C5	13-75	Monger J.H. & M.	E4
8-39	Britnall	C2	13-76	Summers	E4
	Gumbleton	C2		Howlett	E4
8-40	Manning	C2	13-77	Bell	E5
8-41	W.W. Roy	C4	13-78	Dyson	E5
8-42	Brittain	C5	13-79	Mews	E5
8-787	Cameron S.	C5	13-791	Empty	E8
9-43	Gardner	C2			



Line No.	Name	Grid Ref.	Line No.	Name	Grid Ref.
13-80	Cooper	E9	18-119	Kott	G6
	Kross	E9	18-120	Seeligson	G6
13-81	Cass	E10	18-121	Kaufman	G7
	Bignell	E10	18-122	Halliday	G9/10
	Kruger	E10	18-123	Blackburn	G10
13-82	Plant	E10	18-124	Cornish	G10
13-83	Waldock	E11	18-125	"Inez"	G10
	McCann	E11	18-126	Clay	G11
13-84	Holmes	E12	18-127	Kawaguchi	G14
	Bennett	E12	19-128	Kenny	G3
13-85	Hama	E14	19-129	Hollis	G3
14-798	* Empty	E/F1	19-130	Buckingham	G4
14-799	* Empty	E/F1	19-131	Barron (Srgt)	G5
14-86	Lowe Rev.	E3/4	19-132	Empty	G6
	Campbell Rev.	E3/4	19-133	Empty	G6
14-87	Nancarrow	F10	19-134	Kensler	G6
14-88	Flynn	F11	19-135	Cohen	G7
14-89	Benari	F11		Solomons	G7
14-90	Wadson	F12	19-136	Joseph	G6
14-785	Ota	F14	19-137	Fein	G6
14-91	Wada	E14	19-138	Biddle	G8
15-92	Tiddy	F2	19-139	Wansbrough	G9
15-93	Hardy	F3	19-140	Read E.M.	G10
15-94	Shenton	F4	19-141	Nelson	G11
	Cousins	F4	19-142	Monger (main vault)	G/H11
15-95	Howlett	F4	19-143	Hoyle	G13
15-96	Lockyer	F4	19-144	Taylor	G13
15-97	Laurance	F5	19-145	Howard	G13
15-98	Osborne	F5	19-146	Eaton (nee Binks)	G14
15-99	Wells	F5	19-147	Takahashi	G15
15-100	Brown Jonathan	F5	20-148	Regan	H4
15-101	Glover	F8	20-149	Sellenger	H4/5
15-102	Brittain	F12	20-150	Smith	H5
	Devenish (nee Brittain)	F12	20-151	Clarkson	H8
16-103	Buften	F2		Key	H8
16-104	Palmer	F8	20-152	Caporn A. & H.	H9
16-105	Wright	F8	20-153	Elsegood H. & L.J.	H9/10
16-106	Stannard	F13	20-154	Warner	H10
17-107	Mead	F3	20-155	Vial	H11
17-108	Stokes	F4	20-156	Traylen	H11
	Linthorne	F4	20-157	Empty	H12
17-109	Grose	G10	20-158	Osborne	H12
17-110	Stevens (nee Brittain)	G10	20-159	Barry	G/H14
17-111	Empty	G11	21-160	Hughes	H2
17-112	Armstrong	G11	21-161	Naughton	H2
17-113	Schloss	F12	21-162	Lally	H3
17-114	Japanese (no English)	F/G15		Noon	H3
18-115	Butterworth	G4		Marriott	H3
18-116	Watson	G4	21-163	Brown T. & W.	H4
18-117	Morgan	G5	21-164	Jennings	H4
18-118	Jones	G5	21-165	Farrelly	H5

Line No.	Name	Grid Ref.	Line No.	Name	Grid Ref.
21-165	Nunan	H5	25-210	Nairn (nee Boladeras)	J5
21-166	MacPherson	H9	25-211	McMahon	J5
21-167	Helmich	H11		Benson	J5
21-168	Vesey	H12	26-802	Site	J3
21-169	Fewster	H12	26-212	Jackson	J3
21-170	Thompson	H13		Gugeri (nee Jackson)	J3
21-171	McBride	H13	26-213	Claffey	J/K4
22-172	Richards	H3	26-214	Claffey	K4
22-173	Ryan	H3	26-215	Cleery	K5
22-174	Murphie Katy	H4	26-216	Read F.E.F.	K5
22-175	Quinlan	H4	27-217	Guilfoyle	K5
	Connor	H4		Carr	K5
22-176	Connor	H5	27-218	Plain	K7
22-177	Schmidt	J8		Holland	K7
22-178	Peace	J8	27-219	Dickson S.E.	K7
22-179	Sandeman	J8	27-220	Dickson M.M.	K7
22-180	Hiles	J8	27-221	Baillie (nee Gowers)	K7
	Stacey (m. Hiles)	J8	27-222	Finlayson	K7
22-181	Empty	J9	27-223	Coutts	K8
22-182	Anderson	J9/10	27-224	Craig	K8
22-183	Murdoch	J10	27-225	Douglas	K8
22-184	Smith (no data)	J10	27-226	MacLagan	K9
22-185	Male	J11	27-227	MacKenzie D.	K9
22-186	Taylor	J12	27-228	Thomson	K9
22-187	Sinclair	J12	27-229	Woolley	K9
22-188	Lapsley	J12	27-230	Hay	K9
22-189	Dimant	J13	27-231	Wilton	K9
22-190	Shearer	J13		Eversden	K9
22-191	Empty Shearer Rev.	J13	27-232	Cumming	K9/10
22-192	"Evelyn"	J13	27-233	Neary	K11
22-193	Christie	J14	27-234	James	K11
22-194	Waldock W. & E.	J14	27-235	Feast	K11
22-195	Pringle	J14	27-236	Empty	K11/12
22-196	Baird	J14	27-237	Fox	K12
22-197	Fraser	J14	27-238	Martyn	K12
23-198	Moloney	J3	27-239	Empty	K12
23-199	Kelly	J3	22-240	McNee	K12
23-200	Murphy (nee Young)	J4	27-241	Glass	K12
	Young	J4	27-242	McCallum	K13
23-201	Hicks	J4	27-243	Ewan	K13
23-202	Brennan	J5	27-244	Graham	K13
	Armstrong (nee Brennan)	J5	27-245	McManaway	K13
23-203	Dearden	J5	27-246	Parlane	K13
24-204	Scanlan	J1	27-247	Hair	K14
24-205	O'Dea	J2	27-248	Grant	K14
24-206	Scollard	J4	27-249	Edgar	K14
24-207	Costello	J5	27-250	Japanese (no English)	K14
25-208	O'Rourke (nee Gibney)	J4	27-251	Batley	K15
25-209	Kenny J.	J5	27-252	Shearer A.C.	K15
25-210	Boladeras	J5	28-253	O'Keefe	K2
	Corbett (nee Boladeras)	J5	28-254	Lee	L5

Line No.	Name	Grid Ref.	Line No.	Name	Grid Ref.
28-255	Leeder	K7/8	30-292	Mulhall	L5
28-256	Gibbs	K8	30-293	Crogan	L5
28-257	Hearman	K8	30-294	Wheeler	L7
28-258	Saunders (nee Shenton)	K9	30-295	Carmichael	L7/8
28-259	Steuart	K9	30-296	Mellor	L8
28-260	Marfleet	K9	30-297	Gatwood	L8
28-261	Barrett-Lennard	K10	30-298	England	L8
28-262	Drummond	K/L10	30-299	Taylor W. & G.	L8
28-263	Parker J.M.	K/L10	30-300	Finnerty (Col.)	L9
28-264	Stables	L10	30-301	Schafer	L9
28-265	Parker S.S. et al.	K/L10	30-302	Cornelius (nee Edgar)	L9
28-266	Strickland (vault)	K/L10	30-303	Campbell R. et al.	L9/10
	Baston	K/L10	30-304	Leake (CMG)	L10
	Thomas	K/L10	30-305	Landor	L10
	Casey	K/L10	30-306	Adkinson	L10/11
	Wilson	K/L10	30-307	Anderson	L11
	Manning	K/L10		Glyde	L11
	Cooper	K/L10		MacPherson (nee Glyde)	L11
28-267	Hamersley	K/L11	30-308	Loton	L11
28-268	Jewell	K/L12		Morris	L11
28-269	Symmons	K11	30-309	MacPherson	L11
28-270	Hale	K/L12	30-310	Ranford	L12
	Molloy	K/L12	30-311	Burt Sir F.	L12
28-271	Courthope	K/L12	30-312	Absolon	L12
	Irwin	K/L12	30-313	Lefroy	L12/13
	"Little Eric"	K/L12		Bruce	L12/13
28-272	Galbraith	K/L12	30-314	King	L13
28-273	Vigors	K/L12	30-315	Barnfield	L13
28-274	Clarke (Governor)	K/L13	30-316	Ferguson	L13
28-275	Wittenoom	K13	30-317	Thomas (M. Inst. CE)	L14
28-276	Smith	K/L14	30-318	Burges	L14
	Taylor	K/L14		Meares	L14
	Dickson	K/L14	30-319	Stirling	L14
28-277	Brown	K/L15	30-320	Sholl	L15
29-784	Wolfe	L1	31-321	Horan (Pte)	L2
29-278	Douglas Johanna	L4		McGuinness (Pte)	L2
29-279	O'Mara	K4	31-322	Naughton (Srgt)	L2
29-280	Corbett	L5	31-323	Crowder	L5
29-281	Fallon (Srgt)	L5	31-324	Robinson (Cpl)	L5
29-282	Worth	L5	31-325	Pakenham	L8
29-283	Thomas J.	L7	31-326	Hardwick	L8
29-284	Atkins	L8	31-327	Pitchford	L8
29-285	Holmes	L8	31-328	Dobney	L8
29-286	Ffarrington	L9	31-329	Mason	M9
	Longbottom	L9	31-330	Steel	M9
29-287	Fenton	L9		Holder	M9
30-288	Wallace	L2		Watts	M9
	Newell	L2		Eyles	M9
30-289	Hayes	L3	31-331	Stone (J.P.)	M10
30-290	McCourt	L3	31-332	Lewis	M10
30-291	Sullivan	L4	31-333	Grill	M10

Line No.	Name	Grid Ref.	Line No.	Name	Grid Ref.
31-334	Walters	M10/11		Badcock	M14
31-335	Pearson	M11	32-371	Clifton	M14
31-336	Gregory	M11	32-372	Marsh	M15
31-337	Piesse (Col. Sec.)	M12		Roberts (nee Marsh)	M15
31-338	Roe (Capt. R.N.)	M12	32-373	Thompson	M15
	Butler (nee Roe)	M12	32-374	Whitehead	M15
	Thomson F.E.L.	M12	33-375	Hackett	M1
31-339	Leake (Kt)	M12	33-376	Drew	M2
31-340	Leake	M12	33-377	McInnes A.	M4
31-341	Stirling	M14	33-378	Condron	M5
31-342	Middleton	M14	33-379	Reece	M8
31-343	Crutchley (nee Bellew)	M14	33-380	Stevens	M9
	Bellew	M14	34-381	Clinton (Srgt)	M3
31-344	Gam	M14	34-382	Weber	M5
31-345	Sholl	M14	34-383	Byron	M5
31-346	Chauncy	M15	34-384	Smith	N5
31-347	Campbell	M15	34-385	Dalzell	M7
	Stirling	M15	34-386	Davey	M7
	Read	M15	34-387	Gallop	M8
32-348	Dux	N4	34-388	Lewis	M8
32-349	Curran	M4	34-389	Wheatley	M8
32-350	Pratt	M4	34-390	"Willie"	M9
32-351	Stewart (nee Enright)	M5	34-391	Walcott	M9
32-352	Taylor	M8	34-392	Dunmall	M9
32-353	Hillman	M8	34-796	Dent/Welch	M10
32-354	Leeder	M8/9	34-393	Ougden	M11
	Hicks	M8/9	34-804	Empty Site	M11
32-355	Leeder	M9	34-394	Paterson	M11
32-356	Tratman	M9	34-803	Schoals site	M11
32-357	Picking	M9	34-395	Okely	M12
32-358	Vickers	M10	34-396	Austin	M12
32-359	McClellan	M10	34-397	Smithers	M12
	Roe	M10	34-397	Douglas (Capt)	M12
32-360	McHard	M10/11	34-398	Beckshell	M13
	Jones	M10/11	34-398	Farmaner	M13
32-361	Andrews	M11	34-399	De Burgh	M13
32-362	Sutherland (M.C.)	M11	34-400	Goulston	M13
32-363	Bland	M12	34-797	U/N Site	M14
32-364	Gooch	M12	35-401	McArdle	N4
	Cameron	M12	35-402	Brophy	N5
32-365	Habgood	M12	35-403	McAullay	N5
32-366	Hillman	M13	35-404	Hodges	N5
	Purkis	M13	35-405	Spratt	N7
	Lochee	M13	35-406	Newland	N8
	Harper	M13	35-407	Bullen	N8
32-367	Law	M13	35-408	Crampton (nee Middlemore)	N8
	Cresswell (nee Law)	M13	35-408	Crampton	N8
32-792	Empty	M13	35-409	Hall	N9
32-368	Helms	M13	35-410	Minson	N9
	Stone	M13	35-411	Towton	N10
32-369	Broun (Col. Sec.)	M14	35-412	Snook	N10
32-370	Wells	M14		Wigglesworth (nee Snook)	N10

Line No.	Name	Grid Ref.	Line No.	Name	Grid Ref.
35-413	Du Boulay	N11	36-453	McMullin	N13
35-414	Curtis	N11	36-454	Stone	N13
35-415	Oliver (Lieut)	N11		Knight	N13
35-416	King	N12	36-455	Knight	N13
35-417	Liddelow	N12	36-456	Budd	N14
35-417	Shalders	N12	36-457	Churchyard	N14
35-418	Spencer	N12		Mitchell	N14
35-419	Durlacher	N12	36-458	Andrew (Chemist)	N14
35-420	Sweeting	N13	36-459	Smith	N14
35-421	Bovell	N13	36-460	Russ	N15
35-422	Bowra	N13	36-461	Morrison	N15
35-423	Trigg	N13		Cowan	N15
	Austin	N13	37-462	Jackson	N12
35-424	Hall	N13	37-463	Wright	N13
	Hester (nee Hall)	N13	37-464	Paneti	N14
35-425	Joyce	N13	37-465	Seller	N15
35-426	Lumb	N14	38-466	Kyle	N2/3
35-427	Fennell	N14	38-467	Rotaheche	N4
35-428	Summerland	N14		Barron	N4
35-429	Stokes	N15	38-468	Costello	N/P5
35-430	Fowler (Capt)	N15	38-469	McKinley	N5
36-431	Keeshan	N5	38-470	Toe	P7
36-432	Broadhurst	N8	38-471	Hutchison	P8
36-433	"Louisa"	N8	38-472	Waterman	P8
36-434	Fletcher	N8	38-473	Marsengo	P8
36-435	Chipper	N8	38-474	Needham	N8
36-436	Oliver	N8	38-475	Whitfield	N8
36-437	Hustler	N9	38-476	Barnes (M.D.)	P9
36-438	Foster	N9	38-477	Money	P9
36-439	Salkilld	N9	38-478	Hughes	P9
	Sears	N9	38-479	Arnold	P9
36-440	Wear	N10	39-480	"Harry"	P3/4
36-441	Wimbridge	N10	39-481	Dromey	P4
36-442	Haysom	N11	39A-482	Younge	P4
36-443	Cole	N11	39A-483	McGuinness	P4
36-444	Nairn	N11	39A-484	Richards	P4
	Roach	N11	30-485	Kelly	P5
	Padbury	N11	39-486	Hoyne	P5
	Cousins	N11	39-487	Dean	P8
36-445	Panter	N12	39-488	Webb	P8
	Harding	N12	39-489	Kaeshagen	P9
	Goldwyer	N12	39-490	Broderick	P9
	Brown	N12	39-788	Howerth	P9
36-446	Chipper	N12	40-491	Otoki (Mrs)	P3
36-447	Chipper	N12	40-492	Smith	P4
36-448	Chipper	N12	40-493	Harris	P4
36-449	Chipper	N12	40-494	Ryan	P4
36-450	Chipper	N12	40-495	Davis	P4
36-451	Morgan	N13		Keaven	P4
36-452	Hester	N13	40-496	MacKay	P7
36-453	Golding	N13	40-497	Edwards	P8

Line No.	Name	Grid Ref.	Line No.	Name	Grid Ref.
40-498	Wilkinson	P9	42-544	Clifford	Q5
40-499	Passmore	P9	42-545	Willis	Q7
40-500	Nairn Jane	P9	42-546	Smith	Q8
40-501	Cresswell	P10	43-547	Malone	Q4
40-502	Parry (Bishop)	P10	43-548	McCoy	Q5
40-503	Duffield	P11	43-549	Brown	Q8
40-504	Grieves	P11	43-550	Ward	Q8
40-505	Canham	P12	43-551	Forrest	Q8/9
40-506	Rowe	P12		Carey	Q8/9
40A-507	Tomlinson	P12		Speed	Q8/9
40A-508	Barnard	P12	43-552	Lacey	Q9
40A-509	Wheat	P13	43-553	Foster	Q10
40-510	Stone	P13	43-554	McCourt	Q10
40-511	Williams	P13	43-555	Williams	Q11
40A-512	Drummond	P14	43-556	Darch	Q11
40A-513	Fletcher	P14	43-557	McMullen	Q12
40A-514	Bailey	P14	43-558	Stuart	Q12
	Drummond	P14	43-559	Hills	Q12
40-515	Fraser	P14		Dwyer (nee Hills)	Q12
40-516	Boddington	P15	43-560	Urquhart	Q13
40-517	Schofield	P15	43-561	White	Q13
40A-518	Hutchinson	P15	43-562	Meloy	Q14
40-519	Lee	P15	43-563	Gwynne	Q15
40-520	Farrant	P15	43-564	Deague	Q15
41-521	Mansbridge	Q3	44-565	Barron	Q3
41-522	McGrath	Q4	44-566	Sullivan	Q4
41-523	McElhatton	Q5	44-567	Short	Q4
41-524	Murtha	Q5	44-568	Austin	Q5
41-525	Guilfoyle	Q5	44-569	Elton	Q9
41-526	Fishwick	P8	44-793	U/N Gravesite	Q9
41-527	Haysom	Q8	44-570	Russell	Q9
41-528	Elphick	P/Q9	44-790	Empty Site	Q9
	Jackson	P/Q9	44-571	Tyler	Q10
41-529	Benson	P10		Smith	Q10
41-530	Phillips	P/Q10	44-572	Burnside	Q10
	Hare	P/Q10	44-573	Victor	Q10
41-531	Von Bibra	P/Q11	44-574	Horton	Q10/11
	Gill	P/Q11		Paley	Q10/11
41-532	Hollis	P/Q12	44-575	Darley	Q11
	Landor	P/Q12	44-576	Clulee	Q12
41-533	Hosking	P12	44-577	Ffarrington	Q12
	Sherlock	P12	44-578	Whitfield	Q13
41-534	Foster	P/Q13	"Day of Trees" Plaque 1979		Q13
41-535	Cockram	P/Q13	44-579	Mustow	Q13
41-536	Fleming	P/Q14	44-580	Game	Q14
41-537	Gilbert	P/Q14	44-581	Sowden	Q14
41-538	Thomson	Q15	44-582	Grigson	Q15
41-539	Allen	P/Q15	45-583	Murphy	R4
42-540	O'Neil	Q4	45-584	Dockery	R5
42-541	Lillis	Q5	45-585	Pujals-y-Morell (Sp)	R5
42-542	O'Donnell	Q5	45-586	Fishwick	R8
42-543	Byrne	Q5			

Line No.	Name	Grid Ref.	Line No.	Name	Grid Ref.
45-587	Unknown (inscription lost)	R9	48-634	Kitchenor	S4
45-588	Houston	R9	48-635	Rowe T.	S4
45-589	McDermott	R9	48-636	Curtain	S4
45-590	Snowball	R10	48-637	Bertram	S5
45-591	Brooking	R10	48-638	O'Connell	S5
	Clay	R10	48-639	Wiffen	S5
45-592	Sutton	R11	48-640	Aubyn	S9
45-593	Kranich	R11	48-641	Peate	S10
45-594	Herdsmen	R12	47A-779	Ferguson	R4
45-595	Pusey	R13		Cunningham	R4
45-596	Babington	R13	47A-780	Connell	R4
45-597	Milford	R14	47A-781	Tobin	R4
45-598	Gallimore	R14	47A-782	Fennell	R4
45-599	Pickering	R15	47A-783	Gray	R5
45-600	Knight	R15	48-642	Brown	S10
46-601	Morrison	R3	48-643	Walkemeyer	S11
46-602	Robestelli	R4	48-644	Throssell	S13
46-603	Stewart	R4	49-645	Kelly	S3
46-604	Moroney	R5	49-646	Murphy	S4
	Murphy	R5	49-647	Deehan	S4
46-605	Glass	R8	49-648	Lambert	S5
46-606	Edwards	R9	49-649	Simpson	S5
46-607	Mansfield	R9	49-650	Whitbread	S9
46-608	Cadden	R10	49-651	Foot	S9
46-609	Woods	R10	49-652	Jeffery (Pte)	S10
46-610	Forbes	R11	50-653	Sims	S3
46-611	Hillman	R11	50-654	Kelly	S4
46-612	Wylde	R12	50-655	Ryan	S/T4
	Rowes	R12	50-656	Morris	T5
46-613	Cockburn-Campbell	R13	50-657	Robertson	T5
46-614	Bailey	R14	50-658	McCoy	T5
46-615	James	R14	50-659	Walton	T9
46-616	Joyce	R15	51-660	Reen	T4
46-617	Savile	R15	51-661	McDougall	T4
46-618	Smith R	R15	51A-662	Boyle	T4
47-619	Fox	R3	51-663	Pekin	T4
47-620	Carmody	R4	51-664	Purcell	T4
47-621	Herrington	R5	51-665	Seery	T5
47-622	Nowland	R5		Dillon	T5
47-623	Hawley	R9	51A-666	McManus	T5
47-624	Hawley	R9	51A-667	Kirkwood	T7
47-625	Baker	R10	51A-668	"Leslie"	U8
47-626	Baker	R11	51A-669	McCormack	U11
47-627	Adams	R11	51A-670	Amsberg	U12
47-628	Burmeister	R12	52-671	Valentine	V11
47-629	Hills	R12	52-672	Livingstone	V13
47-630	Hutchinson	R13	52A-673	Lyon	U14
48-631	Lowe	S3	53-674	Beamish	V11
	Keevil	S3	53-675	Lackey	V13
48-632	Alazay	S3	53A-676	Street	V13
48-633	Caller (nee Keays ?)	S4	53A-677	Mann	V15

Line No.	Name	Grid Ref.	Line No.	Name	Grid Ref.
53A-678	Purves	V15	58-728	Smith	X8
53A-679	Downs	V15	58-729	Behan	X12
54-680	Leighton	W10	58-730	Sassanowsky	X12
54-681	Hembley	W13	58-731	Harvey	X13
54-682	Rhodes	W14	58-732	Walker	X13
54A-683	Whittle	W14	58-733	Gillett	X13
54-684	Nicholls	W15	58-734	Blencowe	X13
54-685	McMullen	W15	58-735	Deacon	X14
55-686	Maitland	W7	58-736	Brunsdon	X14
55-687	Jones	W8	58-737	Welchman	X14
55-688	Steele	W9	58-738	Voaden	X15
55A-689	DeCastilla	W9	59-739	Green	X11
55A-690	Knight	W9	59-740	Brown	X12
55A-691	Lloyd	W9	59-741	Faahan	X12
55A-692	Hartnoll	W11	59-742	Carrow	X12
55-693	Avery	W11	59-743	Lawrence	X12
55-694	Nugent	W11	59-744	Dilley	X13
55-695	Cole	W11		Styants	X13
55-696	Duncan	W12	59-745	"Ronald"	X14
55-697	Smith	W12	59-746	"Leslie"	X/Y14
55-698	Daniels	W12	59-789	Meadows	X15
55-699	Denny	W12	60-747	Groves	X6
55-700	Peel	W12	60-748	Lownds	X8
55-701	Stewart	W14	60-749	Sexton	X/Y9
55-702	Young	W15	60-750	Hayes	Y9
56-703	Koe	X8	60-751	Holman	Y9
56-704	Smith	X9	60-752	Turner	Y10
56-705	Wigglesworth Ann	X11	60-753	Mills	Y10
56-706	Hill	X13	60-754	Hasluck	Y11
56-707	Pearson	X13	60-755	Wright	Y11
56-708	Schruth	X13	60-756	Eliot	Y11
56-709	Hobbs	X14	60-757	Rudkin	Y12
56-710	Meares	X14	60-758	Campbell R.Mt.C.	Y12
56-711	Metcalfe	W14	60-759	Hunter	Y12
56-712	Shepherd	X14	60-760	Russell	Y13
56-713	Stacey	W/X15	60-761	Jones	Y13
57-714	Morrow	X9	60-762	Schwartz	Y13
57-715	Brix	X10	60-763	Walton	Y14
57-716	Dower (Aborigine)	X10	61-764	Wise	Y8
57-717	Jacoby	X11	61-765	Bothe	Y9
57-718	Blythe	X12	61-766	Pritchard	Y9
57-719	Snell	X12	61-767	Dixon	Y9
57-720	Duncan	X13	61-768	Simpson	Y9
57-721	Goddard	X13	61-769	Arvier	Y9
57-722	Fox	X13	61-770	Huggins	Y10
	Harding	X13	61-771	Hearle	Y11
57-723	Driffield (RN)	X14	61-772	Godden	Y11
57-724	Putnam	X14	61-773	Forbes or Kidson(?)	Y12
57-725	Lord	X14	61-774	Forbes	Y12
57-726	Anslow	X14	62-775	Stone	Y10
57-727	"Kathleen"	X15	62-776	Wilkins	Y11
	Teasdale-Smith				



Line No.	Name	Grid Ref.	Line No.	Name	Grid Ref.
62-777	Elsegood A. & F.	Y11			
62-778	Lamb	Y11			

Line No.	Occupants	Age	Death
L1-1	MILNES Joseph	54y	27.4.1898
L1-2	RILEY Albert E.	2y 5m	20.5.1897
L1-3	GREAVES Albert J.	16y ?	16.5.1897?
L1-4	HILLAS Fanny	69y	11.12.1885
	HILLAS Henry Powell	77y	3.11.1891
L2-5	GLYDE Sam D.	55y	27.1.1898
L2-6	WHELAN Lemmie	24y	5.11.1898
	WHELAN Lilian Amy	9wk	N.S.
L2-7	CAMERON William	57y	.....1899
L3-8	FOSTER George	23y	15.2.1897
L3-9	WALTHER Reinhold	23y	28.8.1897
L3-10	EDWARDS Ernest William	1y 8m	14.7.1897
L3-11	BUNNING Gena Taylor	31y	16.2.1897
	BUNNING Dorothy	10m	23.11.1892
	BUNNING David Littster	4m	13.3.1897
L4-12	ALLAN Dulcie	No	Data
L4-13	ANDREAS Ada	26y	10.6.1896
L4-14	CAPORN Mary Ann	65y	9.8.1889
L4-15	Empty Concrete edged grave (1.4 x 1m)	No	Data
L4-16	HOME Helen	30y	30.3.1897
L4-17	SAW Ebenezer	53y	26.2.1890
L4-18	NESBIT Vincent Edward	35y	28.8.1892
L4-19	NESBIT Una Clare	10m	29.12.1891
L4-20	REWELL George	75y	16.12.1875
	REWELL Jane	86y	30.9.1883
L4-21	GRAY Walter	73y	16.1.1897
L5-22	DYER Isabella	62y 8m	19.4.1900
L5-23	DYER James	71y 7m	18.8.1890
	DYER Elizabeth	65y	17.2.1887
	DYER James Clulow	32y	13.5.1890
	DYER Annie	51y	7.9.1909
L5-24	CLULOW Thomas	17y	23.11.1844
	DYER John	10m	28.1.1846
	CLULOW Henry James	5y	23.3.1848
	CLULOW Olive	64y	17.1.1864
L5-25	KINAHAN John Charles	36y	8.12.1867
L5-26	HYMUS Phoebe	61y	31.7.1864
	BIRCH Anne (nee Hymus)	79y	9.5.1906
L5-27	MAYCOCK Bayly	79y	13.11.1883
L5-28	LETCH Lionel Cecil	2½m	1.6.1875
	LETCH Thomas August	5m	17.11.1880
	FRENCH Amelia	59y	4.10.1891
L6-29	PAGE J.J.	N.R.	22.3.1896
L6-30	DYER Elizabeth	74y	23.5.1852
	DYER Cecil John	3m	28.4.1882
L6-31 A	BIRCH William Brown	21y	19.8.1851
B	BIRCH Laura	N.R.	11.10.1885
	BIRCH Somers	N.R.	16.9.1870
C	BIRCH Unreadable		Eroded
	BIRCH Phoebe Anne	1y 11m	21.2.1870
	BIRCH George Everard	13y 10m	31.10.1874

Line No.	Occupants	Age	Death
L6-32	TRIGG Amelia	82y	7.4.1873
	TRIGG Henry	91y	5.2.1882
	TRIGG Stephen	42y	24.11.1874
	TRIGG Mary Ann	58y	7.1.1897
	FARRELLY Susannah	49y	22.8.1882
L6-33	INNES Jane Allan	13y 6m	25.5.1868
L7-34	GUTHRIE David (Senior)	60y	7.10.1879
	GUTHRIE Jane	29y	16.4.1888
	GUTHRIE Louisa, Jane, Eliza (infants)	No	Data
L7-35	AH MONG William	79y	22.4.1894
	AH MONG Margaret	57y	24.7.1891
L7-36	BIRCH George Everard	7y 6m	6.6.1906
L7-37	JACKAMAN Robert	53y	8.4.1874
	JACKAMAN John Thomas	26y	9.11.1874
L7-38	LAWRENCE Elizabeth	67y	17.4.1890
	LAWRENCE William (Senior)	76y	16.7.1898
	BIRCH Evaline Hill	18m	7.1.1893
L8-39	BRITNALL Thomas	78y	7.5.1893
	BRITNALL Eliza	67y	14.3.1870
	BRITNALL Abraham	1y	29.5.1872
	BRITNALL Lillias	2y	3.7.1872
	BRITNALL Alexander	1y	5.1.1879
	BRITNALL Frederick	6m	4.5.1883
	BRITNALL William	27y	2.4.1895
	GUMBLETON William	13m	22.12.1897
	BRITNALL William	58y	28.5.1902
	BRITNALL Maud	15y 6m	22.12.1896
L8-40	MANNING Mary	81y	21.7.1893
	MANNING John Daniel Snr	80y 7m	25.7.1895
	MANNING Mary Elizabeth	61y	12.10.1912
L8-41	W.W. ROY "Our Darling Roy"	No	Data
L8-42	BRITAIN Robert	51y	12.2.1872
L8-787	CAMERON Sarah	41y	19.9.1879
L9-43	GARDNER Isabella	72y	18.8.1908
	GARDNER John	72y	7.5.1909
L9-44	GLASKIN Frederic	79y	20.2.1899
	GLASKIN Louisa	80y	26.6.1901
	GLASKIN Louisa	14m	6.10.1854
	GLASKIN James	2y	5.1.1861
L9-45	READ Mrs Ann	30y	15.3.1856
	READ Walter James	4y ?	22.12.1852
L9-786	CRISP John	55y	29.12.1837
	CRISP Martha	78y	12.6.1870
	D'ARCY Fanny (nee Crisp)	25y	22.9.1850
	CRISP Robert	34y	17.3.1859
L10-46	READ Mark	73y	14.1.1889
L10-47	LAW David	56y	7.1.1896
	LAW Georgina	86y	13.10.1914
L10-48	TURBETT Fanny	51y	25.1.1906
	STONE Winifred	67y	6.10.1885
	STONE Frederick	70y	6.7.1886
	STONE Frederick Norman Albert	Infant	No bio-data

Line No.	Occupants	Age	Death
L10-49	STONE Fanny	N.R.	25.7.1906
L10-50	BARNARD William	53y	14.1.1879
	READ George	86y	13.3.1875
	READ Charles	65y	28.7.1875
	BARNARD John	66y	2.7.1860
L10-51	DEWIS Josiah	72y	4.6.1894
	DEWIS Mary	70y	25.12.1889
	DEWIS Emma	19y	18.10.1871
	DEWIS Naomi (Maomi)	16y	22.1.1873
	DEWIS Ann Elizabeth	37y	22.11.1879
L10-52	ADAMS Gabriel	31y	8.10.1874
	ADAMS Grace	15m	22.2.1869
	ADAMS Harry Avery	17m	19.4.1873
	WATSON Mary Ann	76y	1.5.1892
	WATSON John	89y	25.6.1899
L10-53	CAMPBELL Jane	31y	1.11.1877?
L10-54	BENNETT Amelia (nee CLEMENS)	16y	1.5.1857
L11-55	HALLIDAY William	16y 8m	9.10.1888
	HALLIDAY Alexander	69y	30.1.1916
L11-56	DRABBLE Elizabeth	58y	14.7.1890
L11-57	RIDER Henry Donald	26y	17.12.1883
	RIDER George	68y	?-1-1889
	RIDER Wilhelmina	91y	27.10.1906
L11-58	GAUNT Ann	56y	31.1.1873
	GAUNT William	17y	1.6.1875
	GAUNT William	79y	30.5.1887
L11-59	HUTTON Marmaduke	47y	2.8.1843
	HUTTON Mary	63y	23.10.1858
L11-60	FRETTER Benjamin	58y	11.11.1855
L11-61	POLE William Forsyth	23y	23.11.1896
L12-62	NEELANDS Evaline	24y	12.7.1890
	NEELANDS Samuel	3y 6m	4.5.1889
	SCOTT N.J.C.	27y	4.3.1897
L12-63	BARRATT Frances Elizabeth	44y	5.7.1891
	BARRATT George Frederick	9m	25.3.1875
	BARRATT Mary Ann	63y	11.2.1877
	BARRATT Enoch P.	83y	14.12.1895
L12-64	LAZENBY G.	87y	9.6.1895
	LAZENBY Mary Ann	76y	16.4.1886
	LAZENBY Lucy	33y	30.4.1873
	LAZENBY Samuel Wells	30y	6.8.1871
	LAZENBY Agnes	5y	1.7.1858
L12-65	CLARKSON James Smith	66y	20.12.1872
L12-66	HALLIDAY Alexander	64y	17.4.1871
	HALLIDAY Elizabeth	64y	14.8.1879
	HALLIDAY John	44y	15.5.1867
	HALLIDAY John	2y 6m	13.3.1869
	HALLIDAY Matilda	7y	18.5.1875
L12-67 A	STONEMAN Minnie Caroline	27y	12.12.1891
B	FARMER Thomas	64y	19.10.1891
	FARMER Lydia	85y 9m	11.7.1913

Line No.	Occupants	Age	Death
L12-67	FARMER Andrew	23y	24.9.1878
(cont.)	FARMER Herbert	50y	29.9.1912
	BAILEY Frank A.	41y	17.6.1896
	FARMER Lydia, Celina, Thomas, James (all died in infancy)	No	Data
C	INKPEN William	64y	25.7.1889
	INKPEN James Edwards	72y	11.8.1871
	INKPEN Lydia	62y ?	19.2.1863
	INKPEN Thomas ) This part of H.S.		
	INKPEN James ) buried in ground	Not	available
L12-68	SCHILDT Thomas Henry	4m	22.7.1895
L12-69	YOSHIDA Minora Japanese	N.R.	19.6.1897
L12-70	HAINES Evan Paul Arbuthnot	26y	8.12.1896
L13-71	ANGOVE Thomas	66y	10.12.1889
	ANGOVE Mary	63y	28.3.1889
	BROWN Annie Maria (nee Angove)	27y	19.8.1895
L13-72	BARRINGTON Margaret	26y	22.9.1887
	BARRINGTON Albert John	8m	22.1.1887
	BARRINGTON Primrose	24y	4.3.1890
L13-73	WOOD Isaac	51y	26.6.1861
	WOOD Jane	49y	9.9.1867
	WOOD Susannah Alice	42y	10.12.1888
	WOOD Anne Mary	17y	29.11.1864
L13-74	HARDEY John	25y	25.9.1855
	HARDEY Joseph	71y	6.9.1875
	HARDEY Ann	73y	16.5.1874
	HARDEY Sarah Elizabeth	No	Data
	HARDEY Jane Vounder	31y	6.8.1886
	HARDEY Susannah	73y	26.8.1907
	HARDEY Richard Watson	66y	12.2.1910
	HARDEY Elizabeth	72y	16.8.1911
	WILKIN Ann Margaret (nee Hardey)	45y	6.8.1875
L13-75	MONGER John Henry	67y	12.11.1867
	MONGER Mary	61y	26.7.1864
L13-76	SUMMERS William	55y	13.4.1871
	SUMMERS Christina	59y	5.6.1878
	SUMMERS John	49y	17.8.1885
	SUMMERS Sarah	50y	14.3.1889
	HOWLETT Martha	28y	20.2.1877
L13-77	BELL Emily Lydia	15m	15.5.1864
	BELL Anne Charlotte	42y	3.11.1889
	BELL George	90y	29.11.1908
	BELL Lydia Charlotte	86y	23.7.1915
L13-78	DYSON James	77y 9m	19.7.1888
	DYSON Frances	N.R.	12.5.1850
	DYSON Jane	67y	13.8.1900
	DYSON 14 unnamed children	No	Data
L13-79	MEWS Caroline	38y	? .8.1861
	MEWS Thomas William	89y	2.5.1906
L13-791	Empty space 2 sites Nth of 13-80		
L13-80	COOPER Richard John	29y	26.3.1895

Line No.	Occupants	Age	Death
L13-80	KROSS August	N.R.	21.2.1905
(cont.)	KROSS Anna	N.R.	22.7.1907
L13-81	CASS Abraham	62y	21.4.1896
	CASS Elizabeth	N.R.	23.4.1911
	CASS Thomas Darwin	27y	3.12.1904
	BIGNELL Clarissa Muriel	1y 3½m	13.7.1904
	KRUGER Gladys	15m	3.2.1907
L13-82	PLANT Emily	52y	26.9.1896
	PLANT Ernest David	35y	6.9.1912
L13-83	WALDOCK Maria Mary	7y 8m	1.3.1897
	McCANN John Walter	38y	13.11.1880
	McCANN John	38y	4.11.1905
	McCANN Mary Ann	78y	24.2.1915
L13-84	HOLMES Charles	30y	14.3.1897
	BENNETT Charles Edward	21y	21.2.1896
L13-85	HAMA Etsuzo Japanese	N.R.	12.3.1897
L14-798	Immediately east of ANGOVE 13-71		
	Found by probe by DD & JAR 14.9.1984		
L14-799	Adjacent to 14.798		
L14-86	LOWE Rev. William	74y	19.5.1891
	LOWE Mary	43y	30.10.1872
	CAMPBELL Rev. Robert W.	41y	27.12.1886
L14-87	NANCARROW Arthur Reginald	3y	8.7.1896
L14-88	FLYNN Alice Emily	22y	27.2.1897
L14-89	BENARI Marston Louis	3y 7m	N.R.
L14-90	WADSON Charles Alan	N.R.	24.10.1897
	WADSON Laeta Minnie	N.R.	29.1.1899
	WADSON Percival George	N.R.	30.7.1902
L14-785	OTA Kazuo Japanese	11m	4.11.1898
L14-91	WADA Man Japanese	42y	17.10.1897
15-800	Brickwork - u/n site		
L15-92	TIDDY Arthur Heath	21y	17.12.1887
L15-93	HARDY John Wall	83y	14.5.1885
	HARDY Elizabeth	61y	14.4.1873
	HARDY Donald Archibald Clifton	1y 10m	N.R.
	HARDY Robert Davy	70y 10m	6.3.1905
	HARDY Maria Jemima	64y	20.10.1902
L15-94	SHENTON Annie Catherine	83y 6m	10.6.1904
	SHENTON George	56y	25.3.1867
	SHENTON William	21y	29.12.1870
	SHENTON Mary	18y	2.3.1864
	SHENTON William Young	61y	13.12.1866
	SHENTON Arthur	55y	16.3.1871
	SHENTON Mercy	73y	30.8.1905
	SHENTON Chalenor	33y	29.5.1885
	COUSINS John	58y	29.7.1855
	COUSINS Maud	78y	14.11.1864
	COUSINS Mary Elizabeth	16y	20.7.1833
L15-95	HOWLET Charles	70y	7.2.1879
	HOWLET Elizabeth	85 or 88y	22.11.1901
	HOWLET Jane	61y	29.7.1901

Line No.	Occupants	Age	Death
L15-96	LOCKYER Thomas	62y	6.9.1880
L15-97	LAURANCE James Field	20y	17.2.1885
L15-98	OSBORNE Bernal John	11y	28.1.1883
	OSBORNE William Twinham	35y	30.7.1912
	OSBORNE William R.S.	62y	22.5.1893
	OSBORNE William David	4wk	11.3.1876
	OSBORNE Dora and Vashti (died in infancy)	No	Data
	OSBORNE Eleanor	30y	30.7.1912
L15-99	WELLS Edward	23y	22.8.1886
	WELLS George Richard	1y 9m	30.1.1886
L15-100	BROWN Jonathon	47y	9.5.1896
L15-101	GLOVER Herbert	5m	11.6.1896
L15-102	BRITTAIN Ann	74y	21.10.1899
	BRITTAIN James	78y	15.12.1901
	DEVENISH Annie (nee Brittain)	35y	25.8.1897
L16-801	Brickwork u/n site		
L16-103	BUFTON William	55y	14.2.1869
	BUFTON Hannah	62y	16.11.1880
L16-104	PALMER Benjamin Henry	60y	2.5.1894
	PALMER Cleopatra	21y	18.2.1895
	PALMER Cicero	42y	1.6.1911
	PALMER Ethel May	34y	3.8.1912
L16-105	WRIGHT Alexander	14y	5.9.1896
	WRIGHT Arthur Alex	)	
	WRIGHT Rosina Annie	)	
	WRIGHT Ivy	No	Data
L16-106	STANNARD Mary Emma	18m	10.5.1898
	STANNARD William Harold	9y 8m	20.10.1898
L17-107	MEAD Jane	49y	20.1.1859
	MEAD Thomas	61y	24.1.1872
	MEAD Margaret Ann	4m	N.R.
	MEAD Frances Ann	10m	N.R.
L17-108	STOKES Rachel	82y	22.7.1870
	STOKES George	79y	22.7.1872
	LINTHORNE Henry P.	46y	29.11.1861
	LINTHORNE Matilda	79y	1.4.1903
	LINTHORNE Carey	47y	30.10.1899
L17-109	GROSE M.K.J. ("Maggie")	32y	2.8.1896
L17-110	STEVENS Evelyn (nee Brittain)	23y	3.8.1896
L17-111	Empty Enclosure	No	Data
L17-112	ARMSTRONG Francis Fraser	84y	22.5.1897
	ARMSTRONG Mary Ann	68y	26.4.1886
L17-113	SCHLOSS Nathan Bernhardt	6y	14.5.1899
L17-114	Japanese (Chinese characters: no English)	?	?
L18-115	BUTTERWORTH Jeremiah	70y	28.7.1869
	BUTTERWORTH Susan	80y	9.4.1868
L18-116	WATSON Sarah	20y	15.4.1867
L18-117	MORGAN Robert	56y	23.9.1876
	MORGAN Elizabeth	79y	4.9.1909
	MORGAN Dorothy	3y	11.10.1901

Line No.	Occupants	Age	Death
L18-118	JONES David	18y 3m	26.12.1885
	JONES John	62y	12.7.1900
	JONES Ann	69y	6.12.1906
	JONES John, Elizabeth, Sarah (Died in infancy)	No	Data
L18-119	KOTT Abraham (Jewish)	29y	5-10-1896 (5657)
L18-120	SEELIGSON Louis Hyam	5m	1.9.1896
L18-121	KAUFMAN Lipman	39y	13.11.1898
L18-122	HALLIDAY Thomas	57y	31.5.1895
	HALLIDAY Hannah Jane	34y	7.2.1878
L18-123	BLACKBURN Arthur	5½y	13.10.1895
	BLACKBURN Basil Alfred	24y	7.1.1912
L18-124	CORNISH Ada Kiddell	30y	28.8.1896
	CORNISH Reginald Henry	26y	9.9.1916
L18-125	INEZ	11m	21.12.1896
L18-126	CLAY Henry B.	28y	18.5.1897
L18-127	KAWAGUCHI Yone (Japanese)	30y	11.1.1899
L19-128	KENNY John	53y	25.12.1874
	KENNY Bridget	61y	25.9.1876
L19-129	HOLLIS Mary Julia	45y	18.7.1892
L19-130	BUCKINGHAM William	66y	8.5.1906
L19-131	BARRON Edward (Srgt)	67y	23.2.1863
	BARRON Jane	78y	23.2.1878
	BARRON John	10m	6.6.1856
	BARRON John	18m	17.12.1857
L19-132	Empty enclosure ) probably		
L19-133	Empty enclosure ) Jewish		
L19-134	KENSLER Bernard Phillip (Jewish)	13m 7d	20.4.1897 (5657)
L19-135	COHEN Charles Gustus Israel (Jewish)	3y 4m	8.10.1896
	SALOMONS Herman (Jewish)	59y	27.10.1896
L19-136	JOSEPH Eric Abraham (Jewish)	1m	28.11.1898
L19-137	FEIN Barnett (Jewish)	34y	14.6.1898
L19-138	BIDDLE Helen Mary	53y	14.9.1904
L19-139	WANSBROUGH Hannah	83y	18.12.1893
	WANSBROUGH Daniel	88y	1.4.1898
L19-140	READ Eleanor Maud	22y	30.12.1893
L19-141	NELSON Charles Miller	21y	18.2.1897
L19-142	MONGER Rupert	84y	? 1873
	MONGER John Henry ) Repeat of 13-75	67y	12.11.1867
	MONGER Mary )	61y	26.7.1864
	MONGER Catherine Helen	74y	? 1878
	MONGER John Henry	60y 7m	23.2.1892
	MONGER Henrietta Joaquina	62y	14.10.1894
	MONGER Francis Henry	33y	10.1.1894
	MONGER Ernest Leopold Stephen	29y	6.12.1900
L19-143	HOYLE Elizabeth	38y	13.10.1898
L19-144	TAYLOR Helen	67y	23.1.1904
	TAYLOR James	72y	23.1.1899



Line No.	Occupants	Age	Death
L19-145	HOWARD Edward Athelston (E.A.)	N.R.	11.6.1899
	HOWARD Julia Lena	92y 6m	12.9.1961
	HOWARD Vera	86y 8m	8.9.1981
L19-146	EATON Mary (nee Binks)	26y	15.2.1899
L19-147	TAKAHASHI Tobe (Japanese)	36y 3m	12.8.1899
L20-148	REGAN Daniel William	25y	18.11.1883
	REGAN William	72y	9.6.1896
	REGAN Mary	75y	8.11.1902
L20-149	SELLENGER Mary	65y	7.12.1894
	SELLENGER John	70y	4.8.1906
L20-150	SMITH Netta	3y	14.9.1895
	SMITH Maria	67y	23.8.1897
	SMITH John	69y	27.2.1862
	SMITH Elizabeth	76y	22.9.1867
	SMITH John	51y	5.11.1870
	SMITH Catherine	52y	25.4.1880
	SMITH Michael	64y	2.11.1885
	SMITH Catherine Henrietta	26y	5.5.1856
	SMITH (infant son, no name recorded)	2m	N.R.
L20-151	CLARKSON Joseph Charles	41y	28.11.1890
	KEY Hannah Elizabeth (nee Clarkson)	75y	10.10.1915
L20-152	CAPORN Amelia	71y	3.11.1890
	CAPORN Henry	81y 9m	19.9.1912
L20-153	ELSEGOOD John	43y	10.12.1893
	ELSEGOOD Leslie John	18m	N.R.
L20-154	WARNER Gustavus Meredith	62y	29.11.1896
	WARNER Mrs G.M.	73y	4.11.1909
L20-155	VIAL B.	N.R.	7.2.1897
L20-156	TRAYLEN Ernest Poles	23y	16.8.1895
L20-157	Empty Site	No	Data
L20-158	OSBORNE Jane Anne	50y	24.9.1898
L20-159	BARRY Edward C.	2y 8m	16.9.1899
L21-160	HUGHES Sarah	60y	20.8.1876
	HUGHES John	75y	8.12.1880
L21-161	NAUGHTON Denis	28y	25.12.1883
L21-162	LALLY Denis	15m	27.12.1860
	LALLY Michael	4d	12.4.1861
	LALLY Mary Ann	20m	1.2.1870
	NOON Catherine	65y	27.12.1875
	MARRIOTT John	76y	28.1.1907
	MARRIOTT Kathleen	68y	5.3.1909
L21-163	BROWN Thomas	20y	2.1.1891
	BROWN William	58y	3.1.1897
L21-164	JENNINGS Daniel	82y	27.5.1893
	JENNINGS Bridget	66y	8.5.1901
	JENNINGS Daniel	27y	3.7.1897
L21-794	Empty Site (Brickwork)	No	Data
L21-165	FARRELLY Caroline Louise	43y	7.7.1871
	NUNAN Joseph Denis	43y	18.5.1885
	FARRELLY Terence	61y	2.7.1883
	FARRELLY Alfred	61 $\frac{1}{2}$ m	15.9.1857

Line No.	Occupants	Age	Death
L21-166	MacPHERSON Elizabeth	23y	15.12.1893
	MacPHERSON Donald Graham	6wk	15.1.1894
L21-167	HELMICH A.	76y	10.7.1900
	HELMICH Martha	83y	4.11.1904
L21-168	VESEY Mary Jane	17y	29.1.1899
	VESEY Albert ("Bert")	21y	13.8.1910
L21-169	FEWSTER John	50y	1.6.1899
L21-170	THOMPSON Sarah	59y	21.10.1898
L21-171	McBRIDE Agnes	37y	10.1.1899
L22-172	RICHARDS John	80y	21.7.1897
	RICHARDS Julia	75y	16.6.1899
L22-173	RYAN Cornelius Joseph	27y	2.4.1901
	RYAN Dorothy Margaret	18m	30.12.1897
L22-174	MURPHY Katie	8y	2.11.1897
L22-175	QUINLAN Teresa	41y	30.9.1904
	QUINLAN M.A.S.	3wk	20.1.1901
	CONNOR Daniel	67y	12.1.1898
L22-176	CONNOR Frances Mary	39y	4.1.1879
	CONNOR Mary	2½wk	20.4.1875
	CONNOR Edward	49y	6.4.1888
L22-177	SCHMIDT Rosa Victoria	8y 3m	19.5.1897
L22-178	PEACE Williamima Bell	23y	11.9.1897
L22-179	SANDEMAN Margaret	54y	7.5.1898
	SANDEMAN William	57y	29.9.1901
L22-180	HILES Ellen (nee Stacey)	39y	3.9.1902
	HILES Vivian Harold	2y	3.4.1897
	HILES Harris James	71y	N.R.
	HILES J.C. (John C.)	45y	8.6.1904
L22-181	Empty Enclosure		
L22-182	ANDERSON Henry Grandison	27y	12.9.1897
	ANDERSON Martha Dora	25y	22.5.1898
L22-183	MURDOCH Mary C.	N.R.	14.8.1897
L22-184	SMITH (Sex & number unknown)	No	Data
L22-185	MALE John	69y	2.5.1887
	MALE Sarah	95y	4.11.1907
L22-186	TAYLOR George	52y	26.12.1892
L22-187	SINCLAIR Isabella Annie Rickards	33y 4m	28.2.1895
L22-188	LAPSLEY Gerald	10d	25.7.1889
	LAPSLEY Edwin John	2½y	31.12.1895
	LAPSLEY David Glyde	1y 3m	5.2.1895
L22-189	DIMANT Marie Agnes (nee Aitken)	36y	28.12.1896
L22-190	SHEARER Margaret Fisher	74y	14.6.1909
	SHEARER Maggie Ballentyne	38y	29.9.1906
	SHEARER David	26y	22.4.1904
L22-191	SHEARER Rev. David (Pioneer Presbyterian Minister)	59y 2m	13.9.1891
L22-192	EVELYN (No surname recorded)	2y 8m	10.7.1893
L22-193	CHRISTIE George	4½m	10.3.1895
L22-194	WALDOCK William	76y	18.6.1899
	WALDOCK Elizabeth	74y	1.12.1908
L22-195	PRINGLE Jessie	46y	16.11.1898
L22-196	BAIRD Jessie MacKenzie	15m	23.7.1899
L22-197	FRASER Lena Margaret	1y 3m	3.9.1899

Line No.	Occupants	Age	Death
L23-198	MOLONEY Johanna	34y	15.6.1877
	MOLONEY James	4y	29.4.1868
	MOLONEY James Francis	10m	22.1.1875
L23-199	KELLY Bernard	72y	17.9.1900
	KELLY Bernard	1y 7m	12.3.1897
	KELLY Bridget	41y	4.9.1908
L23-200	MURPHY Anastasia (nee Young)	65y	25.12.1903
	MURPHY Michael	34y	17.9.1881
	MURPHY (3 infants, unnamed)	No	Data
	YOUNG Edward	42y	22.2.1884
L23-201	HICKS Henry Grandon	21y	8.6.1872
	HICKS Jeremiah	73y	31.12.1890
	HICKS Elizabeth Susannah	83y	30.9.1909
L23-202	BRENNAN Denis	59y	22.6.1884
	BRENNAN Mary Ann	15m	16.11.1864
	BRENNAN George	6wk	12.6.1869
	BRENNAN James	27y	4.5.1887
	BRENNAN Catherine	76y	7.6.1896
	ARMSTRONG Margaret Catherine (nee Brennan)	35y	11.5.1892
L23-203	DEARDEN John Cunliffe	76y	13.7.1884
	DEARDEN Margaret	72y	22.5.1884
	DEARDEN James Joseph	40y	9.5.1888
L24-204	SCANLAN Edwin	10m	10.5.1869
L24-205	O'DEA Bridget	49y	23.9.1886
	O'DEA Martin	60y	25.4.1893
L24-206	SCOLLARD Catherine	47y	9.3.1876
	SCOLLARD Catherine	60y	20.8.1906
L24-207	COSTELLO Mary Anne	14y 1m	16.2.1876
L25-208	O'ROURKE Catherine (nee Gibney)	72y	8.5.1899
L25-209	KENNY John	70y	29.5.1883
L25-210	BOLADERAS Ygnatius A.J.	76y	10.3.1902
	BOLADERAS Louisa	36y	17.12.1901
	BOLADERAS Ignatius A.J.	32y	5.11.1901
	CORBETT Josephine (nee Boladeras)	21y	25.5.1883
	CORBETT Christina (Stillborn or Died at Birth)		25.5.1883
	NAIRN Philomena (nee Boladeras)	25y	13.8.1904
L25-211	McMAHON Jane Mary	41y	22.6.1885
	McMAHON Michael	45y	24.5.1884
	McMAHON W.H.	4m	18.1.1879
	McMAHON Jane	11m	24.9.1883
	BENSON Margaret	94y	19.1.1902
L26-802	Site - brickwork		
L22-212	JACKSON W.D.	68y	8.4.1895
	JACKSON Catherine	70y	12.6.1899
	JACKSON W.D.T. ("Willie")	)	
	GUGERI Katie (nee Jackson)	)	
	JACKSON Maud	)	
L26-213	CLAFFEY Patrick	73y	12.3.1882
	CLAFFEY Jane	60y	24.10.1894
	CLAFFEY Thomas	19y	17.7.1884
	CLAFFEY Jane	9y	25.8.1887
	CLAFFEY James Henry	45y	28.8.1901

Line No.	Occupants	Age	Death
L26-214	CLAFFEY Catherine Elizabeth Mary	26y	1.9.1896
	CLAFFEY Frances Margaret )	29y	16.6.1906
	Mary Josephine )		
L26-215	CLEERY Margaret Catherine	18y	2.12.1883
L26-216	READ Florence Eugenie Field	42y	11.10.1898
L27-217	GUILFOYLE Delia Kathleen	9wk	20.6.1896
	GUILFOYLE Veronica Mary	2y 2m	10.7.1905
L27-217	GUILFOYLE Michael Perrill	4y 9m	4.5.1890
	GUILFOYLE Mary Ann	48y	7.1.1911
	CARR William	73y	14.7.1893
	CARR Sarah	42y	1.4.1870
L27-218	PLAIN John N.	25y	19.3.1897
	HOLLAND Elizabeth McVay	67y	11.3.1899
	HOLLAND Thomas Motton	72y	25.9.1903
L27-219	DICKSON Sarah Eleanor	45y	26.2.1905
	DICKSON Blanche Marion	N.R.	17.2.1897
	Note: Possibly additional names - only part of H.S. preserved		
L27-220	DICKSON Margaret M	57y	14.2.1897
L27-221	BAILLIE Maria (nee Gowers)	35y	15.1.1897
	BAILLIE John	3½m	3.5.1897
L27-222	FINLAYSON Eliza	27y	14.1.1897
L27-223	COUTTS George	N.R.	16.5.1895
L27-224	CRAIG Mary	8y	7.6.1896
L27-225	DOUGLAS Grace	32y	9.12.1895
	DOUGLAS Neil	53y	17.8.1914
L27-226	MACLAGAN James Buchan	22y 3m	8.12.1895
L27-227	MacKENZIE Donald	72y	4.9.1892
L27-228	THOMSON Andrew	59y	11.9.1900
	THOMSON Mary Stephens	60y 5m	18.9.1906
L27-229	WOOLLEY Walter Henry Warburton	20y	13.6.1892
	WOOLLEY Walter	55y	3.2.1901
	WOOLLEY Mary Ann	65y	22.12.1907
L27-230	HAY Marion	18y	25.3.1894
L27-231	WILTON Sarah Ann	57y	4.6.1903
	EVERSDEN Ann	72y	18.1.1892
L27-232	CUMMING Alexander	74y	16.11.1891
	CUMMING Agnes	76y	29.9.1901
L27-233	NEARY William Frederick	32y	17.10.1891
L27-234	JAMES Emma Catchlove	77y	14.8.1898
L27-235	FEAST Sarah Ann	81y	17.2.1913
	FEAST Henry F.	94y	28.7.1914
L27-236	Empty enclosure no H.S.	No	Data
L27-237	FOX William T	32y	14.2.1894
	FOX Margaret	29y	1.6.1891
L27-238	MARTYN William Lyne	44y	25.8.1887
L27-239	Empty enclosure no H.S.	No	Data
L27-240	McNEE Elizabeth Wyndham	82y	19.3.1897
	McNEE Malcolm	82y	30.8.1897
L27-241	GLASS Adam Rankine	28y	25.3.1897
	GLASS Robert William	22y	2.5.1897

Line No.	Occupants	Age	Death
L27-242	McCALLUM William Sinclair	28y	4.5.1898
L27-243	EWAN William Grey	50y	12.12.1896
L27-244	GRAHAM Ada Louisa	38y	5.9.1898
L27-245	McMANAWAY John	52y	13.11.1915
	McMANAWAY Murial Jane	9y	29.4.1895
L27-246	PARLANE James	34y	17.3.1898
L27-247	HAIR Andrew Millar	31y	15.10.1898
	HAIR Ruby Christina	10m	8.10.1898
L27-248	GRANT McKenzie	66y	15.9.1897
	GRANT Craigallachie Murray	17y	18.5.1900
L27-249	EDGAR John	50y	28.9.1897
L27-250	Japanese characters (No English)	N.R.	19.6.1896
L27-251	BATLEY Richard	66y	6.10.1887
L27-252	SHEARER Aurelie Cecile	5m	28.4.1899
L28-253	O'KEEFE Michael	65y	16.7.1872
	O'KEEFE Mary	66y	11.4.1898
L28-254	LEE Bridget	54y	2.10.1891
	LEE Amy	13y	2.7.1884
L28-255	LEEDER Theophila Charlotte	66y	10.9.1888
L28-256	GIBBS Henry Righton	59y	11.7.1893
L28-257	HEARMAN William Percy	22y	20.1.1893
L28-258	SAUNDERS Lily (nee Shenton)	33y	17.12.1891
L28-259	STEUART Elizabeth Caroline	63y	3.3.1891
L28-260	MARFLEET George	51y	11.6.1881
	MARFLEET Sarah	33y	27.3.1867
	MARFLEET Francis George (Fras Geo)	4y	1.11.1864
	MARFLEET William (Wm)	3y	25.10.1864
	MARFLEET Thomas Herbert (Thos Herbt)	No	Data
	MARFLEET William James (Wm Jas)	No	Data
	MARFLEET Hannah	59y	17.11.1895
L28-261	BARRETT LENNARD Eliza	54y	16.1.1886
L28-262	DRUMMOND Rosemary	20y 5m 17d	10.10.1885
L28-263	PARKER Jessie Maria	36y	6.7.1898
L82-264	STABLES Margaret (nee Parker)	47y	31.8.1902
L28-265	PARKER Stephen Stanley	86y	26.2.1904
	PARKER Elizabeth	81y	9.7.1903
	PARKER Arthur ) Infant children		
	PARKER Dorothy ) of S.H. & A.K.	No	Data
	PARKER Gerald ) Parker		
L28-266	STRICKLAND Mary	77y	3.5.1860
	STRICKLAND Henry Robert	86y	9.7.1907
	STRICKLAND Mary Ann	88y	4.1.1908
	STRICKLAND Ellen	15m	5.4.1856
	STRICKLAND ) no names	N.R.	3.1.1873
	STRICKLAND ) recorded	N.R.	7.2.1874
	STRICKLAND Clara	28y	22.4.1875
	STRICKLAND David	35y	2.5.1878
	STRICKLAND George Samuel	7m	5.12.1883
	STRICKLAND Hubert Cecil	4y	1.4.1884
	STRICKLAND Henry William John (W.H.)	7d	24.6.1887
	STRICKLAND Emma Constance	29y	16.10.1892
	BASTON Dorothy	19m	3.10.1896

Line No.	Occupants	Age	Death
L28-266 (cont.)	STRICKLAND Ernest H.R.	32y	20.9.1902
	STRICKLAND Alvyna	42y	30.11.1904
	STRICKLAND Gladys May	2y	13.3.1905
	STRICKLAND Ursula May	26y	16.8.1905
	STRICKLAND Frederick C.	4½y	22.12.1905
	STRICKLAND William Edward	34y	6.4.1906
	STRICKLAND Martha Eliza	65y	10.5.1907
	THOMAS Mary Ann	88y	3.8.1876
	CAREY Thomas Campbell	51y	4.9.1884
	WILSON Lancelot Strickland	37d	16.10.1892
	WILSON Talbot Gordon	5y	8.12.1896
	MANNING Barbara	52y	29.1.1905
	COOPER Christopher	27y	7.1.1877
L28-267	HAMERSLEY Edward	64y 8m	26.11.1874
	HAMERSLEY Anne Louise	89y	22.9.1885
	HAMERSLEY Samuel Richard	54y	1.10.1896?
	HAMERSLEY Jane McLean	60y	1.4.1913
L28-268	JEWELL Mary Ann Arthur	19y 6½m	14.2.1869
	JEWELL Richard Roach	24y	24.1.1879
	JEWELL Eliza Jane Powell	57y 3m	19.7.1884
	JEWELL Richard Roach	81y	1.6.1891
	JEWELL Thomas George	43y	9.11.1906
L28-269	SYMMONS Herbert John George	27y	17.8.1857
	SYMMONS Joanna	58y	16.9.1853
L28-270	HALE John ) Children of		No
	HALE Augusta ) Blagdon & Sabina		Data
	HALE Mathew ) Hale	10y	Recorded
	HALE Sabina	N.R.	N.R.
	MOLLOY Flora ) Children of Col.	N.R.	N.R.
	MOLLOY Georgiana ) John Molloy	37y	8.4.1843
L28/271	COURTHOPE Edward Lane	72y 5m	18.6.1897
	IRWIN Sydney Graves	4y	6.3.1847
	IRWIN Margaret Ellen	7m	22.11.1853
	"LITTLE ERIC" No Surname recorded	N.R.	N.R.
	? Irwin or Courthope?		
L28-272	GALBRAITH Mary Jane	20y 9m	9.12.1854
L28-273	VIGORS Bartholemew Urban	36y	15.3.1854
L28-274	CLARKE Lt. Col. Andrew (Governor, W.A.)	54y	11.2.1847
L28-275	WITTENOOM Rev. John Burdett	66y	23.1.1855
	WITTENOOM Cornelius John	1y 4m	23.4.1856
	WITTENOOM Frederick Dirck	41y	28.10.1865
	WITTENOOM Charles	42y	10.7.1866
	WITTENOOM Eliza Burdett	75y	29.6.1867
	WITTENOOM Robert Mace ("Bertie")	10y	27.2.1892
L28-276	SMITH Elizabeth	65y	16.6.1887
	TAYLOR Bertha	11y 4m	24.9.1895
	DICKSON Matilda (nee Taylor)	23y 10m	7.11.1896
	TAYLOR David	62y	2.6.1896
	TAYLOR Elizabeth Matilda	34y	31.3.1900
L28-277	BROWN Malcolm Aubrey	4½m	30.11.1886
L29-784	WOLFF Maggie	4m	19.2.1889
L29-278	DOUGLAS Johanna	25y	9.9.1885

Line No.	Occupants	Age	Death
L29-279	O'MARA Cornelius	83y	4.1.1911
	O'MARA Winifrid	77y	27.3.1914
	O'MARA Winifrid )	-	-
	O'MARA Catherine ) Infant children	-	-
	O'MARA Michael ) of above	No Data Recorded	
	O'MARA Cornelius )	-	-
L29-280	CORBETT James	90y	20.9.1908
	CORBETT Ann	72y	2.11.1909
L29-281	FALLON James (Srgt)	71y	12.10.1873
	FALLON John	23y	23.12.1872
	FALLON Mary Jane	21y	4.2.1872
	FALLON Louisa	20y	25.4.1881
	FALLON Malvina	19y	10.10.1882
	FALLON Catherine Theresa	N.R.	24.12.1897
L29-282	WORTH Edwena Llima	6y 7m	29.6.1897
L29-283	THOMAS Julia	55y	24.6.1897
L29-284	ATKINS Adelaide E.	41y	16.6.1898
L29-285	HOLMES Isabel Jane (infant)	N.R.	N.R.
L29-286	FFARRINGTON Amy E.	18y	20.4.1899
	FFARRINGTON Ada I.	3y	8.3.1898
	Longbottom Mrs (A.M.) Anna Maria	74y	17.6.1898
L29-287	FENTON William Albert (C.E.)	N.R.	2.6.1898
L30-288	WALLACE Arthur	29y 3m	14.3.1863
	WALLACE Margaret	12y 1m	31.8.1868
	WALLACE Patrick Michael	19y 5m	8.8.1880
	WALLACE Martin John	26y	16.6.1889
	NEWELL Bridget	67y	8.1.1899
L30-289	HAYES Cornelius	45y	6.10.1899
L30-290	McCOURT Mary	43y	25.1.1861
L30-291	SULLIVAN Eliza	31y	5.10.1898
	SULLIVAN Michael David	48y	18.3.1912
L30-292	MULHALL Catherine Michau	51y	20.7.1892
	MULHALL Francis John	5m	17.5.1901
	MULHALL Peter Charles	39y	3.1.1904
L30-293	CROGAN Edward	45y	5.11.1880
	CROGAN Abraham Joseph	11y	No Dates
	CROGAN Arthur Edward	24y	"
	CROGAN Catherine	42y	"
	CROGAN Elizabeth	11m	"
	CROGAN Annie	7y	"
	CROGAN Edward Joseph	3m	"
	CROGAN Joseph	5m	"
L30-294	WHEELER (H.C.) Henry Charles	36y	21.6.1897
L30-295	CARMICHAEL Hilda	2y 6m	27.10.1894
	CARMICHAEL James	40y	10.5.1902
L30-296	MELLOR William Henry, Socialist	33y	11.6.1897
L30-297	GATWOOD Frederick	42y	31.7.1894
L30-298	ENGLAND Catherine L.A.	48y	3.2.1894
L30-299	TAYLOR William	74y	9.9.1898
	TAYLOR Grace	70y	4.11.1891
L30-300	FINNERTY Colonel Charles	66y	18.12.1881
	FINNERTY Elizabeth	86y	12.8.1908

Line No.	Occupants	Age	Death
L30-301	SCHAFER Albert F	2½y	3.8.1898
L30-302	CORNELIUS Jessie Virtue (nee Edgar)	22y	21.8.1898
L30-303	CAMPBELL Robert	62y	21.10.1880
	CAMPBELL Joseph	36y	26.5.1888
	CAMPBELL Jane	60y	16.1.1880
L30-304	LEAKE George C.M.G.	45½y	24.6.1902
	LEAKE John Sinclair	3y 5½m	30.4.1896
	LEAKE Lieut. George Arthur (Gallipoli killed in action) Memorial - not buried in EPC	N.R.	29.8.1915
L30-305	LANDOR Edward Wilson	67y	1.10.1878
	LANDOR Ellen	49y	5.10.1878
	LANDOR Hartley Walter	24y	27.1.1899
	LANDOR Florence	30y	6.4.1888
L30-306	ADKINSON Amelia Susannah	30y 9m	30.6.1875
	ADKINSON Arthur Samuel	17y 3m	22.7.1887
	ADKINSON William	55y 4m	7.6.1892
	ADKINSON Ernest William	51y	10.1.1919
L30-307	ANDERSON Annie	37y	24.4.1893
	GLYDE George	76y	24.1.1898
	GLYDE Alice	75y	23.6.1898
	GLYDE Alma	44y	12.12.1899
	GLYDE Samuel Hallet	27y	1.2.1877
	GLYDE William Horace Draper	33y	13.10.1890
	GLYDE Francis Hallet	27y	19.11.1889
	MACPHERSON Annie Eliza (nee Glyde)	37y	24.4.1883
L30-308	LOTON Maud Elizabeth	20m	7.2.1875
	MORRIS Priscilla	69y	24.11.1887
	LOTON Alfred Joseph Morris	29y	16.4.1898
	LOTON William James	11d	2.2.1895
L30-309	MacPHERSON Jessie	41y	27.8.1869
	MacPHERSON Donald	72y	4.8.1887
L30-310	RANFORD Charles Philip	5y	22.1.1870
	RANFORD Sarah Ann	58y 10m	20.12.1891
	RANFORD Benjamin Bristow	80y 11m	21.8.1907
L30-311	BURT Francis Sinclair	17y 7m	20.2.1872
	BURT Louisa	56y 6m	20.9.1870
	BURT Sir Archibald Paull	69y	21.11.1879
L30-312	ABSOLON John de Mansfield	36y	8.5.1879
	ABSOLON Alfred William	13m	22.2.1875
	ABSOLON Lillian Frances	2y	5.8.1879
L30-313	LEFROY Anthony O'Grady, C.M.G.	81y	21.1.1897
	LEFROY Mary	76y 10m	22.6.1913
	LEFROY Mary ("Maudie") Bruce	17y 1m	6.7.1899
	BRUCE Lt. Col. John	62y	5.11.1870
L30-314	KING George	49y	7.1.1878
	KING Hannah	69y	10.5.1886
L30-315	BARNFIELD Lillian Elizabeth	23y	9.12.1880
L30-316	FERGUSON John, late Colonial Surgeon	81y	11.9.1883
	FERGUSON Isabella	91y 6m	10.11.1910
	FERGUSON Helen Flemming	62y	16.7.1913



Line No.	Occupants	Age	Death
L30-317	THOMAS Hon. James Henry, M.Inst.C.E.	59y 3½m	16.7.1884
L30-318	BURGES Vittoria J.	77y	4.10.1891
	BURGES Samuel Evans	75y	25.5.1885
	BURGES Lockier Clere	73y	31.7.1886
	MEARES Georgiana	74y	12.1.1886
L30-319	STIRLING Ethel	68y	4.10.1887
	STIRLING Amelia Elizabeth	49y	16.4.1887
	STIRLING Edmund	82y 2½m	2.11.1897
L30-320	SHOLL Robert John	67y	19.6.1886
	SHOLL Edward	42y	27.8.1896
	SHOLL Mary Ann	67y	16.7.1889
	SHOLL Trevarton Charles	22y	?3.1867
	SHOLL Arthur	36y	8.12.1894
	SHOLL Evelyn Mary	4y 9m	13.9.1891
L31-231	HORAN Jame Pte.	40y	2.12.1850
	McGUINNESS Pte.	53y	4.4.1872
L31-322	NAUGHTON Srgt Joseph	54y	28.6.1881
	NAUGHTON Bridget	78y	30.8.1911
L31-323	CROWDER Annie Imelda	30y 3m	2.1.1886
L31-324	ROBINSON, John, Cpl.	44y	24.2.1850
L31-325	PAKENHAM Emilius	No	Data
L31-326	HARDWICK Kathleen	3wk 7d	7.7.1897
L31-327	PITCHFORD Mary Dorothea Dalglish	1y 7m	6.7.1897
L31-328	DOBNEY Edwin	33y	31.7.1897
L31-329	MASON Benjamin	65y	15.9.1893
	MASON Eliza	76y	1.1.1903
	MASON Benjamin Joseph	51y	2.5.1908
	MASON 3 infants, unnamed, 2 female, 1 male	No	Data
L31-330	STEEL George	38y	11.11.1865
	HOLDER Robert	36y	13.12.1860
	WATTS Emma	6y 5m	15.2.1874
	EYLES Mrs Henry	54y	5.2.1887
L31-331	STONE George Frederick Esq. J.P.	63y	18.8.1875
	STONE Charlotte Maria	59y	18.8.1874
	STONE George Frederick	30y	23.7.1876
	STONE Two unname infants	No	Data
L31-332	LEWIS John	49y	4.5.1841
L31-333	GILL Mary	50y	19.5.1898
L31-334	WALTERS Caroline	36y	9.12.1840
L31-335	PEARSON Jane	21y 2m	25.11.1839
	PEARSON John	1m	8.12.1839
L31-336	GREGORY Joshua William	55y	20.9.1850
	GREGORY Lieut. Joshua	48y	20.8.1838
	GREGORY Frances	65y	28.5.1859
L31-337	PIESSE C. Alexander John, Colonial Sec. W.A.	39y	6.3.1851
L31-338	ROE John Septimus Capt. R.N.	81y	28.5.1878
	ROE Matilda	62y	22.7.1870
	ROE Jessie	2½m	22.4.1859
	ROE John Henry Hayden	41y	27.1.1877
	ROE Frederick Mackie	34y	27.5.1877
	BUTLER Matilda (nee Roe)	31y	1.7.1862
	THOMSON Frances Emma Lucille	39y	24.7.1876

Line No.	Occupants	Age	Death
L31-339	LEAKE Sir Luke Samuel KT	55y 10m	1.5.1886
L37-340	LEAKE Mrs Anne	79y	1.10.1836
	LEAKE Luke	56y	11.7.1838
	LEAKE John Thomas	23y	25.10.1850
	LEAKE George Walpole O.C.	69y 10m	3.10.1895
	LEAKE Rose Ellen	65y	21.2.1888
	LEAKE Mary Ann	71y	14.5.1872
	LEAKE John Arthur	6y 2½m	13.10.1864
	LEAKE George, M.C., F.R.G.S.	63y	31.5.1849
L31-341	STIRLING William	32y	14.4.1881
L31-342	MIDDLETON Thomas	75y	12.4.1854
	MIDDLETON Hannah	64y	14.10.1846
L31-343	CRUTCHLEY Ismay Emily Frances (nee Bellew)	34y	15.12.1898
	BELLEW Mrs H.A.L.	81y	4.8.1906
L31-344	GAM Charles Wesley	21y	18.5.1898
L31-345	SHOLL Elime Florence	27y	2.11.1877
	SHOLL Trevarton Charles	2y 6m	16.10.1877
	SHOLL Henry Robert	26y	30.4.1899
L31-346	CHAUNCY Charlotte	31y	N.R.
L31-347	CAMPBELL William Hinton	36y	3.11.1855
	STIRLING Agnes	11m	19.10.1851
	READ Elizabeth	73y	22.10.1857
	STIRLING E. John Henry	11m	3.8.1871
		(eroded)	or 1877?
L32-348	DIX Patrick	28y	16.5.1890
L32-349	CURRAN John	49y	14.3.1899
L32-350	PRATT Richard	67y	25.7.1884
L32-351	STEWART Mary Anne (nee Enright)	27y	10.3.1889
L32-352	TAYLOR William Edward	11wk	10.9.1870
	TAYLOR Thomas Edmund	7wk	9.6.1873
	TAYLOR William	1y 1½m?	28.3.1876?
L32-353	HILLMAN Alfred Shenton	5½m	1.3.1864
	HILLMAN Mary Elizabeth	7½m	18.2.1868
	HILLMAN Edward John Died in infancy		N.R.
	HILLMAN Anna Maria	34y	24.8.1877
	HILLMAN Charles Percy Died in infancy		N.R.
L32-354	LEEDER William	47y	25.3.1844
	LEEDER Hannah	92y	7.1.1889
	HICKS Albina Jane	9m	N.R.
L32-355	LEEDER William Henry	37y	13.2.1857
	LEEDER Eliza Theophila	12m	8.11.1844
	LEEDER Eliza Matilda	4y	10.2.1853
	LEEDER Maria Theophila	3y	20.4.1855
L32-356	TRATMAN Frank Christopher	8y	1.8.1897
L32-357	PICKING Edward, Captain	70y	20.2.1851
	PICKING Catherine	60y	21.12.1847
L32-358	VICKERS William	28y	19.4.1873
L32-359	McCLEAN Any (nee Roe)	23y	19.7.1897
	McCLEAN Arthur James	5m	4.12.1897
	ROE James Lyle Francis	10m	20.9.1872
	ROE James Broun	73y 11m	9.2.1907

Line No.	Occupants	Age	Death
L32-360	McHARD Thomas	45y	19.4.1864
	McHARD Jane	22y	17.6.1842
	McHARD Mary Ann	86y	18.6.1912
	JONES Richard Thomas	81y 5m	31.10.1903
	JONES William James	83y 5m	27.12.1906
	JONES Richard	81y	15.11.1876
	JONES Louisa	29y	23.12.1830
	JONES Joseph	3m	3.3.1831
L32-361	ANDREWS Walter Boyd	55y	12.9.1847
L32-362	SUTHERLAND Mary Amelia	10y	25.4.1846
	SUTHERLAND Ann	N.R.	12.9.1850
	SUTHERLAND Henry Charles Esq. M.C.	51y	12.2.1855
	SUTHERLAND Robert Morgan	64y	12.2.1897
	SUTHERLAND Annie	53y	6.3.1897
L32-363	BLAND Emily	30y	22.8.1845
L32-364	GOOCH John	74y	12.8.1858
	CAMERON Susan (nee Gooch)	91y	1.6.1911
	CAMERON George Edwin	43y	29.1.1845
L32-365	HABGOOD William Bowles	52y	20.1.1845
	HABGOOD Thelma Bergett	5m	21.4.1851
	HABGOOD Lucy Alice	2m	16.6.1855
	HABGOOD Robert Henry	39y 5m	21.6.1891
L32-366	HILLMAN Alfred James	42y 8m	27.5.1884
	HILLMAN Margaret Frances	4 <sup>1</sup> / <sub>2</sub> m	26.5.1881
	PURKIS Elizabeth Sarah	67y	18.7.1849
	PURKIS James	70y	4.12.1853
	HILLMAN Elizabeth Mary Ann	8m	24.10.1844
	HILLMAN Charles Augustus	1y	3.12.1849
	LOCHEE Francis	82y 9m	22.11.1893
	LOCHEE Emma	86y 10m	18.6.1908
	HARPER Julian Francis	36y	26.9.1888
L32-367	LAW Frankie	6y 3m	25.3.1870
	CRESSWELL Mary Elizabeth (nee Law)	30y 2m	31.12.1897
	LAW Anna	74y	28.9.1909
	LAW J. Francis	80y	8.4.1913
L32-792	Empty Space	No	Data
L32-368	HELMS Thomas; Gentleman	84y	17.8.1870
	HELMS Sarah	57y	8.9.1845
	HELMS, Henry Edward	21y	10.2.1843
	HELMS, Thomas Frederick	25y	5.7.1856
	STONE Sarah Maria (nee Helms)	61y	20.4.1872
	STONE Alfred Hayes Esq. J.P.	73y	7.4.1873
	HELMS Emma Wilmot	77y	14.4.1904
L32-369	BROUN Hon. Peter, Colonial Sec. W.A.	49y	5.11.1846
	BROUN McBride Anderson	44y	7.12.1886
L32-370	WELLS Sarah Susannah	37y	11.3.1838
	WELLS Richard	Er.	28.4.1846
	BADCOCK Melissa Maude (Badly eroded)	4m	10.4.1869
L32-371	CLIFTON Mary	4y 10m	5.12.1864
	CLIFTON )	N.R.	1854
	CLIFTON ) 4 sons died	N.R.	1859
	CLIFTON ) in infancy	N.R.	1862
	CLIFTON ) no names recorded	N.R.	1863

Line No.	Occupants	Age	Death
L32-372	MARSH Jane Ann	49y	8.3.1894
	MARSH Cornelius	20y	9.9.1850
	ROBERTS Emma (nee Marsh)	30y	9.1.1876
	MARSH Edward Wellman	73y	25.8.1915
	MARSH John	70y	12.11.1871
	MARSH Elizabeth Ann	13y 9m	20.12.1901
L32-373	THOMPSON John Robert	69y	27.3.1877
	THOMPSON Sarah Anne	63y	23.11.1890
	THOMPSON Eliza	26y	21.11.1879
L32-374	WHITEHEAD Eliza	47y	13.2.1898
	WHITEHEAD James	75y	9.7.1906
L33-375	HACKETT Thomas	N.R.	4.6.1866
	HACKETT Mary	N.R.	31.5.1885
L33-376	DREW Mary Margaret	N.R.	15.2.1867
	DREW Elizabeth	36y	25.3.1884
L33-377	McINNES Alice	28y	20.3.1899
L33-378	CONDON Michael Henry	75y	9.7.1884
L33-379	REECE Harold Thomas Llewellyn	23y 7m	12.7.1897
L33-380	STEVENS George	32y	15.8.1898
L34-381	CLINTON Sergt. George	56y	9.8.1874
	CLINTON Annie	75y	2.7.1903
	CLINTON Alfred	15y	17.8.1876
L34-382	WEBER Annie	13y	19.4.1897
L34-383	BYRON Frances Emma	20y	31.5.1895
	BYRON Charles Joseph	1y 5m	16.12.1894
L34-384	SMITH Elizabeth	27y	6.5.1854
	SMITH Joseph	9m	1.10.1855
L34-385	DALZELL Pulteney Edward	39y	26.4.1897
L34-386	DAVEY Thomas	60y	11.12.1915
L34-387	GALLOP Elizabeth	47y	22.11.1872
	GALLOP James	68y	21.1.1880
L34-388	LEWIS Name not recorded. Son of H. & E. Lewis	N.R.	18.8.1872
L34-389	WHEATLEY Emma	31y	29.3.1872
	WHEATLEY Eva Emma	3y	28.3.1873
	WHEATLEY William	26y	28.11.1893
L34-390	"WILLIE" No bio-data recorded on headstone		
L34-391	WALCOTT Mary Collingwood	7½m	21.11.1871
L34-392	DUNMALL Anna	48y	18.4.1873
	DUNMALL Charles Henry	52y	12.11.1883
L34-796	DENT George William	75y	25.5.1915
	DENT Albert	6m	25.5.1867
	DENT Elizabeth (nee Welch)	29y	18.10.1891
	WELCH Charlotte	76y	9.6.1875
	Gravesite behind TOWTON L34-411: Headstone removed to Karrakatta early 20th Century. Data in letter 27.8.1984 from Ms Desma Davies, descendant of family.		
L34-393	UGDEN James	37y	4.12.1871
	UGDEN Walter Rawlinson	8wk	16.12.1860
	UGDEN George Edwin	1y 9m	28.4.1869
	UGDEN Charlotte Jane (infant)	N.R.	7.4.1871

Line No.	Occupants	Age	Death
L34-804	Empty Site: had iron rail 1934	No	Data
L34-394	PATERSON Charles Anthony	45y	8.11.1898
L34-803	SCHOALS (vault damaged - existed in 1925: long vanished)		
L34-395	OKELY Amelia	19y 6m	6.10.1861
	OKELY John	72y 3m	14.6.1884
	OKELY John Thomas	7d	N.R.
L34-396	AUSTIN Mary Ann	47y	27.1.1853
L34-397	SMITHERS Susan (East Face)	39y	7.4.1839
	DOUGLAS H. Capt. (West Face)	31y	30.6.1852
L34-398	BECKSHELL William	87y	22.2.1863
	BECKSHELL Lydia	48y	1845
	FARMANER Charlotte Mary (nee Beckshell)	1y 11m?	18.7.18??
	FARMANER Harry )		
	FARMANER Mary ) Infants	No bio-data	
L34-399	DE BURGH Hubert	17m	8.5.1853
L34-400	GOULSTON John	70y	4.3.1854
L34-797	Site found by sounding rod 20.8.1984 (D. Davies & J.A.R.) lies west of SUMMERLAND, 35-428. No data re occupants.		
L35-401	McARDLE Frank	25y	25.4.1881
	McARLE Ann	67y	16.7.1894
L35-402	BROPHY Aileen Hilda	10m	20.1.1896
L35-403	McAULLAY Bridget	46y	31.10.1882
L35-404	HODGES Ada Mary	9y	20.10.1886
L35-405	SPRATT Francis	51y	24.8.1866
L35-406	NEWLAND Maud	1y 10m	N.R.
	NEWLAND Winnie	7y 10m	N.R.
L35-407	BULLEN Robert Napoleon	67y	11.6.1888
	BULLEN Alice	76y 6m	19.12.1909
L35-408	CRAMPTON Robert Henry, Major	44y	15.8.1871
	CRAMPTON Catherine Sophia (nee Middlemore)	N.R.	20.5.1867
	CRAMPTON 3 unnamed infants	No bio-data	
L35-409	HALL William	76y	27.7.1896
	HALL Margaret Madole	34y	24.11.1866
	HALL 3 unnamed infants	No bio-data	
L35-410	MINSON Robert Michael	72y	16.7.1868
	MINSON Hannah	84y	21.11.1883
	4 unnamed Grandchildren	No bio-data	
L35-411	TOWTON Harry	6y	31.1.1883
	TOWTON Catherine Louisa	26y	25.12.1884
	TOWTON George Andrew	53y	21.10.1906
	TOWTON Ada Frances	6wk	27.3.1881
	TOWTON Henry	44y	9.6.1870
	TOWTON Mary	34y	17.4.1870
	TOWTON Henry Wakeham	N.R.	2.5.1864
L35-412	SNOOK Julia	54y	30.3.1888
	WIGGLESWORTH Annie Evelyn (nee Snook)	29y	16.9.1896
	SNOOK William	84y 5m	21.7.1909
	SNOOK Fred	10d	3.12.1895
	WIGGLESWORTH Ann Evelyn (nee Higgs)	44y	26.8.1901
	SNOOK Walter James	1y 8m	26.4.1864
	SNOOK William Millet	3y 8m	2.5.1864

Line No.	Occupants	Age	Death
L35-413	DU BOULAY Emma Mary Houseermayne	2m ?	16.1.1864
L35-414	CURTIS Alfred P.	72y	25.2.1902
	CURTIS Martha H.	85y	20.2.1923
	CURTIS Gertrude F.M.	3y	8.6.1863
	CURTIS Reginald M. ("Monty")	13y	21.1.1897
L35-415	OLIVER Theophilus Esq. Lieut.	25y	3.7.1862
L35-416	KING John	53y	10.12.1842
	KING John	31y	6.1.1861
	KING Hannah	57y	31.5.186?
	KING Charles	53?	19.8.1874
	KING Mary	82y	16.8.1873
L35-417	LIDDELOW Mary Anna	34y	15.12.1865
	LIDDELOW William	24y	25.4.1865
	LIDDELOW Amelia	37y	20.11.1869
	LIDDELOW Frederick )		
	Armine )	No bio-data. Supplied by	
	Henry )	Ms Desma Davis 27.8.1984.	
	Henry's son u/n )	Names probably on sides	
	Walter )	of vault now missing.	
	Walter's wife u/n )		
	LIDDELOW William	51y	15.12.1865
	LIDDELOW Mary Jane	21y	20.4.1860
	LIDDELOW Anna	37y	20.11.1869
	LIDDELOW Mary Ann (nee Shalders)	60y	10.3.1861
	LIDDELOW 4 unnamed children - names recorded		
	in 1952 Anglican List (Ted Doncaster, Archivist)		
	LIDDELOW Edwin Shalders	4m	23.2.1861
	LIDDELOW Arthur	6m	7.2.1862
	LIDDELOW Henry Walter	4y	18.2.1862
	LIDDELOW Amelia	5d	5.12.1864
L35-418	SPENCER Madeline	56y	24.6.1900
	SPENCER Emily	14y	3.2.1861
	SPENCER John Henry )	Died in infancy	
	SPENCER Francis Henry )	No bio-data	
L35-419	DURLACHER Christina	25y	23.12.1860
	DURLACHER Maud	1y 3m	8.1.1861
L35-420	SWEETING George Frederick Bacon	16m	8.12.1860
L35-421	BOVELL Julia Helena	38y 5m	15.9.1861
	BOVELL Charles Frederick McKenzie	8½m	1.4.1860
	BOVELL Luna Elvira	13y 5m	18.10.1866
L35-422	BOWRA Anne Eliza	68y	4.3.1897
	BOWRA John W.A.	75y	30.4.1898
L35-423	TRIGG James Austin	12m	18.11.1859
	AUSTIN James Henry Smith	66y	19.11.1872
	TRIGG Maria Ann	48y	7.5.1884
	TRIGG William	58y	15.6.1886
	AUSTIN Unity	88y	17.6.1895
L35-424	HALL Henry Hastings	58y	-8.1879
	HESTER Loetitia (nee Hall)	N.R.	-1.1877
	HALL Henry E.	70y	-4.1859
	HALL Sarah T.	63y	-2.1850
	HALL Dora Ann	80y	18.10.1907

Line No.	Occupants	Age	Death
L35-425	JOYCE Mary Ann	67y	24.4.1896
	JOYCE Thomas	9m	15.2.1859
	JOYCE Ernest William James	4y	1.3.1883
	JOYCE William	79y	15.8.1900
L35-426	LUMB Edward Arthur	14y 7m	6.4.1898
L35-427	FENNELL Clara E.	10y 3m	17.3.1898
L35-428	SUMMERLAND Abraham	73y	16.7.1858
	SUMMERLAND Susannah	64y	24.11.1863
L35-429	STOKES Julia Maria	28y	17.6.1858
	STOKES James	51y	5.1.1861
L35-430	FOWLER Capt. T.	62y	29.1.1898
L36-431	KEESHAN William J.	14y 9m	24.5.1874
L36-432	BROADHURST Ernest Edward	11m	4.3.1872
L36-433	"LOUISA" My Dear Sister No surname	N.R.	6.10.1891
L36-434	FLETCHER Mary	68y	23.8.1901
	FLETCHER John	89y	27.7.1910
L36-435	CHIPPER George Frederick Whidby	35y	5.10.1878
L36-436	OLIVER Catherine	76y	5.10.1872
	OLIVER John	84y	12.11.1882
L36-437	HUSTLER James	36y	12.9.1898
L36-438	FOSTER William	64y	14.2.1874
	FOSTER Maria	71y	7.12.1884
L36-439	SALKILLD Thomas	75y	7.1.1880
	SALKILLD Susannah	92y	23.10.1897
	SEARS Emma (nee Salkilld)	28y	12.6.1871
	SEARS Charles	29y	1.10.1871
	SEARS Charles Hugh Thomas	10m	26.2.1872
L36-440	WEAR Alfred Francis	23y	21.5.1907
	WEAR James	62y	28.3.1912
L36-441	WIMBRIDGE Thomas	75y	4.1.1881
	WIMBRIDGE Eleanor Barbara	63y	16.1.1891
	WIMBRIDGE Sarah Agnes	17y	5.9.1874
L36-442	HAYSOM George	46y	19.5.1859
	HAYSOM Harriett	49y	24.7.1871
L36-443	COLE Henry	57y	9.3.1866
	COLE Emma	83y	3.5.1905
L36-444	NAIRN William	64y	28.11.1885
	ROACH Edwin James	7m	25.2.1854
	NAIRN Mary Ann	74y 4m	16.12.1870
	NAIRN Charles	32y	1.3.1867
	PADBURY Walter (also memorial erected 1978)	86y	18.4.1907
	PADBURY Charlotte (nee Cousins)	69y	1.2.1895
	COUSINS Ruth (sister of Charlotte)	83y	7.9.1912
L36-445	PANTER Frederick Kennedy	28y	13.11.1864
	HARDING James Richard	25y	13.11.1864
	GOLDWYER William Henry	34y	13.11.1864
	BROWN Maitland	61y	9.5.1905
L36-446 A	CHIPPER John Charles	58y	17.2.1906
B	CHIPPER Amelia	32y	18.12.1881
	CHIPPER Gertrude	27y	7.6.1890
	CHIPPER John Henry	14m	16.5.1872

Line No.	Occupants	Age	Death
L36-446 (cont.)	CHIPPER Maud Mary	N.R.	13.9.1872
	CHIPPER Florence C.E.	8m	10.1.1879
	CHIPPER Grace Ethel	7d	2.4.1880
	CHIPPER Olive May	13m	21.3.1885
	CHIPPER Beatrice May	12m	22.4.1888
	CHIPPER Victoria Hilda	7y	19.1.1894
L36-447 C	CHIPPER John	65y	21.1.1871
	CHIPPER Mary	67y	20.10.1878
	CHIPPER M. Jane	2y	21.9.1839
	CHIPPER Henry Edward	1y	14.11.1850
L36-448 D	CHIPPER Stephan James	50y	4.2.1886
	CHIPPER Maria Sophia	58y	30.12.1892
	CHIPPER Henry Richard	26y 6m	4.8.1892
	CHIPPER Margaret Mary	26y 6m	17.10.1902
	CHIPPER Jessie Sophia	22y 6m	12.10.1892
L36-449 E	CHIPPER Stephan James (repeat of L36-448)	50y	4.2.1886
	CHIPPER John Henry	9d	12.2.1863
	CHIPPER Charles W.	1 $\frac{1}{2}$ m	28.5.1872
	CHIPPER Alfred W.	3m	17.6.1873
	CHIPPER William F.W.	4 3/4m	7.11.1874
	CHIPPER Donald Henry	10wk	5.10.1890
L36-450 F	CHIPPER Donald John	1y	5.9.1854
	CHIPPER Donald Henry (repeat of L36-449)	10wk	5.10.1890

Note: L36-446-L36-450 group of tombs in one large enclosure

L36-451	MORGAN Abraham	45y	15.7.1830
L36-452	HESTER Sophia	35y	1830
	HESTER Thomas	75y	1862

Note: L36-451 & L36-452 memorials erected 1978 & 1979 respectively.

Note: The KNIGHT headstone in 36-454 should be on site of HESTER 36-452

L36-453	GOLDING William	45y	10.2.1872
	McMULLIN Thomas	83y	29.4.1891
	McMULLIN Ann	72y	21.7.1882
L36-454	STONE John Frederick	69y	1.10.1909
	STONE Frederick Norman Alfred	No bio-data	
	KNIGHT Charlotte Sophia Ann	41y	8.1.1872
	KNIGHT William Henry	36y	23.4.1876
	This H.S. should be on site 36-452 now occupied by HESTER memorial.		
L36-455	KNIGHT William Henry	79y	6.11.1881
	KNIGHT Elizabeth	77y	1.6.1877
L36-456	BUDD George	48y	11.4.1882
	BUDD George Henry	2y 8m	26.6.1873
L36-457	CHURCHYARD Harriett	64y	4.9.1873
	MITCHELL Joseph	47y	21.6.1886
	MITCHELL Leonard Pether	30y	23.5.1900
	CHURCHYARD John King	87y	15.4.1909
	MITCHELL Stirling	34y	15.2.1912
	MITCHELL Harriett E.	68y	28.3.1915



Line No.	Occupants	Age	Death
L36-458	ANDREW James (Chemist)	50y	28.9.1873
L36-459	SMITH William	45y	13.4.1864
L36-460	RUSS No record of no. of interments	No bio-data	
L36-461	MORRISON George	38y	20.3.1876
	MORRISON Janet	10m	2.1.1876
	MORRISON Jane	71y	3.6.1906
	COWAN Gladys Margaret	9wk	1.12.1894
L37-462	JACKSON Harriet	43y	3.10.1897
	JACKSON Alfred Victor Murray	7wk	8.12.1887
L37-463	WRIGHT Kathleen A.M.N. (Buddie)	18m	4.4.1897
L37-464	PANETI Charles Frederick	41y 5m	21.4.1897
L37-465	SELLER John	37y	1.5.1897
L38-466	KYLE Thomas	65y	7.1.1886
L38-467	ROTAHECHE Dominic	68y	22.8.1881
	ROTAHECHE Ellen	72y	11.7.1902
	BARRON Catherine	64y	9.7.1903
L38-468	COSTELLO William Jun.	34y	21.3.1888
L38-469	McKINLEY Patrick	73y	23.11.1889
	McKINLEY Rose	73y	24.5.1889
L38-470	TOE Elizabeth	46y	21.12.1898
	TOE Henry David	52y	28.7.1913
L38-471	HUTCHINSON Florence Martha Freeman	31y	14.10.1896
	HUTCHINSON Florence Isabella	10 <sup>1</sup> / <sub>2</sub> m	29.10.N.R.
	HUTCHINSON Cyril T de G (not in EPC)	22y	28.7.1916
	In memoriam to soldier killed in action WW1, France		
L38-472	WATERMANN Lily	28y	30.10.1908
L38-473	MARSENCO Margaret	32y	24.1.1899
L38-474	NEEDHAM Edward William Haynes	26y 10m	26.2.1899
L38-475	WHITFIELD Munroe Irwin	3y 6m	17.6.1875
L38-476	BARNES J. Shepperson, M.D.	31y	5.4.1899
L38-477	MONEY Aubrey Kyrle	3y	10.8.1896
L38-478	HUGHES Edwin	60y	24.10.1899
L38-479	ARNOLD Viva	17y	5.1.1897
L39-480	"HARRY"	No bio-data	
L39-481	DROMEY Vivian Nicholas	10m	29.2.1892
	DROMEY Cyril Lima	6m	21.10.1892
L39A-482	YOUNGE Mary	26y	26.5.1893
	YOUNGE Bernard E.	10m	4.12.1892
	YOUNGE John William	32y	6.5.1895
L39A-483	McGUINNESS Thomas George	30y	22.9.1892
L39A-484	RICHARDS Frederick Burns	33y	13.8.1892
L39-485	KELLY Patrick	63y	23.5.1898
L39-486	HOYNE Margaret	50y	6.6.1906
	HOYNE Bridget	2d	3.1.1889
	HOYNE John	12d	20.4.1890
L39-487	DEAN Reginald	27y	7.2.1898
L39-488	WEBB Ernest Arnum	18y 10m	15.6.1897
	WEBB Earl P. Oswald	6m	18.11.1896
L39-489	KAESHAGEN Edie	23y	23.12.1896
L39-490	BRODERICK Henry George Sydney	14y 10m	15.1.1897
L39-788	HOWERTH George	50y	16.1.1897
	HOWERTH Louisa Jane	62y	24.4.1906

Line No.	Occupants	Age	Death
L40-491	OTOKI Mrs (Japanese)	28y	12.12.1895
L40-492	SMITH John	27y	12.1.1892
L40-493	HARRIS Maria	22y	8.5.1892
L40-494	RYAN Michael	No bio-data	
L40-495	DAVIES Metterville R.	52y	1.3.1893
	DAVIES Mary Anne	37y	30.8.1896
	KEAVEN J.H. Mrs (memorial)	No bio-data	
L40-496	MACKAY Andrew McIlwraith	31y	22.1.1898
L40-497	EDWARDS Ellis	28y	9.11.1878
L40-498	WILKINSON Barrington (E.C.B.)	21y	10.3.1873
L40-499	PASSMORE Mary	30y	26.4.1877
	PASSMORE Jesseey (Jessey Note misspelling)	8m	6.3.1875
L40-500	NAIRN Jane	77y	25.1.1873
L40-501	CRESSWELL John	84y	27.7.1882
	CRESSWELL Henrietta	86y	29.9.1888
	CRESSWELL Alfred William	26y	11.6.1862
L40-502	PARRY Elizabeth Mary	47y	11.11.1877
	PARRY Theodore Hutton	11y	27.2.1892
	PARRY Henry Hutton, Bishop	66y 11m	15.11.1893
	PARRY Mary Susanna	58y 1m	30.10.1909
L40-503	DUFFIELD Lucy Sarah	26y	28.2.1884
L40-504	GRIEVES James	31y	14.12.1860
	GRIEVES William Charles	1m	15.2.1865
L40-505	CANHAM Mary	40y	27.6.1912
	CANHAM Arthur )	4 $\frac{1}{2}$ m	.10.1897
	CANHAM Gwendoline) Twins	4 $\frac{1}{2}$ m	.10.1897
	CANHAM Alwyn	4m	7.12.1898
L40-506	ROWE Thomas	65y	31.1.1904
	ROWE Sarah	38y	23.11.1874
L40A-507	TOMLINSON John	61y	31.1.1897
	TOMLINSON John	43y	25.9.1903
L40A-508	BARNARD Aubrey Field	10m	4.2.1897
	BARNARD Clara Ethel	1y 8m	6.8.1899
L40A-509	WHEAT John Henry	7y	6.2.1897
L40-510	STONE Emily Elizabeth	43y	24.4.1886
	STONE Frank Alban William	4y	27.4.1875
L40-511	WILLIAMS George Penrose	71y	31.5.1875
L40A-512	DRUMMOND Thomas	87y	23.2.1897
L40A-513	FLETCHER Henry E.	19y	20.2.1897
L40A-514	DRUMMOND F.T. (Male)	43y	2.3.1897
	BAILEY William	55y	12.11.1912
L40-515	FRASER Robert Roderick	3wk	21.2.1876
L40-516	BODDINGTON Edward Robert	34y 11m	9.3.1897
L40-517	SCHOFIELD Percy L.	25y	12.3.1897
L40A-518	HUTCHINSON William Ralph	6y 9m	21.3.1897
L40-519	LEE William	50y	17.12.1877
	LEE Violet Mary	2y	25.12.1876
	LEE James Edward	37y 10m	28.8.1888
L40-520	FARRANT Charles Alfred	29y	8.8.1897
L41-521	MANSBRIDGE Margaret	52y	26.2.1902
	MANSBRIDGE Ida Marion	N.R.	4.7.1891

Line No.	Occupants	Age	Death
L41-522	McGRATH John	52y	4.5.1892
	McGRATH Maria	51y	29.6.1895
	McGRATH Michael	14y	5.7.1890
L41-523	McELHATTON Johanna	32y	10.11.1897
L41-524	MURTHA William	25y	19.10.1891
L41-525	GUILFOYLE Denis	27y	31.7.1891
L41-526	FISHWICK Emma	7y	13.6.1870
	FISHWICK George (N.B. Fishwicik)	68y	7.11.1890
	FISHWICK Kate	65y	7.4.1901
L41-527	HAYSOM George	21y	11.2.1881
L41-528	ELPHICK Mary Ann	34y	22.4.1880
	JACKSON Thomas	82y	15.10.1899
L41-529	BENSON Michael	81y	5.11.1897
L41-530	PHILLIPS George Braithwaite	64y	26.3.1900
	HARE Sarah Annie	75y	16.4.1894
	PHILLIPS Annie Emmie (nee Hare)	32y	6.9.1879
L41-531	VON BIBRA Carl	63y	5.9.1879
	GILL Charles	30y	24.12.1875
	VON BIBRA Jane	60y	13.1.1882
L41-532	HOLLIS George John	60y	3.9.1879
	LANDOR Ellen (on W face of Hollis h.s.)	49y	5.10.1876
L41-533	HOSKING Maria Jane	64y	12.5.1879
	SHERLOCK ("Dud") Hilton Dudley	8y	15.9.1897
L41-534	FOSTER Elizabeth	45y	5.11.1891
	FOSTER Ernest Charles	9m	29.12.1878
	FOSTER Ruth	36y	2.8.1902
	FOSTER Dorothea Maria	9m	2.12.1902
	FOSTER James Charles	74y	19.1.1916
L41-535	COCKRAM Florence Maud	8 <sup>1</sup> / <sub>2</sub> m	12.12.1881
L41-536	FLEMING Emma	42y	9.2.1885
	FLEMING Oswald	6m	12.5.1881
	FLEMING James Coates	48y	21.6.1885
	FLEMING Arthur Colvil	6m	9.4.1880
L41-537	GILBERT William	54y	31.8.1884
	GILBERT Ellen	83y	15.8.1915
L41-538	THOMSON Marjorie Jean/Joan Manning	1y	1.12.1881
L41-539	ALLEN Jessie	32y	11.1.1880
L42-540	O'NEIL Ellen	1y 11m	14.12.1890
	O'NEIL John	33y	11.10.1891
L42-541	LILLIS John	81y	30.12.1896
	LILLIS Mary	83y	26.7.1916
L42-542	O'DONNELL Daniel	42y	26.3.1898
L42-543	BYRNE John J.	33y	28.3.1898
L42-544	CLIFFORD Timothy	27y	7.10.1895
	CLIFFORD Eugene	27y	16.6.1899
L42-545	WILLIS Edward	66y	19.6.1897
	WILLIS Emma	76y	25.6.1897
L42-546	SMITH Richard	74y	21.5.1881
	SMITH Louisa	83y	25.12.1889
L43-547	MALONE Michael	35y	20.2.1893

Line No.	Occupants	Age	Death
L43-548	McCOY John	72y	15.12.1897
L43-549	BROWN John Waldron	44y	8.12.1878
L43-550	WARD John	57y	22.1.1878
L43-551	FORREST David William Maitland Ashburton	11m	1.5.1890
	SPEED Louisa Katherine	35y	15.11.1894
	SPEED Henry Edward Carey	9m	N.R. 1883
L43-552	LACEY Edmund Gilyard	58y	21.9.1901
	LACEY George	16y	9.4.1889
	LACEY Margaret	86y	13.10.1915
	LACEY Sarah	63y	1.1.1883
L43-553	FOSTER Emily Maud	8y	10.5.1888
L43-554	McCOURT James Thomas	39y	21.2.1883
L43-555	WILLIAMS Geoffrey Brian	32y	5.11.1886
L43-556	DARCH Thomas S.	70y	20.10.1884
L43-557	McMULLEN John	No bio-data	
	McMULLEN Lydia Weir	No bio-data	
L43-558	STUART Nora Louisa	43y	21.3.1912
	STUART John Charles	6wk	25.5.1888
L43-559	HILLS Henry Charles	58y	18.4.1896
	HILLS Frances Eleanor	68y	22.6.1909
	DWYER Beatrice Mary "Bertie" (nee HILLS)	39y	28.12.1911
L43-560	URQUHART John, Capt.	62y	6.4.1885
	URQUHART Sarah Anne	76y	29.1.1913
L43-561	WHITE Abraham	56y	15.5.1885
L43-562	MELOY Henbry (?Henry)	15y	28.9.1846
	MELOY Henry William	8wk	30.4.1858
	MELOY William	13m	25.12.1860
	MELOY William	62y	14.10.1890
	MELOY Elizabeth	72y	27.11.1910
L43-563	GWYNNE Florence	35y	15.4.1896
	GWYNNE Harry	18m	8.1.1890
	GWYNNE Bernie	8m	23.1.1893
L43-564	DEAGUE Sara	28y	20.12.1897
L44-565	BARRON John Hoseph	26y	27.9.1890
L44-566	SULLIVAN Hannah	57y	4.9.1893
	SULLIVAN Charles	27y	?4.1894
	SULLIVAN Joseph Patrick	27y	18.6.1897
	SULLIVAN Patrick	76y	14.12.1900
L44-567	SHORT Michael	28y	1.9.1897
L44-568	AUSTIN Charles Locke	N.R.	25.3.1897
L44-569	ELTON Charles	77y	3.6.1891
	ELTON William	9d	7.5.1884
	ELTON George	16y 5m	3.1.1894
L44-793	U/M Gravesite	-	-
L44-570	RUSSELL Elizabeth	52y	18.12.1883
	RUSSELL Henry Edward	58y 9m	24.7.1886
L44-790	Empty Site Double		
L44-571	TYLER Rosannah Sarah (nee Smith)	54y	5.11.1912
	SMITH Mary Ann	56y	15.4.1884
L44-572	BURNSIDE Thomas Sanfield	56y	5.10.1883
	BURNSIDE Catherine	63y	28.9.1900
	BURNSIDE Mary	42y	17.4.1903

Line No.	Occupants	Age	Death
L44-573	VICTOR Albert Eltze	15y	N.R 1883
L44-574	HORTON Mrs Charles C.	49y	17.4.1886
	PALEY Frances Rose (nee Horton)	29y	22.1.1895
L44-575	DARLEY John	67y	26.9.1885
	DARLEY Harriet	52y	16.7.1885
L44-576	CLULEE Dora	41y 2m	22.3.1899
L44-577	FFARRINGTON Frances E.	14m	19.11.1883
	FFARRINGTON Emma	19m	1.2.1886
	FFARRINGTON Maud	3wk	22.6.1887
	FFARRINGTON Arthur	17m	5.3.1890
	FFARRINGTON Charles	15y	14.11.1894
	FFARRINGTON Georgina	5y	20.3.1895
L44-578	WHITFIELD John	62y	31.10.1891
	WHITFIELD Emily Graham	62y	12.4.1891
	WHITFIELD (?) Clara Ellen	3y 3m	15.9.1886
	WHITFIELD Robert Henry	47y	26.11.1901
	WHITFIELD Frederick John	38y	21.6.1903
-	"Day of Trees" tree and commemorative bronze plaque on concrete base. Planted by Lady KYLE wife of Governor of WA		3.6.1979
L44-579	MUSTOW Mary Ann	29y	14.12.1886
L44-580	GAME Samuel ) GAME Mary ) GAME Alfred ) GAME Selina )	No bio-data	
L44-581	SOWDEN Mary Ann	54y	20.2.1890
	SOWDEN Joseph Ledger	72y	29.6.1895
L44-582	GRIGSON Thomas	71y	22.6.1890
	GRIGSON Susan	10m	6.3.1852
	GRIGSON Charles	7y	13.2.1863
	GRIGSON George	24y	? 3.1867
	GRIGSON Elizabeth	28y	13.6.1875
	GRIGSON Arthur	28y	24.6.1892
L45-583	MURPHY Bridget	47y	26.9.1894
	MURPHY John William	84y	24.5.1909
L45-584	DOCKERY Luke James (BCE)	26y	3.8.1897
L45-585	PUJALS-Y-MORELL Jose (Spanish)	16y	13.8.1897
L45-586	FISHWICK Elizabeth	29y	13.1.1887
L45-587	UNKNOWN Inscription completely spalled off	SLATE	No data
L45-588	HOUSTON Mary	20y	25.5.1887
	HOUSTON Ann Timandra	28y	13.10.1889
L45-589	McDERMOTT Letty	78y	8.7.1887
L45-590	SNOWBALL William Hunter	49y	3.2.1897
	SNOWBALL Robert Malcolm	10m	27.8.1887
	SNOWBALL Alfred Colin	5y	3.12.1893
	SNOWBALL Sarah Elizabeth	54y	22.3.1913
L45-591	BROOKING A.R.	16y	3.7.1892
	CLAY Henry Ebenezer (H.E.C.)	52y	27.12.1896
L45-592	SUTTON Samuel	80y	20.2.1891
	SUTTON Ann Twining	75y	2.3.1886

Line No.	Occupants	Age	Death
L45-593	KRANICH Heinrich Theodor Fritz	28y	30.8.1887
L45-594	HERDSMAN Bessie	24y	4.11.1887
	HERDSMAN Lucy	64y	5.5.1899
L45-595	PUSEY William	83y	31.7.1899
	PUSEY Sarah	80y	2.7.1906
L45-596	BABINGTON John James	27y	26.12.1889
L45-597	MILFORD Henry	52y	18.4.1892
L45-598	GALLIMORE Thomas	27y	15.6.1890
L45-599	PICKERING Guy Hubert	23y	11.7.1890
L45-600	KNIGHT Godfrey Charles	47y	13.9.1890
L46-601	MORRISON T.H.	25y	3.12.1894
L46-602	ROBESTELLI John Baptist	28y	16.12.1894
L46-603	STEWART Trissie	4m	N.R.
L46-604	MORONEY James	28y	25.5.1897
	MURPHY John Joseph	11y	9.7.1912
L46-605	GLASS John T.	36y	14.9.1872
L46-606	EDWARDS Richard Thomas	31y	13.9.1889
L46-607	MANSFIELD Clara Annette	32y	15.7.1892
L46-608	CADDEN John (Srgt)	60y	27.5.1889
L46-609	WOODS Florence Eliza	3y	7.7.1888
	WOODS John William Tapner	2y	25.1.1890
L46-610	FORBES Vivien	8m	20.12.1888
L46-611	HILLMAN Constance )	Probably died	1889
	HILLMAN Muriel ) Twins	at birth ?	1889
	HILLMAN Hilda	No details	1890
	HILLMAN Francis de Courcy	5m	27.12.1891
	HILLMAN Beatrice Janet	8m	25.10.1896
L46-612	WYLDE Joseph	35y	14.4.1889
	ROWES Ellen Elizabeth Brown	44y	30.8.1895
	Relict of Joseph Wylde? Remarried?		
L46-613	COCKBURN-CAMPBELL Sir Thomas (Bart)	47y 5m	27.9.1892
L46-614	BAILEY Kate	N.R.	8.10.1890
L46-615	JAMES John Charles Horsey	58y	3.2.1899
Not in EPC	JAMES Rebecca Catherine	48y 7m	4.5.1901
	Remembrance: RCJ buried in England		
	JAMES Madeline Clifton (not now seen on H.S. preserved)	7m	4.4.1891
L46-616	JOYCE Anne Maria	32y	10.4.1892
L46-617	SAVILE Archibald Cardros Cariton ("Acey")	15m	26.2.1898
L46-618	SMITH Richard	26y	6.1.1898
L47-619	FOX Urban J.S.	23y	20.3.1895
L47A-779	FERGUSON Bridget	82y	15.3.1904
L47A-779	CUNNINGHAM Cecilia (nee Ferguson)	61y	5.9.1905
	CUNNINGHAM Emily Mary	28y	9.3.1897
L47A-780	CONNELL Jeremiah	26y	19.3.1895
L47A-781	TOBIN Mary Ann	48y	16.5.1896
	TOBIN Reginald Herbert	24y	27.3.1901
	TOBIN Margaret Eva	N.R.	3.6.1904
L47A-782	FENNELL Elizabeth	64y	4.2.1897
	FENNELL Clara E.	10y 3m	7.3.1898
L47A-783	GRAY Bridget	31y	17.3.1897
	GRAY William Infant son	No. bio-data	

Line No.	Occupants	Age	Death
L47-620	CARMODY Joseph J.	53y	31.1.1895
L47-621	HERRINGTON Sydney James	7m	2.4.1897
L47-622	NOWLAND James B.	27y 11m	2.5.1897
L47-623	HAWLEY Grace Beatrice (Popsey)	9½m	15.5.1897
L47-624	HAWLEY Cicely Rose	4y	28.2.1903
	HAWLEY Philip	10y 10m	18.7.1903
L47-625	BAKER George A.	41y	4.6.1897
L47-626	BAKER Harry Ratchford	45y 1m	30.5.1897
	BAKER Norman George Earlie	3m	8.4.1906
L47-627	ADAMS Josiah Enos	55y	7.9.1899
L47-628	BURMEISTER Leopold	65y 6m	20.9.1899
L47-795	Unknown: indicated by brickwork		
L47-629	HILLS Norman Bunning	1y 8m	11.6.1898
L47-630	HUTCHINSON Abraham Lincoln	39y	3.10.1899
	HUTCHINSON Louise	49y	21.3.1909
L48-631	LOWE Ellen	20y	3.1.1896
	KEEVIL Maude	19y	16.7.1912
L48-632	ALAZAY Paul	27y	18.8.1896
L48-633	CALLER Annie (nee Keays ?)	36y	1.1.1896
	CALLER William	1m	2.12.1895
L48-634	KITCHENER William	20y	15.9.1893
	KITCHENER Herbert	14y	14.12.1895
L48-635	ROWE Thomas	85y	16.10.1895
L48-636	CURTAIN William	24y	23.12.1895
L48-637	BERTRAM Joseph Oswald	24y	18.12.1896
L48-638	O'CONNELL James M.	35y	5.2.1896
	O'CONNELL John Hoseph	17m	13.9.1885
L48-639	WIFFEN Alice	43y	18.3.1896
L48-640	AUBYN Frank H.	5m	N.R.
L48-641	PEATE Irene Emily	14m	28.5.1897
L48-642	BROWN Alfred R.	45y	13.6.1899
L48-643	WALKEMEYER Emilie	9m	9.7.1899
L48-644	THROSSELL George Michael	48y	27.4.1855
	THROSSELL Jane Ann	44y	2.10.1854
L49-645	KELLY Cecilia Evaline	15m	11.1.1898
L49-646	MURPHY Margaret J.	25y	6.4.1896
L49-647	DEEHAN Bernard	34y	30.4.1896
L49-648	LAMBERT Patrick	37y	15.5.1896
	LAMBERT Margaret	26y	12.6.1896
L49-649	SIMPSON Richard	34y	25.5.1896
L49-650	WHITBREAD John Henry	28y	3.3.1897
L49-651	FOOT Mary Ann	32y	21.3.1897
L49-652	JEFFERY James (Pte)	21y	10.12.1856
L50-653	SIMS Francesca	N.R.	26.1.1897
L50-654	KELLY John William	1y 5m	5.7.1896
L50-655	RYAN Johanna Margaret	7y	11.10.1896
L50-656	MORRIS Catherine	32y 2m	14.11.1896
	MORRIS Hilda	10wk	21.12.1896
	MORRIS Charles	1y 7m	12.1.1897
L50-657	ROBERTSON Andrew	33y	17.11.1896
L50-658	McCOY Mary (Cissy)	24y	14.6.1896

Line No.	Occupants	Age	Death
L50-659	WALTON Olive L.B.	3m	7.4.1899
L51-660	REEN John	28y	30.3.1898
L51-661	McDOUGAL Amy	34y	5.5.1898
L51A-662	BOYLE Mary Joseph	47y	23.1.1893
L51-663	PEKIN May	7y	7.5.1898
L51-664	PURCELL Jeremiah	61y	19.6.1898
L51-665	SEERY John	69y	29.9.1898
	SEERY Ellen	63y	28.5.1899
	DILLON Margaret (nee Seery)	24y	5.7.1896
L51A-666	McMANUS Charles Patrick	43y	16.3.1898
L51A-667	KIRKWOOD John	40y	14.11.1872
L51A-668	"LESLIE" "Our Darling Leslie" Surname NR	3y	7.3.1897
L51A-669	McCORMACK Sarah	32y	13.4.1889
	McCORMACK William Henry	59y 2m	15.11.1913
L51A-670	AMSBERG Gustav Toynbee	6wk	14.4.1898
L52-671	VALENTINE Marianne	N.R.	1.6.1899
L52-672	LIVINGSTONE William John	21y	28.12.1886
L52A-673	LYON W.T.D.	18y	21.4.1884
L53-674	BEAMISH William Henry Slingsby	63y	26.2.1899
L53-675	LACKEY Frederick James	23y	6.2.1898
L53A-676	STREET Daisy	3 $\frac{1}{2}$ y	3.3.1894
L53A-677	MANN Charles	20y 9m	12.3.1892
L53A-678	PURVES George Liddle	26y 9m	12.3.1892
L53A-679	DOWNS David	53y	12.3.1892
L54-680	LEIGHTON Roy Infant	N.R.	31.10.1898
L54-681	HEMBLEY William	50y	31.7.1891
L54-682	RHODES William	61y	18.9.1891
L54A-683	WHITTLE Frederick (West face HS)	72y 10m	3.5.1905
	WHITTLE Arthur	5y 8m	12.12.1897
	WHITTLE Dorothy	7 3/4m	28.5.1898
	WHITTLE Mary	3y 11m	7.12.1897
L54-684	NICHOLLS William	38y	7.11.1894
L54-685	McMULLEN David	69y	6.5.1891
	McMULLEN Jane Cooper	79y	11.1.1912
L55-686	MAITLAND Mavis	4 3/4m	3.10.1896
L55-687	JONES Mary Ann	45y	16.11.1892
	JONES Owen	84y	22.7.1913
L55-688	STEELE George Vandeleur	31y 10 $\frac{1}{2}$ m	3.8.1892
L55A-689	DE CASTILLA Williamina	55y	N.R. 1893
L55A-690	KNIGHT (T.B.) Thomas Baynton	38y	18.4.1893
L55A-691	LLOYD James	59y	5.6.1892
L55A-692	HARTNOLL H.B.	35y	3.1.1893
	HARTNOLL Bertie	4 $\frac{1}{2}$ m	N.R.
L55-693	AVERY D.J.	43y	29.12.1892
L55-694	NUGENT Marjorie	N.R.	N.R.
L55-695	COLE Mary Jane	19y 7m	23.9.1894
L55-696	DUNCAN Lionel	14y	27.2.1892
L55-697	SMITH Isaac	81y	18.3.1892
L55-698	DANIELS Arthur Henry	31y	3.1.1896
	DANIELS Robert	26y	1.4.1892
L55-699	DENNY J.T.	55y	13.4.1892



Line No.	Occupants	Age	Death
L55-700	PEEL Thomas Jnr.	66y	20.4.1892
L55-701	STEWART Francis George	32y	2.12.1892
L55-702	YOUNG George	65y	22.11.1892
	YOUNG Charles	30y	15.12.1886
L56-703	KOE Bentham Heber	24y	31.12.1894
L56-704	SMITH John	33y	12.12.1894
	SMITH James	29y	19.5.1899
L56-705	WIGGLESWORTH Ann	80y	N.R.
L56-706	HILL Reginald Arthur Scott	32y	30.12.1893
L56-707	PEARSON Arthur Hubert	38y 7m	31.1.1894
L56-708	SCHRUTH Augusta Maria	18d	13.4.1894
L56-709	HOBBS Elizabeth Sarah	33y	24.4.1894
L56-710	MEARES Jane Adeline	32y	29.4.1894
L56-711	METCALFE William Josiah	23y	22.11.1897
L56-712	SHEPHERD George	8y	2.5.1894
L56-713	STACEY William Edwin	40y	3.11.1894
L57-714	MORROW William (Telegraph Operator)	23y	6.12.1895
L57-715	BRIX Dettie	4y 9m	24.6.1895
L57-716	DOWER Tommy (Aborigine)	50y	2.7.1895
L57-717	JACOBY Mathieson Harry	45y	3.4.1915
L57-718	BLYTHE Mary C.	44y	4.11.1894
	BLYTHE (?) Ray (presumed surname)	2y 2m	27.7.1905
L57-719	SNELL Walter Thomas	52y	22.11.1894
L57-720	DUNCAN Leonard Alfred Newman	2y	20.1.1895
L57-721	GODDARD William Parkin	34y	20.2.1895
L57-722	FOX Edward	50y	3.3.1895
	HARDING William Farrington	30y	3.3.1895
L57-723	DRIFFIELD William, Lieut. R.N.	28y	3.3.1895
L57-724	PUTNAM Richard Stanley	24y 4m	5.3.1895
L57-725	LORD Charles Edward	30y 6m	10.3.1895
L57-726	ANSLOW William Goerge	41y	13.3.1895
L57-727	"KATHLEEN" Surname N.R. (10.9.1984 Ref. Mrs Crogan, Kathleen TEASDALE-SMITH)	3 or 4y	ca 1902
L58-728	SMITH August	35y	21.1.1896
L58-729	BEHAN Thomas Frederick	6m	6.4.1895
	BEHAN Michael Frank	47y	20.8.1911
	BEHAN Adelaide	N.R.	6.6.1953
L58-730	SASSANOWSKY George Hermann	35y	7.4.1895
L58-731	HARVEY Hugh	23y	27.4.1895
L58-732	WALKER William George B.	25y	21.5.1895
L58-733	GILLET Emily Mary	52y	1.6.1895
L58-734	BLENCOWE Ernest	27y	10.6.1895
L58-735	DEACON Thomas A.E.W.	25y	15.1.1899
L58-736	BRUNSDON William Arthur	26y	26.12.1898
L58-737	WELCHMAN Alice Maud Mary	32y	23.12.1898
L58-738	VOADEN Frederick	38y	21.11.1896
L59-739	GREEN Fred. H.	45y	25.8.1895
L59-740	BROWN Elizabeth	29y	27.7.1895
L59-741	FAAHAN Mary Emma	28y	1.7.1895
L59-742	CARROW Richard	50y	29.8.1895

Line No.	Occupants	Age	Death
L59-743	LAWRENCE Hannah	N.R.	9.9.1895
L59-744	DILLEY Ellen	66y	1.10.1895
	STYANTS Louisa (nee Dilley)	49y	9.10.1912
L59-745	"RONALD" Surname not recorded	No bio-data	
L59-746	"LESLIE" Surname not recorded	3y 6m	N.R.
L59-789	MEADOWS James P.	73y	31.7.1895
L60-747	GROVES Elizabeth	51y	29.11.1897
L60-748	LOWNDS Herbert Meredith	26y	28.7.1896
L60-749	SEXTON Cecil James	4y	23.9.1896
L60-750	HAYES Hannah	53y	19.9.1896
L60-751	HOLMAN Fanny	59y	3.8.1896
L60-752	TURNER Christine	N.R.	22.7.1896
L60-753	MILLS Alma Walter	21y	19.7.1896
L60-754	HASLUCK Lewis	72y	17.7.1896
Not in EPC	HASLUCK Lewis Memorial to POW in Labuan, B.N. Borneo, WWII	N.R.	6.4.1944
L60-755	WRIGHT John Perry	18m	5.7.1896
L60-756	ELIOT George	79y	17.10.1895
	ELIOT Louisa	N.R.	12.10.1880
L60-757	RUDKIN Agnes M. Elizabeth	27y	6.5.1897
	RUDKIN Agnes Amelia	6m	30.11.1895
L60-758	CAMPBELL Robert Mt. Cole	35y	6.12.1895
L60-759	HUNTER Jessie Duncan	27y	17.12.1895
L60-760	RUSSELL Eddie George Chesson	10y	22.12.1895
L60-761	JONES John Rowland	57y	24.12.1895
L60-762	SCHWARTZ George Marcus	37y	3.3.1895
L60-763	WALTON George James	25y	23.1.1896
L61-764	WISE Walter	38y	25.6.1896
L61-765	BOTHE Frederick William	2y	22.6.1896
L61-766	PRITCHARD Angelina Elizabeth	23y	17.6.1896
L61-767	DIXON Ethel V.	25y	N.R. 1906
	DIXON Hilda M.	10y	N.R. 1896
L61-768	SIMPSON George Gilbert	51y	13.6.1896
L61-769	ARVIER Sarah Bakewell	76y	4.6.1896
L61-770	HUGGINS W.J.	34y	27.5.1895
L61-771	HEARLE Eileen	7y	19.1.1896
L61-772	GODDEN Susan	N.R.	21.1.1896
L61-773	FORBES Mary Eileen or KIDSON Mary Eileen Forbes?	10m	4.2.1896
L61-774	FORBES Vivienne Adele Louis	13m	20.2.1899
L62-775	STONE Muriel	8m	N.R.
L62-776	WILKINS Frederick	1y 3m	9.2.1897
L62-777	ELSEGOOD Ada	26y	4.6.1897
	ELSEGOOD Fred	No bio-data	
L62-778	LAMB Sarah Jane	65y	17.10.1896
	LAMB Thomas Henry	83y	28.4.1905

EPC NUMERICAL INDEX OF GRAVESITES 1983-84

SYSTEM: Lines of graves aligned ca N to S across cemetery. Line 1 in NW corner (Plain/Wittenoom), line 62 along mid eastern side (Waterloo/Bronte).

Layout of graves is too irregular to assign rows west to east.

GRID: Lettered E-W  
Numbered N-S

MONUMENTS: Some now illegible. Data augmented from 1952 Anglican List (Ted Doncaster - Archivist) and from 1960 List (Miss Henderson et al - Battye PR 2640).

Some headstones are partly buried and parts of others are missing. Some inscriptions may thus be incomplete: additional names lost.

Empty sites - headstones etc. removed (? to Karrakatta etc.).

ABBREVIATIONS:

HS	Headstone
FS	Footstone
NR	Not Recorded
ER	Data Eroded
B	Born
D	Died

Monuments  
HS etc.      Types: Refer to Plates 1-81

Dates: 54/27.4.1898 - Age 54 years;  
Died 27.4.1898

Line 1-1 MILNES 1898: Single site, one interment. Upright, white marble gothic slab (type 8) with fleur de lis decor: condition good.

In loving memory of Joseph MILNES 54/27.4.1898

Surround: wrought iron spiral fence

Mason: Perth Marble Works

L1-2 RILEY 1897: Single site, one interment. Concrete slab flat on ground with white marble shield mounted thereon (type 112): condition good.

A slight token of love and respect to Albert E. RILEY, born 3.12.1874, died 20.5.1897, by members of the Hotham Hill (Vic) Wesleyan Band of Hope.

No surround.

L1-3 GREAVES 1897: Single site, one interment. Concrete block base surmounted by column (cylindrical). White marble plaque on east face of base. Details inscribed with no lead infill: condition good.

In loving memory of Albert J. GREAVES.

Surround: Wrought iron railings with six uprights on concrete stumps.

L1-4 HILLAS 1891: Single site, two interments. Vertical gray slate slab, anthropomorphic with clear block lettering with seraphs: condition good.

In loving memory of Fanny HILLAS, the beloved wife of H.P. HILLAS. Also of Henry Powell HILLAS.

Surround: wrought iron paling and hoop fence.

Slab has an inscribed symbol. Trifoil on triangle, Plate 26.

L2-5 GLYDE 1898: Single site, one interment. Concrete block base, dark (?) sandstone above with marble surmount (top broken): condition good. Inscription on east face of marble slab is in seraphed lettering. Surmounting cross is lost.

"After life's fitful fever, he sleeps well".

In memory of Sam G. GLYDE

No surround.

L2-6 WHELAN 1898: Single site, two interments. White marble slab (anthropomorphic, modified) surmounted by modified cross and circle (between Calvary & Celtic). Now broken off at bottom and lying flat on ground. Lead filled lettering: condition good. Panel with broken stem lily on rocks. Photo

In loving memory of Lemmie, the beloved wife of Thomas G. WHELAN, also infant daughter Lilian Amy.

Mason: Wilson Gray & Co., 51 St Georges Tce.

Surround: Wrought iron fencing with six uprights on concrete stumps.

- L2-7 CAMERON 1899: Single site, one interment. Monument of dark grey porphyritic granite (pale feldspars) comprising three-tier base (unpolished), surmounted by obelisk (polished): condition excellent. Simple inscribed lettering.

In loving memory of William CAMERON, born 1842, died 1899. Erected by his sisters, nephews and nieces.

Surround: concrete edging with thick wrought iron fencework with six ornamental verticals. Photo.

- L3-8 FOSTER 1897: Single site, one interment. Gabled slab in white marble. Inset gabled panel with wreath, a floral decor with elaborate bow (type 15, Plate 61). Condition good although now lying flat on ground and crack across the middle. Simple inscribed lettering.

Sacred to the memory of George, the youngest and beloved son of William Thomas and Margaret Eliza Foster of Adelaide. 23/15.2.1897

Epitaph: "'Tis hard to part from those we love  
'Tis hard to say farewell  
'Tis hard to say "Thy will be done"  
How hard, no tongue can tell"

Mason: Morgan & Sanders, Perth. No surround.

- L3-9 WALTHER 1893: Single site, one interment. Concrete base with short upright white marble slab, top broken off and missing. Lead inset lettering: condition fairly good.

F. Rheinhold WALTHER who died 28.8.1893 at 23 years. R.I.P.

Mason: Wilson Gray & Co. Perth

Surround: Concrete edging with wrought iron spiral rails on six ornamental uprights: one section missing.

- L3-10 EDWARDS 1897: Single site, one interment. Vertical white marble slab, Gothic (type 8): condition good (Plate 12).

"We only yield thee what was thine"

Sacred to the memory of Ernest William the very dearly beloved son of H.H. & H. EDWARDS.

No surround.

- L3-11 BUNNING 1892, 1897: Single site, three interments. Probably microgranite (grey, micaceous): very good condition. Very clear incised lettering. Obelisk on concrete base.

In loving memory of my dear wife Gina Taylor BUNNING, born at Hawick, Scotland, died 16.2.1897 (31yrs) also Dorothy, daughter of the above who died at Colombo, 23.11.1892 (10mths): also David Littster, son of the above, died 13.3.1897 (4mths).

Surround: concrete edging with no ironwork.

Photo.

- L4-12 ALLAN (Date ?): Single site, one interment. Concrete base with a small vertical white marble slab (0.3m x 0.4m). Top broken: fairly good condition, but inscription is rather faint.

"Our darling Dulcie (daughter of) J. & L. Allan". Top part of HS is missing: lower part stands on concrete base.

Mason: Wilson Gray & Co., Hay St. No surround.

- L4-13 ANDREAS 1896: Single site, one interment. Concrete block base surmounted by white marble pyramid formerly topped by a circular column, now vanished.

In loving memory of my dear wife Ada ANDREAS. Thy will be done.

No surround.

- L4-14 CAPORN 1889: Triple site, one interment. White marble slab cracked and broken off at base, now flat on ground in middle of a 3.65m x 2.6m site. Condition fairly good. Style anthropomorphic.

In loving remembrance of Mary CAPORN, the beloved wife of Frederick CAPORN (of Perth) who departed this life 9.8.1889 (65 yrs).

Surround: Iron hoop and picket fence.

- L4-15 NO HEADSTONE: Empty enclosure with concrete edging (1.37m x 0.91m) probably child's grave. Wrought iron spiral railing on four posts.

- L4-16 HOME 1897: Single site, one interment. Short vertical white marble slab, modified anthropomorphic; top part of HS is missing. Remaining part is set in the ground: condition generally good.

Inscription incomplete ..... of Helen HOME died 30.3.1897 (37 years).

No surround.

- L4-17 SAW 1890: Single site, one interment. White marble slab, gothic (type 8) set on concrete base. Condition good. Floral decor in apex. Lead inset lettering (partly missing): fairly good condition.

In memory of Ebenezer SAW, died 26.2.1890 (53y).

Mason: Wilson Gray & Co., Hay St. No surround.

- L4-18 NESBIT 1892: Single site, one interment. Monument of dark grey syenite (?) with one polished face on massive roughcast basal section, surmounted by polished syenite obelisk, broken (presumably symbolic).

Rising spiral inscription on obelisk reads:

"Till the day break and the shadows flee away" - letters are polished and background is unpolished - very effective and legible. Very good condition. Photo

L4-18 (cont).

In memory of Vincent Edward NESBIT, the beloved husband of Anne NESBIT who was drowned at Cottesloe, 28.8.1892 (36y).

No surround.

L4-19 NESBIT 1891, 1892: Single site, two interments. Concrete base with white marble slab, "shouldered" Norman (type 11) in good condition. Inscribed lettering without lead inserts. (Plate 48)

In loving remembrance of Una Clare NESBIT died 29.12.1891 (10 mth).

No surround.

L4-20 REWELL 1875: Single site, two interments. Black slate slab, slightly chipped: Norman (type 1) in very good condition. Simple inscribed lettering, not leaded.

In memory of George REWELL, died 16.12.1875 (75y) also Jane, wife of the above, died 30.9. 1883 (86y). "Blessed are the dead who die in the Lord".

No surround.

L4-21 GRAY 1897: Single site, one interment. White marble slab now lying on concrete base. Good condition. Lead insert lettering. Raised ledger.

Sacred to the memory of Walter GRAY 75/16.1.1897.

Mason: Wilson Gray & Co., St Georges Tce

Surround: concrete edging with wrought iron spiral rails with six ornamental uprights.

L5-22 DYER 1900: Single site, one interment. Sandstone block base with basal section of white marble, presumably column, now disappeared. White marble slab attached to east face of base. Generally good condition. Ornamental lettering. May have had surmounting cross?

In affectionate remembrance of Isabella DYER. "Say not goodnight, but in some brighter clime bid me good morning".

No surround.

L5-23 DYER 1852/1882: Single site, two interments. Vertical, thick white marble slab on white marble base. Lead lettering (black, now partly faded) in a variety of styles: condition very good. Gable monument with Corinthian columns ornamented with acanthus crocquets (type 4; Plate 55). Photo.

In loving memory of James DYER. "He giveth this beloved sleep". also of Elizabeth, his wife, James Clulow, their only son, Annie DYER beloved wife of James Clulow DYER, Darling Mother.

No surround.

- L5-24 CLULOW & DYER 1844-1864: Single site, four interments. Very fine grained micaceous sandstone slab, orange-grey on surface, basal part spalling (flaking). Generally good condition. Very clear inscribed lettering without lead. Peaked slab, scalloped corners (type 19, Plate 6). Photo.

"His many good qualities endeared him to all who knew him".

Sacred to the memory of Thomas, son of Henry & Olive CLULOW, also John, son of James & Elizabeth DYER, also Henry James, son of above, also the beloved wife of Henry CLULOW (Olive).

Mason: Bates. No surround.

- L5-25 KINAHAN 1867: Single site, one interment. Oblong slab of fine-grained micaceous sandstone slightly inclined towards east, lying on ground. Discoloured orange grey on surface (due to  $\text{Fe}(\text{OH})_2$ ). Slab is fluted and decor is fleur de lys at each corner. Simple unleaded inscribed lettering.

Sacred to the memory of John Charles KINAHAN.

Mason: Bates. No surround.

- L5-26 HYMUS & BIRCH 1864, 1906: Double site, two interments. Condition very good. Photo. White marble slab, fluted gothic (type 8) with floral panel.

"Peace perfect peace in this dark world of sin. The blood of Jesus whispers peace, peace, within".

Sacred to the memory of Phoebe HYMUS, dearly beloved wife of the late Frederick HYMUS. Anne BIRCH, daughter of above and beloved wife of Edmund BIRCH.

Mason: Wilson Gray & Co.

Surround: Concrete edging with double wrought iron spiral rails, six ornamental uprights.

- L5-27 MAYCOCK 1883: Single site, one interment. Dark sandstone slab, box type (ledger) flat on concrete/brick base (bricks visible due to flaking of concrete).

Sacred to the memory of Bayley MAYCOCK. "Not lost but gone before".

Surround: concrete/brick edging with ornamental spikes. Photo.

- L5-28 LETCH & FRENCH 1875, 1880, 1891: Single site, two interments, one memorial. Vertical slab of dark grey slate set in ground (type 13): condition very good. Flat rounded slab (Plate 2).

Beneath this tomb are deposited the remains of Lionel Cecil, the fifth child of Alfred & Amelia LETCH, born 12.3 and died 1.6.1875. "Of such are the Kingdom of Heaven". "Holy earth to thee we trust these remains of precious dust. Keep them safely sacred tomb till his parents ask for room".



L5-28 (cont).

In memory of Thomas August LETCH, born in England 20 June and buried at sea 17 Nov. 1875. "And the sea shall give up its dead".

Also Amelia FRENCH, grandmother of the above 59/4.10.1887. (N.B. The parents are not buried here).

No surround.

L6-29 PAGE 1896: Single site, one interment. Dark grey sandstone (?) set on concrete base, Gothic (type 8): good condition. Simple inscribed lettering. No surround.

In loving memory of J.J. PAGE, died 22.3.1896 (no age recorded).

L6-30 DYER 1852, 1882: Single site, two interments. Vertical fine grained sandstone slab. Excellent condition. Simple inscribed lettering. White marble chips in front of headstone. No Surround (resembles type 80, Plate 3). Photo. Shouldered slab, low pitched arch - modified Norman.

Sacred to the memory of Elizabeth DYER beloved wife of John DYER  
Infant son: "Only a little flower from a quiet garden  
Blossoming too early. Only a little heart  
From a quiet home. Gathered too soon."

L6-31 BIRCH 1851 to 1885: Quintuple, six interments. Two headstones A and B and altar tomb C. Excellent condition.

- A. Vertical slab, sandstone, norman arch (type 1) ornamental. "Sacred to the memory of William Brown BIRCH".
- B. White marble slab with ornamental top on concrete base.
- C. White marble slab on concrete/brick base and walls. Marble scroll on top of which the top name of three is eroded and unreadable. Altar.

Headstone B: "Idem Semper" This stone is erected by their children in loving memory of their parents Somers and Laura BIRCH.  
Heastone C: Most of inscription is eroded and too faint to read.

Surround: Iron palings set in ground with ornamental spikes as corner pillars. Site measures 6m x 2.7 m.

Mason: Hanson & Co., Melbourne

L6-32 TRIGG & FARRELLY 1873-1897: Vault with five interments. Dark slate slab (thick) over a chest constructed of cement-clad brick. Condition excellent.

Epitaphs:

Amelia: "There remaineth a rest to the people of God" Hebr. 49 9v.

Sacred to the memory of Amelia wife of Henry TRIGG 82/7.4.1873, also Henry TRIGG 91/15.2.1882. Also Mary Ann the beloved wife of Stephen TRIGG 58/7.1.1897. Also Stephen TRIGG 42/24.11.1874, also Susan FARRELLY 49/22.8.1882.

L6-32 (cont).

Henry: "Blessed are the dead which die in the Lord from henceforth: Yea saith the spirit, that they may rest from their labours and their works do follow them". Rev ch14 V13 (Italics).

Farrelly: "Thou art gone to the grave but we will not delore thee Whose God was thy ransom, thy Guardian and Guide. He gave thee, he took thee and he will restore thee and death has no sting for the Saviour has died".

Mason: W. Miller

- L6-33 INNES 1868: Single site, one interment. Concrete floor of grave cracked and sunken (slumped). Low headstone with white marble oblong slab. Lead insert lettering within hexagonal panel. Condition fairly good.

In loving memory of Jane Allan INNES 13<sup>th</sup>/25.5.1868.

White marble oblong slab affixed to pale grey granite block. Lead lettering (some missing): condition good. Grave site kerbing is formed of thick grey granite slabs. No surround (fencing). INNES inscribed on foot of grave.

- L7-34 GUTHRIE 1879, 1888: Double site, five interments. Vertical white marble slab on concrete base. Modified anthropomorphic (type 14) with floral decor in circular inset: condition good. Shouldered norman (Plate 48).

Epitaphs: In loving memory of David GUTHRIE et al. "Even so father, for so it seemed good in thy sight: Math XI.26". (Three young children: no bio-data)

Mason: Morgan & Sanders, Perth

Surround: Iron hoop and stake fence with ornamental wrought iron spiral corner posts.

- L7-35 AH MONG 1891, 1894 Chinese: Single site, two interments. Grave offset to east. Inscription in characters: condition good. White marble slab flat on concrete lining of grave. Simple inscribed lettering without lead insert. Low pitch norman, type 27.

In memory of William AH MONG 79/22.5.1894 also Margaret, his wife 57/24.7.1891.

Mason: W.M. Gray, Hay Street. No surround.

- L7-36 BIRCH 1906: Single site, one interment. Vertical white marble slab on concrete base. Norman (type 11): condition good.

In loving memory of our darling son, George Everard BIRCH. A little sufferer gone to rest.

Mason: O.G.H. Day, Perth Marble Works.

Surround: Concrete edging with wrought iron spiral rail on six uprights.

- L7-37 JACKAMAN 1874: Single site, two interments. Vertical, thick dark sandstone slab, fluted shoulders and triangular cap (type 15) - rather massive. Condition very good except for slight flaking and a few chipped edges (Plate 7).

Epitaphs: "In affectionate remembrance of ...."

"The cup was bitter, the pain severe

To part with those we love so dear

His suffering was great but he did not complain

But trusted in Heaven to meet again"

Mason: L. Lee Stone Works, Highgate Road, London.

- L7-38 LAWRENCE & BIRCH 1890-1898: Quintuple site with two headstones A & B and three interments. Dimension 5.8m x 2.7m.

HS A (north): Small vertical white marble slab (BIRCH) with simple, unleaded inscribed lettering. Condition good but top part of HS is missing. Part of inscription is lost.

".....loving remembrance of Evaline Hill BIRCH 18m/17.1.1893. Suffer little children to come unto me".

Mason: Morgan & Sanders, Perth

HS B (south): Vertical white marble slab on concrete base. A fluted Norman arch - top broken. Inscribed lettering. Condition good. (Plate 61). Probably no surmounting cross.

Sacred to the memory of Elizabeth the beloved wife of William LAWRENCE who departed this life 67y/17.4.1890. "The Lord hath taken away". Also William LAWRENCE Snr 76/16.7.1898.

"Thro' love to light, O wonderful the way, that leads from darkness to the perfect day. From darkness and from sorrows of the night. To morning that comes surging o'er the sea. Thro' love to light, this light of God to thee who art the love of love, the eternal light of light."

Mason: Morgan & Sanders, Perth

Surround: Iron fence; wrought iron hoop and stake.

- L8-39 BRITNALL & GUMBLETON 1873-1902: Triple site with two headstones A & B. Ten interments.

HS A BRITNALL (Husb. & Wife): White marble calvary cross and three tiers on concrete base: condition good.

"In loving memory of William BRITNALL"

"The charmed circle broken - a dear face missed day by day from its accustomed place. But cleansed and saved and perfected by Grace". One more in heaven (on east face).

L8-39 (cont).

On south face of HS:

also daughter, Maud BRITNALL, born 13.5.1881, died 22.12.1896.

"Precious darling she has left us, left us yes, for evermore. But we hope to meet our loved one on that bright and happy shore"

Note: The headstone lies south of its original position which is now covered by a tarmac pathway.

HS B Seven BRITNALLS & GUMBLETON (Grandson): Flat lying white marble slab with clear incised lettering. Condition good. Shouldered gothic. Dog roses on shoulders.

In loving memory of Thomas BRITNALL, also Elizabeth BRITNALL wife of the above. Also grandchildren Abraham, Lillias, Alexander, Frederick and William BRITNALL. Also grandson William GUMBLETON. Also Maud BRITNALL

Both monuments enclosed within concrete edging.

Mason: Wilson Gray & Co., Perth

Surround: Wrought iron hoop fence with ten uprights and a small gate: hinges still good.

L8-40 MANNING 1893-1912: Triple site, three interments. White marble slab broken off at base and lying on bricks on ground. Lead lettering, mostly complete - a few pieces missing. Condition good. Acute gothic.

In loving memory of Mary the beloved wife of John Daniel MANNING Senr. 81/21.7.1893 who fell asleep in Jesus. Also John Daniel MANNING Senr. who entered into rest 25.7.1895 (80y 7m).

Also Mary Elizabeth, loved wife of J.D. MANNING 61/12.10.1912. Because I live ye shall live also: John XII Ch XIX Vs.

"But now they desire a better country  
That is an heavenly wherefore God  
Is not ashamed to be called their God  
For he hath prepared for them a city" Hebr. XI/16  
"Father in thy gracious keeping, leave we now our loved ones sleeping.  
Peace, perfect peace".

Mason: W.M. Gray, Hay Street

Surround: Concrete edging with iron paling and hoop fence.

L8-41 W.W. ROY No Date: Single site, one interment. White marble slab with upright stele - broken - may have been a cross or obelisk (Plate 60): condition poor. Inscription to "Our Darling Roy" - no bio-data.

Surround: Concrete edging to grave with no metal work.

L8-42 BRITAIN 1872: Single site, one interment. Very fine grained flaggy sandstone slab beginning to flake and spall. Pale grey-orange, angled top (type 12): condition good.

Sacred to the memory of Robert BRITAIN of HM 83rd Regt. "Dust thou art and into dust shall thou return". No surround.

- L8-787 CAMERON 1879: Single site, on interment. Vertical dark grey hard slate slab, Norman style with inscribed lettering: good condition except for some flaking along bedding planes (type 1)

Sacred to the memory of Sarah CAMERON the beloved wife of Donald CAMERON 41/19.9.1879.

No surround. HS hidden below dense tree foliage.

- L9-43 GARDNER 1908, 1909: Single site, two interments. White marble slab broken off at base and now flat on ground. Ornamental script with clear lead inserts: condition good. "Shouldered" Gothic (type 47) with fluted base and floral decor. (Plate 34, 61)

In loving memory of Isabella GARDNER 72/18.8.1908, also John GARDNER 72/7.5.1909. Erected by their loving family.

Mason: OGH Day, Perth Marble Works

Surround: Wrought iron paling and hoop fence on eight concrete blocks.

- L9-786 CRISP & D'ARCY 1837-1870: Single site, four interments. Vertical black slate slab with incised lettering: excellent condition. Rounded oblong; square corners (Plate 60).

Sacred to the memory of John CRISP who died 53/29.12.1837. Also of Martha, wife of the above 78/12.6.1870, also of Fanny D'ARCY, daughter of the above 25/22.9.1850, also of Robert, son of the above 34/17.3.1859. Blessed are the dead which die in the Lord.

No surround.

- L9-44 GLASKIN 1854-1861-1899: Single site, four interments. White marble slab, modified gothic with elegant serrated edges broken off at base and now flat on ground. Concrete base: condition very good. Upper part of slab has elegant floral decor with anchor (type 171, Plate 55).

In loving memory of Frederic GLASKIN 79/20.2.1899 also his beloved wife Louisa 80/26.6.1901, also their infant children, Louisa 14m/6.10.1854; James 2y/5.1.1861.

Mason: G.C. Smith & Co., Roe Street. No surround.

- L9-45 READ 1852?, 1856: Single site, two interments. Cross grained Shelly sandstone eroding and pitted especially in central sector in which inscription is rather faint and not well preserved. Condition fairly good in general. Peaked slab (type 6A, Plate 6).

Sacred to the memory of Mrs Ann READ who departed this life 30y/15.3.1856.

"Afflictions sore long time I bore  
Physicians all in vain. Till death did seize and so did please  
To ease me of my pain" (Mrs Ann Read).

L9-45 (cont).

Compare: "A lingering sickness did me seize  
When no physician could me ease  
Means was tried but all in vain  
Untill the Lord did ease my pain.

Ref: "Of Graves & Epitaphs" p 164 at Thame, Oxon 1816"

Also son Walter James READ 11y/22.12.1882? (badly eroded).

No surround.

L10-46 READ 1889 Single site, one interment. Vertical white marble slab set direct in ground. Gothic (type 8) with floral decor in top panel. Condition good. Plain unleaded inscription - very simple lettering. Located between Wittenoom St and pathway. No surround.

In loving remembrance of Mark READ who departed this life 73/14.1.1889.

L10-47 LAW 1896, 1914 Double site, two interments. Very thick vertical slab of polished reddish granite. Triangular capped (type 15) with fluted shoulders: very good condition. Set on basal concrete block. A massive gable monument (Plate 61).

"In affectionate remembrance of David LAW 56/2.1.1886. Thy will be done". Also Georgina, wife of above 86/13.10.1914.

Surround: Low concrete (& brick?) wall with ornamental iron fencing.

Mason: Chambers and Clutton, Melbourne

L10-48 TURBETT & STONE 1885-1906 Double site with two headstones A & B and four interments.

A TURBETT: White marble slab, anthropomorphic. Broken off at base and lying flat on ground. Lead lettering: condition fair.

In loving memory of Fanny TURBETT 51/25.1.1906. "Sheltered beneath the Almighty's wings, Thy soul shall safely rest. Where neither sun nor moon shall thee, by day or night molest".

Mason: OGH Day, Perth Marble Works. HS modified anthropomorphic.

B STONE: Husband, wife, daughter and son. White marble slab (type 17), peaked. Ornamental top section with symbolic dove of peace. Now flat on ground. Condition fair. Lead lettering.

Sacred to the memory of Winifred STONE 67/6.10.1885. Also John Frederick STONE, husband of the above, 70/6.7.1886; also Fanny, their beloved daughter 25.7.1906. Also Frederick Norman Alfred, infant son (Recorded on basal marble slab). The deceased arrived in this State, May 1851 by the ship "MERMAID". (HS shape modified anthropomorphic).

This stone was erected by their sons Fred & George.

Mason: Wilson Gray & Co.

Surround: Both HS: Iron hoop fence on eight concrete stumps.

L10-49 BARNARD 1879: Double site, one interment. Dark grey slate slab, cracked; lying flat on ground. Simple incised lettering. Condition good. Norman.

Sacred to the memory of William BARNARD who departed this life  
53/14.1.1879.

Surround: Hoop and paling iron fence.

L10-50 READ & BARNARD 1860-1875: Double site, three interments. Vertical white marble slab (Norman) on concrete base with simple unleaded incised lettering. Condition good (type 1).

Sacred to the memory of George READ 86/13.3.1875, also Charles READ, son of the above 65/28.7.1875, also John BARNARD, 66/2.7.1860.

Mason: Morgan & Sanders, Perth

Surround: Iron hoop and paling fence on eight concrete stumps.

L10-51 DEWIS 1871-1894: Single site, five interments. White marble slab broken across and broken off concrete base: lying on concrete top of grave. Condition very good. Very elaborate floral decor inset in head of slab. Photo. Gold on lead lettering: condition very good. Ogee - Gothic; highly ornamental; scroll (type 172, Plate 55).

Scroll inscribed "Thy will be done" on top of slab.

The family grave of Joseph and Mary DEWIS of Collecroft, Warwickshire, for many years Master and Matron of Mount Eliza Depot.

Emma, died in the bush, 19y/18.10.1871

also Maomi (misspelled for Naomi) 16y/22.1.1873

also Ann Elizabeth, died untimely 37y/22.11.1875

also Mary, my beloved wife 70/28.12.1889

also Josiah DEWIS 72/4.6.1894. Sheltered and safe from sorrow.

Mason: Morgan & Sanders Perth. No surround.

L10-52 ADAMS & WATSON 1873-1894: Double site with two headstones A & B and five interments.

Headstone A (north) (2): White marble Gothic slab (type 18) with elaborate decor and shield and floral in top panel; gold on lead lettering - very bold. Condition good. Photo. (Plate 52)

In loving memory of Mary Ann, the dearly loved wife of John WATSON 76/1.5.1892. God so loved the world that he gave his only begotten son. Also John WATSON, husband of the above 89/25.6.1899.

Mason: Wilson Gray & Co, Hay Street.

Headstone B (south) (3): White and grey flecked marble slab flat on ground broken off at base. Simple incised lettering. Good condition.

In memoriam of Gabriel ADAMS who was drowned in Ross Creek, Townsville, Queensland 31/8.10.1874). Also Grace, eldest daughter of Gabriel & Julia E. ADAMS who died 15m/22.2.1869. Also Harry Avery, only son of the above who died 17m/19.4.1873.

Mason: Fraser, Adelaide

Surround: Iron hoop and paling fence on eight concrete stumps.

- L10-53 CAMPBELL 1855?: Single site, one interment. Vertical sandstone slab, badly eroded: inscription partly eroded and generally difficult to read. Condition fair/poor. Peaked slab, scalloped corners (type 198, Plate 75)

Sacred to the memory of Jane, the beloved wife of George CAMPBELL.  
"The year rolls round and shall .....(badly eroded)  
The breath that first it gave ..... " "  
What e'er we do, where e'er we be  
We're travelling to the grave"

- L10-54 BENNETT 1857: Single site, one interment. Vertical grey sandstone slab, somewhat eroded with unusual top decor (type 5 - elaborated). Photo. Unleaded incised lettering. Condition fairly good. Has two light-houses, one in each top corner. Low angle peaked slab (Plate 4, 54).

To the memory of Amelia BENNETT, the beloved daughter of Thomas and Amelia CLEMENS (the stone mason) who died 1st May 1857 Aged 16 years.  
"And we all do fade as a leaf".

No surround.

- L11-55 HALLIDAY 1888, 1916: Single site, two interments. Vertical black slate slab, Norman; simple inscribed lettering. Excellent condition. Slab is chamfered.

In memoriam of William HALLIDAY, 16y 8m/9.10.1888. "The Lord gave and the Lord hath taken away. Blessed be the name of the Lord". "His life was usefulness, his end was perfect peace".  
Also Alexander HALLIDAY, father of the above.

No surround. Path separates L11-55 and L11-56.

- L11-56 DRABBLE 1890: Single site, one interment. White marble slab now resting on concrete top of tomb. Badly damaged; about 40% now preserved (type 181). Incised lettering: fairly good condition. Modified anthropomorphic - may have had small cross, flanged oblong slab (Plate 57).

In memory of Elizabeth DRABBLE. May she rest in peace.

No surround.

- L11-57 RIDER 1883-1906: Double site, three interments. Vertical dark grey fine grained sandstone with good, simple incised lettering. Style norman with simple decor: condition good (type 1).

In loving remembrance of Henry Donald RIDER 26/17.12.1883. At evening time it shall be light. Also George RIDER, 68/January 1889, Wilhemina RIDER 91/27.10.1906 (Wilhelmina!).

Surround: Concrete edging with iron hoop and paling fence.



- L11-58 GAUNT 1873-1887: Single site, three interments. Vertical dark grey slate set in the ground. Condition very good. No surround. Chamfered Norman.

Sacred to the memory of Ann, the beloved wife of William GAUNT who departed this life 56/31.1.1873. Also William GAUNT, son of the above 17y/1.6.1875, deeply lamented by their sorrowing relations. Also in loving memory of William GAUNT 79/30.5.1887, who departed this life May 30th, 1887 aged 79 years. Deeply lamented by his wife Teresa GAUNT (presumably 2nd wife). May he rest in Peace. (Note: Ref. to Teresa is buried 12 inches below surface. Excavated by DD & JAR 2.5.1986).

- L11-59 HUTTON 1843, 1858: Single site, two interments. White limestone/marble slab set in ground (type 185) with simple incised lettering. Condition fairly good. Peaked slab, scalloped corners (Plate 61).

In memory of Marmaduke HUTTON whose remains were interred in this place. "His end was peaceful and happy"  
Of Mary HUTTON (wife): "She was diligent in business. Fervent in spirit, serving the Lord".

No surround.

- L11-60 FRETTER 1855: Single site, one interment. Calcareous sandstone slab badly eroded in middle and lower portions (pitted across the bedding planes). Condition fair. No surround. Chamfered slab, rounded top, stepped corners.

Sacred to the memory of Benjamin FRETTER (late of Chelsea, England), the beloved parent of M. Richard Alex CLINCH of this colony.

- L11-61 POLE 1896: Single site, one interment. Most westerly grave preserved in S.W. sector of EPC. White marble slab broken off at base and badly broken across lower section. Modified gothic (type 23). Now lying on concrete base of grave. Six limestone pillars and a head block preserved. Lead lettering. Condition good. No surround.

Erected by mother Mary POLE of Balmain, Sydney, NSW. "In loving memory of her dear son William Forsyth POLE". "I have Christ what want I more".

- L12-62 NEELANDS & SCOTT 1890, 1899: Single site, three interments. White marble slab (with grey grain pattern) broken from base and lying on ground. Condition good. Gothic with insert passion flower decor in apex (type 8).

Sacred to the memory of Evaline, beloved wife of W.H. NEELANDS, born at Colac, Vic., died at Perth 24/12.7.1890. Also Samuel NEELANDS, born at Bunganul, Vic., died at Perth 3y 6m/4.5.1899 Resurgam. Also N.J.C. SCOTT born at Colac, Vic., died at Perth 27/4.3.1897.

Mason: Morgan & Sanders, Perth. No surround.

- L12-63 BARRATT 1875-1895: Double site, four interments. White marble slab now flat on ground. Norman style with elaborately ornamental crest, acanthus leaves. Condition Good. Photo (type 1).

L12-63 (cont.)

In loving remembrance of Frances Elizabeth, beloved wife of James E. BARRATT 44/5.7.1891, also George Frederick 9m/25.3.1875, also Mary Ann, beloved wife of E.P. BARRATT 63/11.2.1877, also Enoch P. BARRATT 83/14.12.1895. Blessed are the dead that die in the Lord.

Mason: Morgan and Sanders, Perth.

Surround: Iron hoop and paling fence on eight concrete stumps.

- L12-64 LAZENBY 1858-1895: Single site, five interments. Simple vertical white marble slab with lead lettering (some pieces missing) on concrete base. Condition good. Bevelled corners (Type 66).

Sacred to the memory of G. LAZENBY 87/9.6.1895, also of Mary Ann, wife of the above 76/16.4.1886, also of Lucy, eldest daughter of the above 33/30.4.1873, also of Samuel Wells, eldest son of the above 30/6.8.1871, also of Agnes, seventh daughter of the above 5y/1.7.1858. They rest from their labours.

Mason: Morgan & Sanders, Perth. No surround.

- L12-65 CLARKSON 1872: Single site, one interment. Vertical slate slab set in earth: beginning to flake and erosion is occurring along planes of fissility (type 21). Condition good. Simple inscribed lettering.

Sacred to the memory of James Smith CLARKSON. No surround.

- L12-66 HALLIDAY 1867-1879: Single site, five interments. Black slate slab on concrete base (type 2 modified anthropomorphic). Excellent condition. Incised lettering, no lead. (Plate 47)

Sacred to the memory of Alexander HALLIDAY, wife Elizabeth, son John and two grandchildren, John 2 y 6m/13.3.1869 and Matilda 7y/18.5.1875.

Mason: R. Barwise. No surround.

- L12-67 INKPEN, FARMER, BAILEY & STONEMAN 1863-1912: Large site 4.6m x 3.5m with three headstones A, B & C and twelve interments.

HS A (north): Modified Celtic (Type 30). Fair condition. White marble, vertical slab on concrete base (photo). (Plate 16)

In memory of Minnie Caroline, the beloved wife of C.E. STONEMAN, 27/12.12.1891. Nothing in my hands I bring, simply to thy cross I cling.

Mason: Morgan & Sanders, Perth.

Surround: Iron paling and hoop fence. Blue metal chips in enclosure.

Central HS B: Vertical white marble Norman slab (type 14) with floral panel in apex: reaper's scythe surrounded by floral: condition excellent. Photo. (Plate 59)

In loving memory of Thomas FARMER 64/19.10.1901, also Lydia, beloved wife of the above, born 25.10.1827, died 11.7.1913. "To live is Christ, to die is gain. Not lost but gone before."

Also Andrew, the beloved son of the above who was drowned at Shark's Bay, 23/24.9.1875. Also Frank A. BAILEY, son-in-law of T. & L. FARMER 41/7.6.1893, also Herbert, the beloved son of T. & L. FARMER 50/29.9.1912, also Lydia Celina, Thomas and James who died in their infancy (no bio-data).

Mason: W.M. Gray & Co., Hay St.

South HS C: Portland limestone slab set in the ground: middle and lower parts badly eroded. Condition fair.

Sacred to the memory of James Edward INKPEN 72yr Obit 11.8.1871, also Lydia, wife of the above, obit. 19.2.1863, also William INKPEN, 64yr Obit 25.7.1889. Remainder illegible (eroded) or buried in ground. Also Thomas Mo....., James.... (inscription eroded).

Mason: HSC, Barwise.

- L12-68 SCHILDT 1895: Single site, one interment. White marble plaque attached to east face of sandstone slab on a concrete block base; vertical. There may have been a surmounting obelisk (now missing). Lead inset lettering. (Plate 27)

In loving memory of Thomas Henry SCHILDT. "Safe in the arms of Jesus".

Surround: Wrought iron spiral rail with six verticals on a concrete bed and marble side pieces of which south section is missing.

- L12-69 YOSHIDA 1897: Single site, one interment, JAPANESE. Short white marble slab: fluted gothic broken off at base and lying flat. Inscription in incised Japanese characters. "Helmet" shape with star (type 179, Plate 58).

Surround: Hooped iron fencing on six concrete stumps. Good condition.

- L12-70 HAINES 1896: Single site, one interment. Photo. Vertical marble slab, simple norman style, fluted, with scroll and floral decor (type 1, Plate 71).

Sacred to the memory of Ewan Paul Arbuthnot HAINES, son of F/M Sir F.P. HAINES, born 19.5.1860 Madras, East Indies, drowned in the Swan River 8.12.1896. Deeply regretted by his sorrowing widow and relatives. R.I.P.

Mason: Coulter & Co., Perth

Surround: Iron hoop and stake fence on concrete base.

- L13-71 ANGOVE & BROWN 1889, 1895: Single site, three interments. Vertical white marble slab, gothic. Upper inset panel light rays from heavenly star, Latin Cross (inclined N-S) and Crown (of glory?). Lead lettering. Good condition. Photo (type 8, Plate 71).

Sacred to the memory of Thomas ANGOVE; Mary Ann, wife of above, also Anne Marie, dearly beloved wife of Richard Percival BROWN, youngest daughter of T. & M.A. ANGOVE. "For he giveth his beloved sleep".

Surround: Concrete edging and very neat scalloped iron paling fence.

L13-72 BARRINGTON 1887-1890: Single site, three interments. Dark grey slate slab, Norman style, on concrete base. Inscribed lettering - mixed latin, gothic and italic styles. Condition good.

Sacred to the memory of Margaret BARRINGTON, Albert John, infant son, Primrose H, daughter 24yrs/4.3.1890.

"Short was the time together we stay  
For God did call her, Him we must obey  
In love we lived, in peace she died  
We prayed for life but God denied".

No surround.

L13-73 WOOD 1861-1888: Single site, four interments. Vertical white marble slab, norman style with elaborate floral capping. Simple lead insert lettering. Condition very good. Photo (type 136). Decor - lilies, roses, passion flower. Arch is grooved (Plate 33).

In affectionate remembrance of Isaac WOOD 51/26.6.1861; Jane, the beloved wife of the above 49/9.9.1867; Susannah Alice WOOD 42/10.12.1888, also Anne Mary WOOD 17y/29.11.1864, daughters of the above.

Mason: Morgan & Sanders, Perth. No surround.

L13-74 HARDEY & WILKIN 1855-1911: Double site with one vertical slab (A) and one table monument (B): nine interments.

HS A (1): Vertical white marble slab on concrete base. Gold painted inscribed lettering somewhat eroded and faint. Fairly good condition.

Sacred to the mortal remains of John HARDEY, late of Burrow in Lincolnshire, where he was born 7.5.1860; and who died at the Peninsula Farm, Maylands 25.9.1889 or 1885. (Note spelling mistake August 1875 for August 1875).

"Pass a few, swiftly fleeting years; and all that now in bodies live,  
shall quit like me the vale of tears  
Their righteous sentence to receive".

Mason: Clemens, Perth.

B Table monument (8): Dark grey slate slab flat on concrete base with double head and foot supports of concrete. Concrete slab top of gravesite with a concrete edging topped by iron fencing with ten ornamental spikes. All raised above ground level. Good condition.

Sacred to the memory of Joseph HARDEY, 71/6.9.1875, Ann, the beloved wife of the above 73/16.5.1874, Sarah Elizabeth, infant daughter of the above (no bio-data). Also Ann Margaret WILKIN, eldest daughter of the above 45/6.8.1875.

Also Jane Vounder, the beloved wife of Richard Watson HARDEY 31/6.8.1886, also Susannah, third daughter of the above Joseph HARDEY 73/26.8.1907. Also Richard Watson, son of the above Joseph HARDEY 66/12.2.1910, also Elizabeth, sixth daughter of the above Joseph HARDEY 72/16.8.1911. Blessed are the dead that die in the Lord.

L13-75 MONGER 1864, 1867: Double; vault, two interments. These have been removed to the main MONGER VAULT at L19-142. No coffins in this vault (Sept. 1985).

Peak roofed chest monument (type 22); cement rendered brick (?), dull grey. Good condition but somewhat moss infested with inscription faint. Concrete base surrounds chest. (Plate 36).

Sacred to the memory of John Henry MONGER who died at Perth, 67/12.11.1867; also Mary, his wife who died 61/26.7.1864. "For as in Adam all are even, so in Christ shall all be made even". Job.... (very moss grown)

Surround: Strong spiked iron railing set in concrete.

L13-76 SUMMERS & HOWLETT 1871-1889: Double site with table monument, upper (4) and lower (1) decks with five interments. Very good condition.

Upper (4): Black slate slab with very well preserved unleaded inscribed lettering. Supported on cement corner pillars (type 132, Plate 49).

Sacred to the memory of William SUMMERS 55/13.4.1871. Also Christiana, wife of the above 59/5.6.1876, also John SUMMERS, son of the above 49/17.8.1885. Highly respected and deeply regretted by all who knew him. Also in memory of Sarah, daughter of William and Christiana SUMMERS 50/14.3.1889.

Lower level: Ledger monument: HOWLETT: Black slate slab lying on concrete. Top of tomb partly flaked but inscription still fully legible.

In memory of Martha HOWLETT who was drowned at Carnac Island 28/20.2.1877.

Surround: Ornamental wrought iron fence on eight uprights with ball feet: very elegant. Photo.

L13-77 BELL 1864-1915: Single site, four interments. Vertical white marble slab on concrete base, shouldered Norman (type 14A). Lead lettering somewhat faded. Condition generally good. Grave enclosed within white marble strips. (Plate 59)

In loving memory of Emily Lydia, fifth daughter of George & Lydia BELL 18m/16.5.1864. Also Anne Charlotte, edlested daughter 42y/3.11.1889. She was lovely in her character and full of tenderness. Also George BELL, father of the above 90/29.11.1908. Till the day dawns and the shadows flee away. Also Lydia Charlotte, relict of the above 86/23.7.1915. A colonist of 84 years.

Mason: Morgan & Sanders, Perth

Surround: Iron hoop and stake fence on concrete edging.

L13-78 DYSON 1850-1900: Triple site with one headstone. Three named interments plus fourteen unnamed childred (no bio-data: presumably all in infancy <1 year and really buried here?). White marble slab flat on ground: Norman/peaked with scroll and floral decor. Fairly good condition. Lead insert lettering. Slab broken off at base. Resembles type 17, Plate 71.

L13-78 (cont).

In memory of James DYSON, born at Manchester, 15.10.1816, died at Perth 9.7.1888. Also Frances, wife of the above, died 12.5.1850 (no age given). Also Jane, second wife of the above, died 13.8.1904. Also 14 children of the above (no bio-data). Peace perfect Peace. Erected by his son Andrew (Drewey).

Mason: Peters & Gillies

Surround: Double (Tall and short) spiked iron paling with wrought iron rails.

L13-79 MEWS 1861, 1906: Single site, two interments. Vertical white marble slab, simple gothic on concrete base. Decor: two angels with wreath (one either side) and clasped hands. Photo (type 9, Plate 66).

In loving memory of Caroline MEWS, 38/Aug. 1861, also Thomas William, husband of the above 89/2.5.1906.

Mason: G.C. Smith & Co., Fremantle

Surround: Concrete edging with ornamental ironwork fence of which half is missing.

L13-80 COOPER & KROSS 1895-1907: Double site with two monuments. A at head and B (Kross) at foot. Three interments.

HS A - COOPER (1): Vertical white marble slab, shouldered Norman (type 14) in very good condition. Top panel inscribed "Thy will be done".

In loving remembrance of Richard John COOPER. Erected by his loving sister, Annie COOPER.

"Blessed are the pure in heart for they shall see God

Blessed are the peacemakers for they shall be called the children of God"  
Math. V-8/9 Verses. "Thy will be done".

Mason: Morgan & Sanders, Perth.

FS B - KROSS (2): Vertical white marble oblong block on concrete base with marble plaque; marble cut to resemble rocks surmounted by thick cylindrical column with floral decor and a rustic cross (Plate 66)

August KROSS who fell asleep in Jesus 21.2.1905; also his wife Anna who fell asleep in Jesus 22.7.1907 (no ages recorded).

"Safe in the arms of Jesus

Safe on his gentle breast

There by his love o'er shadowed

Sweetly my soul shall rest"

Surround: Iron hoop and stake fencing on eight concrete stumps.

L13-81 CASS, BIGNELL & KRUGER 1896-1911: Double site, five interments. Vertical white marble slab, gothic (type 23) with decor panel figuring angel clinging to vertical Calvary cross. Lead lettering. Condition good. Photo.

L13-81 (cont).

In loving remembrance of Abraham CASS who died at Perth, Western Australia 62/21.4.1896. Also Thomas Darwin CASS, died at Perth 27/3.12.1904, beloved and only son of the above. Also Clarissa Muriel, infant daughter of J.S. & I.M. BIGNELL, born 29.3.1903, died 13.7.1904 (1y 3 $\frac{1}{2}$ m). Also Elizabeth CASS, wife of above, died 23.4.1911 (no age recorded). At rest. Also Gladys KRUGER, 15mth/3.2.1907.

Mason: Wilson Gray & Co.

Surround: Hoop and stake iron fence on eight concrete stumps.

- L13-82 PLANT 1896, 1912: Single site, two interments. White marble slab, low pitched gothic, broken off at base and lying flat on concrete top of grave. Cracked across bottom. Lead lettering. Condition generally good. Decor: panel with trumpet-flower - well executed (Plate 71).

In living memory of Emily PLANT. Her memory lives in hearts that knew her worth. Erected by her sons and daughters. Also Ernest David PLANT, son. Earth's weary pain and suffering past.

- L13-83 WALDOCK & McCANN 1880-1915: Triple site with two headstones, A (McCANN - 3) and B (WALDOCK - 1), four interments.

HS A - McCANN: White marble slab, modified gothic (type 23). Vertical on concrete base. Panel in apex with hand hanging down holding broken chain. Floral design on shoulders of slab. Excellent condition. Photo.

In loving memory of John Walter, dearly beloved husband of Mary McCANN, 38/13.11.1889, also John, dearly beloved son of the above 32/4.11.1915. Thy will be done. Also Mary Ann McCANN, beloved wife of John Walter McCANN 78/24.2.1915. At Rest. (Plate 66)

Mason: W. Smythe

Surround: Very short ornamental iron fence work set on broad concrete edging.

HS B - WALDOCK: Concrete base with short, shouldered norman slab of white marble (type 27) with lead lettering. Condition is excellent. Floral decor in circular panel.

In loving remembrance of Maria Mary, the beloved daughter of W. & A. WALDOCK, 7y 8m/1.3.1897. "Thy gentle voice now is hushed, thy warm fine heart is still. And on thy young and innocent brow is resting death's cold chill. Thy hands are clasped upon thy breast, we've kissed thy lovely brow. And in our aching hearts we know we miss our dear one now. Suffer little children to come unto me".

- 13-84 HOLMES & BENNETT 1896, 1897: Single site, two interments. Headstone (A) and foot inscription (B).

A HOLMES: White marble slab with cross (short) broken off at base and lying flat on concrete top of grave (Type 25). lead lettering, partly missing. Condition fairly good.

L13-84 (cont).

To the memory of Charles HOLMES who was drowned in the Swan River 30/14.3.1897. Erected by his sorrowing friends.

Mason: Wilson Gray & Co., Hay Street

B: There is a cement plaque at foot of grave with the following inscription scratched in while cement was wet:

Charles Edward BENNETT 21 years, died 21 Feb. 1896, Ballarat.

No surround.

L13-85 HAMA 1897: Single, one interment. Japanese. Vertical white marble slab, modified Gothic (Type 24) with floral decor on concrete base. Incised lettering. Very good condition. Photo (Plate 11).

Mason: R.C. & Co. No surround.

L14-86 LOWE & CAMPBELL 1872-1891: Double site (square), with concrete edging, iron hoop and stake fence enclosing elaborate monument. Three interments. Basal concrete slab surmounted by three tiers of white marble plus fluted marble column and urn. Excellent condition. Photo, pedestal.

South face: In memoriam Rev. William LOWE, 17 years Chairman, Wesleyan Church, WA and his wife Mary. "They rest from their labours". Died in 47th year of his ministry.

West face: In memoriam Rev. Robert W. Campbell, Chairman Wesleyan Church, WA 1884-1886. "Faithfull unto Death. God buries his workmen but carries on his work". Died in 17th year of his ministry.

L14-87 NANCARROW 1896: Single site, one interment. Small cross on shouldered white marble slab (type 25) set on concrete base. Lead lettering. Good condition. Photo (Plate 19).

In loving memory of Arthur Reginald, the only and dearly beloved son of J.T. & S.J. NANCARROW 3y/8.7.1896.

Mason: Wilson Gray & Co. Perth. No surround.

L14-88 FLYNN 1897: Single site, one interment. White marble slab, stepped Gothic (type 26). Incised (unleaded) lettering: condition good.

In loving memory of Alice Emily, the dearly beloved wife of Robert George FLYNN, 22y/27.2.1897.

Mason: Wilson Gray & Co. Perth

Surround: Iron hoop and stake fence.

L14-89 BENARI (No date): Single site, one interment. White marble slab, gothic (shouldered) lying flat. Has panel with inclined Latin cross plus ivy fronds. Incised lettering. Condition good. White marble chips on floor of site (type 55).



L14-89 (cont).

Sacred to the memory of Marston Louis BENARI, 3y 7m.

Surround: Concrete edging with low iron paling fence.

L14-90 WADSON 1897-1902: Single site, three interments. Vertical white marble shouldered gothic slab on concrete base with incised lettering: not leaded. Condition good (type 26).

In loving memory of our dear ones who fell asleep in Jesus:

Charles Alan WADSON, Oct. 24 1897

Laeta Minnie WADSON, Jan. 29 1899

Reginald George WADSON, July 30 1902

"Suffer little ones to come unto me". No ages given.

Mason: Wilson Gray & Co. No surround.

L14-785 OTA 1898: Single site, one interment. Japanese. Small white marble cross on marble body with concrete block base: in excellent condition (type 44). Photo (Plate 18).

Surround: Wrought iron spiral rail on six verticals.

L14-91 WADA 1897: Single site, one interment. Japanese. Vertical white marble slab, modified gothic on concrete base. Inscription in Japanese characters inscribed. Condition good. Has St Andrews cross and thistle in panel (Presbyterian) (type 20, Plate 11).

Surround: Hooped iron fencing.

NOTE: Approximately on Line 14:

Granite stele with copper plaque dedicated to the memory of CAPTAIN JAMES STIRLING who on 10th March 1827 made a landing at Glaisebrook within site of this tree (on south side of monument). "The Tree Society".

L15-92 TIDDY 1887: Single site, one interment. White marble slab, shouldered norman broken off at base and lying on concrete top of grave. Lead lettering. Condition good (type 14A, Plate 72).

In loving memory of Arthur Heath TIDDY of the Bank of N.S.W., Perth; son of Locrin and Maria TIDDY of Hurstville, N.S.W.

Mason: Morgan & Sanders, Perth. No surround.

L15-93 HARDEY 1873-1904: Triple site, five interments with one slab (A) and one chest (B) monument.

A HARDEY (3): Thick white marble slab, modified gothic surmounting grey marble block on concrete base. Formerly had spire on top of slab (?) now broken off. Floral decor. Condition good. Lead lettering.

Sacred to the memory of John Wall HARDEY of the Grove 83/14.5.1885, also Elizabeth, the beloved wife of the above 61/14.4.1873. Also Donald Archibald CLIFTON aged 1y 10m (no date).

L15-93 (cont).

B HARDEY (2): Chest with rounded eastern end. Black slate slab on cement rendered brick walls. Incised lettering - not leaded.

Sacred to the memory of Robert Davy HARDEY 70y 10m/6.3.1905; also Martha Jemima, the beloved wife of the above 64/20.10.1902. Also SPACE UNFILLED. "Thy will be done".

Surround: concrete top to tomb, concrete/brick walls with two-tier iron paling fence. Name on iron fence: Armstrong & McClew.

L15-94 SHENTON 1864-1905: Large vault with eight interments. Same type of vault as MONGER L13-75 (type 22) with polished white marble square plaques on all four walls. Good condition. Vault was entered & desecrated Sept. 1985. Some coffins & skeletons have been removed.

East Face: Sacred to the memory of Annie Catherine, widow of George SHENTON 83½/10.6.1904. "A devoted wife, a loving mother and faithful friend".

South Face: Sacred to the memory of Mary, the second daughter of George and Annie SHENTON who was drowned at Guildford 18y/2 Mar. 1864. "Oh not in cruelty nor in wrath the Reaper came that day. 'Twas an angel visited the green earth and took the flower away".

West Face: Sacred to the memory of William, second son of George and A.C. SHENTON who died at Mt Blaze, N.W. Coast. "Weep not for the dead neither bemoan him. But weep for him that goeth away, for he shall return no more, nor see his country". Jer. 22nd/10 vr.

North Face: Sacred to the memory of George SHENTON who died at sea. "I heard a voice from heaven saying unto me write. Blessed are the dead which die in the Lord from henceforth. Yea saith the spirit that they may rest from their labours. And their works do follow them". Rev.14/12

Roof of vault - south side: Sacred to the memory of John COUSIN who departed this life 58/29.7.1855; also Mary, relict of the above who fell asleep in Jesus 78/14.11.1863; also Mary Elizabeth, the beloved daughter of the above 16y/20.7.1833. "They sleep in Jesus and are blest. How calm their slumbers are. From suffering and from woes released and freed from every care".

L15-95 HOWLETT 1879-1901: Single site, three interments. Vertical orange-grey sandstone slab: Norman, fluted top and shouldered base (type 1). Incised lettering, not leaded. Condition good except for slight erosion (pitting) at base. Secondary colour-banding due to weathering.

Sacred to the memory of Charles HOWLETT 70/2.2.1879, also Elizabeth, wife of the above who departed this life 88 or 85/22.11.1901. Also Jane, daughter of the above who departed this life 61/29.7.1901.

No surround.

L15-96 LOCKYER 1880: Single site, one interment. Vertical orange-grey sandstone slab set directly in ground with only 0.6m showing. Simple norman. Face cracked and spalling off: base eroded (pitted). Incised lettering, not leaded. Needs remedial treatment (e.g. plastic infill). Condition delicate but still legible. Low pitch arch.

Sacred to the memory of Thomas LOCKYER 62/6.9.1880. There the weary be at rest.

No surround.

L15-97 LAURANCE 1885: Single site, one interment. White marble slab, norman (type 27) on concrete base with leaded lettering. Condition good (Plate 61).

In loving memory of James Field LAURANCE who was drowned in Melville Water 20y/17.2.1885. "Even so father, for so it seemed good in thy sight".

Mason: Morgan & Sanders, Perth.

Surround: Broad concrete edging with iron hoop and paling fence.

L15-98 OSBORNE 1883-1912: Triple site, six interments. Vertical white and grey streaked marble slab with elaborate fluted edges: norman style. Sculptured rope over the top: floral wreath and drapery (sash) decor. Rests on fluted white/grey marble base. Condition excellent.  
Note: Some dog rose blooms face into HS.

Sacred to the memory of Bernal John, eldest beloved son of William and Matilda OSBORNE 11y/28.1.1883. Also Dora, Vashti and William David who died in infancy, and William R.S. OSBORNE, father of the above 62/22.5.1893. Also William Twinham OSBORNE, the dearly beloved husband of Eleanor OSBORNE, 35/30.7.1912. Eleanor OSBORNE 30/30.7.1912 inscribed on foot of monument.

Mason: Chambers & Clutten, Lonsdale St, Melbourne.

Surround: Three concrete slabs cover gravesite. Thick granite slab surround with no rails.

L15-99 WELLS 1856: Double site, two interments. Vertical white marble slab set in ground. Norman (type 14) shouldered with decorated fluting on shoulders. Inset circular floral design. Condition good. Photo.

In loving memory of Edward WELLS 23/22.8.1886, also George Richard, son of the above 1y 9m/30.1.1886. "He went while in the flower of youth when all in life was sweet. He quitted this dark vale of tears, his father God to meet. To those who for his loss are grieved, this consolation given. He is from a world of woe relieved and blooms a bud in heaven".

Mason: Morgan & Sanders, Perth.

Surround: Brick/cement edging with iron hoop and stake fence with four wrought iron corner posts.

L15-100 BROWN 1886: Single site, one interment. White marble slab broken off base and cracked top and middle with faded gold lettering. Lying flat on grave top. Was set formerly in concrete base. Style modified

L15-100 (cont).

Gothic (type 52/23) with floral decor (lily). Condition fairly good. Photo (Plate 66).

In loving memory of Jonathan BROWN 47/9.5.1896. "He passeth to be with God, in Christ he sleeps".

Mason: Morgan & Sanders, Perth. No surround.

L15-101 GLOVER 1896: Single site, one interment. Small iron plaque set on two verticals, base broken but general condition good. Floral ornamental top - Angel holding top of urn. Painted black (preservation). Photo.

In loving memory of darling Herbert, son of H. & E. GLOVER.

No surround. A stark monument.

L15-102 BRITTAIN & DEVENISH 1897-1901: Single site, three interments: husband, wife and daughter. Base is an oblong block (? sandstone) with a white/grey flecked polished marble slab attached to east face. This block is surmounted by two-tier white/grey marble blocks supporting a Calvary cross with a rising rope of intertwined flowers: "At Rest". Excellent condition. Photo.

In loving memory of Ann, the beloved wife of James BRITTAIN, 74/21.10.1899. Arrived in this colony May 1852. Also Ann DEVENISH, daughter of the above 35/25.8.1897. In hope of a joyful resurrection. Also the above James BRITTAIN 78/15.12.1901. Thy will be done.

No surround. An elegant monument.

L16-103 BUFTON 1869, 1880: Single site, two interments. A short thick dark sandstone slab (type 28) with incised lettering on West face (convict & wife). Good condition. Concrete base. Photo. No surround. Rounded oblong, slightly indented (Plate 4).

In memory of William BUFTON 55y/14.2.1869, and wife Hannah 62y/16.11.1880.

NB: Inscription was painted black in Nov. 1983. It faces westwards contrary to usual custom of facing eastwards.

L16-106 STANNARD 1898: Single site, two interments. Small white marble slab, thin and cracked across; lying on concrete top of tomb. Gothic (type 9)

In loving memory of Mary Emma, 18m/10.5.1898 and William Harrold, 9y 8m/20.10.1898, beloved children of W.B. & J.M. STANNARD. N.B.: Harrold probably Harold - error of Mason (?).

Mason: Perth Marble Works. No surround.

L16-105 WRIGHT 1896: Single site, four interments. White marble slab (type 14) lying flat on grave top. Slab is badly broken and eroded: parts missing. Names, in part, unreadable. Lead lettering faded and some missing. Condition fair. Has circular floral panel in apex of Gothic arch. No surround. Ornamental, shouldered Norman (Plate 59).

L16-105 (cont).

In loving memory of Arthur Alex; Rosina Annie; Ivy, infant children of A.J. & R. Wright of Perth. "Not gone from the memory nor from love but gone to our Father's home above".

L16-104 PALMER 1894-1912: Double site, four interments. Rough cast, white marble slab detached from basal rock pedestal to which it had been attached by two iron rods. Simple peaked style (type 15) modified by columns and fluting. Has three panels. Top (apical) elaborate carved ropework decor.

Middle plaque: Sacred to the memory of Benjamin Henry PALMER 60/2.5.1894. Also Cleopatra, daughter, both late of Queensland 21/8.2.1895. "All things work together for the good of them that love God". 8 Rom. 28vs.

Lower plaque: Also Cicero PALMER, died at Southern Cross 42/1.6.1911. "So long thy power hath blessed me. Sure it still will lead me o'er moor and fen and o'er crag and torrent till night is gone. And with the hours those angel faces smile which I have loved long since and lost awhile".

Basal Rock: Ethel May PALMER "Peace Perfect Peace".

Surround: Gated iron hoop and paling fence.

L17-107 MEAD 1859-1872?: Single site, four interments. Vertical orange-grey sandstone slab set in ground (type 6). Simple peaked design (Plate 117).

Sacred to the memory of Jane, the beloved wife of Thomas MEAD, 49/30.1.1859. "She fell sweetly asleep in Jesus with the utmost composure and tranquility, leaving her bereaved husband and sorrowing children satisfactory evidence that she is gone to dwell with Christ in his everlasting kingdom." Also Margaret Ann, 4m and Frances Ann, 10m. Also Thomas MEAD 61/24.6.1872.

No surround.

L17-108 STOKES & LINTHORNE 1861-1903: Single site, five interments. White marble slab cracked across base and centre, flat on ground. Gothic (type 8) with Calvary Cross in floral apex panel. Lead lettering. Condition good. Photo (Plate 72).

In loving memory of George STOKES 79/22.7.1872, also Rachel, wife of the above 82/22.7.1870 and Henry P. LINTHORNE 46/29.11.1861. "Not gone from memory or from love but gone to our Father's home above". Also Matilda, wife of the above 79/1.4.1903, also Carey, son of the above 47/30.10.1899.

No surround.

L17-109 GROSE 1896: Single site, one interment. White marble slab, norman with apex panel - floral decor with scroll "At Rest", now lying flat, broken off base. Fairly good condition. Lead lettering, part missing.

L17-109 (cont).

Sacred to the memory of M.K.J. (Maggie), beloved wife of W.J. GROSE.  
"God called our loved one, but we lose not wholly what he hath given: she  
lives on earth in thought and deed as truly as in heaven".

Mason: Wilson Gray & Co.

Surround: Wrought iron rail with 6 spiked verticals on concrete stumps.

L17-110 STEVENS 1896: Single site, one interment. Vertical white marble gothic slab on concrete base. Elaborate floral panel with inclined Latin cross with intertwined ivy floral. Good condition (type 9).

In loving memory of Evelyn, the dearly beloved wife of E. STEVENS and eldest daughter of Benjamin and Fanny BRITTAIN 23/3.8.1896.

Mason: Wilson Gray & Co., Hay St.

Surround: Ornamental iron fence with six uprights on concrete stumps.

L17-111 Empty double enclosure with concrete surround and eight ball uprights (corners and mid sides). Formerly ca 1978 had ½ headboard but inscription illegible. Data from David Davies - Ranger.

L17-112 ARMSTRONG 1886, 1897: Single site, two interments. Condition good. White marble slab, shouldered gothic (Type 23) lying flat, broken off concrete base. Apex panel has angel clinging to Calvary cross. Lead lettering, some missing.

In loving remembrance of Francis Fraser ARMSTRONG, "Knowing as I am known how shall I love thee more and oft repeat before the throne forever with the Lord". All's well. Also Mary Ann, wife of above 68y/26.4.1886

No surround.

L17-113 SCHLOSS 1899: Single site, one interment. Small white marble slab, norman (type 191) lying flat on a concrete slab, dimensions 0.61m x 0.61m. Inscribed lettering: condition good (Plate 66).

In memoriam Nathan Bernhardt SCHLOSS, born 26.5.1893, died 14.5.1899.  
Thy will be done.

No surround.

L17-114 JAPANESE (characters, no English). Needs translation. Small vertical white marble Gothic slab on concrete base. Fairly good condition.

Mason: OGH Day, Perth Marble Works

Surround: small iron hoop and stake fence on four cement/brick stumps.

L18-115 BUTTERWORTH 1868, 1869: Single site, two interments. Vertical dark grey slate slab showing cracks along fissility planes and somewhat pitted in lower half: set on granite base with granite surround. Norman style with incised lettering; not leaded. Condition good. Top of tomb is a cement slab (type 1).

L18-115 (cont.)

Sacred to the memory of Jeremiah BUTTERWORTH 70y/28.7.1869 and wife Susan 80y/9.4.1868.

L18-116 WATSON 1867: Single site, one interment. Vertical orange-grey rounded oblong sandstone slab, rather faded and eroded but condition fairly good. Stone cracked, has been cleated together with two iron straps. Concrete base. Decor is urn and draperies (type 21, Plate 61): slab is fluted.

Sacred to the memory of Sarah, the beloved wife of Charles WATSON 20/15.4.1867. "Her soul was calm while in the flood and peace came flowing through the blood. The boundless bliss around the throne (partly eroded) - was tasted here but now is (?) known".

No surround.

L18-117 MORGAN 1876-1901: Single site, three interments. Shouldered norman (type 14) white marble slab flat on ground. Good condition. Bold leaded lettering. Broken off at base.

In memory of Robert MORGAN, late Royal Artillery; also Elizabeth, his wife, and Dorothy, daughter 3y/11.10.1901. "We loved him oh no tongue can tell how much we loved him and how well. God loved him too and though it best to take him to his home to rest".

Mason: W. & L. Morgan. No surround.

L18-118 JONES 1889-1906: Single site, six interments. Vertical shouldered norman (type 14) with floral inset decor, white marble slab. Condition good.

To the memory of David JONES, son of John and Ann JONES (late pupil teacher), Government School, 18y 3m/26.12.1885. "No more shall we hear his sweet voice again. Or his well known footsteps so dear. We may listen and listen but all in vain, no more shall we hear them here". Also of John, Elizabeth and Sarah who died in their infancy. Also John JONES 62/12.7.1900, also Ann, wife of above 69/6.12.1906. At Rest.

Mason: Morgan & Sanders, Perth. No surround.

L18-119 KOTT 1896: Single site, one interment. Jewish. Square base (sandstone or concrete) with marble block and square marble column with draped urn. On east face inscription in Hebrew and masonic symbol (set square & dividers). A very elegant marble monument. Condition good. On west face, inscription in English:

In affectionate remembrance of Abraham KOTT, the dearly beloved husband of Dora KOTT, Treasurer of the Perth Hebrew Congregational, who departed this life 5th Oct. 1896/5657, aged 29 years. Highly respected by all who knew him. In love he lived, in peace he died. His life was craved, but God denied.

L18-120 SEELIGSON 1896: Single site, one interment. Small white marble slab, gothic (?) on the ground, cracked. Lead lettering, partly missing. Fairly good condition. Hebrew characters. Low marble slabs enclose grave.

Mason: Morgan & Sanders, Perth. No surround.

L18-121 KAUFMAN 1898: Single site, one interment. Vertical white marble slab, shouldered gothic (type 18). Set in ground; condition good. Hebrew inscription.

Sacred to the memory of Lipman KAUFMAN, the beloved husband of Louisa KAUFMAN, 39/13.11.1898.

Surround: Concrete base which probably had an iron fencing, now missing.

L18-122 HALLIDAY 1878, 1895: Triple site, two interments. Norman style (type 1) white marble slab flat on ground. Has decor - floral panel. Simple inscribed lettering. Condition fairly good.

In loving memory of Thomas HALLIDAY of Perth, Western Australia, 57/31.5.1895. "Be thou faithful unto death, and I will give thee a crown of life". Rel. 11-10. Also Hannah Jane, wife of the above 34y 4m/7.2.1878. For ever with the Lord.

Surround: Elaborate iron fence (photo). White marble chips on grave.

L18-123 BLACKBURN 1895, 1912: Single site, two interments. White marble slab on concrete base: gothic. Lead lettering faded and oxidised. Condition generally good (type 8).

In loving remembrance of Arthur BLACKBURN. "There's a home for little children beyond the bright blue sky. To live in hearts we leave behind is not to die". Also Basil Alfred BLACKBURN (brother), 24y/7.1.1912.

Mason: Wilson Gray & Co., Hay St.

Surround: Double wrought iron spiral railing on six spiked uprights all on concrete base and surround of tomb.

L18-124 CORNISH 1896, 1916: Single site, two interments. Vertical white marble slab, shouldered gothic with floral shield panel ("At Rest") on concrete base (type 18, Plate 72).

In loving memory of Ada Kiddell, beloved wife of C.L. CORNISH, 30y/20.8.1896. Peace, Perfect Peace. Also of Reginald Henry, eldest son, died of wounds at Pozieres 1916, aged 26 years. Noble alike in life and death.

Mason: Wilson Gray & Co.

Surround: White marble edging with six short pillars.

L18-125 INEZ 1896: Single site, one interment. Good; small vertical white marble slab with scroll on concrete base (type 137, Plate 23).

Inez, "Our little Pet". No surround.



L18-126 CLAY 1897: Single site, one interment. Good; white marble shield (type 31, Plate 22).

In loving memory of my dear brother Henry B. CLAY. "God's will be done".

Surround: Concrete edge with six ornamental verticals and wrought iron spiral rails.

L18-127 KAWAGUCHI 1899: Japanese. Single site, one interment. White marble slab, cracked across in three places and off concrete base, flat on ground. Simple gothic with incised lettering, not leaded (type 8)

L19-128 KENNY 1874, 1876: Double site, at least two interments. Double concrete base: north sector monument missing. South sector: vertical norman style white marble slab with inscribed lettering, leaded, partly faded and oxidised. Fairly good condition. No surround. Elaborate IHS and inscribed small cross (type 1).

Sacred to the memory of John KENNY of Royal Engineers. "Deeply lamented by their sorrowing family. Of your charity pray for them" R.I.P. Also Bridget, wife of the above, 61/25.9.1876.

Mason: J. Churchman, Madeline St., Melbourne.

L19-129 HOLLIS 1892: Single site, one interment. Stepped white marble slab with top broken off (type 32). Would have carried a calvary cross.

Our dear mother, Mary Julia HOLLIS, 45 yrs. R.I.P.

Mason: Wilson Gray & Co. No surround.

L19-130 BUCKINGHAM 1906: Single site, one interment. Vertical white marble slab on concrete base. Fluted slab, tapered; Cross missing (type 33, Plate 57). Condition good.

Sacred to the memory of William, beloved husband of Mary BUCKINGHAM. "Tossed no more on life's rough billow, all the storms of sorrow fled. Death hath found a quiet pillow for a loving husband's head".

No surround.

L19-131 BARRON 1856-1878: Double site, four interments. Black slate slab, cracked, now lying flat. Very clear inscribed lettering. Good condition. Photo (type 133, Plate 4). Curved slab with central re-entrant.

Sacred to the memory of Edward BARRON, formerly Sergeant of HM 63 Regiment of Foot who arrived in this colony 3.6.1829 and died 67/23.2.1863. Also Jane BARRON, the beloved wife of the above 78/23.2.1878, also John BARRON, grandson of the above, son of Edward and Joanna BARRON 10m/6.6.1856, also John BARRON, grandson of the above, son of John & Eliza BARRON 18m/17.12.1859.

Surround: Iron paling fence (low) on concrete edge and feet.

L19-132 EMPTY: four concrete stumps and cement slab which probably had metal fencing: now disappeared.

L19-133 EMPTY: six concrete stumps which probably had metal fencing, now disappeared.

L19-134 KENSLER 1897 (AM 5657): Single site, one interment. White marble slab with Hebrew characters: condition good. Shouldered norman slab (type 14A).

In affectionate remembrance of Bernard Philip, son of Solomon and Rachel KENSLER 13m 7d/20.4.1897/5657. May his soul rest in peace.

Mason: Morgan & Sanders, Perth. No surround.

L19-135 COHEN & SALOMONS 1896: Single site, two interments. Headstone and footstone (Jewish).

Headstone: Vertical white marble slab, Gothic (type 18) with lead lettering. Inscription in Hebrew/English. Fairly good condition (Plate 61).

In memory of Charles Gustus Israel, son of Samuel and Jessie COHEN 3y 4m/8.10.1896/5656.

Footstone: Vertical white marble shield (type 186, Plate 61).

In memory of Herman SALOMONS 59/21.10.1896. His memory lives in the hearts of those who knew his worth.

Mason: Morgan & Sanders, Perth

Surround: Iron palin fence on six concrete stumps.

L19-136 JOSEPH 1898: Single site, one interment. Jewish. White marble slab, broken and lying flat (type 34). Fairly good. Lead lettering. Hebrew characters. Shouldered Norman (Plate 49).

In memory of Eric Abraham, infant son of Horace & Florrie JOSEPH, born 29.10.1898, died 28.11.1898.

Mason: Wilson Gray & Co., St Georges Terrace. No surround.

L19-137 FEIN 1898: Single site, one interment. Jewish. White marble slab, ogee/gothic (type 168) now flat. Lead lettering (much of it missing). Concrete base to slab and narrow white marble surround to site. Condition fairly good (Plate 12, 49).

In loving memory of Barnett H. FEIN.

L19-138 BIDDLE 1904: Single site, one interment. White marble slab, norman (type 11) with apex panel showing floral decor around scroll: lying flat on ground. Condition fair. Lead lettering, partly missing (Plate 61)

In loving memory of Helen Mary BIDDLE, dearly beloved wife of Henry BIDDLE, 53/14.9.1904.

Surround: Wrought iron paling fence on six ornamental uprights.

- L19-139 WANSBROUGH 1893, 1898: Double site, two interments. Granite base slab rough on sides and polished on top. Surmounted by a thick white marble slab, Norman (type 14) with floral decor on shoulders and in apex area; excellent condition. Photo.

In loving memory of Hannah, the beloved wife of Daniel WANSBROUGH who departed this life 83/18.12.1893. Also Daniel WANSBROUGH who departed this life 88/1.4.1898, who arrived in this colony February 1831. We follow their example as they follow Christ's.

Erected in 1979: an exact copy of the original, broken in fall. N.B. floral shoulder design of original HS was inserted in replacement.

Surround: Iron hoop and paling fence on eight concrete stumps.

- L19-140 READ 1893: Single site, one interment. White marble slab, gothic (type 8), broken off at base: flat on ground. Apex panel shows anchor with intertwined ivy fronds. Lead lettering, faded. Condition fairly good.

In loving memory of Eleanor READ, wife of Mark READ. "Thy sun shall no more go down. For the Lord shall be thine everlasting light, and the days or thy morning shall be ended". Israel LX Ch 20V.

Mason: Wilson Gray & Co., Hay Street.

Surround: Hoop and paling iron fence.

- L19-141 NELSON 1897: Single site, one interment. Vertical white marble slab. Good condition. Lead lettering. Calvary cross on 3-stepped slab (type 32).

In loving memory of Charles Miller, son of J. & S. NELSON, 21y/18.2.1897, late of Colac, Vic. Thy will be done.

Mason: Wilson Gray & Co., St Georges Terrace

Surround: Concrete edging with wrought iron railings on six ornamental uprights.

- L19-142 MONGER VAULT 1867-1900: By far, the most imposing and largest monument in EPC. Condition excellent. Photos. Dimensions 4.6m NS x 5.5m EW plus 2m entrance slab, spans about 2½ lines of ordinary tombs. Eight interments probably including John Henry and wife Mary (L13-75) removed from old vault. Cement rendered slab walls surmounted by thick sandstone (?) or concrete slabs, then by strong wrought iron rails with ornamental iron fencing and eighteen ornamental spiked verticals. Top of tomb grey and white square tiles set diagonally (diamond pattern). Monument: basal block with tiered marble edifice surmounted by large angel. Scroll and florals on east and west faces. A most impressive monument.

East face: In loving memory of Rupert MONGER.

North face: Sacred to the memory of John Henry MONGER & wife Mary (vide L13-75).

West face: In loving memory of Catherine Helen, wife of Rupert MONGER.

South face: Sacred to the memory of John Henry MONGER and wife Henrietta Joaquina; Francis Henry, eldest son; Ernest Leopold Stephen, 4th son.

Thy will be done.

L19-143 HOYLE 1898: Single site, one interment. Vertical iron plate (painted black) with elaborate I.H.S. design (type 35). No surround. Condition good. Photo (Plate 24).

Elizabeth, wife of Frederick K. HOYLE.

L19-144 TAYLOR 1899, 1904: Single site, two interments. Large concrete block (cracked) with two white marble shields on inclined east face. Condition good. Photo (types 134, 135, Plate 22).

Top: Helen TAYLOR; In loving memory of Helen TAYLOR. "In peace she lived, in peace she died. Her life was craved but God denied".

Bottom: James TAYLOR; In loving memory.... His end was peace.

Surround: Concrete edging with iron paling fence.

L19-145 HOWARD 1899-1981: Single site, originally one interment; two additional (1961, 1981) plaques are commemorative only (cremations).

A. Head of Grave: Concrete backing with white marble shield (type 112). In loving memory of E.A. HOWARD: "At Rest".

B. Centre of site: Copper plaque on concrete block.  
Sacred to the memory of Julia Lena HOWARD, wife of Edward Athelston HOWARD, born 24.3.1869 - 12.9.1961. (Cremation ashes deposited: special permit)

C. Foot of site: Copper plaque on terrazo base.  
In loving memory of Vera HOWARD, daughter of Julia Lena and Edward Athelston HOWARD 21.1.1895-8.9.1981. (Cremation ashes deposited: special permit).

L19-146 EATON 1899: Single site, one interment. White marble slab, fluted gothic (type 36) on concrete base. Condition good (Plate 61).

Sacred to the memory of Mary, the dearly beloved wife of John K. EATON, late of Camberwarra, NSW and beloved daughter of Thomas and Mary BINKS, died at Perth 26y/15.2.1899. "The Lord giveth and the Lord taketh away. Blessed be the name of the Lord".

Surround: Iron paling fence.

L19-147 TAKAHASHI 1899: Japanese; single site, one interment. Vertical marble slab on concrete base. Good condition. Modified norman style with decorated panel - latin cross with ivy intertwined (type 176, Plate 62). Inscription in Japanese characters.

Surround: High iron hoop and paling fence on concrete edging.

L20-148 REGAN 1883-1902: Triple site, three interments. Vertical white marble slab set centrally in site, on concrete base. Norman style with plaited rope over arch and fluted (bevalled) sides. Lead lettering, somewhat faded. Condition good. Photo. Top panel contains two angels clinging to Calvary cross (type 138, Plate 33).

L20-148 (cont.).

"In Hoc Signo Vinces". In memoriam of Daniel William REGAN 25/8.11.1883. Fortified by the rites of the Church. "Requiescat in Pace". Also William REGAN 72/9.6.1896 and Mary REGAN 75/8.11.1902.

Surround: Iron paling fence with long and short stakes.

L20-149 SELLENGER 1894, 1906: Double site, two interments. Thick white marble slab with heavy Celtic cross decorated with 3-leaf shamrock; flat on ground. Lead lettering. Condition good (type 139). On Celtic cross is inscribed "Glory be to God" (Plate 16).

In loving memory of Mary, the beloved wife of John SELLENGER 65/7.12.1894. "Sweet heart of Jesus have mercy on her. Immaculate heart of Mary, pray for her". Also John, the beloved husband of the above, 70/4.8.1906, R.I.P.

Mason: Wilson Gray & Co., Hay Street.

Surround: Iron paling fence.

L20-150 SMITH 1856-1906: Single site, nine interments. An elaborate monument in excellent condition. Photo. Concrete block base surmounted by marble block rough hewn to represent rock (of ages?) and on top a massive rough cut rustic cross simulating tree bark plus dove (of peace) holding a sash inscribed "In memory of ...." (type 37).

East face: scroll, wreath & ivy decor: Netta and Maria (aunt).

North face: John and wife Elizabeth.

West face: John (son) and Catherine (daughter).

South face: Sacred to the memory of Michael, wife Catherine Henrietta and infant son (unnamed).

L20-151 CLARKSON & KEY 1890, 1915: Quadruple site measuring 4.6m x 3.4m with two interments. Cement-rendered brick wall (cracked) with ornamental iron fence. Concrete block base with five-tiered white marble edifice surmounted by symbolic broken obelisk garlanded with flowers. Condition excellent. Lead lettering. Photo.

In loving remembrance of Joseph Charles CLARKSON of "Karratha" W.A. Also of Hannah Eliza KEY, sister of above. He giveth his beloved sleep.

Mason: Morgan & Sanders, Perth. No surround.

L20-152 CAPORN 1890, 1912: Double site, two interments. Sculptured short thick white marble slab, off its concrete base, but still vertical. East face represents a leaf with ivy decor. Condition excellent (type 140). Photo (Plate 22).

In loving memory of Amelia CAPORN 71/3.11.1890. Also Henry CAPORN, beloved husband of the above 81y 9m/19.9.1912. At Rest.

Surround: Iron hoop and paling fence.

L20-153 ELSEGOOD 1893: Single site, two interments. Concrete base block with elaborate white marble pyramidal monument in excellent condition. Decor: draped urn and floral design. Photo.

In loving remembrance of John J. ELSEGOOD, 43/10.12.1893, also of Leslie John (18m) son of above. "Sleep on beloved, sleep and take thy rest. Lay down thy head upon the Saviour's breast. We love thee well but Jesus loves thee best. Good night, good night, good night".

Mason: Wilson Gray & Co., Hay Street.

Surround: Very broad concrete edging with gated, spiked iron fencing. White marble chunks in grave site.

L20-154 WARNER 1896-1906: Large site, 3.4m x 2.4m with two interments. Headstone placed centrally with cement surround. Simple gothic white marble slab with apex panel showing dove with leaf in beak. Condition good. Surround: strong iron fence, ornamental on concrete edging (type 8).

In loving remembrance of Gustuvus Meredith WARNER. "We shall all meet at home in the morning, and our gracious Redeemer we'll see. We shall know, and be known by our loved ones. What a meeting indeed it will be". Also our dear mother (Mrs G.M. WARNER). Peace, perfect peace.

L20-155 VIAL 1897: Single site, one interment. Small vertical gothic white marble slab. Condition good (type 8).

In memory of B. VIAL, died 7.2.1897.

Mason: Wilson Gray & Co.

Surround: Wrought iron spiral rail with six spiked verticals.

L20-156 TRAYLEN 1895: Single site, one interment. Gothic, white marble slab, badly eroded, lying flat. Lead lettering faded and parts missing.

In loving memory of Ernest Poles TRAYLEN 23/16.8.1895. Not lost but gone before.

Mason: Wilson Gray & Co., St Georges Terrace.

L20-157 EMPTY SITE: Double enclosure (south of MONGER vault L19-142) with strong ornamental iron fence on concrete base.

L20-158 OSBORNE 1898: Single site, one interment. White marble shouldered gothic with apex panel featuring inclined Latin cross with ivy decor. Condition good (type 55).

In loving remembrance of Jane Anne OSBORNE, the beloved wife of W.H. OSBORNE, 50/24.9.1898. "Released from sorrow sin and pain and freed from every care. By Angel hands to heaven conveyed, to rest for ever there."

Mason: Wilson Gray & Co., St Georges Terrace.

Surround: Iron hoop and stake fencing on concrete base.

L20-159 BARRY 1899: Single site, one interment. Iron plaque (painted black) surmounted by urn within an enclosure with wrought iron spiral rails on concrete edging.

In loving memory of Edward C. Barry who was accidentally killed; 2y 8m/16.9.1899. At Rest. Gone but not forgotten.

L21-160 HUGHES 1876, 1880: Single site, two interments. Dark grey slate slab with small celtic cross in circular panel. Condition excellent. Slab vertical. Inscribed lettering. Norman (type 1, Plate 72).

Erected by John HUGHES in memory of his wife Sarah. R.I.P. Also John HUGHES. R.I.P.

L21-161 NAUGHTON 1883: Single site, one interment. Vertical white marble slab with cross (type 38). Photo. Lead lettering faded. Condition good. I.H.S. design with elaborate decor (Plate 19).

In loving memory of Denis NAUGHTON; Requiescat in Pace.

Mason: Jaguers & Son, Melbourne

Surround: Concrete edging with iron hoop and stake fence.

L21-162 LALLY, NOON & MARRIOTT 1861-1909: Double site with six interments. Vertical black slate slab with top panel showing small celtic cross within circle. Inscribed lettering, not leaded. Condition good. Low pitch norman, type 1.

In memory of Denis LALLY 15m/27.12.1860, Michael 4d/12.4.1861, Mary Ann 20m/1.2.1870, also Catherine NOON 65/27.12.1875. R.I.P. Also in loving memory of John MARRIOTT 76/28.1.1907. Also Kathleen, the beloved wife of the above, 68/5.3.1909. Rest in Peace.

Surround: Low iron fence (ornamental) on concrete base.

L21-163 BROWN 1891, 1897: Triple site with two interments. Vertical white marble slab representing shamrock leaf (39) in good condition. Concrete base. Lead lettering. A solid shamrock cross (Plate 20).

In memory of Thomas BROWN, also William BROWN.

Mason: Morgan & Sanders, Perth

Surround: Iron hoop and stake fence on concrete strips.

L21-164 JENNINGS 1893-1901: Single site, three interments. Vertical concrete block with floral (ivy) panel: top broken (type 15). Condition fair. Low pitched curved slab. The concrete has coke as rough component and the slab has been cement-rendered (Plate 62).

Sacred to the memory of Daniel JENNINGS of H.M. 65th Rifles.

Daniel Jennings 82yr/27.5.1893

Bridget Jennings 66yr/8.5.1901 (wife)

Daniel Jennings 27yr/3.7.1897 (son)

- L21-165 FARRELLY & NUNAN 1857-1885: Double site with four interments. Peaked roofed chest (type 22). Concrete on concrete apron in good condition. Inscriptions inscribed on polished white marble plaques set into chest walls.
- East face: Erected in memory of Caroline Louise FARRELLY.  
 North Face: In affectionate remembrance of Joseph Denis NUNAN.  
 South face: Requiescat in Pace: In memory of Terrence FARRELLY and Alfred, infant son.
- L21-166 MacPHERSON 1893, 1894: Site measures 5.5m NS x 3.7m EW; two interments. Comprises a heavy concrete (and brick?) edging with iron hoop and stake fence; massive western wall, concrete - highly ornamental, somewhat damaged. Contains a large white marble plaque. Condition good. A massive monument. Photo.
- Sacred to the memory of Elizabeth MacPHERSON and Donald Graham MacPHERSON, son.
- L21-167 HELMICH 1900, 1904: Square site 2.4m x 2.4m with two interments. Top of tomb is streaky grey and white marble somewhat eroded along colour pattern. Dark rock basal block is surmounted by white marble tiered monument with draped urn and elaborate floral panel: tasselled tapestry representing altar cloth (?). Excellent condition. Photo.
- Erected by his wife Martha in loving memory of A. HELMICH, 76/10.7.1900. Also Martha, wife of above, 83/4.11.1904.
- L21-168 VESEY 1899, 1910: Double site, two interments. Gothic white marble slab lying flat, cracked across middle. Lead lettering. Condition fairly good (type 8).
- In loving memory of Mary Jane VESEY and Albert (Bert), children of James and Mary VESEY. "This is not death is only sleep; The Lord doth now our loved ones keep".
- L21-169 FEWSTER 1899: Single site, one interment. White marble slab, flat and cracked across. Lead lettering (type 27) with decorated panel - ivy motif. Low pitched; shouldered norman slab (Plate 62).
- In loving memory of John, beloved husband of Jane FEWSTER.
- Surround: Iron hoop and stake fence on concrete stumps.
- L21-170 THOMPSON 1898: Single site, one interment. Small white marble shield (type 31), partly eroded and lead lettering rather faded.
- In loving memory of Sarah THOMPSON.
- Mason: Wilson Gray & Co.  
Surround: Low wrought iron spiral rail on six uprights with concrete edging.



L21-171 McBRIDE 1899: Single site, one interment. Vertical white marble gothic slab on concrete base. Top panel has inclined (N-S) Latin cross with intertwined ivy decor (long axis of cross points down south). Condition good (type 55).

Sacred to the memory of Agnes, the beloved wife of James McBRIDE. "For he so giveth his beloved sleep".

Mason: Wilson Gray & Co., St Georges Terrace.

Surround: Concrete slabs with sites of six uprights (probably iron fence?) now missing.

L22-172 RICHARDS 1897, 1899: Single site, two interments. Three tier marble (white) monument of which the surmounting marble cross (?) is now missing. Good condition.

In loving memory of John RICHARDS, also Julia RICHARDS, wife of above. "Eternal rest grant them oh Lord".

Mason: G.E. Morgan, Adelaide. No surround.

L22-173 RYAN 1897, 1901: Single site, two interments. Celtic cross lying flat. Elaborate floral decor; lead lettering. Condition good (type 41, Plate 14).

In loving memory of Cornelius Joseph RYAN son of Joseph & Margaret RYAN of Milltown, Co. Tipperary, Ireland. Also of Dorothy Margaret RYAN, daughter of Joseph and Delia RYAN.

Mason: Morgan Sanders & Co.

L22-174 MURPHY 1897: Single site, one interment. White marble slab with a beautiful clover (or Shamrock) cross (Res. type 39) and ivy decor. Good condition although broken off and lying flat on ground. Photo.

Sacred to the memory of Katie MURPHY. Erected in memory of dear Katie by her aunt C. MALONE. R.I.P.

Mason: Morgan Sanders, Perth.

Surround: Marble edging to gravesite. Two tier iron stake fence on concrete stumps.

L22-175 QUINLAN & CONNOR 1898-1904: Site measures 4.6m x 3m, three interments with two beautiful hollow Celtic crosses A & B. Excellent condition. Lead lettering, white marble. Photos. Lych gates surmount both crosses (Plate 62).

A: In loving memory of Teresa, the dearly beloved wife of T.F. QUINLAN. "The Celtic Cross raise o'er me and the ivy round it twine. T'will tell to the land that bore me that the dear old faith was mine". Celtic harp on east face.

South Face: M.A.S. QUINLAN (3 weeks).

L22-175 (cont.)

B: In loving memory of Daniel CONNOR. "Sacred heart of Jesus have mercy on him". R.I.P.

Mason: Coulter & Co., Perth.

Surround: Built up cement rendered brick wall (low) with elaborate iron fencing. A very elegant monument.

L22-176 CONNOR 1879-1888: Single site, three interments. Vertical peaked white marble slab anthropomorphic with Latin cross in upper circular panel. Inscribed lettering, unleaded. Excellent condition (type 42). Photo (Plate 6).

Sacred to the memory of Frances Mary, the beloved wife of Edward CONNOR. Deeply regretted by her husband and sorrowing family. Also Mary, infant daughter of above, born 2.4.1875, died 20.4.1875 (3 weeks). "Farewell dear daughter, my life is past. Truly you love me to the last. On your sisters pray take pity and love them. For your mother's sake". Also Edward Connor: "We loved him Oh! no tongue can tell how much we loved him and how well. God loved him too and thought it best to take him to his home and rest".

No surround.

L22-177 SCHMIDT 1897: Single site, one interment. Concrete block with white marble plaque on east face. Condition good. Inscribed lettering, not leaded (type 173, Plate 54).

Sacred to the memory of Rosa Victoria SCHMIDT, born 16.2.1889, died 19.5.1897.

No surround.

L22-178 PEACE 1897: Single site, one interment. Shouldered Gothic slab (type 47) flat on ground. Veined white and grey marble, badly eroded and difficult to read. Condition poor (Plate 62).

Sacred to the memory of Williamina Bell PEACE, youngest daughter of John PEACE of Kirkwell, Scotland. Born in Kirkwell 28.10.1864, died at Perth 7.9.1897. "She is not dead, she only lieth sleeping in the sweet refuge of the master's breast. And far away from sorrow, toil and weeping, she is not dead but only taking rest".

No surround.

L22-179 SANDEMAN 1898, 1901: Single site, two interments. Gothic style white marble slab (type 36), eroded and cracked lying on concrete top of tomb. Lead lettering, very faded. Condition fair-poor.

In loving memory of Margaret, beloved wife of William SANDEMAN; also William SANDEMAN.

Mason: Perth Marble Works. No surround.

- L22-180 HILES 1897-1904: Single site, four interments. Vertical white marble, shouldered Gothic slab (type 23) on concrete base. Good condition. Symbolism: cloud with hand pointing down and holding broken chain - top panel of slab (heart-shaped) (Plate 63).

In loving memory of Ellen, wife of John C. HILES. "'Tis hard to break the tender cord when love has bound the heart. 'Tis hard, so hard to speak the words we for a time must part. Dearest loved one, we have laid thee in the peaceful grave's embrace. But thy memory will be cherished till we see thy heavenly face". Also Vivian Harold, son of John & Ellen HILES (2 years). "God needed one more angel child amid his shining band. And so he bent with loving smile and clasped our darling's hand". Also J.C. HILES, also Harris James HILES, eldest son.

Surround: Concrete edging with two tier iron stakes and railing.

- L22-181 Empty enclosure; single hoop and stake iron fence.

- L22-182 ANDERSON 1897, 1898: Single site, two interments. Vertical white marble, shouldered Gothic slab on concrete base. In apex - panel with shield and floral decor. Condition good (type 36; shield type 195, Plate 72).

In memory of our late brother Henry Grandison ANDERSON (late loco fireman, W.A. Railway) at Subiaco (22y/12.9.1897), 10th son of the late Thomas ANDERSON, Marine engineer, Dundee, Scotland. Also Martha Dora, beloved wife of David ANDERSON of Subiaco, W.A. (25y/22.5.1898). Peace, perfect peace. "A few more years shall roll, a few more seasons come. And we shall be with those that rest asleep within the tomb".

Mason: Morgan & Sanders, Perth.

Surround: Iron hoop and paling fence on eight concrete stumps.

- L22-183 MURDOCH 1897: Double site, one interment. Small white marble slab (0.46m x 0.3m) on concrete block, centrally located. Condition good (Plate 63).

In everlasting memory of our dear little darling Mary C. MURDOCH 14.8.1897 (Age not recorded).

No surround.

- L22-184 SMITH (Date N.R.): Cement top of tomb, cracked and slumped: concrete surround. No headstone. Name on footbar of surround (east). Single site.

Mason: Subiaco Ornamental Stone Co., 24 Hay Street, Subiaco.

- L22-185 MALE 1897, 1907: Double site, two interments. Good; vertical white marble slab, norman style, on concrete base (type 1).

In memory of John MALE, also his wife Sarah. Until the day break and the shadows flee away. He giveth his beloved sleep."

Mason: Morgan & Sanders, Perth.

Surround: Hoop and stake iron fence.

L22-186 TAYLOR 1892: Single site, one interment. Gothic shouldered, white marble slab (type 26) with floral decor: lying on top of tomb, cracked but condition generally good.

In loving memory of George TAYLOR. "A face is from our household gone, a voice we loved is stilled. A place is vacant in our home which never can be filled. Lonely the house and sad the hour since my dear husband's going. But oh! a brighter home than ours in heaven is now his own. A heart as true as ever beat has passed away from Earth. In memory dwells within the hearts of those who knew his worth".

Mason: W.M. Gray, Hay Street. No surround.

L22-187 SINCLAIR 1895: Double site, one interment. Streaky grey and white marble slab, shouldered norman, lying flat in centre of site. Cracked; eroded along colour grain of stone (type 192). Poor quality marble.

Sacred to the memory of Isabella Anne Rickards SINCLAIR, dearly beloved wife of David SINCLAIR. "Simply to thy cross I cling".

L22-188 LAPSLEY 1889-1895: Single site, three interments. White marble stepped slab (type 7). Top broken off. Fairly good condition. Slab, three-tiered; Calvary cross lost.

.....?..... of Gerald 10d/25.7.1889; Edward John 2<sup>1</sup>/<sub>2</sub>y/31.12.1895 and David Glyde 1y 3m/5.2.1895, dearly beloved children of James and Ellen LAPSLEY. "Suffer little children to come unto me".

Surround: Wrought iron spiral rail with six ornamental uprights.

L22-189 DIMANT 1896: Single site, one interment. White marble slab (type 23), shouldered gothic lying flat; badly broken (five transverse fractures). Inscribed lettering, not leaded. Condition fair. Apex panel has scroll and elaborate floral decor. Also horizontal scroll (type 187, Plate 63).

In loving memory of Marie Agnes DIMANT, wife of Elias DIMANT and only daughter of Mr & Mrs P. AITKEN, who fell asleep in Jesus 36/28.12.1896. John XVI-22 John XIII

A white marble scroll set on concrete, and separate from the headstone is inscribed "With loving sympathy from the employees of the Bonne Marche Ltd".

L22-190 SHEARER 1904-1909: Double site, three interments. Vertical thick white marble slab, norman (type 34) with apex panel with elaborate floral design. Good condition. Photo (Plate 63).

In loving memory of Margaret Fisher SHEARER, relict of Rev. David Shearer, M.A., also Maggie Ballentyne SHEARER, born 1.5.1868, died 29.9.1906, and David SHEARER, born 30.6.1878, died 22.4.1904.

Mason: OGH Day, Perth Marble Works. No surround.

L22-191 SHEARER (Rev.) 1891: Empty double enclosure. White marble monument was removed from EPC in October 1935, the cost being defrayed by Sir Charles McNESS, K.B. Monument is white marble, two polished blocks on concrete base; marble obelisk surmounted by draped Grecian urn standing on a plinth. Lead lettering; condition excellent.

David SHEARER, born at Canisbay, Scotland. Died at Perth in this colony 13 Sept. 1891. Pioneer Minister of the Presbyterian Church in W.A., he was for 12 years the devoted pastor of St. Andrews in this city (Perth). Education in him had a wise unwearied supporter and in other respects he proved himself a patriotic citizen.

This monument has been erected by Public subscription as a tribute to his sterling qualities. "Faithful unto Death".

Monument stands in courtyard of St. Andrews Church, Pier Street, Perth W.A.

Mason: Morgan Sanders, Perth (on concrete base of monument)

Surround: Simple iron railing on four uprights encloses the empty site.

L22-192 EVELYN 1893: Single site 0.38m x 0.76m, one interment. Small vertical white marble slab; shouldered gothic, with floral panel on concrete base. Good condition (type 26). Inscribed "Our little Evelyn, 2y 8m/10.7.1893".

Mason: W.M. Gray & Co., Hay Street. No surround.

L22-193 CHRISTIE 1895: Single site, one interment. Shouldered gothic white marble slab flat on concrete top of tomb. Condition good (type 26). No surround.

In remembrance of our tenth child, George CHRISTIE.

L22-194 WALDOCK 1899, 1908: Single site, two interments. Vertical white marble gothic slab (?) top broken off. Lead lettering (parts missing). Condition fair. Top of HS and thus part of the inscription are lost.

..... William WALDOCK, 76/18.6.1899. "My times are in thy hand. I'll always trust in thee. Till I possess the promised land and all thy glory see". Also Elizabeth WALDOCK, wife of the above 74/1.12.1908.

L22-195 PRINGLE 1898: Single site, one interment. Vertical white marble slab, gothic with apex panel showing floral decor. Good condition (Plate 72).

Sacred to the memory of Jessie, beloved wife of John PRINGLE. "A good wife, a fond mother and a sincere friend. "But never mind, she's safe up there. And when God's hand deals other strokes, she'll stand at heaven's gate we know and wait to welcome in our folks".

Mason: Wilson Gray & Co., St Georges Tce. No surround.

L22-196 BAIRD 1899: Single site, one interment. White marble plaque on concrete block, inclined to east. Good condition. No surround.

In loving memory of Bessie MacKenzie BAIRD, daughter of W.T. and J.G. BAIRD.

L22-197 FRASER 1899: Single site, one interment. Vertical white marble slab with cross (type 25) on concrete base.

In loving memory of Lena Margaret FRASER (ly 3m). Safe in the arms of Jesus.

Mason: OGH Day, Perth Marble Works.

Note: Line 22 is approximately in line with west side verge of Horatio Street. L22/197 is near Bronte Street.

Note: Lines 23-26 are short lines which lie between Wittenoom Street and the former site of Wickham Street (north side), now incorporated in E.P.C.

L23-198 MOLONEY 1868-1877: Single site, three interments. Vertical black slate slab, norman style, with Celtic cross in top panel. Inscribed lettering, not leaded. Excellent condition (Plate 75).

In memory of Johanna, wife of P. MOLONEY, also James MOLONEY 4y/29.4.1868 and James Francis 10m/22.1.1875.

No surround.

L23-199 KELLY 1900-1908: Double site, three interments. Vertical white marble slab, gothic with elaborate apex panel; clasped hands, very well sculptured. Leaded lettering. Condition excellent (type 8). Photo. Panel carries inscription "We shall meet to part no more".

In loving memory of Bernard KELLY 72/17.9.1900, late of H.M. 25th Regiment of Foot. Also his grandson Bernard KELLY ly 7m/12.3.1897, also Bridget KELLY, beloved wife of F.L. KELLY 41/4.9.1908. "Gone but not forgotten. May their souls rest in peace". Amen.

Mason: J. Hendy, Perth.

Surround: Iron paling fence on six concrete blocks.

L23-200 MURPHY & YOUNG 1881-1903: Triple site, (3.6m x 3m) with six interments including three unnamed infants. Vertical white marble slab, gothic with ivy garland decor. Lead lettering. Photo (type 8, Plate 74)

Erected by Anastasia MURPHY in memory of her husband Michael MURPHY, 34y/17.9.1881, also their three infants (unnamed). Also her brother Edward YOUNG, 42y/22.2.1884, also the above Anastasia MURPHY 62/25.12.1903. R.I.P.

Mason: Coulter & Co. Perth.

Surround: Concrete edging with very elaborate iron railing.

L23-201 HICKS 1872-1909: Single site, three interments. Vertical, beautiful massive thick pink and grey granite slab on concrete base. Norman, ivy decor. Leaded lettering. Excellent condition. Inscribed design, Plate 74. No surround.

Sacred to the memory of Henry Grandon HICKS, drowned in Melville Water. Also Jeremiah HICKS and Elizabeth Susannah HICKS (parents of above). "Blessed are the pure in heart for they shall see God". At Rest.

- L23-202 BRENNAN & ARMSTRONG 1864-1896: Single site, six interments. Vertical white marble slab, shouldered gothic (type 23) with beautifully cut rose in apex panel. Lead lettering. Excellent condition (Plate 12).
- Sacred to the memory of Denis BRENNAN 59y/22.6.1884. Requiescat in Pace. Also Mary Ann BRENNAN 15m/16.11.1864, also George BRENNAN 6 wks/12.6.1869, also James BRENNAN 27y/4.5.1887, also Catherine BRENNAN 74y/9.6.1896, also Margaret Catherine ARMSTRONG, daughter of the above 35/11.5.1892. "A light is from our household gone. A voice we loved is stilled. A place is vacant in our hearts, that never can be filled".  
Mason: Morgan & Sanders, Perth. No surround.
- L23-203 DEARDEN 1884, 1888: Single site, three interments. Vertical white marble slab, elaborately sculptured. Modified gothic surmounted by small rustic cross (type 45). Photo. Very good condition with decorated floral panel (or Angel wings) in apex of arch. Lead lettering (Plate 52)
- Sacred to the memory of John Curliffe DEARDEN, Margaret, wife of above and James Joseph, third son of above. R.I.P.
- Mason: Morgan & Sanders, Perth. No surround.
- L24-204 SCANLAN 1869: Single site, one interment. Vertical slab, modified Norman (type 46) set direct in ground; orange-grey sandstone. Good condition. Inscribed lettering. No surround. (Plate 2)
- Sacred to the memory of Edwin, beloved son of Frederick SCANLAN 10m/10.5.1869.
- L24-205 O'DEA 1886, 1893: Large site 3.65m x 2.4m, two interments. Vertical white marble slab, norman (type 14) with apex panel showing latin cross with ivy decor. Lead lettering. Good condition, slightly faded (Plate 74).
- In loving memory of Bridget O'DEA, also Martin O'DEA. "We cannot tell who next may fall beneath thy chastening rod. One must be first but let us all prepare to meet thy God".
- Surround: Iron hoop and stake fence on concrete edging.
- L24-206 SCOLLARD 1876, 1906: Single site, two interments. Vertical black slate slab, norman style with celtic cross in circular upper panel. Inscribed lettering. Good condition (type 1).
- Sacred to the memory of Catherine 47/9.3.1876, the beloved wife of John SCOLLARD. Deeply regretted by her sorrowing husband. R.I.P.  
 South face: Also Catharine SCOLLARD 60y/20.8.1906 (presumably daughter?). R.I.P.
- L24-207 COSTELLO 1876: Single site, one interment. Vertical black shale slab, norman with Celtic cross in circular panel (as in L24/206). Good condition. Inscribed lettering. No surround.
- In memorian of Mary COSTELLO. "In memoria aeterna erit Justus". PSIII R.I.P.

L25-208 O'ROURKE (GIBNEY) 1909: Single site, one interment. Vertical white marble Calvary cross surmounting three tier basalt (?) blocks on concrete base. White marble plaques on east face of each tier. Lead lettering. Good condition. No surround.

Sacred to the memory of Catherine O'ROURKE (GIBNEY). Resquiescat in pace. (N.B.: Relative of Bishop GIBNEY).

L25-209 KENNY 1883: Single site, one interment. Vertical white marble slab, shouldered gothic (type 47). Lead lettering. Good condition.

In loving memory of John, dearly beloved husband of Johanna KENNY. R.I.P.

Mason: J. Churchman, Madeline St. Melbourne. No surround.

L25-210 BOLADERAS, CORBETT & NAIRN 1883-1904: Single site, six interments. A most elaborate and impressive castellated monument in generally excellent condition. Lead lettering. A massive, thick white marble slab with central spire carrying Avellan cross flanked north and south by smaller peaks from which the surmounting crosses have been broken off. A highly ornamental monument resting on concrete base. Type 152 Photo.

In loving memory of Ygnatius A.J. BOLADERAS 76/10.3.1902. Requiescat in Pace. Also Louisa BOLADERAS 36/17.12.1901, Ignatius A.J. BOLADERAS 32/5.11.1901, Josephine CORBETT, daughter of the above 21/25.5.1883 and her daughter Christina (stillborn or died at birth, 25.5.1883). Also Philomena, beloved wife of W.M. NAIRN 25/13.8.1904.

Mason: Wilson Gray & Co. No surround.

L25-211 McMAHON & BENSON 1879-1902: Single site, five interments. Vertical white marble slab, very elaborate gothic (type 48) - unusually decorative. Condition good. Lead lettering. Photo (Plate 12).

Sacred to the memory of Michael McMAHON 45/24.5.1884, also Jane Mary McMAHON, his wife 41/22.6.1885, also two infant children, viz W.H. McMAHON 4m/18.1.1879 and Jane 11m/24.9.1883. May these souls rest in peace. Also Margaret BENSON 94/19.1.1902.

Mason: Morgan & Sanders, Perth. No surround.

L26-802 Brickwork marks gravesite (R.C.) immediately north of JACKSON/GUGERI No. 26-212.

L26-212 JACKSON & GUGERI 1895, 1899(?): Single site, five interments. Vertical monument comprising calvary cross on three tier base (2 granite, 1 concrete) with gold on lead lettering, difficult to read (faded). Material dark granite for cross and tiers 2 and 3, basal block is concrete. Condition good. No surround.

In loving memory of W.D. JACKSON, and Catherine, wife of above. R.I.P. (gold lettering), also W.D.T. (Willie), died at Derby (no date recorded), also Maud, died at Fremantle, also Katie, daughter of the above and beloved wife of R.A. GUGERI. My Jesus Mercy (inscribed non-leaded lettering).



L26-213 CLAFFEY 1882-1901: Single site, five interments. Vertical sandstone slab, norman style on concrete base. Inscribed painted lettering now faded. Condition good. Type 176; "mushroom" shape (Plate 24).

In memory of Patrick CLAFFEY and Jane CLAFFEY, wife of the above. Also Thomas CLAFFEY, son of the above, also Jane CLAFFEY, born 10.6.1868, died 25.8.1887. Also of James Henry, the son of P. CLAFFEY (basal part of HS badly eroded and inscription lost).

No surround.

L26-214 CLAFFEY 1896, 1906: Single site, two interments. Vertical, fine grained granite block, rough hewn, surmounted by white, marble rustic cross (tree form, massive), lead lettering. Condition good (type 37, Plate 20).

Of your charity pray for the soul of Catherine Elizabeth Mary, wife of R.F. CLAFFEY, who departed this life on 1.9.1896 (26 yrs).  
South face: Of your charity pray for the soul of Frances Margaret Mary Josephine, wife (No. 2) of R.F. CLAFFEY (29/16.6.1906) R.I.P.

L26-215 CLEERY 1883: Single site, one interment. White marble, clover cross (type 39) lying flat. Fair condition.

Sacred to the memory of Margaret Catherine CLEERY, deeply regretted by her parents and friends. "Heart of Jesus have mercy on her. Heart of Mary pray for her". R.I.P.

Mason: H. Herring, Waymouth Street, Adelaide  
Surround: Iron hoop and paling fence.

L26-216 READ 1898: Single site, one interment. Concrete base block carries white marble plaque on east face. Top of monument (probably a cross?) is missing. Lead lettering. Part preserved is in good condition.

In loving memory of Florence Eugenie Field, wife of John Stroud READ 42/11.10.1898. Died at Perth, Western Australia.

Surround: Low fence: wrought iron spiral rail on concrete edging.

L27-217 GUILFOYLE & CARR 1879-1905: Triple site, seven interments - five Guilfoyles, 2 Carrs. Very well preserved monument comprising two-tier basal blocks (limestone?) rough hewn, surmounted by three-tier white marble blocks plus calvary cross on top with floral decor and plaited sash carrying inscription "Thy will be done". Very elegant roman and gothic leaded lettering. Photo.

In loving memory of Delia Kathleen GUILFOYLE, also Veronica Mary GUILFOYLE.

North face: Sacred to the memory of Michael Perrill, the beloved youngest son of J. & M.A. GUILFOYLE, also Mary Ann, beloved wife of John GUILFOYLE. Also William CARR 73/14.7.1893 and Mrs Sarah CARR 42/1.4.1870, wife of the above.

Surround: Wrought iron spiral rail with twelve ornamental uprights.

L27-219 DICKSON 1897, 1905: Single site, two interments (+?). Low concrete slab, inclined eastwards faced by parts of a broken white marble plaque/slab. Shouldered norman (type 192). Condition fair. Parts of slab are missing. There may have been additional interments to the two whose names appear on remains of slab.

In memory of Blanche Marion, beloved daughter of James and Sarah E. DICKSON; also Sarah Eleanor, the beloved wife of James DICKSON.

No surround.

L27-218 PLAIN & HOLLAND 1897-1903: Single site, three interments. 2 monuments.

A. - Broken white marble slab lying flat on cement top of gravesite. Lead lettering. Condition fair. May have had a surmounting cross, now gone.

Elizabeth McVay, wife of Thomas Motton HOLLAND, died in Perth 67/11.3.1899, also Thomas Motton HOLLAND 72/25.9.1903.

Mason: Wilson Gray & Co.

B. - Vertical white marble norman slab with inscribed lettering (type 1). Condition good. Concrete base.

In loving memory of John N. PLAIN, beloved son of James & Christina PLAIN 25/19.3.1897.

Mason: Coulter & Co., Perth. No surround.

L27-220 DICKSON 1897: Single site, one interment. White marble slab, shouldered gothic (type 23) flat on ground. Has floral decor on shoulders, an apex panel with scroll ("At Rest") and floral decor. Inscribed lettering, not leaded. Condition generally very good, but base broken.

In loving memory of Margaret M. DICKSON, beloved mother of James DICKSON. "Abide with me, fast falls the even tide".

Mason: Wilson & Gray, St Georges Terrace. No surround.

L27-221 BAILLIE 1897: Triple site, two interments. Vertical white marble slab, norman (type 14) with floral design in circular panel. Condition good. Lead lettering (Plate 63).

In memory of Maria, beloved wife of John BAILLIE and youngest daughter of Mr & Mrs John GOWERS. Evidently died in, or soon after childbirth (child died at 3½ months). Also youngest son John, 3½m/3.5.1897.

Mason: Morgan & Sanders, Perth.

Surround: Iron hoop and stake fence on concrete stumps.

L27-222 FINLAYSON 1897: Single site, one interment. Vertical concrete block with white marble plaque on east face. Elaborate geometrical design: gable (type 15) with floral decor. Very good condition. Lead lettering. (Plate 7).

Sacred to the memory of Eliza, dearly beloved wife of James FINLAYSON. "A precious one has from us gone, a voice we loved is stilled. Her place now vacant in our home, the Almighty God has willed. He in his wisdom has recalled the boon his love had given. And though the body linger here, the soul is safe in heaven". A noble wife and a dutiful mother.

No surround.

L27-223 COUTTS 1895: Single site, one interment. Good condition. White marble slab (type 32) with top broken off, flat on tomb. Lead lettering. Panel with well sculptured anchor and chain (Plate 59). Stepped slab, cross missing (in Ranger's store-house).

In memory of George COUTTS, Master mariner. Erected by his fellow officers and comrades. "And so came they to the haven where they would be".

Mason: Wilson Gray & Co. Perth. No surround.

L27-224 CRAIG 1896: Single site, one interment. White marble slab broken off base and broken across twice; flat on grave. Modified celtic cross (type 41) with incised lettering, not leaded. Fair condition.

In loving memory of Little Mary, the beloved daughter of James and Annie CRAIG. "Sleep on in thy beauty, thou sweet angel child. By sorrow unblighted, by sin undefiled".

Mason: Wilson Gray & Co., Hay St. No surround.

L27-225 DOUGLAS 1895, 1914: Double site, two interments. Site 2.4m x 2.4m with thick concrete/brick edging and thick wrought iron spiral rail and five ornamental uprights: three uprights and half the railing missing. Condition very bad. Top of grave comprises two white marble slabs upon which rests the badly eroded and fragmented white marble headstone slab. A very poor piece of marble which has disintegrated along numerous joints and fracture planes. Modified gothic: parts missing. Lead lettering, parts missing and in part, now unreadable (type 23).

Sacred to the memory of Grace, beloved wife of Neil DOUGLAS, died at Perth. "The ..... ? sufferer now at rest". Also Neil DOUGLAS, husband of the above 53/17.8.1914. (Inscription badly defaced). "Now that ..... is o'er. Now upon .....LE .....breast. Lands that .....ER .....at rest. Earth to earth and dust to dust. Calmly now these words we say. Leaving him ..... to sleep in trust. Till the ..... of resurrection day: Affectionately.

L27-226 MACLAGAN 1895: Single site, one interment. Thick concrete edging, iron railings now missing, encloses a concrete base block surmounted by white marble block (polished), then white marble block sculptured to simulate rocks and topped by a square section calvary cross: rose decor. Very good condition. Scroll on the rough block contains name. Lead lettering. Photo.

James Buchan MACLAGAN, Teacher of the Method under the Government of Western Australia. Born in Glasgow, Scotland 27.9.1863. Killed by carriage accident in Busselton in the Colony 7.12.1895. North face: Erected by teachers throughout the Colony, relatives and friends. South face: In memory of an inspiring teacher, a faithful friend and seeker after God whom now he sees.

L27-227 MacKENZIE 1892: Single site, one interment. Concrete slab with white marble slab flat on top. Ledger type monument. Inscribed lettering, not leaded. Good condition.

Donald MacKENZIE rests here.

Mason: Morgan & Sanders, Perth. No surround.

L27-228 THOMSON 1900, 1906: Single site, two interments. White marble slab flat on concrete block: Ledger (as L27-227). Inscribed lettering, no lead. Condition good.

In loving memory of Andrew THOMSON who entered into rest 59/11.9.1900. Also Mary Stephen, wife of above. Born at Tresowga in the parish of Proubus, Cornwall 6.4.1846, died 18.9.1906. "She was one of stirring worth; we'll meet and we'll be fain in the land of the Leal".

Mason: Wilson Gray & Co., Perth. No surround.

L27-229 WOOLLEY 1892-1907: Single site, three interments. Thick white marble block broken off at base, now flat on grave. Gold lettering. Style modified norman with decorated arch and rope/sash decor on face of slab. Condition good. Photo. Numbers 123 incised on base of slab (Plate 74).

In loving memory of Walter Henry Warburton WOOLLEY. Not gone from memory, not gone from love. But gone to his father's home above. Thy will be done. On foot of block: "Nothing in my hand I bring. Simply to thy cross I cling". Also Walter WOOLLEY, father of above. Thy will be done. On foot of block: Mary Ann WOOLLEY 65/22.12.1907.

Mason: Morgan & Sanders, Perth. No surround.

L27-230 HAY 1894: Single site one interment. A massive concrete monument (type 15, modified) with ornamental decor (part fallen off) and scroll on east face. Condition fairly good. Photo. Thick peaked slab with shoulders.

In loving memory of Marion HAY. Thy will be done.

No surround.

L27-231 WILTON & EVERS DEN 1892, 1903: Single site, two interments. White marble slab, gothic (type 26) cracked: flat on grave. Lead lettering, part missing. Fairly good condition.

Sacred to the memory of Sarah Ann WILTON. Deeply regretted. "The charmed circle broken. A dear face missed day by day from its accustomed place. But cleansed and saved and perfected by thy Grace. One more in heaven. Also Ann EVERS DEN 72/18.1.1892.

Mason: Wilson Gray & Co. Perth. No surround.

L27-232 CUMMING 1891, 1901: Site 2.43m x 2.9m, two interments, one headstone. White marble shouldered gothic slab (type 23) lying flat. Lead lettering. Condition good. Floral decor on shoulders.

Alexander CUMMING: How loved, how valued by all who knew him.  
Agnes CUMMING: So loved, so missed. Come unto me all ye that labour and are heavy laden and I will give thee rest. St. Math. CII V28.

Mason: Perth Marble Works

Surround: Iron hoop and paling fence on eight concrete stumps.

L27-233 NEARY 1891: Single site, one interment. Simple, vertical white marble slab, norman with lead lettering somewhat faded. Condition fairly good.

In loving memory of William Frederick NEARY, Gathered home.

Mason: Morgan Sanders & Co., Perth.

Surround: Double square-section iron railing on six uprights.

L27-234 JAMES 1898: Single site. One interment. Modified gothic white marble slab (type 43) with very elaborate floral decor (ivy) in apex panel. Lead lettering rather faded. Condition generally good. Photo (Plate 12).

In loving memory of Emma Catchlove JAMES. At Rest.

Mason: W. Darby, Adelaide.

Surround: Iron hoop and paling fence.

L27-235 FEAST 1913, 1914: Single site, two interments. Small white marble slab flat on tomb, norman style. Lead lettering. Condition fairly good. Floral decor (ivy).

In loving memory of Sarah Ann, beloved wife of Henry FEAST. Peace, perfect peace. Also Henry FEAST, husband of above.

Mason: OGH Day, Perth Marble Works. No surround.

L27-236 EMPTY: Double site with iron hoop and paling fence. No headstone.

L27-237 FOX 1894: Single site, one interment. White marble slab, gothic with lead lettering (part missing) flat on concrete top of grave.

In loving memory of William T. FOX, also of Margaret, wife of above.

Mason: WM Gray, Hay Street. No surround.

L27-238 MARTYN 1887: Single site, one interment. Vertical slab with cross carrying ornamental inserts in the angles, on concrete base (type 49). Photo. Good condition. A very neat headstone. Quadrate (Plate 15).

In loving memory of William Lyne MARTYN. My God, thy will be done.

Mason: Morgan & Sanders, Perth. No surround.

L27-239 EMPTY: Double site with iron hoop and paling fence. No headstone.

L27-240 MCNEE 1897: Single site, two interments. A very elaborately decorated shouldered gothic slab (type 50) flat on grave top, broken off base. Condition good. Lead lettering now much faded (weathered). Photo. Modified ogee/gothic (Plate 4).

In loving memory of Elizabeth Wyndham, beloved wife of Malcolm McNEE. Also Malcolm McNEE 82/30.8.1897.

Surround: Concrete edging with part of decorative iron fencing at grave head, remainder missing.

L27-241 GLASS 1897: Single site, two interments. Shouldered gothic (type 36) white marble slab originally on concrete base, now flat. Lead lettering. Condition good.

In loving memory of Adam Rankine GLASS, also Robert William, youngest and dearly beloved son of above. "Another link is broken in our household band. But a chain is forming in a better land. We shall meet again sweet mother in a brighter time than this. When the anguish of this world of ours is lost in deathless bliss". Deeply lamented by their sorrowing brothers and sister.

Mason: Morgan & Sanders, Perth. No surround.

L27-242 McCALLUM 1898: Site 2.43m x 2.3m, one interment. Concrete base block with three tier marble blocks surmounted by calvary cross. Lead lettering. Good condition.

In memory of William Sinclair McCALLUM who died at Cottesloe, W.A.

Surround: A low iron paling fence.

L27-243 EWAN 1896: Single site, one interment. Ledger monument. Thick white marble slab flat on grave top within two tier iron paling fence. Simple oblong; chamfered.

Sacred to the memory of William Grey EWAN, born at Musselbough, Scotland. At Rest.

L27-244 GRAHAM 1898: Single site, one interment. Ledger monument. Thick white marble slab flat on grave top. Very good lead lettering. Simple oblong (type 194, Plate 2).

In loving memory of Ada Louisa GRAHAM, daughter of the late G.W. GRAHAM of Bendigo, Victoria.

Mason: Huxley Parker & Co., Melbourne.

Surround: Concrete base edging with wrought iron spiral railing on six supports.

L27-245 McMANAWAY 1895, 1915: Single site, two interments. White marble slab broken off base and now flat (type 51). Elaborate ivy decor, scroll ("At Rest") and clasped hands. Photo. Peaked norman, flanged (Plate 51)

In loving memory of John, beloved husband of Mary McMANAWAY. Also Murial Jane, beloved daughter of above 9y/29.4.1895.

Mason: Day & Co., Perth.

Surround: Wrought iron spiral railing with six ornamental uprights and concrete edging.

L27-246 PARLANE 1898: Single site, one interment. Vertical white marble, acute gothic slab (type 23) with floral panel. Lead lettering. Condition good.

In loving remembrance of James, eldest son of William and Jessie PARLANE, Milton, N.Z. Died in Perth. "Even so Father, for it seemeth good in thy sight".

Mason: Wilson Gray & Co., Perth. No surround.

L27-247 HAIR 1898: Double site, two interments. White marble slab, shouldered gothic flat on grave top. Lead lettering, partly missing. Condition good (type 23).

In loving memory of my dear husband Andrew Milton HAIR, also our beloved daughter Ruby Christina. Thy will be done.

Mason: Perth Marble Works. No surround.

L27-248 & L27-249 GRANT & EDGAR 1897: Enclosure 7.3m (NS) x 2.74m (EW) with two elaborate monuments, both of granite on concrete base. Very good condition. Photos.

A (north) GRANT (248): In loving memory of McKenzie GRANT, arrived in W.A. in 1856 with John EDGAR and was among the earliest pioneers in the north. Thy will be done. Lead lettering on red and grey polished granite obelisk of square cross section: pointed top. On south face: In loving remembrance of Craigallachie Murray, fourth son of McKenzie and Jane GRANT. Thy will be done.

B (south) EDGAR (249). Polished red and grey granite obelisk of circular cross section with urn. "In loving remembrance of John EDGAR, arrived W.A. 1856 with McKenzie GRANT with whom he was a partner for 32 years.

Surround: Ornamental scalloped iron fencing.

L27-250 JAPANESE (characters) 1896: Single site, one interment. White marble slab, norman (2/3 preserved) flat on tomb, bottom part missing. Inscribed characters and death date (19.6.1896) in English. Fair condition.

Surround: Iron paling fence.

L27-251 BATLEY 1887: Single site, one interment. Vertical calcareous sandstone slab, very badly eroded and pitted especially in central sector (below inscription). Inscribed lettering. Condition fair/poor. Norman (type 1).

In memory of Richard BATLEY, late of 86th Regt. "He is gone but not forgotten. He is not with us today, but the thought of him is something that will never die away".

Surround: Iron hoop fence.

L27-252 SHEARER 1899: Single site, one interment. White marble shield, inscribed lettering not leaded: moss grown. Condition poor (type 112).

In loving memory of Aurelie Cecile SHEARER, daughter of J.B. & C.H. SHEARER, 5m/28.4.1899.

Note: Line 27 is in line with centre of Horatio Street.

L28-253 O'KEEFE 1872, 1898: Single site, two interments. Gothic (type 8, Plate 59) white marble slab with shamrock decor and latin cross with angel and drape on rock base. Highly ornamental panel. Lead lettering, part missing. Photo. Condition generally good but slab cracked. Flat on grave.

In memory of Michael O'KEEFE, also Mary, beloved wife of above. Simply to thy cross I cling.

Mason: Coulter & Co.

Surround: Iron paling fence.

L28-254 LEE 1884, 1891: Single site, two interments. A very elaborate shouldered gothic white marble slab (res.type 65) flat on grave. Top (possibly cross) broken off and now missing. Apex panel features calvary cross with ivy decor based on rocks, shoulders of slab have floral (acanthus) carving also. Condition good. Lead lettering. (Plate 75).

Sacred to the memory of Bridget beloved wife of Alfred LEE. Rest in Peace. Also Amy, daughter of above 13y/2.7.1884.

Mason: Morgan & Sanders, Perth. No surround.

L28-255 LEEDER 1888: Site 7.3m x 3.7m, one interment. A small white marble latin cross within a thick marble edged gravesite. Massive ornamental iron work fence on concrete base. Good condition.

In loving memory of Theophila Charlotte LEEDER, died 1888.



L28-256 GIBBS 1893: Single site, one interment. An impressive white marble monument comprising basal block; tall square sectioned block, draped in altar cloth, bible, urn draped in shroud, all in excellent condition. Lead lettering.

Sacred to the memory of Henry Righton GIBBS. He was a good husband, a kind father and a sincere friend.

Surround: Wrought iron spiral rail on six ornamental uprights.

L28-257 HEARMAN 1893: Single site, one interment. Monument comprises basal concrete block, three tier white marble blocks surmounted by calvary cross: decor "IHS". Lead lettering. Very good condition.

In loving memory of William Percy HEARMAN. "Come unto me all ye that are heavy laden and I will give you rest".

Surround: Concrete edging without iron fencing.

L28-258 SAUNDERS 1891: Single site, one interment. Monument comprises square section basal block and a massive block hewn to simulate rocks surmounted by a highly decorative rough cut rustic cross (tree-form), all in white marble. Scroll on east face and floral decor. Lead lettering. Good condition. Photo.

In loving memory of Lily, beloved wife of Henry J. SAUNDERS and 7th daughter of George SHENTON of Perth, WA.

Mason: Piper, Elmers End, Kent. No surround.

L28-259 STEUART 1891: Single site, one interment. Set between two trees - concrete base block surmounted by block of basalt (?) containing stump of white marble of, presumably a cross, now vanished. Lead lettering. White marble plaque on east face of basal block. Good condition.

In loving memory of Elizabeth Caroline, wife of Seymour C. STEUART.

L28-260 MARFLEET 1864-1881: Site 3.7m x 5.5m enclosed by iron hoop and paling fence (a little damaged), seven interments. Vertical white marble gothic slab with ivy entwined calvary cross within apex panel (type 52). Lead lettering. Good condition (Plate 52).

In loving memory of George MARFLEET. "Nothing in my hand I bring, simply to thy cross I cling. List of family burials. "And they shall walk with me in white. For they are worthy:

In addition: a small calvary cross with lead lettering - In loving memory of Hannah MARFLEET, the beloved mother of Alex, Arthur and George.

L28-261 BARRETT-LENNARD 1885: Site 3m x 3.5m with one interment. Very good condition. Photo. A peaked slab (type 40) with highly ornamental floral decor (ivy), well executed shield on top panel. Lead lettering. Carries inscription "LA BONDAD PARA LA MEDRA" (spanish). Translation: "Goodness through Kindness" or possibly "Improvement through goodness". White marble (Plate 7).

L28-261 (cont.)

In loving memory of Eliza BARRETT-LENNARD, deeply regretted by her affectionate husband and family. A fond mother and a good Christian.

Surround: Iron hoop and paling fence on eight concrete stumps. An old tree grows beside headstone.

L28-262 DRUMMOND 1885: Single site, one interment. Top part of cross on slab in white marble flat on ground. White marble surround without iron fence. Faded lead lettering. Condition poor.

In memory of Rosemary DRUMMOND.

L28-263 PARKER 1898: Single site, one interment. White marble block surmounts a concrete block carrying white marble plaque. Top of monument (probably a cross) now missing. Lead lettering, faded. Condition fairly good.

In loving memory of Jessie Maria, 5th daughter of Stephen Stanley and Elizabeth PARKER. "The Lord shall be thine everlasting light". Isa LX/20.

No surround.

L28-264 STABLES 1902: Single site, one interment. Three tier basalt (?) monument with white marble calvary cross and white marble plaque on east face. Lead lettering, much of it missing. Condition fairly good.

In loving memory of Margaret, wife of Owen STABLES and third daughter of S.S. PARKER of Perth. A loving daughter, wife and mother.

No surround.

L28-265 PARKER 1903, 1904: Site 3.65m x 2.3m, five interments. Vertical shouldered gothic white marble slab (type 141) with clasped hands in apex panel. Very bold lead lettering. Very good condition (Plate 9).

Sacred to the memory of Stephen Stanley PARKER and Elizabeth, wife of above. Also Arthur, Gerald and Dorothy, died in their infancy (no ages or dates recorded), children of S.H. & A.K. PARKER.

Surround: Low cement/brick wall with concrete surround but no iron fencing.

L28-266 STRICKLAND VAULT 1860-1907: 3.65m x 2.7m containing 19 Stricklands, 1 Baston, 1 Thomas, 1 Carey, 2 Wilsons, 1 Manning, 1 Cooper. Excellent condition; 26 interments. Photo. Cement/brick wall topped by high iron paling fence, contains a massive concrete slab, inclined eastwards and faced by two white marble slabs. Very bold lead lettering. List of names occupies complete southern plaque and about 1/3rd of northern plaque (vide numerical and alphabetical indices) Giant open book.

In loving memory of ..... list of 25 names follows (vide index). On south face of the concrete block is this inscription: COOPER Christopher, eldest son of James and Mary COOPER of Cooper Hill, Co. Limerick, Ireland. "I know that my Redeemer liveth. There dawns yet another morrow, the morrow of God's rest, and over it no evening falls".

L28-267 HAMERSLEY 1874-1913: Site 5.5m x 3.65m with four interments. Tomb is covered by slabs of polished streaky grey and white marble. Headstone is a thick white marble slab upright on a block. Style (type 142, Plate 48) contains circular panel with shield "HONORE ET AMORE" surmounted by winged lion and a latin cross. Photo. Lead lettering. Very good condition.

In memoriam of Edward HAMERSLEY, born at Sandgate in Kent, England 25.3.1810, died 26.11.1874. Also Anne Louise, his wife, 89/22.9.1885.

There are two panels at foot of headstone on grave floor:

A (north): Jane McLean HAMERSLEY 60/1.4.1913.

B (south): Samuel Richard HAMERSLEY, fourth son of the above who died at Lockridge, Guildford, 54/1.10.1896.

A & B Lead lettering, parts missing.

Surround: 1.52m high (5 ft) iron paling fence on thick concrete kerbing (cement-rendered brickwork). Palings - fleur de lys design.

L28-268 JEWELL 1869-1906: Site 3.65m x 2.4m, five interments. A vertical, beautifully polished grey and pink thick granite slab with ivy panel decor, style norman. Very elegant. Lead lettering. Condition excellent. Photo (type 1).

In loving memory of Mary Ann Arthur JEWELL, born 28.8.1849, died 14.2.1869, Richard Roach JEWELL, born 10.6.1855, died 24.1.1879, Eliza Jane Powell JEWELL, born 9.4.1827, died 19.7.1884, wife of Richard Roach JEWELL, father and husband, born 12.5.1810, died 1.6.1891. Also Thomas George JEWELL, 43 years/9.11.1906.

L28-269 SYMONS 1857-1858: Single site, two interments. Vertical, off white thick shelly limestone slab; inscribed lettering (not leaded), much faded and partly weathered (difficult to read). Modified peaked form (type 53). A low, semi-circular limestone footstone is in place - has no inscription.

In memory of Herbert John George SYMONS (an only and beloved son) 27y/17.8.1857. Jesus came and said "Young man, I say unto thee arise". Luke VII/14. Here also beside her son lies Joanna, wife of Charles A.J. SYMONS Esq. (58/16.9.1858) who, looking for the mercy of our Lord Jesus Christ into eternal life departed in humble hope.

Mason: Clemens. No surround.

L28-270 HALE (No dates): 4.27m x 3.35m, six interments. A low concrete/brick surround with high iron paling fence contains a small white marble plaque (broken) on a concrete block. Condition poor.

In memory of John and Augusta who died in infancy and Mathew, age 10 years, children of Matthew Blagdon HALE, first Bishop of Perth and Sabina, his wife. Also Flora and Georgiana, daughters of Colonel John MOLLOY. (vide letter 12.9.1984 Patrick Richardson, Bunbury to JAR. Flora's remains are in vault (not Dora). Sabina (wife) died in Tasmania at home of daughter Mrs Georgiana Bisdee, was removed to EPC in 1905).

L28-271 COURTHOPE, IRWIN 1853, 1897: Site 3.65m x 5.5m, four interments. Site contains one headstone (A), one chest (B) and a cross (C) in middle of site.

A. COURTHOPE (1): Vertical white marble slab, simple norman, lead lettering. Condition good. The marble is moss/fungus infested; also shows reticulate pattern of grey streaks.

In loving memory of Edward Lane COURTHOPE, born Blackheath, England, died Henley Cottage, South Perth. "Looking for that blessed hope and the glorious appearing of the great God and our saviour Jesus Christ". Titus ChII/13

Mason: Morgan & Sanders, Perth

B. IRWIN (2): A massive concrete chest with sandstone slab (0.1m = 4 ins.) Lettering inscribed, not leaded.

In loving memory of Sydney Graves (IRWIN) the beloved child of Lt. Col. K.H. IRWIN, who died 6.3.1847 (1 year). "He died for Adam sinn'd. He lives for Jesus died". Also Margaret Ellen, infant sister, died 11.18.1853 (7m). "Of such are the kingdom of heaven".

C: Small cross (with rose in panel) on slab (white marble) on concrete base. Lead lettering; condition good (type 33 with cross complete), 0.4m x 0.5m.

In loving memory of Little Eric. "He shall gather the lambs in his bosom. I shall go to him but he shall not return to me".

Mason: Bates, Pinjarrah. Note: white marble chips in enclosure.

L28-272 GALBRAITH 1854: Single site, one interment. Ledger monument flat on ground, concrete. Inscription reads lengthwise (E-W), not leaded. Fairly good condition. Simple oblong, unadorned.

Sacred to the memory of Mary Jane, wife of Dr GALBRAITH, staff surgeon, daughter of Col. BRUCE. Died IX Dec. MDCCCLIV Age XXy IXm. "Them also who sleep in Jesus will God bring with him". (1 Thess. IV.XI)

Mason: Clemens, Perth.

L28-273 VIGORS 1854: Single site, one interment. Oblong white marble slab (0.6m x 0.9m) on ground. Lettering inscribed, not leaded. Condition good. No surround. Ledger (?).

In memory of Bartholemew Urban VIGORS, son of Rev. Thomas Mercer VIGORS of Burgage Co. Carlow. This stone is raised by his widow, sorrowing but not without hope. "Then shall the dust return to the earth it was and the spirit shall return unto God who gave it". Eccles. XII 7 ver.

L28-274 CLARKE 1847: Enclosure 3m x 4m with broad concrete/brick kerbing and 1.5m high iron paling fence with 10 Halberd decorated uprights. One interment. Brick top to tomb. A large chest (cement/brick) is surmounted by 0.09m (3 inch) white marble slab with inscribed lettering, not leaded. Somewhat obscured by moss/fungus. Condition generally good: needs cleaning. Slab has a panel with elaborate floral decor, shield and heraldic animals (Photo) and coat of arms.

L28-274 (cont).

Underneath this tomb are interred the mortal remains of Lt. Col. Andrew CLARKE, late Commandant of the 46th Regt., Knight of the Royal Hanoverian Guelphic Order, Governor, C.I.C. and Vice Admiral of Western Australia & its dependencies. Devoted from an early period of his life to the service of his country, he succeeded under the varied trials of climate, of difficulty and of danger in securing to himself singleness of purpose, by persevering, firmness, by fidelity and wise discretion, the marked approbation of his sovereign and the respect and esteem of all who knew him. In the discharge of his military and civil duties and whilst his urbanity of demeanour and placidity of disposition won for him the regard of the stranger and endeared him in no common degree to his family and friends. It was the distinguished excellence of his life that faith unfeigned and a piety unaffected gave consistency to all his activities and at once embellished and completed his character as a Christian soldier. He departed this life after a public service of forty years on the 11th day of February 1847 in the 54th year of his age.

Mason: Noakes and Pearce, New Road, London.

L28-275 WITTENOOM 1855-1892: Site 2.1m x 2.1m, six interments. Two headstones A & B in excellent condition.

A (south): Concrete slab, inclined to east, inscribed lettering without lead insert.

To the memory of the Rev. John Burdett WITTENOOM, Colonial Chaplain and family.

B (north): Vertical white marble slab (0.1m = 4 inch) as base surmounted by white marble block (simulates rocks) with anchor and rope, topped by lopped off tree bole with ivy decor. Very decorative. Photo (type 144, Plate 35).

In memory of Robert Mace WITTENOOM ("Bertie") who was accidentally drowned with two school fellows in the Swan River 27.2.1892. "Cut off like a flower in bud".

No railing or kerb to the monument.

L28-276 SMITH, TAYLOR, DICKSON 1887-1900: Enclosure 4.9m x 3.65m. Five interments. Vertical white marble slab, simple norman style with floral decor on shoulders. Lead lettering. Very good condition.

Sacred to the memory of Elizabeth SMITH, born 31.5.1822, died 16.6.1887. Also Bertha, daughter of George & Elizabeth TAYLOR, born 10.5.1884, died 24.9.1895, also their daughter Matilda DICKSON, born 9.1.1873, died 7.11.1896. Also his brother David TAYLOR, born 18.6.1834, died 9.6.1896. Also Elizabeth Matilda, beloved wife of George TAYLOR 34/31.3.1900.

Mason: Perth Marble Works

Surround: Low iron paling fence, very elaborate design, on concrete kerb.

L28-277 BROWN 1886: Site 3m x 2m, one interment. Small latin cross on concrete base; white marble with lead lettering.

In memoriam Malcolm Aubrey BROWN, son of Aubrey and Frances BROWN  
4½m/30.11.1866.

Surround: Two-tier iron paling fence.

L29-784 WOLFF 1899: Single site, one interment. Concrete base slab and wedge with white marble shield (type 124) 0.3m x 0.3m with inscribed lettering somewhat weathered; condition fair. A simple shield with rope/sash decor around top, fourchee cross and shamrock intertwined (Plate 22).

In loving memory of our beloved infant Maggie WOLFF (4m/19.2.1899).  
No surround.

L29-278 DOUGLAS 1885: Single site, one interment. Vertical white marble slab, modified norman with panel containing rustic/latin cross and grapevine decor (type 54). Lead lettering, faded. Condition good. Photo (Plate 47).

In loving memory of Johanna, beloved wife of William DOUGLAS. Deeply regretted by sorrowing husband, parents and friends. "Short was the time together we did stay. For God did call and him we must obey. In love we lived, in peace she died. We prayed for life but God denied".

Mason: Morgan & Sanders, Perth

Surround: Cement brick kerbing with iron hoop and paling fence.

L29-279 O'MARA 1911, 1914: Single site, six interments. A simple white marble shield inclined to east with no surround. Monument is out of line. Lead lettering, some missing. Condition generally good (type 31).

In loving memory of Cornelius O'MARA and wife Winifrid. Also lists four infant children without ages and dates (Winifrid, Catherine, Michael, Cornelius).

L29-280 CORBETT 1908, 1909: Single site, two interments. Middle section of white marble slab on ground; top and basal sections missing. Lies on concrete top of tomb. Lead lettering. Ivy decor. Condition fairly good. Part of inscription is missing.

..... James CORBETT who died 90/20.9.1908, also Ann CORBETT, wife of the above who departed this life 72/2.11.1909. "We have finished our course, we have fought the good fight, we have kept the faith". May their souls rest in peace.

No surround.

L29-281 FALLON 1873-1897: Single site, six interments. Vertical white marble slab, norman. Lead lettering, somewhat faded (Plate 74).

Sacred to the memory of Sergt. James FALLON, John, eldest son of above 23/23.12.1872, Mary Jane, eldest daughter 21y/4.2.1872, Louisa, fourth daughter 20y/25.4.1881, Malvina, youngest daughter, died at Greenough 19y/10.10.1882, also Catherine Theresa, wife and mother of above, died 24.12.1897. Requiescat in Pace.

Mason: R. Barwise (N.B. most Barwise memorials are in slate). No surround.

L29-282 WORTH 1897: Single site, one interment. Three small oblong marble blocks and small white marble calvary cross.

To the memory of Edwena Llima WORTH.

Surround: Iron hoop and paling fence.

L29-283 THOMAS 1897: Single site, one interment. Flat white marble shouldered gothic slab (type 55), cracked across middle. Lead lettering. Condition good.

In loving memory of Julia THOMAS. At rest.

Mason: Perth Marble Works. No surround.

L29-284 ATKINS 1898: Single site, one interment. Small white marble plaque (oblong) within a concrete/brick kerbing: iron fence disappeared. White marble chips on tomb.

In loving memory of Adelaide ATKINS.

L29-285 HOLMES (?): Single site, one interment. Monument comprises three stepped white marble slabs originally, probably surmounted by cross now broken off and lying on the grave. Lead lettering. Condition good (type 97).

In loving memory of Isabel Jane HOLMES, infant daughter of J.J. & M.J. HOLMES. Safe in the arms of Jesus. At rest.

Mason: Wilson Gray & Co. St Georges Terrace

Surround: Two wrought iron spiral rails on six uprights. White marble chips on grave.

L29-286 FFARRINGTON & LONGBOTTOM 1888, 1889: Single site, three interments. Modified celtic cross (type 56): north side broken off and missing. White marble with floral panel and lead lettering. Condition fairly good (Plate 16).

In loving memory of Amy E. FFARRINGTON, Ada I. FFARRINGTON and Mrs A.M. LONGBOTTOM.

No surround.

L29-287 FENTON 1898: Single site, one interment. Broad white marble cross on oblong slab (type 57, Plate 19).

"And they shall be mine saith the Lord in that day when I make up my Jewells". William Albert FENTON, C.E., son of the late Archdeacon FENTON of New Zealand, died in Perth 2.7.1898.

Mason: Wilson Gray & Co., St Georges Terrace  
Surround: Low ornamental iron fence.

L30-288 WALLACE & NEWELL 1863-1899: Single site, five interments. Vertical white marble slab, norman style with scalloped arch, (sash) ivy decor on shoulders. Stands on concrete base. Lead lettering. Very good condition (type 1 modified). Photo.

Sacred to the memory of Arthur WALLACE. Deeply regretted by his affectionate wife and family. Requiescat in Pace. Also Margaret, daughter, 12y 1m/31.8.1868, Patrick Michael, eldest son, drowned 19y 5m/8.8.1880, Martin John, son died 16.6.1889 (26 years). Also Bridget NEWELL, 67/8.1.1899.

Mason: Morgan & Sanders, Perth. No surround.

L30-289 HAYES 1899: Single site, one interment. Vertical white marble celtic cross with celtic harp, shamrock, lily decor in mid-panel. A very elaborate monument in very good condition. Photo (type 145, Plate 16).

Erected by a few friends in loving memory of Cornelius HAYES.

Mason: Wilson Gray & Co., St Georges Tce. No surround.

L30-290 McCOURT 1861: Single site, one interment. Vertical white marble peaked slab (type 182) showing sunrise/dawn vignettes on shoulders and calvary cross on rocks in top panel. Inscribed lettering (Plate 59).

Here lie the remains of Mary McCOURT the beloved wife of James McCOURT of Bunbury. "Of your charity pray for her". R.I.P.

Surround: Iron rail and cross stave fencing.

L30-291 SULLIVAN 1898, 1912: Single site, two interments. Vertical white marble hollow celtic cross with bevelled edges. Lead lettering. Condition good (Plate 74).

In loving memory of Eliza, beloved wife of Michael SULLIVAN. "Released from sorrow, sin and pain, and freed from every care. By Angels hands to heaven conveyed, to rest forever there". Also Michael Daniel SULLIVAN 48/18.3.1912.

Mason: Perth Marble Works  
Surround: Iron paling fence on concrete kerb.



L30-292 MULHALL 1892-1904: Single site, three interments. Vertical white marble gothic slab which probably had cross above, now broken off and missing. Lead lettering. Condition generally good. Small Formee cross and shamrock decor in top panel (Plate 75).

"Gloriam in excelsis Deo". Erected by Peter and William MULHALL in fond memory of our dear mother Catherine Michau MULHALL 51/20.7.1892. R.I.P. Also Frances John, grandson of above and son of Peter and Sarah MULHALL 5m/17.5.1901, also Peter Charles, dearly beloved husband of Sarah MULHALL 39/3.1.1904. R.I.P.

Mason: W.M. Gray, Hay Street.

Surround: Iron hoop and paling fence with white marble kerbing and four ornamental iron uprights.

L30-293 CROGAN 1880 +(?): Single site, eight interments. Concrete base with three tiers of white marble, formerly surmounting cross broken off and lying on grave. Lead lettering. Elaborate lily decor on the cross. Condition good.

In loving memory of Edward, beloved husband of Mary CROGAN 45/5.11.1880. Names of seven children listed on south face of marble blocks. No bio-data. (Path and Ranger house just south).

L30-294 WHEELER 1897: Single site, one interment. A "do it yourself" cement celtic cross with small white marble plaque on east face of base (type 146). Photo. Arms of the cross have fourchee pattern. Inscribed lettering, unleaded. Slab is cracked across (Plate 16).

Sacred to the memory of H.C. WHEELER.

Mason: E. Martin. No surround. (Smashed 23.8.1984. Shows it is made of concrete with iron bar strengthening. Cross, may be sandstone (?) but is probably cement also).

L30-295 CARMICHAEL 1892, 1902: Site 3.65m x 3.65m with two interments. Two headstones A & B.

A (north): Vertical small white marble slab and cross with lead lettering. Condition good (type 88).

In loving memory of Hilda, dearly beloved daughter of J. & R. CARMICHAEL. Jesus called a little child to him.

B (south): Vertical thick white marble calvary cross on three-tier marble blocks and basal concrete block. Lead lettering. Well carved anchor with broken link chain on east face of concrete basal block.

In loving memory of James CARMICHAEL. "Thy will be done".

Mason: Wilson Gray & Co., Hay St.

Surround: Cement/brick kerbing with low wrought iron spiral railing on ten ornamental uprights.

L30-296 MELLOR 1897: Single site, one interment. Vertical simple norman slab, white marble on concrete base. Inscribed lettering, not leaded. Condition good.

In loving memory of William Henry MELLOR, Socialist, V.P. Perth Labour Church. He gave his life for the workers.

No surround.

L30-297 GATWOOD 1894: Site 2.74m x 2.74m, one interment. Tomb covered with polished white marble slabs. Monument comprises bevelled basal concrete block, white marble block and square section pedestal with drape (altar cloth?), floral decor, urn and shroud. Very good condition

Sacred to the memory of Frederick GATWOOD. Erected by his loving wife.

Mason: W.M. Gray, Hay St.

Surround: Low wall (cement/brick) and kerb in two tiers surmounted by elaborate scalloped iron fence with 9 ornamental verticals: most elegant.

L30-298 ENGLAND 1894: Site 2.74m x 2.74m, one interment. Simple white marble slab, flanged shoulders. Top broken off and disappeared; may have been a calvary cross (?). Has floral decor on inclined top section (type 58). Lead lettering. Good condition (Plate 18).

Sacred to the memory of Katherine L.A. ENGLAND. "Father I will that they also who thou has given me, Be with me where I am". John 17 Ch 24vs.

Surround: Thick cement/brick kerbing with strong wrought iron spiral rail with 8 ornamental verticals. White marble chips on grave.

L30-299 TAYLOR 1891, 1898: Single site, two interments. Vertical white marble shouldered gothic slab with floral ornamentation on shoulders. Concrete base. Lead lettering (part missing). Condition good. Photo (type 23).

In loving memory of William TAYLOR (74/9.9.1898), also of Grace TAYLOR (70/4.11.1891). Latin cross in white marble lies in front of headstone (flat), lead lettering, condition fair. In loving memory of our dear mother Grace TAYLOR (70/4.11.1891) (N.B. Grace presumably wife of William TAYLOR).

Surround: Iron hoop and paling fence on 8 concrete stumps.

L30-300 FINNERTY 1881, 1908: Double site, two interments. A beautiful white marble Celtic Cross with lead lettering, on concrete base. Excellent condition. Cross type 96 Hollow (Plate 14).

In memory of Colonel Charles FINNERTY late of HM's 47th Regt and for 20 years Staff Officer of Pensioners at Fremantle. Also Elizabeth, beloved wife of above 86/12-8-1908.

Surround: Cement/brick kerb with ornamental iron paling fencework.

L30/301 SCHAFER 1898: Single site, one interment. Good. Small vertical white marble slab, Norman. Lead lettering.

In loving memory of Albert F. SCHAFER, beloved son of F.D. & B. SCHAFER. "Jesus called a little child".

Surround: Iron hoop and paling fence.

L30/302 CORNELIUS 1898: Single site, one interment, white marble cross, top broken off and slab broken across. Lead lettering, much of it missing. Fair condition. Slab flat on concrete top of tomb (type 153, Plate 50).

In loving memory of Jessie Virtue, dearly beloved wife of Frances P. CORNELIUS and beloved daughter of F.L. & E.C. EDGAR. Deeply regretted. 22/21.8.1898.

Mason: Wilson Gray & Co., St Georges Tce. No surround.

L30/303 CAMPBELL 1880-1888: Site 3.65m x 5.2m, three interments. Table monument. Thick sandstone slab on two concrete feet, discoloured and moss obscured. Inscribed lettering, no lead.

Sacred to the memory of Jane, beloved wife of Robert CAMPBELL, 60/16.1.1880. Also Robert CAMPBELL, 62/21.10.1880, also Joseph CAMPBELL, son of the above, 36/26.5.1883.

Surround: Heavey ornamental iron fencing with posts on cement/brick kerbing. White marble chips on grave.

L30-304 LEAKE 1902-1915: Site 2.1m x 2.4m, three interments. Three monuments, all in good condition.

A. Headstone: Monument comprises concrete base, two white marble blocks (top block sculptured to simulate rocks), surmounted by massive Calvary cross with floral decor and lead lettering.

In loving memory of George LEAKE, also son "Jack" John Sinclair LEAKE.

B. White marble scroll supported on concrete block and facing east. Located in front of headstone. Lead lettering, some missing and badly faded. Ivy decor (Plate 46).

In loving memory of George Arthur LEAKE, third son of above, Lieutenant, 10th Light Horse AIF who fell in action, Hill 60, Gallipoli, 1915.

C. Footstone: White marble, lead lettering. Excellent condition. Vertical two tier marble block with scroll: ivy decor on the north and south faces. Sash and thistle on scroll top.

This monument was erected by Parliament 1902, in memory of George LEAKE C.M.G., Premier of Western Australia. Born 3 December 1856, Died 24 June 1902. Peace Perfect Peace.

Surround: Concrete kerb with no railing.

L30-305 LANDOR 1878-1888: Site 2.7m x 3.96m with 2-4 interments. A very elegant dark-medium grey granite Calvary cross on three-tier granite blocks. Inscribed lettering, not leaded. Very difficult to read. Condition excellent.

In memoriam Edward Wilson LANDOR, wife Ellen, also Florence, second daughter, died 6 April 1886 aged 30 years. Hartley Walter LANDOR, lost at sea January 1879.

Surround: Cement/brick kerbing with heavy ornamental iron fence with flat topped railing; ten ornamental verticals.

L30-306 ADKINSON 1875-1919: Site 3.35m x 6.4m, four interments. Excellent condition. Photo. White marble vertical, elaborate Celtic cross with IHS symbol, floral decor and elaborate floral panel. Leaded lettering (type 148, Plate 13)

In loving memory of Amelia Susannah ADKINSON, born 3.9.1844, died 30.6.1875; Arthur Samuel, third son, born 17.4.1870, died 22.7.1887; William ADKINSON, born 24.1.1837, died 7.6.1892; also Ernest William, eldest son, 51/10.1.1919.

Mason: Morgan & Sanders, Perth.

L30-307 ANDERSON, GLYDE & MACPHERSON 1877-1899: Site 3.65m x 6.1m with two headstones A & B, eight interments, and C, horizontal slab.

A (North): Vertical, small white marble Calvary cross on concrete base. Lead lettering, good condition.

Sacred to the memory of Annie, beloved wife of William ANDERSON

B (South): Vertical white marble cross. Lead lettering. Thick white marble surround to gravesite. Condition good. (Type 154, Plate 50).

In affectionate remembrance of George GLYDE; Alice, beloved wife of above.

C Small white marble Norman slab on concrete base; lead lettering, condition good.

Sacred to the memory of Annie, the beloved wife of William MACPHERSON (37y/24.4.1883).

Mason: HS A - Wilson & Gray, Hay Street. HS B - Cox & Sons, London.

Surround: Heavy iron fencing on cement-brick kerb with 16 ornamental verticals. White marble slabs edge grave.

L30-308 LOTON & MORRIS 1875-1898: Site 3.65m x 6.1m, four interments. Enclosure contains a small grave. Monument comprises white marble Calvary cross on 3 tier marble blocks, thick white marble strips demarcate the tomb. Lead lettering, cross still standing. Condition excellent.

L30-308 (cont.)

In memory of Maud Elizabeth, second daughter of William Thurley and Anne LOTON, 20m/7.2.1875. Suffer little children to come unto me. Also Alfred Joseph Morris LOTON, eldest son of William T. and Annie LOTON; 29y/16.4.1898, also Priscilla MORRIS, grandmother of the above 69/24.11.1887.

Surround: Thick cement/brick herb with step; elaborate iron fence with gate; spiked palings and sixteen ornamental verticals. White marble slab surround to grave.

- L30-309 MACPHERSON 1869, 1887: Single site, two interments. A concrete 3 tier ledger monument with triangular block at foot (has no inscription) and a massive concrete headstone containing inset white marble panel (type 59, Plate 53). Not an attractive monument. Lead lettering. Condition good.

Sacred to the memory of Jessie, beloved wife of Daniel MACPHERSON Esq. of Glentrowie, Victoria Plains. Deeply regretted by her sorrowing husband, family and a large circle of friends. "Farewell! Farewell! Yet not a long adieu. For we, if faithful, soon shall be with you. For blissful regions where no sin no pain nor mortal pangs shall visit us again." Also Daniel MACPHERSON (inscription incised, not leaded). "Earth to earth, and dust to dust. Calmly now the words we say, leaving him to sleep in trust till the resurrection day. Father to thy gracious keeping, leave me now thy servant sleeping. Amen."

- L30-310 RANFORD 1870-1907: Single site, three interments. Ledger monument, white marble slab, norman style flat on large concrete slab. Elaborate panel with IHS design (Plate 26).

In affectionate remembrance of Charles Philip, fifth son of B.B. & S.A. RANFORD. Sarah Ann RANFORD, dearly beloved mother of above, born Fremantle 10.2.1837, died Northern 20.12.1891. God is good.

Foot slab on grave, white marble - Benjamin Bristow RANFORD, beloved husband of above, born Surrey, England 29.9.1826, died Perth 21.8.1907. A worthy citizen and a true gentleman.

- L30-311 BURT 1870-1879: Site 3.65m x 5.5m, three interments. Contains two graves A & B, both in very good condition.

A (North): White marble celtic cross with IHS design containing "Thy will be done" in circular panel. Cross stands on 3-tiered stepped white marble base. Lead lettering. Condition good. There is white marble (slab) edging to the two graves which have central side in common. Louise BURT inscribed on north slab of grave surround and Francis Sinclair BURT on south face of centre edging.

In memoriam Louisa, wife of Archibald Paull BURT, born St Kitts, West Indies, died Perth. Francis Sinclair BURT, born St Kitts, W.I.

L30-311 (cont.)

B (South): Same type of monument as A. Lead lettering. Limestone chips on grave.

In memoriam Sir Archibald Paull BURT, Chief Justice of Western Australia, Born St Kitts, W.I. "We shall go to him but he shall not return to us."

Mason: M.W. Johnson, Euston Road, London

Surround: Brick kerbing with ten low concrete pillars surmounted by diamond section iron railing with ten ornamental uprights.

L30-312 ABSOLON 1875, 1879: Site 4.9m x 2.7m, three interments. A white marble edged gravesite within large enclosure. Monument comprises rustic/calvary (rough carved) cross surmounting square-section pedestal and basal block, all in white marble now discoloured and weathered. Block is sculpted to resemble rocks. Lead lettering. Condition good except for discolouration.

Sacred to the memory of John de Mansfield ABSOLON, died Perth 36y8.5.1879; also Alfred William, second son of above, died Perth, 13m/22.2.1875; also Lilian Frances, second daughter, died at "Bowers" Northampton, 2y/5.8.1879.

Surround: Low iron rail (circular section) through 10 concrete pillars on a cement/brick kerb. Blue metal chips on surface of enclosure.

L30-313 LEFROY & BRUCE 1870-1913: Site 4.57m x 2.74m, four interments, three monuments A, B & C.

A (north) (2): Calvary cross on two-tiered white marble slabs on concrete basal block. Elaborate floral decor on the marble cross. Lead lettering. Condition good. Monument stands within white marble surround. "God is Love" inscribed in marble plaque in concrete base to slab.

In loving memory of Anthony O'Grady LEFROY, CMG 81/21.1.1897. Was Treasurer of this Colony for 36 years. Also Mary, wife of the above, born 9.8.1836, died 22.6.1913.

B (central) (1): Small white marble Calvary Cross, two-tiered marble slabs on concrete base. Lead lettering. Good condition.

In memory of Mary Bruce ("Maidie"), only daughter of Rose & Henry Bruce LEFROY, born 22.6.1882, died 8.7.1899. Peace perfect peace.

C (south) (1): Monument as in A but larger 3-tiered marble base. Grave has marble edging and tiles on top. Lead lettering. Good condition.

In memory of Lt. Colonel John BRUCE, late of HM 16th and 18th Regts of Foot and for 20 years Staff Officer of the Pensioners & Commandant in Western Australia.

Mason: HS (C) Sanders, Euston Road, London.

Surround: Thick concrete kerb with 1.8m high two tier iron paling fence, massive. Fleur de lys design.

L30-314 KING 1878, 1886: Single site, two interments. Ledger monument. Thick sandstone slab, discoloured and moss-obscured. Masonic sign (compass and set square) in top panel. Inscribed lettering, condition fair.

Sacred to the memory of George KING. "Farewell my dear wife, my life is past. Faithful you loved me till the last. On my child pray pity take, and love her for her father's sake." Also Hannah, wife of the above. This stone is erected by his affectionate widdow (mis-spelling).

Mason: P. Barwise. No surround.

L30-315 BARNFIELD 1880: Single site, one interment. A very elegant monument. Vertical white marble norman style slab (modified) with scroll and floral decor on east face, concrete base. Lead lettering, condition good. May have been surmounted by a cross originally (Plate 74).

In memory of Lilian Elizabeth, beloved wife of Robert BARNFIELD - recorded on white marble scroll (floral top). "Short was the time together we did stay, for God did call her and him we must obey. In love we lived, in peace she died. We prayed for life but God denied."

Mason: J. Hanson, Carlton, Melbourne. No surround.

L30-316 FERGUSON 1883-1913: Site 3.65m x 4.57m, three interments. White marble cross, formee (tapered) on four marble blocks and concrete base (type 60, Plate 21). Lead lettering.

In memory of John FERGUSON, late Colonial Surgeon. "I heard the voice of Jesus say come unto me and rest." Also Isabella FERGUSON, wife of above, born 1.5.1819, died 10.11.1910 (91 yrs 6m), also Helen Fleming, daughter of above, 62/16.7.1913. "The master is come and called for thee: John XI.28. Her children arise up and call her blessed: Rev. XXXI-28. I thank my God upon every remembrance of you: Phil 13.

Surround: Thick cement/brick low wall/kerb with 12 concrete pillars surmounted by ornamental iron fencing with 12 spiked verticals.

L30-317 THOMAS 1884: Single site, one interment. A very elegant, unusually elaborated cross on shouldered slab, all in white marble, on concrete base. Tapered and fluted arms, simulate fleur de lys (type 61, Plate 20). Photo. Lead lettering, condition good.

Sacred to the memory of the Hon. James Henry THOMAS, M.Inst. C.E. Director of Public Works, Commissioner of Railways and Member of the Executive Council, Western Australia.

Mason: E.H. Herring, Waymouth St, Adelaide. No surround.

L30-318 BURGES & MEARES 1887, 1897: Site 3m x 5.8m, four interments. Contains three headstones and one ledger, all in good condition except for faded lettering.

A (north): White marble Calvary cross on 3 tiers of marble. Lead lettering.

In loving memory of Vittoria BURGESS. "They shall be mine saith the Lord of hosts in that day when I make up my jewels."

B (central): White marble Calvary cross on 4-tier marble pedestal. Has floral panel and scroll (marble) against the 4 tier base. Lead lettering badly faded.

Sacred to the memory of Samuel Evans BURGESS. "In the full and certain hope of a glorious resurrection through the precious blood and atonement of his saviour. Blessed are the dead who die in the Lord."

C (south): Monument as in A. Calvary cross.

Sacred to the memory of Lockier Clere BURGESS. "Well done thou good and faithful servant, enter thou into the joy of the Lord."

D (south): Ledger monument. White marble slab on an inclined concrete base (inclined eastwards).

Sacred to the memory of Georgiana MEARES. "She is safe in her father's house above. In the place prepared by her Saviour's love."

Mason: HS B (Samuel Evans Burgess) Lawrence, Kensal Green, London W.

Surround: Cement-brick kerbing with two-tier iron paling fence. Blue metal chips on site.

L30-319 STIRLING 1887-1897: Site 3.35m x 5.8m, three interments. White marble slab, norman style, cracked across in two places and now flat. Rope/sash (tassellated) draped over arch - very well carved. Rose panel. Lead lettering badly faded and weathered. Marble moss grown. Condition fair (type 138).

In loving memory of Ethel, the beloved wife of Edmund STIRLING 68/4.10.1887. Thy will be done. Also Amelia Elizabeth STIRLING 49/16.4.1887. In steadfast hope of Christ, also Edmund STIRLING, born at Norfolk, England 19.8.1815, died at York, Western Australia 2.11.1897/82y 2½m. Oh Lamb of God, I come.

L30-320 SHOLL 1886-1896: Site 5.5m x 7.3m, six interments. Two headstones A & B and a small gravesite C.

A (North): Vertical white marble pedestal/obelisk with top panel containing inclined Latin cross encircled by wreath and floral decor. Lead lettering, condition good.

East face: Sacred to the memory of Robert John SHOLL 67/19.6.1886, was Government Resident of the North District from its first settlement in year 1865 to year 1891. Blessed are they that fear the Lord and walk in his ways PS CXXVIII. Also Mary Ann, wife of above 67/16.7.1889. Also Edward 42/27.8.1896, son of above.



L30-320 (cont.)

South face: Trevarton Charles, 22/-3.1867, eldest son of RJ & MA SHOLL, Evelyn Mary, 4y 9m/13.9.1891, eldest child of Edward and Fanny SHOLL.

North face: Arthur SHOLL, 6th son of RJ & MA SHOLL 36/8.12.1894.

B (south): Vertical white marble calvary cross with fluted (type 62) and stepped shoulders/base. Lead lettering, condition good.

In loving memory of Edward, fifth son of RJ SHOLL, 42/27.8.1896.

C (east): A small area enclosed by white marble edging. Possibly child's grave? No bio-data.

Mason: Morgan Sanders, Perth

Surround: Cement/brick kerb surmounted by two-tier iron paling fence. Concrete top to tomb.

L31-321 HORAN & McGUINNESS 1850, 1872: Single site, two interments.

Vertical sandstone slab, anthropomorphic. Inscribed lettering, not leaded. Condition good except for some erosion in basal section. Decor I.H.S., calvary cross and presumably dawn rays of resurrection day (type 63). Photo (Plate 8). Oldest Catholic grave preserved in EPC.

Gloria in Excelcis Deo. Sacred to the memory of James HORAN, Pte. in HM 99th Regt. Requiescat in Pace. Amen. This stone is erected by his wife to the memory of an affectionate husband and father. Also of ..... McGUINNESS of the same regiment.

No surround.

L31-322 NAUGHTON 1881, 1911: Single site, two interments. Vertical white marble cross with IHS and elaborate floral decor (type 38, Plate 19).

Sacred to the memory of Sergt. Joseph NAUGHTON, formerly of the 2nd Battalion, Bengal Fusiliers and Bridget, his wife. May their souls rest in peace.

Mason: W.M. Gray. No surround.

L31-323 CROWDER 1886: Single site, one interment. Vertical white marble norman slab with floral panel. Lead lettering, good condition.

Sacred to the memory of Annie Imelda CROWDER, the beloved wife of Frederick T. CROWDER, born at Glen Osmond, S.A. 27.9.1855, died Perth 2.1.1886. Thy will be done.

Mason: Morgan Sanders, Perth

Surround: Iron hoop and paling fence on 8 concrete blocks.

L31-324 ROBINSON 1850: Single site, one interment. Vertical off-white sandy limestone/calcareous sandstone slab (type 182). Circular panel with Calvary cross, floral decor and I.H.S. Inscribed, non-leaded lettering. Good condition (Plate 25, 58).

L31-324 (cont.)

Erected by Anna Maria to the memory of her beloved husband John ROBINSON, late Cpl. in HM 9th Regt. of Foot. Leaving his widow and daughters to deplore his loss. In life he was a devoted husband, a kind and dutiful father. May he rest in peace.

No surround.

L31-325 PAKENHAM (No date): Single site, one interment. Vertical white marble slab with angels wings - anthropomorphic. Lead lettering. Very good condition (type 64, Plate 4). Photo.

In remembrance of Emilius PAKENHAM, beloved husband of Mary Despard (no bio-data). (N.B. Mary Despard PAKENHAM (?) or Mary DESPARD, remarried?).

Mason: Wilson Gray & Co. No surround.

L31-326 HARDWICK 1897: Single site, one interment. A simple white marble cross on one marble slab and concrete base (type 25).

Laconic: Kathleen HARDWICK, born 13.6.1897, died 7.7.1897.

No surround.

L31-327 PITCHFORD 1897: Single site, one interment. Two tiers white marble on granite block base, the small marble calvary cross broken off monument, lies in front of it on the ground. Lead lettering, partly missing. Fairly good condition.

Mary Dorothea Dalglish PITCHFORD. Jesus called a little child.

No surround.

L31-328 DOBNEY 1897: Single site, one interment. A solid celtic cross with floral decor (type 56) white marble, broken off at base and lying flat. Good condition.

Sacred to the memory of our dearly beloved son and brother Edwin, son of Giles & Elizabeth DOBNEY, Williamstown, Vic. In the hour of my distress Lord Jesus pity me.

Mason: Wilson Gray & Co., St Georges Terrace.

Surround: Concrete kerbing with 6 ornamental uprights and wrought iron spiral railing. Blue metal on site.

L31-329 MASON 1893-1908: Single site, six interments (3 unnamed infants with no bio-data). White marble gothic slab with a very elegant panel containing rustic latin cross with ivy and fern (?) decor. Slab cracked across in two places and now flat. Lead lettering now faded. Condition fairly good. Lies on top of concrete facing of grave (type 8).

In memory of Benjamin MASON, wife Eliza and also Benjamin Joseph, eldest son of above and dearly beloved husband of Grace R. MASON. (N.B. Ben Mason, Jarrah Industry, Kalamunda).

Mason: W.M. Gray, Hay Street. No surround.

L31-330 STEEL, HOLDER, WATTS, EYLES 1860-1887: Single site, four interments. No indications of relationships (?). Vertical sandstone slab with inscribed lettering, not leaded. Good condition except for some spalling in basal part. Norman, type 34.

To the memory of George STEEL, 38/11.11.1865, also Robert HOLDER, 36/13.12.1860; also Emma WATTS, 6y 5m/15.2.1874; also the beloved wife of Henry EYLES 54/5.2.1887.

No surround.

L31-331 STONE 1874, 1876: Single site, five interments. Vertical white marble slab, norman style with dove (somewhat eroded) on top of arch. Scroll with "Thy will be done", wreath (rose decor) and sash: elegant sculpture. Lead lettering. Condition good. Tomb has curved white marble top and edging plus six white marble uprights with hooks for chains (now vanished). Photo.

Sacred to the memory of G.F. STONE Esq., J.P., formerly Attourney General of this colony. Also Charlotte Maria, his beloved wife and two infant children (unnamed and without dates) plus third son G. Frederick STONE. "In the world ye shall have tribulation but be of good cheer. I have overcome the world."

Mason: E.M. Lander, Kensal Green, London.

L31-332 LEWIS 1841: Single site, one interment. Altar monument. Concrete base to site and walls of altar topped by white marble slab now discoloured, cracked and weathered.

Sacred to the memory of John LEWIS, Assistant Commissioner General. Deeply deplored alike by relatives and friends.

Surround: Iron paling fence 1.5m high.

L31-333 GILL 1898: Single site, one interment. White marble gothic slab with rose panel decor, discoloured and moss infested. Now flat. Condition fair (type 8).

Sacred to the memory of Mary, the beloved wife of Francis GILL who departed this life at Kalgoorlie, 50/19.5.1898. This headstone is erected by her sorrowing daughters as a tribute in praise of a true mother.

Mason: Wilson Gray & Co, St Georges Terrace.

Surround: Concrete kerbing with 6 small pillars and spiked iron palings and two wrought iron spiral rails.

L31-334 WALTERS 1840: Single site, one interment. Sandy, shelly limestone (off white), norman style, flat on ground. Inscribed lettering, not leaded (type 1).

Sacred to the memory of Caroline, wife of Thomas Richard Carey WALTERS.

No surround.

L31-335 PEARSON 1839: Site 1.8m x 3.65m, two interments. A peaked and turreted chest monument, very elaborate. Symbolism: weeping willows, sorrowing husband (very debonair), little child grieving, urn and shroud (drape) with JANE inscribed on it. Excellent condition. Photo. This grave is cited in "A Grave Look at History", page 53-54 with photograph, Lionel Gilbert 1980 as typifying the ultimate in pathos. Sculpture is very good indeed.

In loving memory of Jane, beloved wife of Capt. PEARSON of the India Company and John, son (wife died shortly after childbirth and baby 2 weeks later).

Altar/chest has a white marble slab at base. Epitaph: "What e'er we fondly call our own, 'Tis God who lifts our comforts high. Belongs to heaven's great Lord or sinks them to the grave. The blessings lent us for a day, he gives and when he takes away are soon to be restored. He takes but what he gave."

L31-336 GREGORY 1830-1859: Single site, three interments. Ledger monument, sandstone slab with incised lettering. Lichen/moss covered in part. Condition good (type 147, Plate 47). Oblong slab, chamfered, scalloped corners.

Sacred to the memory of Joshua William GREGORY, also Lieut. Joshua GREGORY, died 20 Sept. 1850, aged 35 years (born 1815); also Lieut. Joshua GREGORY of the 78th Regiment, died 20 August 1838, aged 48 years (born 1790); also Frances his wife (of Lieut. J.G.) and mother of above (J.W.G.), died 28.5.1859, aged 65 years (born 1794).

Mason: Clemens, Perth. No surround.

L31-337 PIESSE 1851: Single site, one interment. Two tier granite base with polished red granite obelisk, square section.

In memory of C.A.J. PIESSE, sometime Colonial Secretary of this territory. He died in office (age 39) 6.3.1851.

No surround.

L31-338 ROE, BUTLER, THOMSON 1853-1878: Site 2.4m x 3.65m, seven interments. Chest monument with concrete (or cement/brick) sides and ends surmounted by a thick black slate slab. Lettering inscribed, not leaded. Condition good.

In memory of Capt. J.S. ROE, RN, 42 years Surveyor General and Member of Councils of Western Australia, 81/28.5.1878. Matilda, beloved wife of above - a most devoted and affectionate wife, mother and friend and a sincere Christian, 62/22.7.1870. "Tis past: she is gone, the spirit hath fled and we number her now among those who are dead. Her last sigh is breathed, the last tear is given. She hath gone from this home to a better one in heaven. Oh grieve not for her, for the spirit hath gone where sorrow and care and grief are unknown and great joy is hers for with songs of sweet love she hath joined her bright sister angels above."

L31-338 (cont.)

Also in memory of Jessie, infant daughter, 2½m/22.4.1859, also Matilda BUTLER, daughter of the above who died at St Leonards-on-sea in England 31/1.7.1862 (Memorial: not buried in EPC). Also of Frances Emma Lucille THOMSON, who died at Bunbury 39/24.7.1876, also of John Henry Hayden ROE who died off Cape York 41/27.1.1877; also of Frederick Mackie ROE, died at Perth 34/27.5.1877.

At foot of slab is this inscription: "I heard a voice from heaven saying Blessed are the dead that die in the Lord. Even so saith the spirit for they rest from their labours".

Surround: High, strong iron fence on cement kerbing. Part missing.

L31-339 LEAKE 1886: Single site, one interment. A very elegant tomb. Base of tomb is granite slabs. Monument: vertical white marble pedestal/obelisk in 2 tiers, white marble blocks and then granite base. Excellent condition. Lead lettering. Photo.

In recognition of the services and in respect for the memory of Sir Luke LEAKE K.T., First Speaker of the Legislative Council of this Colony 1870-1886. This monument, by a unanimous vote of the Legislative has been erected at the public cost. Born Stoke Newington, England 12.7.1830, died London 1.5.1886. Buried with the honour of a public funeral 6.7.1886.

Mason: H. MacDonald & Co. Ltd, Euston Road, London.

Surround: Strong iron, ornamental fence with 12 verticals. ca 1934 there was a cast iron railing.

L31-340 LEAKE 1836-1888: Site 2.7m x 1.83m, eight interments. Two monuments A & B. Condition good.

A (north) Ledger (6): Black slate slab cracked across. Inscribed lettering.

Sacred to the memory of Mrs Anne LEAKE, also to the memory of Luke, eldest son; Mary Anne, widow of above Luke; second sone John Thomas, died in California 25.10.1850. At foot of slab is a white marble plaque with lead lettering, faded and discoloured. Memorial to George Walpole LEAKE, O.C., son of above, born 3.12.1825, died 3.10.1895; also of Rose Ellen, his wife 65y/21.2.1888.

B (south) Ledger (2): Concrete slab with two white marble slabs. Top (west): ornamental IHS design.

In the vault under this tomb the body of John Arthur LEAKE awaits the resurrection to eternal life, born 25.7.1858, died 13.10.1864. Thou fool, that which thou sowest is not quickened except it die.

B (south) Ledger bottom (east): Sacred to the memory of George LEAKE, M.C., F.R.G.S.

Surround: Iron paling (spiked) fence on concrete kerbing.

L31-341 STIRLING 1831: Single site, one interment. Norman style black slate slab, vertical. Inscribed lettering, not leaded. Condition good (type 1).

Sacred to the memory of William STIRLING, who departed this life at Perth on the 14th day of April 1831. A very early burial in EPC.

L31-342 MIDDLETON 1846, 1854: Single site, two interments. Vertical slab of Shelly limestone/sandstone, anthropomorphic (type 3 with decor). Condition good (Plate 1, 56).

Sacred to the memory of Thomas MIDDLETON and wife Hannah.

No surround.

L31-343 CRUTCHLEY & BELLEW 1898, 1906: Single site, two interments. White marble Calvary cross on three tier white marble blocks and concrete base. Condition good.

In memory of Ismay Emily Frances, wife of E.J. Temple CRUTCHLEY. Rock of ages cleft for me let me hide myself in thee. Nothing in my hand I bring, simply to thy cross I cling.

South face: In memory of Mrs H.A.L. BELLEW, relict of the late Capt. BELLEW, I.A., and mother of Mrs CRUTCHLEY.

Mason: Wilson Gray, St Georges Terrace. No surround.

L31-344 GAM 1898: Single site, one interment. White marble Calvary cross on 3 stepped marble block: cross is broken off and lies on ground. General condition fairly good. Lead lettering (type 32/97).

In loving memory of Charles Wesley GAM. Not lost but gone before. 'Tis God who lifts our comforts high or sinks them in the grave. He gives, and when he takes away, he takes but what he gave.

No surround.

L31-345 SHOLL 1877-1899: Site 3m x 1.82m, three interments. Vertical white marble slab, modified norman. Lead lettering. Condition good (type 27).

In loving memory of Elime Florence, beloved and affectionate wife of Richard A. SHOLL; Trevarton Charles, son of above. "And God shall wipe away all tears from the eye. And there shall be no more death neither sorrow nor crying, neither shall there be any more pain for the former things are passed away." Also Henry Robert SHOLL, eldest son. Peace perfect Peace.

Surround: Hoop & paling iron fence on cement/brick kerb with four ornamental uprights.

L31-346 CHAUNCY (Date N.R.): Single site, one interment. Simple sandstone slab (type 21). Rounded oblong. No surround.

Sacred to the memory of Charlotte, beloved wife of P.L. Snell CHAUNCY.

L31-347 CAMPBELL, STIRLING & READ 1851-1872: Single site, four interments. Ledger monument. Slab (? limey sandstone or Shelly limestone) weathered, eroded and difficult to read. Condition fair. Inscribed lettering, not leaded.

To the memory of William Hinton CAMPBELL 36/3.11.1855. Also Agnes, infant daughter of Edmund STIRLING 11m/19.10.1851. Also Elizabeth, wife of G. READ 73/22.10.1857.

There is a square sandstone foot slab cemented to grave top: In remembrance of E. John Henry STIRLING 11m/3.8.1870? or 1871: eroded.

Mason: Morgan & Sanders, Perth.

Surround: Concrete base with hoop and paling iron fence with 6 wrought iron spiral uprights. Blue metal on site.

L32-348 DIX 1890: Single site, one interment. Top part of a Norman style white marble slab flat on ground. Inscribed lettering. Condition fairly good.

Sacred to the memory of Patrick DIX.

No surround.

L32-349 CURRAN 1899: Single site, one interment. Good; vertical, white marble celtic cross with shamrock decor and a floral panel with IHS inscribed. Lead lettering.

In loving memory of John CURRAN, beloved husband of Mary Ann CURRAN, eldest son of the late Kyren and Catherine CURRAN of Traralgon, Gippsland, Victoria. Born Kilkenny, Ireland, died Perth, W.A. R.I.P.

Mason: Perth Marble Works

Surround: Concrete kerbing with iron stake fence.

L32-350 PRATT 1884: Single site, one interment. Vertical, white marble gothic slab surmounted by rustic calvary cross (simulates tree bole) with acanthus leaf on top of arch and floral decor. Lead lettering. Condition good. Photo.

In loving memory of Richard PRATT, R.I.P.

Mason: Morgan Sanders, Perth. No surround.

L32-351 STEWART 1899: Single site, one interment. Vertical white marble, shouldered norman slab with inscribed lettering, not leaded. Condition very good (type 27).

In memory of Mary Anne STEWART, died Perth. This stone has been erected by her sorrowing father Maurice ENRIGHT. May she rest in peace.

Mason: Morgan Sanders, Perth.

Surround: Hoop and paling iron fence.

L32-352 TAYLOR 1870-1876: Single site, three interments. Vertical thick sandstone slab (type 197), inscribed lettering not leaded. Condition good. Oblong, low pitched rounded top, Plate 75.

Sacred to the memory of William Edward, died at Melbourne, Victoria (11 wks); also Thomas Edmund, died Perth, W.A. (7 wks), infant children of William and Jane TAYLOR. Also William, son of Ernest A. TAYLOR, born 19 February 1875 (remainder of inscription on part of headstone buried in ground).

No surround.

L32-353 HILLMAN 1864-1877: Single site, four interments. Vertical slab of white Shelly limestone (type 66). Inscribed lettering, not leaded. Condition good (Plate 2).

In memory of Alfred Shenton HILLMAN, born 9.9.1863, died 1.3.1864, also Mary Elizabeth HILLMAN, born 3.6.1867, died 18.2.1868, children of A.J. & A.M. HILLMAN; Edward John, eldest son of Charles Percy HILLMAN, died in infancy, also Anna Maria, wife of A.J. HILLMAN.

No surround.

L32-354 LEEDER & HICKS 1844-1889: Site 2.1m x 3.65m, three interments. A Celtic cross, shamrock pattern (type 67), vertical white marble. Lead lettering rather faded; concrete base. Condition good. Photo (Plate 49)

In loving memory of William LEEDER, 47/25.3.1841; Hannah, wife of above, also of Albina Jane, infant daughter of J. & E.S. HICKS (9m).

Surround: Hoop and paling iron fence with wrought iron spiral corner posts: set on 8 concrete stumps.

L32-355 LEEDER 1844-1857: Single site, four interments. Vertical slab, unusual anthropomorphic design (type 68). Inscribed lettering, not leaded. Shelly limestone. Good condition.

Sacred to the memory of William Henry LEEDER, 37y/13.2.1857; also Eliza Theophila, daughter 12m/8.11.1844; Eliza Matilda, daughter 4y/10.2.1853; also Maria Theophila, daughter 3y/20.4.1855. They died in Jesus and are blessed. How silent their slumbers are. From suffering and from sins released and freed from every snare.

There is also a limestone footstone (type 69, Plate 4) without inscription; scalloped flat topped slab, Plate 51.

No surround.

L32-356 TRATMAN 1897: Single site, one interment. White marble calvary cross broken off from stem and lying flat. Decor: wreath and sash/IHS. Good condition. Lead lettering.

In memory of Frank Christopher, the dearly loved and only child of Frank and Mary TRATMAN. "And Jesus called a little child unto him."

Surround: Elaborate designed, strong iron railing and staked fence.



L32-357 PICKING 1847, 1851: Single site, two interments. Vertical sandstone peaked slab with very elaborate decor - urn and shroud. Inscribed lettering not leaded. Condition generally good. Resembles type 70; Plate 54.

Sacred to the memory of Edward PICKING, late Captain in H.M. Army, and wife Catherine. This stone is erected by the brethren of the order of the lodge of St John, Western Australia No. 712.

Base of slab somewhat eroded and inscription partly illegible.  
No surround.

L32-358 VICKERS 1873: Single site, one interment. Black slate slab, norman style, broken lengthwise and lying flat. Inscribed lettering. Type 21 modified.

Sacred to the memory of William VICKERS, Surgeon and Medical officer, York, W.A.

No surround.

L32-359 McCLEAN & ROE 1872-1907: Site 2.1m x 3.65m, four interments. Pedestal monument. Concrete block base with white marble plaque on east face; three tier white marble blocks and calvary cross with scroll ("In loving memory" inscribed on scroll). Lead lettering, some missing. Condition good.

In loving memory of Amy, second daughter of James & Alice ROE and wife of Rev. Dr. McCLEAN L.L.D.; Arthur James, infant son. Also James Broun ROE, born 11.3.1833, died 9.2.1907 and James Lyle Francis ROE, infant son of James & Alice ROE. "I heard the voice of Jesus saying come unto me and rest".

Mason: OGH Day, Perth Marble Works

Surround: Cement-brick kerbing without iron fencing - disappeared.

L32-360 McHARD & JONES 1830-1906: Site 4.57m x 3.65m, eight interments, three headstones A, B, C.

A (North): White marble slab, norman style with floral decor on shoulders. Lead lettering. Condition good. Vertical.

Sacred to the memory of Thomas McHARD, Jane, wife and Mary Ann, wife no. 2. A patient sufferer gone to rest.

Mason: Morgan Sanders, Perth.

B (centre): Vertical white marble gothic slab (type 26/36, slightly modified). Lead lettering, condition good. Concrete base (Plate 75).

Sacred to the memory of Richard Thomas JONES, born 22.5.1822, died 31.10.1903; William James JONES, born 26.7.1823, died 27.12.1906. Gone to Rest. This headstone was removed from Prinsep Street Cemetery, Bunbury in 1977 (to EPC).

L32-360 (cont.)

C (south): A very elaborate Gothic monument in white marble. Angel's wings, hour glass, cloud. There is a norman style raised slab sculpted from the block. Very good condition. Photo. Concrete base.

Sacred to the memory of Richard JONES, Louisa, wife and Joseph, child, who died December 23rd 1830, aged 29 years. (This is the oldest recorded burial in EPC).

N.B. All three headstones have concrete bases.

Mason: Morgan Sanders, Perth.

Surround: Cement/brick low wall with hoop and paling iron fence.

L32-361 ANDREWS 1847: Single site, one interment. Ledger monument, sandstone slab, inscribed lettering. Good Condition.

Sacred to the memory of Walter Boyd ANDREWS.

Mason: Monch, Adelaide. No surround.

L32-362 SUTHERLAND 1846-1855: Site 2.29m x 2.29m, three interments, two headstones A & B.

A (North): Vertical oblong sandstone slab with fleur de lys decor in four corners. Inscribed lettering. Good condition. West face of HS shows clearly rectilinear marks where it had lain on masonry base. It was originally ledger or top of chest (?).

Sacred to the memory of Mary Amelia, second daughter of H.C. SUTHERLAND, Ann his beloved wife, also H.C. SUTHERLAND Esq. M.C., Colonial Treasurer and Collector of Internal Revenue. Also Robert Morgan SUTHERLAND, son of the above H.C. SUTHERLAND, who died on 15th February 1897 in his 64th year.

Mason: probably by Bates. However, most recent addition is in a different script and signed by Clemens (Mason).

B (south): Vertical white marble calvary cross on 3 tier marble blocks, lead lettering. Good condition.

In loving memory of our mother Annie SUTHERLAND, wife of Robert Morgan SUTHERLAND. Lead kindly light.

Mason: T. Clemens, Perth

Surround: Cement/brick kerb without metal railing.

L32-363 BLAND 1845: Single site, one interment. Vertical sandstone slab (type 21), inscribed lettering. Condition good.

Sacred to the memory of Emily, beloved wife of R.H. BLAND.

Surround: Two tier iron stake fence.

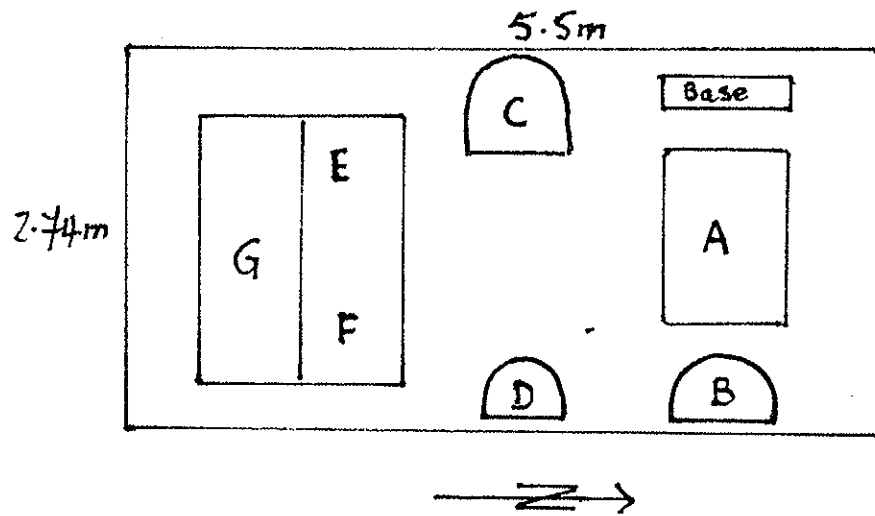

GROUND PLAN

32-366

L32-364 GOOCH & CAMERON 1845, 1911: Double site, three interments. White marble slab, anthropomorphic (type 14). Lead lettering. Good condition, lying flat on tomb. Shouldered norman; sloping shoulders.

In memory of John GOOCH, son-in-law George Edwin CAMERON, Susan, wife of above. "In thee Oh Lord have I put my trust".

Mason: Morgan Sanders, Perth

Surround: Very elaborate iron fence on concrete kerbing.

L32-365 HABGOOD 1845-1894: Single site, four interments. Ledger monument. Sandy Shelly limestone, cracked across. Inscribed lettering, much ingrown with moss/fungus so that the inscription is very difficult to read and in part is illegible. Consequently transcript is not 100% correct.

To the memory of William Bowles HABGOOD, aetat 52 years/20.1.1845(?), also Thelma Begrett HABGOOD 5m/21.4.1851(?), also Lucy Alice HABGOOD 2m/16.6.1855 (or 1850?), also Robert Henry HABGOOD, born in Perth, W.A. 3.1.1852, died in Perth 21.6.1891.

No surround.

L32-366 HILLMAN, PURKIS, LOCHEE, HARPER 1849-1908: Seven monuments, 9 interments, site 5.5m x 2.74m.

A (North): Concrete base, white marble slab; former cross on top and basal part missing, flat on tomb, broken off concrete base (Plate 63).

Headstone: Sacred to the memory of Alfred James HILLMAN, born 2.10.1841; died 27.5.1884, also Margaret Frances HILLMAN, born 19.1.1881; died 26.5.1881

B (north): Footstone: vertical simple white marble norman slab.

In memoriam Margaret Frances HILLMAN, born 19.1.1881, died 26.5.1881 (4m). In thy presence is fullness of joy.

C (Central): Vertical sandstone slab, gothic with diamond shaped panel in apex. Inscribed lettering. Good condition.

To the memory of Elizabeth Sarah, wife of Mr James PURKIS of this Colony, Aetat 67. James PURKIS, 70y/4.12.1853, Elizabeth Mary Ann, daughter of Alfred and Elizabeth HILLMAN 8m/24.10.1844, Charles Augustus HILLMAN, 1y/3.12.1849.

D (central): Footstone: sandstone slab, small, gothic. Inscribed E.S.P.

E, F, & G (south): Two gravesites on a concrete slab, both with white marble slabs as surrounds. There are three small white marble Calvary crosses, E & G vertical, F flat on ground in front of E. Lead lettering. Condition good.

L32-366 (cont.)

E: LOCHEE, born 8.3.1811, died 22.11.1895.

F: Emma, wife of Francis LOCHEE, born 7.8.1821, died 18.6.1908.

G: Julian Francis HARPER, obit 26.9.1888 (age N.R.).

Note: All crosses in good condition with lead lettering. The names Isobel, Alfred, Constance, Emma, Louisa are inscribed on the marble kerb of site E.

Mason: Probably Morgan & Sanders, Perth.

Surround: Concrete kerbing, no iron fencing. Probably removed. Blue metal chips on gravesites E, F, G. Whole gravesite is cement topped.

L32-367 LAW, CRESSWELL 1870-1913: Single site, four interments. Vertical white marble stepped slab (type 71) on two tier concrete base with white marble slab on east face of each block. Lead lettering. Condition good but top of slab slightly broken (Plate 2). Inscription reads:

"Frankie", first born son of J. Francis and Anna LAW, born 31.12.1863, died 25.3.1870. Also of Mary Elizabeth, the sister of the above and dearly beloved wife of Herbert C. CRESSWELL, born 29.10.1867, died 31.12.1897. Also Anna LAW 74/28.9.1909 and J. Francis LAW 90/8.4.1913. Blessed are they who sleep in the Lord.

Mason: Wilson Gray & Co, St Georges Terrace

L32-792 Site found by probe.

L32-368 HELMS & STONE 1843-1904: Site 2.6m x 3.8m, seven interments. Altar monument. A thick cement block 0.3m high, forms base to tomb. Sides are cement/brick with top slab of black slate with inscribed lettering. Good condition. Has form of type 21, somewhat modified. Inscribed lettering, not leaded.

Sacred to the memory of Thomas HELMS, Gentleman, Sarah, wife of above et alii, including A.H. STONE Esq. J.P. and his wife Sarah Maria, eldest daughter of Thomas HELMS. Also of Emma Wilmot HELMS 77/14.4.1904.

Epitaph: Reader: Whoever thou art pause, but remember that those who sleep within are now only connected with you by the reflection that they were what you are now and that their remains identified with mother earth as ere long yours will be to undergo the same transformation. For dust thou art and into dust shall thou return.

L32-369 BROUN 1846: Single site, one interment. Vertical sandstone rounded oblong slab (type 21) in generally good condition except for spalling at base.

In memory of the Hon. Peter BROUN, Colonial Secretary of Western Australia from the foundation of the Colony to the day of his death, a period of 18 years. Obit 3 Nov. 1846, Aetat 49. After a painful and lingering illness. Also McBride, eldest son of above (died ca 1886). HS badly eroded. Lettering faintly visible in good light (Note: D. Davies & John de Boer, 1985).  
No surround.

L32-370 WELLS, BADCOCK 1838/1846: Single site, three interments. Chest monument. Condition poor. Concrete box, thick slab - sandstone (?) capped by white-grey marble slab, badly eroded and discoloured. Inscribed lettering, partly eroded and much of it difficult to read.

Sacred to the memory of Sarah Susannah, the beloved wife of Richard WELLS....., also Richard WELLS. Also Melissa Maude BADCOCK, granddaughter of above.

L32-371 CLIFTON 1859-1864: Single site, five interments. Vertical, white Shelly limestone slab (type 19), inscribed lettering, not leaded. Condition good. Modified, peaked slab.

In memory of Mary, beloved child of William and Caroline CLIFTON, born 25.1.1860, died 5.12.1864, also 4 infant sons, died 1854, 1859, 1867, 1863 (no biodata). "Treasures in heaven".

No surround.

L32-372 MARSH & ROBERTS 1850-1915: Site 3.65m x 2.3m, six interments. Vertical white marble gothic slab (type 23) without Calvary cross in top panel. Leaded lettering. Good condition. Small oblong footstone.

In loving memory of Jane Ann, beloved wife of Edward W. MARSH, also Cornelius MARSH, 20y/9.9.1850; Emma ROBERTS, sister of above 30/9.1.1876; Elizabeth Ann, daughter of E.W. MARSH, 13y 9m/20.12.1901; Edward Wellman, beloved husband of Mabel Ann MARSH, 73/25.8.1915. The spirit shall return to God who gave it.

In centre of site is a footstone: oblong white marble slab on concrete base, inclined to east for John MARSH, beloved father of E.W. MARSH, died 12.11.1871 aged 70 years, arrived W.A. 1850.

Surround: Hoop and paling iron fence on 8 concrete stumps.

L32-373 THOMPSON 1877-1890: Site 3.65m x 2.1m, three interments. Vertical, rather massive calvary cross on three blocks, all apparently sandstone. Inscribed lettering, not leaded. Condition good but inscription difficult to read.

East face: In loving memory of J.R. THOMPSON, also Sarah Anne.

On south face: Also third daughter Eliza, 36y/-11.1879.

Surround: Hoop and paling iron fence on 8 concrete stumps.

L32-374 WHITEHEAD 1898, 1906: Single site, two interments. A very elaborate gothic slab with hand extending from heavenly cloud and holding wreath (white marble). Lead lettering. Good condition. Photo. Slab has floral decor (Plate 63).

In loving memory of Eliza WHITEHEAD, the dearly beloved wife of James WHITEHEAD, who also died....

NOTE: Stone contains an inordinately long epitaph featured in "A Grave Look at History" pp 105. To be photographed.

Mason: Wilson Gray & Co., St Georges Tce

L33-375 HACKETT 1866, 1885: Site 2.1m x 3.65m, two interments. Elaborately sculpted white marble gothic slab with rustic calvary cross draped in ivy on top panel. Lead lettering, condition good. Slab now flat (type 72, Plate 51).

In loving memory of Thomas HACKETT and of Mary his wife. May they rest in peace.

Surround: Gravesite is capped by concrete slabs and enclosed by hoop and paling iron fence on 8 concrete stumps.

L33-376 DREW 1867, 1874: Single site, two interments. Vertical thick sandstone slab, norman style with inscribed lettering. Condition good.

Sacred to the memory of Mary Margaret DREW, deeply lamented by her loving children. Also Elizabeth, daughter of above. Deeply regretted by her fond sisters. Blessed are the dead that die in the Lord. R.I.P.

No surround.

L33-377 McINNES 1899: Single site, one interment. Monument base brick and cement with two tiers white marble from which marble calvary cross has been broken off and now lies in front of base. Cross carries IHS design. Condition fair.

In loving memory of Alice McINNES.

No surround.

L33-378 CONDON 1884: Single site, one interment. Vertical dark grey slate slab, norman style. Shamrock style celtic cross in upper panel (circular). Inscribed lettering. Good condition.

In memory of Michael Henry CONDON.

Surround: Brick/cement wall (0.5m high) with elaborate, scalloped ironwork railing and spiked uprights. Blue metal on grave.

L33-379 REECE 1897: Single site, one interment. Vertical white gothic marble slab (type 73) with lily pattern in top panel. Lead lettering. Condition good except for moss incrustations on parts of stone (Plate 11, 56).

In loving memory of my dear husband Harold Thomas Llewellyn REECE, late of Woolahra, Sydney, accidentally killed, Perth. "A light from our household is gone, a voice we loved (\*lvoed - Mason's error) is stilled, A place is vacant in our hearts that never can be filled". Erected by his wife and child.

Surround: Cement kerbing with wrought iron spiral railing and 6 ornamental uprights. Blue metal on site.

L33-380 STEVENS 1898: Single site, one interment. Ledger: white marble slab with lead lettering, somewhat faded. Condition good. Simple oblong slab, no adornment.

In loving memory of George STEVENS. "Released from sorrow, sin and pain and freed from every care, by angels' hands to heaven conveyed, to Rest for ever there". Erected by his loving wife.

Surround: Concrete base, two tier wrought iron spiral railing with six ornamental uprights.

L34-381 CLINTON 1874-1903: Single site, three interments. Concrete base and three white marble blocks. Top of monument (calvary cross ?) missing. Lead lettering. Condition fair. Inscription reads:

Sergt. George CLINTON, 56/9.8.1874, of 27th Inniskillen Regiment; also Anne, wife of above; and Alfred, youngest son of above.

Surround: Hoop and paling iron fence (fleur de lys design) on six concrete stumps.

L34-382 WEBER 1897: Single site, one interment. Small white marble cross (type 25) on concrete base. Lead lettering, condition good.

In loving memory of Annie, dearly loved and only daughter of A & M WEBER. R.I.P.

Mason: OGH Day, Perth Marble Works

Surround: Wrought iron spiral rail on 6 ornamental uprights.

L34-383 BYRON 1894, 1895: Single site, two interments. Vertical white marble slab with iron rod protruding. Top section (probably small cross originally) missing (type 188, Plate 64). Inscribed lettering. Condition good. Concrete base.

In loving memory of my dear wife Frances Emma BYRON. Also Charles Joseph BYRON, son of above. Sweet Jesus have mercy on them.

Mason: Morgan Sanders, Perth. No surround.

L34-384 SMITH 1854, 1855: Single site, two interments. Vertical anthropomorphic white marble slab with IHS design, and calvary crosses and central panel. Good Condition. Photo (type 183, Plate 10, 30).

To the memory of Elizabeth SMITH, also Joseph SMITH.

Mason: T. Clemens, Perth. No surround.

L34-385 DALZELL 1897: Single site, one interment. Vertical white marble calvary cross on 3 step slab. Leaded lettering, some missing. Condition generally good. Type 97, Plate 18.

In memory of Pulteney Edward, eldest son of Pulteney Mein & Emma DALZELL. I am the resurrection and the life. He that believeth in me though he were dead yet shall he live.

No surround.



L34-386 DAVEY 1915: Single site, one interment. Vertical white marble calvary cross on three marble slabs and concrete base (type 32 plus cross). Lead lettering. Condition good.

In loving memory of Thomas DAVEY. He giveth his beloved sleep.

Mason: Peters & Gillies, West Subiaco.

Surround: Wrought iron spiral rail on six ornamental uprights on concrete kerbing. Blue metal on grave.

L34-387 GALLOP 1872, 1880: Site 3.65m x 2.4m, two interments. Vertical sandstone slab, norman with inscribed lettering. Condition generally good but top of slab partly spalled off. Sacred to the memory of Elizabeth GALLOP and James, husband.

Surround: Low wall of brick and cement with a very elaborate massive iron fencing.

L34-388 LEWIS 1872: Single site, one interment. Concrete slab with iron plaque (top broken off and missing) flat on ground. Sort of ledger monument? 0.6m x 0.45m (type 75, Plate 51, 56).

In memory of the son of Henry & Edith LEWIS (no bio-data).

No surround.

L34-389 WHEATLEY 1872-188?: Single site, three interments. Vertical norman style black slate slab with inscribed lettering. Spalled and part of inscription missing. Fairly good condition. No surround.

Sacred to the memory of Emma WHEATLEY, Eva Emma, also William, beloved son of William & Emma WHEATLEY. Too good was he to live with man; he's living with the Lord.

L34-390 "IN MEMORY OF WILLIE": Single site, one interment. No bio-data recorded. Very small white marble calvary cross standing on concrete base. No surround.

L34-391 WALCOTT 1871: Single site, one interment. A small chest tomb 0.5m x 1m x 0.4m high. Cement/brick base with sandstone slab top. No surround.

M.C. WALCOTT, B 6.4.71 D 21.11.71

L34-392 DUNMALL 1873, 1883: Single site, two interments. Vertical white limestone slab (type 70, slightly modified). Inscribed lettering, not leaded. Partly eroded/weathered. Condition fair. Ornamental oblong slab. No surround.

In memory of Anna DUNMALL, also Charles Henry DUNMALL.

L34-796 DENT & WELCH 1875-1915: Site located by probe (D. Davies, J.A.R.) Four interments. Site lies behind TOWTON grave 35-411. Headstone was removed to Karrakatta early this century (letter from Ms Desma Davis, 27.8.1984 to J.A.R. C/- RWAHSoc).

L34-393 UGDEN 1860-1871: Site 3.65m x 2.3m, four interments. Vertical dark grey slate slab; rounded oblong (type 21) inscribed lettering. Condition good.

Sacred to the memory of James UGDEN. "Watch for ye know not when the hour cometh". Also of Walter Rawlinson, infant son of the above, George Edwin, third son and Charlotte Jane, wife. Suffer little children to come unto me.

Surround: Two tier ornamental spiked iron paling fence on 8 stumps. Blue metal on grave.

L34-804 EMPTY SITE: Had cast-iron railing in 1934. Now gone.

L34-394 PATERSON 1898: Single site, one interment. Small concrete slab inclined east with white marble heart shaped shield affixed. Gold lettering, faded. Good condition. No surround.

In memory of C.A. PATERSON.

L34-803 SCHOALS: On 1934 photograph monument was an oblong chest: subsiding. No trace now.

L34-395 OKELY 1861, 1884: Site 3.35m x 2.4m, three interments. Vertical black slate, short cross (type 155) on curved slab. Inscribed lettering. Slate spalling along cleavage and flaking off. Condition fairly good. Concrete base (Plate 50).

Sacred to the memory of Amelia OKELY, born 6.4.1842, died 6.10.1861, John OKELY, born 10.3.1812, died 14.6.1884; also infant John Thomas, son of Thomas Charles and Matilda OKELY (7d).

Surround: Iron paling fence.

L34-396 AUSTIN 1853: Single site, one interment. Vertical fluted oblong marble slab (white) with circular upper panel inscribed "Mary Ann" with ornamental drapery around it (type 76, Plate 3, 51). On 1934 photograph, monument was an oblong chest. Walls have disappeared and top is now standing vertically.

Sacred to the memory of Mary Ann, the affectionate and beloved wife of James Austin, Esq. (Architect and Superintendent of Public Works in the Colony), died 27 June 1853, Aetat 47 years. She died as she lived, in peace with all. This tablet is erected as an humble monument of the esteem and regret of her disconsolate husband - (stone here cracked and words obscured).

No surround.

L34-397 SMITHERS & DOUGLAS 1839, 1852: Two interments. Peaked chest monument. Sides of coastal limestone, top is concrete. White marble plaque on east face inscribed "Sacred to the memory of Susan SMITHERS". White marble plaque on west face inscribed "Sacred to the memory of Captain H. DOUGLAS". No indication of relationship (if any). No surround.

L34-398 BECKSHELL, FARMANER 186?-18?: Site 2.1m x 2.7m with 5 interments. Slab is discoloured, infested by moss and lichen and difficult to impossible to read. Chest monument, concrete walls with white limestone slab on top, inscribed lettering much infilled by moss and much eroded away.

Sacred to the memory of William BECKSHELL and Lydia, his wife.....  
Also Harry and Mary, infant children of Joseph and Caroline FARMANER.

Surround: A brick/cement and concrete kerb and wall 0.5m to 0.76m high surmounted by strong spiked iron paling fence. Some rails missing.

L34-399 DE BURGH 1853: Single site, one interment. Vertical thick sandstone oblong slab with bevalled corners (type 66 with inscribed grooving). Inscribed lettering, not leaded. Sandstone partly eroded, rests on basal granite block. Condition fairly good (Plate 2).

In memory of Hubert, second son of Robert and Clara DE BURGH of Caversham, Guildford.

Surround: Wrought iron spiral rail on six ornamental uprights and cement kerbing.

L34-400 GOULSTON 1854: Single site, one interment. Vertical white marble peaked slab (type 70), inscribed lettering, not leaded. Fairly good condition. Re-entrant, scalloped corners (Plate 6). No surround.

In memory of John GOULSTON.

L34-794 EMPTY SITE

L34-401 McARDLE 1881, 1894: Single site, two interments. White marble slab (type 14) flat on tomb. Lead lettering. Good condition. Shouldered Norman, elaborate decor with ivy.

In loving memory of Frank McARDLE and Ann McARDLE, mother of above.  
R.I.P.

Mason: W. Phillips, 261 Swanston Street, Melbourne.

Surround: Hoop and paling iron fence on eight concrete blocks.

L35-402 BROPHY 1896: Single site, one interment. Vertical white marble slab, Norman style. Inscribed lettering. Stone somewhat weathered/eroded. Large concrete base (type 1).

In loving memory of Aileen Hilda, beloved child of Michael H. and Isabella BROPHY, born at Kimberly Goldfields, W.A.

Mason: Morgan Sanders, Perth. No surround.

L35-403 McAULLAY 1882: Single site, one interment. Vertical black slate slab, norman style. Inscribed lettering, not leaded. Good condition. No surround.

Sacred to the memory of Bridget McAULLAY. The end was peace.

L35-404 HODGES 1886: Site 2.4m x 1.5m, one interment. Small vertical white marble slab, norman style on concrete base (type 1).

In loving memory of Ada Mary HODGES. "Farewell dear mother and be content, for unto you I was but lent. In love we lived, in peace I died. You asked my life, but it was denied".

Surround: Hoop and paling iron fence with spiral uprights at corners.

L35-405 SPRATT 1866: Single site, one interment. Vertical white marble slab, norman style (top part preserved and cemented to concrete base). Has elaborate cross and rope decor (fleur de lys design, type 91) with 2 angels attendant on top panel. Very elegant. Photo.

In loving memory of Francis SPRATT. Nothing in my hands I bring, simply to thy cross I cling.

No surround.

L35-406 NEWLAND Dates N.R.: Single site, two interments. Vertical white marble calvary cross on two tier marble slabs and granite block base. Leaded lettering. Good condition.

In loving memory of Maud NEWLAND and Winnie NEWLAND. Of such is the Kingdom of heaven.

No surround.

L35-407 BULLEN 1888, 1909: Site 3m x 2.4m, two interments. A beautiful celtic cross with masonic compass and set square (type 149, Plate 47). White marble, vertical.

In loving memory of Robert Napoleon BULLEN and his wife Alice BULLEN. My hope is in thee Oh Lord. Her end was peace.

Surround: Hoop and paling iron fence on eight stumps. Blue metal on grave site.

L35-408 CRAMPTON 1867, 1871: Single site, five interments. Vertical white marble slab (type 105), inscribed lettering, not leaded. Condition good. High pitched norman - flanged.

In memory of Robert Henry CRAMPTON, Major in the army, Commandant, Western Australia, and Colonel of Volunteers. Also in memory of Catherine Sophia his wife, youngest daughter of Lieut. General MIDDLEMORE, and of their three infant children (no bio-data).

Footstone: RHC 1871 CSC 1867. Norman, type 105.

No surround.

L35-409 HALL 1866, 1896: Single site, five interments. Vertical white marble gothic slab (type 77) with rose design in triangular top panel. Lead lettering. Concrete base. Good condition in general but moss developed in parts (Plate 23).

L35-409 (cont.)

In memoriam of William HALL, born Granville, Tyrone, Ireland, died Perth, and Margaret Madole HALL, his wife and three unnamed infant children of the above (no bio-data).

No surround.

L35-410 MINSON 1868, 1883: Site 3.96m x 2.44m, six interments. A beautifully sculptured vertical white marble gothic monument (type 78). Photo (Plate 35).

In loving memory of Robert Michael MINSON, Hannah his wife and 4 unnamed infant grandchildren (no bio-data).

Mason: F. Herring, West Terrace & Vic. Sq. Adelaide, SA

Surround: Cement kerbing with strong iron paling fence with scalloped rail. Blue metal on gravesite.

L35-411 TOWTON 1883-1906: Site 3.65m x 2.4m. Three interments. White marble Calvary cross on three tier marble slabs on a concrete base. Vertical. Cross carries panel with dove and ivy decor. Lead lettering. Good condition. Photo.

In loving memory of Harry TOWTON. Too good was he to live with man, he's living with the Lord. Catherine Louisa, wife of G.A. TOWTON and George Andrew TOWTON. Gone but not forgotten.

Surround: Cement kerbing with wrought iron spiral rail on 14 ornamental uprights. Blue metal on grave.

L35-412 SNOOK & WIGGLESWORTH 1864-1909: Site 3.65m x 2.3m, seven interments. Pedestal monument: concrete base, white marble blocks with angel and lamp, an armful of flowers distributing blossom below. Elegant wreath on top block.

East face: In memoriam Julia, beloved wife of William SNOOK, Annie Evelyn, daughter of above and dearly beloved wife of Robert WIGGLESWORTH. William SNOOK, born Tisbury, England 14.2.1825, died Perth 31.7.1909.

North face: In memoriam Fred SNOOK 10d/3.12.1895, Anne Evelyn WIGGLESWORTH, beloved daughter of Robert and A.E. HIGGS.

South face: In memoriam Walter James SNOOK, William Millet SNOOK, beloved children of W & J SNOOK.

Surround: Thick wrought iron spiral rail, 10 ornamental uprights. Blue metal on site.

L35-413 DU BOULAY 1864: Single site, probably one interment. Limestone slab 0.76m x 1m flat on ground. Very moss/lichen overgrown and discoloured. Inscribed lettering. Condition poor. Inscription difficult to impossible to read.

L35-413 (cont.)

Sacred to the memory of (unreadable) ?..... a girl Emma Houssermayne DU BOULAY, born 25 ? 1863 at Minnanooka, died Perth 16 January 1864 (2 m?).

No surround.

L35-414 CURTIS 1863-1923: 2.44m x 3m, four interments. Vertical white marble calvary cross on one marble slab and two tier concrete base, each with marble plaque on east face. Lead lettering. Condition good.

Sacred to the memory of Alfred P. CURTIS, Martha H. CURTIS, interred in Karrakatta. Also dearly loved children of the above, Gertrude FM and Reginald M (Monty).

Mason: Wilson Gray & Co.

Surround: Cement/brick kerb with white marble slab edging, wrought iron spiral rail (part missing) and 10 ornamental spiked verticals. Blue metal on site.

Note: L35-414 is opposite south end of church, 2nd line west of church.

L35-415 OLIVER 1862: Single site, one interment. Vertical white marble slab (type 53). Inscribed lettering. Fairly good condition but somewhat eroded. Brick top to the tomb and a small footstone, inscribed THO 1862, of same design as headstone. Peaked/anthropomorphic (Plate 5).

To the memory of Theophilus OLIVER Esq., Lieut. in 12 Regt. of Foot, accidentally drowned whilst riding over the Perth Causeway during a high flood.

Mason: Brittain. No surround.

L35-416 KING 1842-1875: Single site, five interments. Ledger tomb. A slab of Shelly limestone, very discoloured and overgrown by moss and lichen. Very difficult to read. Condition poor. Unadorned oblong, type 194.

Sacred to the memory of John KING, from Lewknor in the County of Oxford, who departed this life 10 December 1842, age 52 years. Also John, his son who departed this life 31/6.1.1861, also Hannah, the beloved wife of Charles KING, 57/31.5.1860 (or 1869?) and Charles KING, 53/19.8.1874 (partly eroded), also Mary, widow of John KING, 82/16.8.1873. "A lingering sickness did me seize. And no physician could me ease. All means he tried but all in vain. Until the Lord did ease my pain. (cf. "Of Graves & Epitaphs p 164).

No surround.

L35-417 LIDDELOW 1856-1869: Single site, eight interments. Ledger tomb. White limestone, badly discoloured and weathered. Part of the inscription (lower part) is illegible.

Sacred to the memory of Mary Ann LIDDELOW, only daughter of Absolom SHALDERS, late of Norwich, Norfolk, England, 60/10.3.1861, mother of John LIDDELOW.

L35-417 (cont.)

Anna LIDDELOW 37/20.11.1869 (possibly Amelia). Mary Jane LIDDELOW 21/20 or 22.4.1860, William LIDDELOW 51/15.12.1865. Four unnamed children - these are recorded on Anglican 1952 list (q.v.).

Data from letter Ms Desma DAVIS to J.A.R. C/- RWAHSoc 27.8.1984. Headstone was originally raised. About 25 years ago (ca. 1959) Ms M. Davis recalls that it read as follows:

Sacred to the memory of Mary Ann LIDDELOW, only daughter of Absalom SHALDERS, late of Norwich, County of Norfolk, mother of John LIDDELOW, butcher of this city. Died March 1, 1861 aged 60 years.

Mary Anna LIDDELOW, daughter of the above, died 15 December 1865 aged 34 years.

William LIDDELOW, nephew of Mary Ann LIDDELOW, died 25 April, 1865, aged 24 years.

Also four children of John and Amelia LIDDELOW of this city: Edwin Shalders died 23 Feb. 1861, aged 4 months; Arthur died 5 Feb. 1862, aged 6 weeks; Henry Walter died 28 Feb. 1863, aged 4 years; Amelia died 5 Dec. 1864, aged 5 days or 5 weeks?; Amelia, wife of John LIDDELOW died 20 Nov., 1869, aged 37 years.

13-14 people are supposed to be buried in this grave. Eight names on headstone (now lying flat). The other names could have been on sides of vault, now missing:

John's son Frederick (has HS in Karrakatta); Armine, Frederick's son; Henry, John's brother; Henry's son - unnamed; Walter, John's brother; Walter's wife - unnamed.

Ms D. Davis recalls that ca. 1959 the names were difficult to read on HS.

L35-418 SPENCER 1861-1900: Site 2.4m x 2.4m, four interments. A massive white marble Calvary Cross on three-tier white marble slabs on concrete base. Floral spray and sash, inscribed "Thy will be done" on cross. Leaded lettering, condition good.

Sacred to the memory of Madeline, beloved wife of Frederick SPENCER, died Perth on 56th birthday, 24.6.1900, after a lingering and painful illness, borne patiently and with Christian fortitude, her end was peace. On south face: Emily, daughter of Henry & Sarah SPENCER. North face: John Henry & Francis Henry, children of Madeline and Frederick SPENCER, died in infancy (no bio-data recorded).

Mason: Wilson Gray & Co.

Surround: Concrete base with strong wrought-iron spiral railing on 8 ornamental verticals.

L35-419 DURLACHER 1860-?: Single site, two interments. Vertical bevelled oblong shelly/sandy limestone slab very badly eroded so that part of inscription is illegible (type 66 grooved). Inscribed lettering, not leaded. Condition is poor (Plate 56). Inscription reads:

L35-419 (cont.)

Christina DURLACHER, 25y/23.12.1860; Maud DURLACHER, born Jan. 1861, died March 18....

Footstone same style as headstone - has no inscription. No surround.

L35-420 SWEETING 1860: Single site, one interment. Vertical limestone slab, badly discoloured by lichen/moss (type 66). Inscribed lettering. Condition poor. Short slab, bevelled corners (Plate 64). No surround.

In memory of George Frederick Bacon SWEETING....

L35-421 BOVELL 1860-1866: Single site, three interments. Vertical limestone slab (type 66, same as L35-419 grooved), badly discoloured; inscribed; poor/fair condition.

In memory of Julia Helena BOVELL, born 1.4.1823, died 15.9.1861. Also Charles Frederick MacKenzie BOVELL, born 15.6.1859, died 1.4.1860; Luna Elvira BOVELL, born 15.5.1853; died 18.10.1866.

Footstone, same style as headstone contains inscription: JHB 1861; CFMB 1860; EAB 1866.

L35-422 BOWRA 1897-1898: Site 1.8m x 2.4m, two interments. Vertical white marble slab, gothic with floral decor on panel comprising Latin cross on rocks, ivy intertwined. Lead lettering. Condition good. Floral decor on sides of slab (type 8).

Sacred to the memory of Anne Eliza, beloved wife of J.W.A. BOWRA, 68/4.3.1897, also John W.A. BOWRA, 75/30.4.1898. "Within thy sacred kingdom side by side, May they O Lord in happiness abide. A light is from our household gone, a voice we loved is stilled. A space is empty in our hearts that never can be filled".

Mason: Morgan Sanders, Perth.

Surround: Brick/cement base with two-tier iron "fleur-de-lys" design palings. Blue metal on grave.

L35-423 TRIGG & AUSTIN 1859-1895: Site 1.8 m x 3.35 m; five interments. Vertical white marble slab (type 79) with lead lettering. Condition good. Peaked; curved corners (Plate 6).

In memory of James Austin TRIGG 12m/18.11.1859; James Henry Smith AUSTIN, 66/19.11.1872; Maria Anna TRIGG, 48/7.5.1884; also William TRIGG, 58/15.6.1886, Unity AUSTIN, 88/7.6.1895. "Reader! Ponder and prepare thyself to follow".

L35-424 HALL & HESTER 1850-1907: Site 2.29m x 3.35m, five interments. Vertical white marble slab, norman style, lead lettering. Condition good. Type 1, chamfered slab.

In memory of Henry Hastings HALL of Shackerston, England, Loetitia HESTER (nee HALL) sister; parents Henry E & Sarah T. HALL and wife Dora Ann, beloved wife of H.H. HALL. "I know that my redeemer liveth" Job 19/25



L35-424 (cont.)

Mason: E.H. Herring, Waymouth St, Adelaide.

Surround: Low concrete wall; northwest part sunken, 12 ornamental verticals supporting wrought iron spiral railing. Blue metal on site.

L35-425 JOYCE 1859-1900: Site 2.29m x 3.35m, four interments. Flat lying white marble gothic slab (type 36), lead lettering. Very elaborate apex panel with shield, wreath and sash plus floral decor. Condition good. Photo (Plate 51).

Sacred to the memory of Mary Ann, the beloved wife of W. JOYCE; also Thomas JOYCE, son of the above; Ernest William James, beloved son of J.W. & Harriet JOYCE. Also William, husband of above. His end was peace. "O Jesus thou has promised to all who follow thee that where thou art in glory, there shall thy servant be".

Mason: Wilson Gray & Co., Hay St.

Surround: Hoop paling with 10 concrete stumps. Blue metal on site.

L35-426 LUMB 1898: Single site, one interment. White marble cross on a shouldered slab. The cross is broken off and now stands on ground in front of base (concrete) (type 91).

In loving memory of Edward Arthur LUMB. "Gone but not forgotten".

No surround.

L35-427 FENNELL 1898: Single site, one interment. White marble (type 91) shouldered slab and concrete base; basal part still standing - cross and top part missing.

In moving memory of my dear daughter Clara F. FENNELL, departed this life 7.3.1898/10y 3 mth.

Mason: OGH Day & Co., Perth. No surround.

L35-428 SUMMERLAND 1858-1863: Single site, two interments. Vertical limestone slab with inscribed lettering; moss and lichen present and inscription somewhat weathered. Condition fairly good (type 80), rounded oblong (Plate 3). No surround.

Sacred to the memory of Abraham SUMMERLAND and Susannah, his beloved wife.

L35-429 STOKES 1858, 1861: Single site, two interments. Chest monument. Walls are made of blocks of coastal limestone, somewhat displaced. Thick sandstone slab, inscribed lettering. No surround.

Sacred to the memory of Julia Maria STOKES, beloved wife of Mr James STOKES, formerly of the city of Bristol, England and 24 years resident of this colony, leaving an infant daughter, her first-borne, destined never to know a mother's love. Also James STOKES 57/5.1.1861. "This speechless stone can never tell one half her values, carve it e'er so well. Though (like the coral hid beneath the sea), when sought their beauties were revealed to me".

L35-430 FOWLER 1898: Single site, one interment. An elaborate monument. Concrete base, two marble slabs, marble pillar with altar cloth and tassels, draped urn and wreath. Lead lettering. All in white marble. Excellent condition - photo.

Sacred to the memory of Capt. T. FOWLER, Chief Inspector of Mines whose loved body lies under this stone but whose soul rests with God. He was a loving father and a loyal friend whose guiding principle was Honour. R.I.P. He now rests in peace, labour done, behind him a name loved by some, venerated by many, and respected by all. Inscribed in loving memory by George and Ellen Mary FOWLER.

North face: In memoriam this stone was erected by the Inspectors of Mines and personal friends as a mark of esteem for the late Chief Inspector of Mines Captain FOWLER, whose character was noble, generous yet simple. He was a loyal servant of the Colony, a good citizen and a firm friend.

P.F. KELLY Esq., Geological Survey  
W.F. GREENARD Esq., Inspector of Mines, Cue  
J.B. RANKINE Esq., Inspector of Mines, Dundas  
C. JENKYN Esq., Inspector of Mines, Broad Arrow  
Chamber of Mines, Kalgoorlie.

No surround.

L36-431 KEESHAN 1874: Single site, one interment. Vertical, short sandstone slab (probably lower part buried or missing?), front badly spalled. Inscribed lettering. Condition fair (type 21). Latin cross on slab (Plate 2).

Sacred to the memory of William J. KEESHAN who was shot 24.5.1874. May he rest in peace.

No surround.

L36-432 BROADHURST 1872: Single site, one interment. Vertical, small limestone slab, norman style. Inscribed lettering. Condition good.

Sacred to the memory of Ernest Edward, infant son of Charles & Eliza BROADHURST.

No surround.

L36-433 "LOUISA" 1891: Single site, one interment. White marble cross, base broken off and lying flat on concrete slab (type 156, Plate 50).

In memory of my dear sister Louisa, died in Perth 6.10.1891. "Numbered with thy saints in glory everlasting". No bio-data.

No surround.

L36-434 FLETCHER 1901, 1910: Single site, two interments. Vertical white marble slab, gothic (type 23) with apex panel containing celestial cloud, hand extending therefrom holding a broken chain. Lead lettering, part missing. Condition good. Slab is chamfered.

L36-434 (cont.)

In loving memory of Mary, the beloved wife of John FLETCHER. We mourn the loss of one we love and did our best to save. Beloved in life, regretted, gone. Remembered in the grave. Also John FLETCHER, husband of above. "Sleep on dear father and take thy rest. Lay down thy weary head upon the Saviour's breast. We loved thee well but Jesus loves thee best".

Mason: OGH Day, Perth Marble Works

Surround: Concrete kerbing to site: no fence work.

L36-435 CHIPPER 1878: Single site, one interment. Vertical black slate slab, Norman style, spalling along fissility planes.

This tablet is erected in loving memory of George Frederick Whidby CHIPPER, fourth son of the late John CHIPPER (vide L36-447). "Death's shadow passed the river o'er. The spirit winged its way to heaven, the land of pure delight, the realm of cloudless day".

N.B.: Unknown why G.F. Whidby CHIPPER was not buried in the CHIPPER family vault?

No surround.

L36-436 OLIVER 1872, 1882: Single site, two interments. Vertical, white marble slab, gothic (type 18) with apex panel containing sash and floral decor. Lead lettering. Condition good. Stands on concrete base (Plate 76).

Sacred to the memory of Catherine OLIVER, 76/5.10.1872; also John, beloved husband of above, 84/12.11.1882. Erected by their affectionate daughter M. LACEY.

Mason: Wilson Gray & Co., Perth. No surround.

L36-437 HUSTLER 1898: Single site, one interment. Vertical white marble, short cross (type 25) north arm missing. Inscribed lettering. Condition fair.

In loving memory of James, the beloved husband of M.A. HUSTLER. Safe in the arms of Jesus.

Surround: Concrete kerb, six ornamental verticals and wrought iron spiral rail (one side missing). Blue metal on grave site.

L36-438 FOSTER 1874, 1884: Single site, two interments. Black marble slab, oblong shape with scalloped corners: cracked through, lengthwise. Lying flat - presumably a ledger monument.

Sacred to the memory of William FOSTER, 64/14.2.1874. In the midst of life we are in death. Also Maria, wife of above, 71/7.12.1884. (William Foster murdered by William Gill at Inn Narrogin Arms).

No surround.

L36-439 SALKILLD & SEARS 1871-1897: Single site, five interments. Concrete slab on ground 1.2m x 0.76m with remains of white marble cross lying flat (type 153). Top and lower parts preserved; middle missing. Lead lettering, faded. Marble discoloured; iron stained. Condition poor.

In loving memory of Thomas SALKILLD, 75/7.1.1880; Susannah his wife, 92/23.10.1897, Emma their daughter, 28/12.6.1871; Charles SEARS husband of above, 29/1.10.1871; Charles T.H., son of above, 10m/26.2.1872. Peace perfect peace.

No surround.

L36-440 WEAR 1907, 1912: Single site, two interments. Vertical white marble slab, gothic (type 18) with ivy decor around apex panel with clasped hands, "We part till we meet again". Lead lettering, condition good (Plate 76).

In loving memory of Alfred Francis, beloved son of J. & T. WEAR; also James WEAR, beloved father of above. "Gentle in mind, patient in pain, our dear ones left us, Heaven to gain. With actions so noble, generous and kind, few in this world their equals could find. Not gone from memory, not gone from love. But gone to their father's home above".

Mason: Wilson Gray & Co. No surround.

L36-441 WIMBRIDGE 1874-1891: Single site, three interments. Vertical white marble slab (type 70). Inscribed lettering. Condition good. Set in concrete base (Plate 54).

Sacred to the memory of William Thomas WIMBRIDGE. The sweet remembrance of the Just shall flourish when he sleeps in the dust. Also his wife Eleanor Barbara and daughter Sarah Agnes. She lived and died unto the Lord (wife). She was loved by all who knew her (daughter).

No surround.

L36-442 HAYSOM 1859: Single site, one interment. Chest, concrete with panels of coastal limestone on north and south sides. Discoloured, lichen grown and in poor condition. Inscribed lettering. Difficult to read. Inscription is very badly eroded and almost impossible to decipher (Plate 76).

South panel: To the memory of George HAYSON, an old and respected Colonist. Also Harriet, wife of above.

L36-443 COLE 1866, 1905: Single site, two interments. Ledger monument, brick and cement base, slightly inclined to east with thick white marble slab now badly discoloured, cracked and lichen infested. Inscribed lettering. Condition poor.

In memory of Henry COLE, died in Albany, also Emma, wife of above, died in Perth.

Surround: Slab is enclosed by wrought iron spiral rail on six ornamental verticals.

L36-444 NAIRN, ROACH, PADBURY & COUSINS 1854-1912: Site 2.7m x 5.49m, seven interments. Located by the S.W. corner of church. Layout of grave as in sketch. Northern third of tomb - blue metal. Central and southern two thirds - concrete slab.

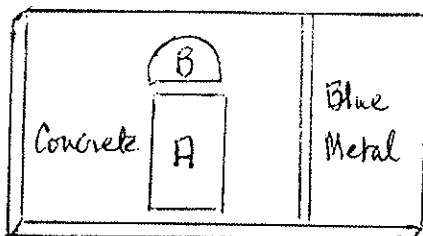

*PADBURY et alie*  
36-444

A. Oblong white marble slab flat on grave. Lead lettering, excellent condition.

Sacred to the memory of William NAIRN; Edwin James ROACH, grandson of above, 7./25.2.1854; Mary Ann NAIRN, wife of above, born 21.8.1796, died 16.12.1870; Charles NAIRN, son, born 1835 and supposed to be drowned on the N.W. Coast in March 1867; also Charlotte PADBURY, 86/18.4.1907 and Ruth COUSINS, sister of the above, 83/7.9.1912.

B. White marble plaque affixed to granite block (type 81).

"A pioneer of Western Australia, Walter PADBURY died 18 April, 1907, 86 years. Erected by his loved ones 1978.

L36-445 PANTER, HARDING, GOLDWYER, BROWN 1864, 1905: Site 3.35m x 4.57m, four interments. An elaborate monument, concrete base of site contains concrete/masonry structure surmounted by square-section metal pyramid with cross inscribed on all four sides. Lettering is raised (iron), condition excellent. (Vide "A Grave look at History, pages 28, 29, 104).

In memory of Frederick Kennedy PANTER; James Richard HARDING and William Henry GOLDWYER, who together departed this life on the northwest coast of Australia in the vicinity of Roebuck Bay, November 13th, 1864. They were murdered, apparently whilst asleep in the night by aboriginal natives with whom, as there is every reason to suppose, they believed they were on friendly terms. The Colonial Government, H.S. HAMPTON being the Governor, took upon itself the task of recovering their remains, interring them in this grave and erecting this monument.

Maitland BROWN was the leader of the little band of brave men who, risking their own lives, found and brought back for Christian burial the bodies of their deceased friends. The abovenamed Maitland BROWN after a long and useful career as a member of the Legislative Council, and latterly for many years as Government Resident at Geraldton, died on 9 May, 1905; aged 61 years and was buried at Karrakatta Cemetery. At the instance of some of his old friends and contemporaries, and with the consent of the Government and of his family, his remains were removed from Karrakatta on 1st February, 1911 to rest in this vault beside the bodies of those he had so bravely recovered 46 years ago.

Mason: J. Manning, C.W. (C.W. = Clerk of Works)

L36-446-L36-450 CHIPPER 1839-1906: Site 8.2m x 3.35m laid out as in sketch.

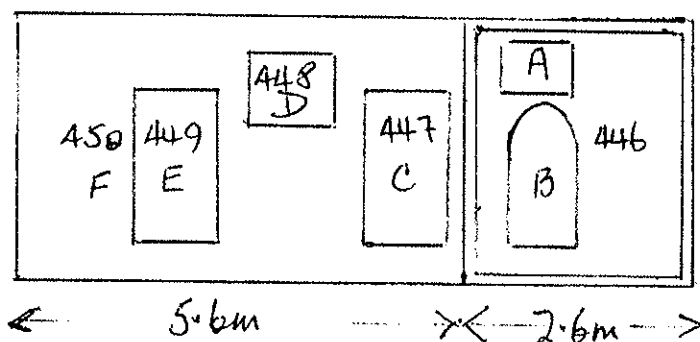

CHIPPER  
36.446 - 36.450

L36-446 A & B CHIPPER 1872-1906: Ten interments. Elaborate wrought iron fence on stepped cement/brick base. Grave is tiled. Condition good.

A: Vertical white marble monument comprising two tiers (slabs) with celtic cross on concrete base. Decor IHS with roses and floral design. Lead lettering, condition good.

Sacred to the memory of John Charles CHIPPER.

B: Ledger, black slate slab, norman style with inscribed lettering. Good condition.

Commemorates seven members of CHIPPER family. "Weep not husband and children dear, I am not dead but sleeping here. I was not yours but Christ's alone, He loved me best and took me home".

Mason: E.H. Herring, Adelaide.

L36-447 C CHIPPER 1839-1878: Four interments. Chest: concrete box with thick black slate slab split longitudinally; inscribed lettering. Condition good.

Sacred to the memory of John CHIPPER et alii. "The year rolls round and steals away the breath that first it gave. What e'er we do, where e'er we be, we're travelling to the grave.

Mason: R. Barwise (was a convict).

L36-448 D CHIPPER 1886-1902: Five interments. Vertical white marble monument, very elaborate (type 82). Two-tier marble slab base, pillar capped by urn with wreath. Lead lettering. Excellent condition (Plate 50).

In affectionate remembrance of Stephan James CHIPPER, also of Maria Sophia, wife of above, Henry Richard; Jessie Sophia, Margaret Mary, 2nd daughter of S.J. & M.S. CHIPPER, died at Katanning, W.A. "We are parted but not for long. Had He asked us well we know we should cry 'O spare this blow'. Yes, with streaming tears should pray 'Lord we love him, let him stay'".

Mason: Morgan & Sanders, Perth.

L36-449 E CHIPPER 1872-1890: Five interments. Chest same style at L36-447C with inscribed lettering. Condition good. Black slate on concrete.

Sacred to the memory of Stephan James CHIPPER (repeat of L36-448D). The five infants (9 days to 4 3/4 months) buried here are the children of S.J. and M.S. CHIPPER. "For of such are the Kingdom of Heaven". (Note: John Henry CHIPPER born 3.2.1863, died 12.2.1863, 9 days).

Mason: Barwise

L36-450 F CHIPPER 1854-?: Two interments. White marble gothic slab, knocked off base, lying flat and badly broken. Has upper floral panel.

In loving memory of Donald Henry, 10 weeks, died 5.10.18? (stone broken off) and Donald John, 1 year, died 5.9.1854. Children of D.J. & F. CHIPPER. Gone but not forgotten.

Mason: W.M. Gray, Hay Street.

NOTE: L36-446-L36-450 group of tombs in one large enclosure. No fencing around L36-447-L36-450.

L36-451 MORGAN 1830: Memorial stone. Vertical grey granite slab, norman style affixed to base, granite (west side) and black painted concrete (east side). Inscribed lettering.

Abraham MORGAN arrived W.A. 20 January 1830 in "Minstrel", died of typhoid 15 July, 1830, aged 45 years. Pioneer of the MORGAN family of Irishtown, Northam. This memorial was erected in 1978. A commemoration service was held in St. Bartholemew's Church, attended by 90 descendants on the 3 June 1879, W.A.'s Foundation Day.

No surround.

L36-452 HESTER 1830, 1862: Memorial stone. Vertical grey granite block (Mundaring "greystone"/granite). Lettering is polished granite in bold relief: stone engraved around inscription.

Sophia HESTER 1795-1830, Thomas HESTER 1797-1862. Arrived in W.A. on the "Lotus" 6 October 1829. Erected by their descendants in 1979.

Note: This monument occupies grave site of KNIGHT - headstone included on STONE grave 36-454.

No surround.

L36-453 GOLDING & McMULLIN 1872-1891: Single site, three interments. Limestone slab, lying flat on top of grave. Slab broken across. Fair condition. Resembles type 3 anthropomorphic - norman.

Sacred to the memory of William GOLDING. Sacred to the memory of Thomas McMULLIN, also Ann beloved wife of above.

No surround.

L36-454 STONE & KNIGHT 1872-1909: Site 2.6m x 3.65m, four interments, two monuments. Headstone A, ledger B.

A (west): Vertical white marble monument - 3 tier marble slabs surmounted by calvary cross, all on concrete block base. Passion flower decor and IHS on the cross. Lead lettering, condition excellent.

In loving memory of John Frederick STONE, 69/1.10.1909, also Frederick Norman Alfred, infant son (no bio-data).

B (east): Ledger brown-black slate slab on top of concrete slab, with inscribed lettering. Condition good. Lies in front of the headstone in the grave of Fred K. STONE.

Sacred to the memory of Charlotte Sophia Ann, the beloved wife of William Henry KNIGHT 36/23.4.1875.

Surround: Concrete kerbing to site but former iron fencing missing.

Note: The KNIGHT headstone is most probably wrongly sited: belongs on site 36-452.

L36-455 KNIGHT 1877, 1881: Site 2.43m x 3.35m, two interments. Concrete base with three-tier white marble slabs and square section marble pillar surmounted by elaborate open celtic cross with crown of thorns (type 83). Photo. Shamrock-type cross.

In memory of William KNIGHT and of his sister Elizabeth KNIGHT.

Mason: Hanson Lewis & Co., Sydney

Surround: Broad concrete kerbing with iron railing (◇ - section) on 10 ornamental uprights.

L36-456 BUDD 1873, 1882: Single site, two interments. Ledger? Flat black slate slab atop a concrete slab. Inscribed lettering. Condition good. Monument lies between four trees. Norman, type 1.

Sacred to the memory of George BUDD. "The Lord reserveth the simple, I was brought low and he helped me". Also George Henry, the beloved son of George and Fanny BUDD. "Suffer little children to come unto me and forbid them not for of such are the Kingdom of God". XVIII G.St Luke 16/V.

L36-457 CHURCHYARD & MITCHELL 1873-1915: Site 3.5m x 2.4m, six interments, two headstones A & B.

A (north): Vertical white marble gothic slab, highly ornamental on concrete base. Lead lettering. Condition excellent (form - type 23 with ornamental capping over peak). Photo.

In loving memory of Harriett CHURCHYARD. Also Joseph MITCHELL. "Affliction sore long times I bore, Physicians were in vain. God deemed it best that they should rest and freed them from their pain". Also Leonard Pether MITCHELL, also John King CHURCHYARD, also Stirling MITCHELL.



L36-457 (cont.)

Mason: Morgan & Sanders, Perth

B (south): Concrete base block, white marble pyramid monument with altar cloth, draped urn and floral decor. Lead lettering. Condition good. Photo.

In loving memory of our dear mother Harriett E. MITCHELL. Thy will be done. Erected by her loving daughters.

Surround: Stepped concrete kerbing with 10 ornamental verticals and two wrought iron railings. Blue metal on site.

L36-458 ANDREW 1873: Single site, one interment. Black slate slab on concrete slab, flat. Inscribed lettering, condition good.

In memory of James ANDREW, Chemist. "Let wordly minds the world pursue. It has no charms for me. Once I admired its trifles too, but grace has set me free".

No surround.

L36-459 SMITH 1864: Single site, one interment. Vertical white marble slab with inscribed lettering somewhat weathered and faint. Style as type 80 with arch rather flatter. Rounded oblong, stepped (Plate 64).

Sacred to the memory of William SMITH. "Ye know not what shall be on the morrow. Here (?) - what is your life. It is even a vapour that appeareth for a little time and then is vanished away". This stone is erected by an old and sincere friend (identity not stated).

No surround.

L36-460 RUSS (No bio-data): Site 2.6m x 1.8m, not stated number of interments. Concrete slab with concrete kerbing and four low corner pillars. RUSS on white marble plaque at foot of site.

L36-461 MORRISON & COWAN 1876-1906: Site 3.66m x 2.3m, four interments, two headstones A & B.

A (North): Vertical white marble gothic slab with ivy decor on small calvary cross in apex panel. Lead lettering. Condition good (type 52, Plate 76).

Sacred to the memory of George MORRISON. Also Janet, infant daughter of above. Also Jane, wife of above. "Well done thou good and faithful servant. Enter thou into the joy of the Lord".

B (South): Small, vertical white marble norman style slab, lead lettering. Condition good.

In loving memory of Gladys Margaret COWAN.

No indication of relationship (if any) to MORRISON.

L37-462 JACKSON 1887, 1897: Site 3.1m x 2.5m, two interments. Monument comprises concrete base, white marble square section pyramid with altar cloth and draped urn standing on closed bible, wreath also. Very bold lead lettering. Condition excellent. Photo.

In loving memory of Harriet, dearly beloved wife of Thomas B. JACKSON. Eternal rest grant her O Lord and let perpetual light shine on her. Also Alfred Victor Murray, infant son of above, died at Caulfield, Victoria. Safe in the arms of Jesus.

Mason: Wilson Gray & Co., St Georges Terrace

Surround: Cement kerbing. Former iron fence now missing. Blue metal on site. Grave is opposite Bell Tower.

L37-463 WRIGHT 1897: Site 1.37m x 0.6m, one interment. Monument comprises concrete base block with white marble slab from which former surmounting cross is now missing. White marble plaque on east face of base. Good condition.

In loving memory of Kathleen A.M.N. WRIGHT (Buddie) 18mth/4.4.1897.

Surround: Concrete kerbing without railing. Blue metal on site.

L37-464 PANETI 1897: Single site, one interment. Monument - concrete base, two white marble slabs and square section block with scalloped edges surmounted by obelisk of which top is broken off. Lead lettering, condition good (still vertical).

Sacred to the memory of Charles Frederick PANETI, younger son of the late Stephan PANETI of Bayswater, London. May his soul rest in peace.

Surround: Concrete kerbing, railing missing.

L37-465 SELLER 1897: Single site, one interment. Vertical white marble slab, norman style on concrete base. Inscribed lettering, condition good (type 1).

In loving memory of John SELLER, native of New South Wales, died in Perth. Gone but not forgotten.

Mason: Morgan & Sanders. No surround.

L38-466 KYLE 1886: Single site, one interment. Vertical, white marble slab, norman style with lead lettering. Condition good (type 1).

Sacred to the memory of Thomas KYLE. The Lord gave and the Lord hath taken away; Blessed be the name of the Lord.

Surround: Hoop and paling iron fence on concrete stumps. Blue metal on site.

L38-467 ROTAHECHE & BARRON 1881-1903: Single site, three interments. White marble slab (type 84), modified norman with elaborate celtic cross in panel. Lead lettering, good condition (Plate 52).

Sacred to the memory of Dominic ROTAHECHE. R.I.P. Also Ellen, wife of above. Also Catherine BARRON (No indication of possible relationship?)

Surround: Iron hoop and paling fence, grass on site.

L38-468 COSTELLO 1888: Site 2.9m x 3.65m, one interment. Vertical, white marble slab, modified gothic, on concrete base. Rustic cross with ivy in top panel. Inscribed lettering, good condition (type 85, Plate 52).

In loving memory of William COSTELLO Jnr., R.I.P.

Surround: Hoop and paling iron fence. Blue metal on site.

L38-469 McKINLEY 1889: Single site, two interments. Vertical white marble slab, gothic style, bevelled and ornamental with floral decor. Top panel has dove with olive branch in beak. Photo (type 86, Plate 52).

In loving memory of Patrick McKINLEY. Also Rose, his beloved wife. May they rest in peace.

Mason: Morgan & Sanders, Perth.

L38-470 TOE 1898, 1913: Site 2.4m x 2.4m, two interments. Vertical white marble gothic slab with lead lettering, condition good (type 86). Panel with inclined latin cross and ivy.

In memory of Harriet Elizabeth TOE, also Henry David TOE, husband of above. Thy will be done.

Surround: Concrete kerbing with ivy tendril decor, no iron fence.

L38-471 HUTCHISON 1896, 1916: Single site, two interments. White marble slab, norman style broken off at base and lying flat. Slab is scalloped and now broken across. Top panel has scroll and floral decor. Lead letters. Scroll carries inscription "AT REST". Condition good. Photo (Plate 64).

In loving memory of Florence Martha Freeman, the dearly beloved wife of Robert HUTCHISON, died at Claremont. Also Florence Isabella, infant daughter of above. "A precious one from us is gone, a voice we loved is stilled. A place is vacant in our home which never can be filled". Also Cyril I de G. HUTCHISON who fell in action at Pozieres aged 22 years, 28.7.1916 (memorial to soldier, buried in France, WWI). Thy will be done.

No surround.

L38-472 WATERMAN 1908: Site 2.5m x 2.4m, one interment. Grey marble oblong block as base with tapered slab elaborately carved. Inscribed lettering. Fairly good condition (type 87). Photo. Only monument of this design in EPC; frustrum of pyramid/trapezoid - an unusual design (Plate 3).

L38-472 (cont.)

My dear wife Lily WATERMAN. At rest.

Surround: Iron hoop and paling fence. Blue metal on site.

L38-473 MARSENCO 1899: Single site, one interment. Vertical white marble modified norman slab (type 192) with elaborate panel. Scroll ("Gone Home") with decorative fern decor. Lead lettering. Condition good (Plate 69).

In loving memory of Margaret the beloved wife of J. MARSENCO. "Now she waits for us above, resting in the Saviour's love. Jesus grant that we may meet there adoring at thy feet".

Mason: Wilson Gray & Co., St Georges Terrace.

Surround: White marble slats with 6 low concrete pillars which probably carried an iron fence (now missing).

L38-474 NEEDHAM 1899: Single site, one interment. Monument comprises concrete base, three tier white marble slabs and plain white marble calvary cross. Lead lettering, condition good.

Edward William Haynes NEEDHAM, born 13.4.1872, and died 26.2.1899 (27 years). Erected by his fellow officers and some of the many friends he made among the teachers while acting as Chief Clerk in the Education Deaprtment. "Blessed are the dead that die in the Lord". Rev XIV-V-13.

Surround: Concrete kerbing, six ornamental verticals, wrought iron spiral railing.

L38-475 WHITFIELD 1875: Single site, one interment. Vertical black slate slab, norman style with inscribed lettering, condition good.

To the memory of Munroe Irwin, beloved child of Thomas & Mary WHITFIELD. "Of such is the Kingdom of Heaven".

No surround.

L38-476 BARNES 1899: Single site, one interment. Vertical white marble slab, norman style on concrete base with lead lettering. Condition good.

Sacred to the memory of J. Shepperson BARNES, M.B. of Katanning. "Come unto me all ye that labour and are heavy laden and I will give thee rest".

Surround: Concrete kerbing, no iron fence. Blue metal on site.

L38-477 MONEY 1896: Single site, one interment. Three tier white marble slabs remain. Former cross (Calvary cross) missing. Lead lettering. Condition fair.

Sacred to the memory of Aubrey Kyle MONEY.

No surround.

L38-478 HUGHES 1899: Single site, one interment. Concrete base and three tier white marble slabs. Marble calvary cross broken off and now lying on ground in front of base. Lead lettering. Condition fair.

Remembrance in the Lord: Edwin HUGHES, Priest in charge of St Mary's Perth. "Grant him O Lord eternal rest and let light perpetual shine upon him".

No surround.

L38-479 ARNOLD ?: Single site, one interment. Small concrete slab with fragments of a white marble slab, badly broken and parts missing, only a small part still preserved.

In memory of Viva ARNOLD ..... Jesus Mercy .....

No surround (near NW corner of church).

L39-480 "HARRY" ?: Single site, one interment. Vertical small white marble cross inscribed (not leaded) "HARRY". No bio-data recorded (type 88).

Surround: Iron hoop and paling fence. Blue metal on site.

L39-481 DROMEY 1892: Single site, two interments. Vertical white marble gothic slab (type 33): top part now broken off and missing. Lead lettering. Condition fairly good. Ivy frond decor around apex of slab (Plate 60).

Vivian Nicholas DROMEY, 10mth 29.2.1892  
Cyril Lima DROMEY, 6 mth 21.10.1892

Mason: Morgan & Sanders, Perth.

Surround: Hoop and paling iron fence. Blue metal on site.

L39A/482 YOUNGE 1893-1895: Single site, three interments. Vertical white marble gothic slab (types 33, 26) - top broken off (was probably a cross). Lead lettering, excellent condition (Plate 60).

In loving memory of Mary YOUNGE, also Bernard E. YOUNGE, infant son of above. Also John William YOUNGE. Deeply regretted by their sorrowing husband and family.

Mason: Morgan & Sanders, Perth. No surround.

L39A-483 McGUINNESS 1892: Single site, one interment. Flat lying white marble slab - panel features a book (inscribed "Thy will be done, God is love") with floral decor. Good condition (Plate 76).

In loving memory of Thomas George, the beloved husband of F. McGUINNESS. "Farewell dear wife my life is past. My love was true while life did last. And now for me no sorrow make, but love my children for my sake". R.I.P.

Surround: Hoop and paling iron fence.

L39A-484 RICHARDS 1892: Single site, one interment. Vertical white marble shouldered norman slab, lead lettering. Good condition. About half of slab is either missing or buried in ground (type 14, Plate 64) with ivy-draped anchor in top panel. (N.B. there may be more than one interment).

In memory of Frederick Burns RICHARDS - Rest in Peace.

No surround.

L39-485 KELLY 1898: Site 2.9m x 3.66m, one interment. A very elegant monument in excellent condition. Concrete base, two-tier white marble slab and square section pillar with altar cloth, floral decor, rough-hewn marble block (simulating Rock of Ages) with celtic harp, surmounted by celtic cross with IHS design. Lead lettering. Photo. Lych gate atop cross.

Sacred to the memory of Patrick KELLY, late Chief Clerk and Accountant of the Police Department of Western Australia. Erected as a tribute of respect by the members of the Police Force & Chief Office staff.

Surround: Low concrete wall/kerbing with heavy scalloped ornamental iron fence. Blue metal on site.

L39-486 HOYNE 1889-1906: Site 2.9m x 3.66m, three interments. White marble gothic slab with panel showing clasped hands (M & F), ivy and flower decor. Lead lettering. Good condition, slab lies flat (cf. type 9, Plate 64).

In loving memory of Margaret, dearly beloved wife of Mark HOYNE, also Bridget born 1.1.1889, died 3.1.1889; also John, born 8.4.1890, died 20.4.1890 (her children).

Mason: OGH Day, Perth Marble Works

Surround: Hoop and paling iron fence. Blue metal on site.

L39-487 DEAN 1898: Single site, one interment. Vertical monument, concrete basal block, two tier white marble slabs surmounted by marble simple calvary cross.

In loving memory of Reginald DEAN, the beloved husband of Jeannette DEAN. At rest.

Surround: Concrete kerbing, no iron fence.

L39-488 WEBB 1896, 1897: Single site, two interments. Vertical white marble slab with celtic cross showing decorative floral panel, concrete base.

In loving memory of Ernest Arnum, son of John & Mary WEBB of Cootamundra, NSW. Also Earl P. Oswald, son of George and Leocardia WEBB of Perth.

Mason: Wilson Gray & Co., St Georges Terrace.

Surround: White marble edging with low concrete corner posts.

L39-788 HOWERTH 1897-1906: Single site, two interments. White marble calvary cross with beautiful lily decor broken off and lying in front of two-step concrete base with small white marble block (no. 3). Lead lettering, condition good.

In loving memory of George HOWERTH, the beloved husband of Louisa J. HOWERTH, 50/16.1.1897. Also Louisa Jane, beloved wife of the above 62/24.4.1906.

No surround.

L39-489 KAESHAGEN 1896: Site 2.3m x 2.3m, one interment. Vertical white marble cross on concrete base. Inscribed lettering. Condition good (type 89, Plate 18).

In loving memory of our beloved Edie, died of typhoid. Erected by her sorrowing mother H. KAESHAGEN and brothers Ted and Walter. "Weep not she is sleeping, the Just one cannot die. Oh wake her not by weeping, she's gone to sleep on high".

Mason: Coulter & Co. Perth.

Surround: Hoop and paling iron fence on 8 stumps. Blue metal on site.

L39-490 BRODERICK 1897: Single site, one interment. Ledger monument, oblong white marble slab with 4 rounded corners flat on ground. Lead lettering. Good condition (Plate 69).

In affectionate remembrance of Henry George Sydney, younger son of Edward BRODERICK of Sydney, NSW. At rest.

Mason: Coulter & Co., Perth. No surround.

Site is opposite mid-point of north end of Church.

L40-491 OTOKI 1895: Single site, one interment. Japanese. Flat lying small white marble bevelled norman style slab with inscribed lettering. Good condition.

Mrs OTOKI, Japanese.

Mason: Morgan & Sanders, Perth. No surround.

L40-492 SMITH 1892: Single site, one interment. Vertical white marble peaked slab with decorative sculpture over peak, standing on two tier white marble slabs and concrete base. Inscribed lettering. Good condition (type 90). Photo (Plate 6).

Sacred to the memory of John Smith, late Guard, Midland Railway Works, Walkaway. Died in Perth. Erected by his fellow workmen.

No surround.

L40-493 HARRIS 1892: Single site, one interment. White marble cross, broken and basal part missing (type 91); flat on concrete slab. Lead lettering, faded. Condition fairly good. Has panel with Avellan cross showing 3 pronged ends to arms (Plate 60).

L40-493 (cont.)

In loving memory of Maria HARRIS. Deeply regretted by her sorrowing parents and friends. "In love she lived, in faith she died. Her life was asked but God denied". May she Rest in Peace.

No surround.

L40-494 RYAN (?): Single site, one interment. Vertical white marble slab probably originally with a cross (type 91) as in L40/493: now broken and missing. Concrete base.

Michael RYAN (no bio-data).

Mason: Wilson Gray & Co. No surround.

L40-495 DAVIES 1893, 1896: Single site, two interments and one memorial. Vertical white marble calvary cross with wreath around the cross and floral panel. Lead lettering. Good condition.

In memory of Netterville R. DAVIES of the Cosmopolitan Hotel. Born at Kentstown, Co. Galway, Ireland. Died in Perth. R.I.P. Erected by his beloved wife Mary Anne DAVIES. Also Mary Anne, the beloved wife of N.R. DAVIES - R.I.P.

The wreath carries inscription "To the memory of the beloved wife of J.H. KEAVEN" (no bio-data) - a memorial, Mrs Keaven presumably not buried here.

No surround.

L40-496 MacKAY 1898: Single site, one interment. Base is (?) basalt block surmounted by two tier white marble slabs with calvary cross broken off and now lying in front of base.

Erected by Mrs MacKAY in loving memory of her son Andrew McIlwraith MacKAY, third son of the late John MacKAY of 13 Beresford Terrace, Ayr, Scotland.

No surround.

L40-497 EDWARDS 1878: Single site, one interment. Ledger monument. Black slate slab with rounded corners, inscribed lettering. Good condition.

Sacred to the memory of Ellis EDWARDS 28/9.11.1878. Safe in the arms of Jesus.

No surround.

L40-498 WILKINSON 1873: Single site, one interment. Block of "Coastal Limestone" (half-round shape) weathered and invaded by moss and lichen. Surmounted by celtic cross in orange-brown sandstone. Inscribed lettering. Fairly good condition (type 92, Plate 13).



L40-498 (cont.)

Inscription on cross: In memoriam ECB WILKINSON 1878.

On base: In memory of Barrington WILKINSON, only and dearly loved son of Edward and Emily WILKINSON, late of Horbling, Lincolnshire, 21/16.3.1878.

No surround.

Note: Cross blown down during storm, winter 1984 and broken.

L40-499 PASSMORE 1875, 1877: Single site, two interments. Vertical black slate slab, norman style with inscribed lettering. Good condition (type 1).

In memory of Mary, the beloved wife of H. PASSMORE, 30/26.4.1877, also Jessee, daughter of the above, 8mth/6.3.1875.

No surround.

Note: Mason misspelled "JESSEY".

L40-500 NAIRN 1873: Single site, one interment. Vertical black slate slab, norman style with inscribed lettering. Good condition (type 1).

Sacred to the memory of Jane, daughter of the late Major William NAIRN, formerly of the 46th Regiment (Aet 77)/25.1.1878. "This woman was full of good works and alms, deeds which she did. Acts IX-36.

No surround. (site by NW corner of Church).

L40-501 CRESSWELL 1862-1888: Site 3.35m x 2.6m, three interments. Vertical white marble gothic slab with rose decor along shoulders and floral (lily) sculpture over re-entrants (type 93). Rose decor on slab (Plate 10).

In loving memory of John CRESSWELL and Henrietta, his wife, died in Perth. Also Alfred William, only son of above, died in New Zealand. Thy will be done.

Mason: Morgan & Sanders, Perth.

Surround: Brick and cement kerbing with elaborate iron fence with four ornamental corner posts. Grave lies off NE corner of Church.

L40-502 PARRY 1877-1903: Site 4.8m x 3.8m, four interments. Two-tier concrete base, white marble plaque on east face of upper slab. Vertical white marble slab surmounted by celtic cross, shamrock motif, now broken off and lying in front of base. IHS design on cross (type 94A, Plate 53) Condition good. Lead lettering.

In loving memory of Elizabeth Mary PARRY, Theodore Hutton PARRY. Henry Hutton PARRY, second Bishop of Perth, born 18.12.1826, died 15.11.1893, consecrated Bishop 15.11.1868. "Well done thou good and faithful servant, enter thou into the joy of the Lord. In quietness and confidence shall be your strength. Blessed are the dead that die in the Lord".

L40-502 (cont.)

Marble plaque carries inscription: Also in loving memory of Mary Susanna PARRY, born 14.9.1851, died 20.10.1909. "The Lord is my shepherd, therefore shall I lack nothing".

Small footstone: thick white limestone with celtic cross similar design as headstone (no inscription) but ends of arms more rounded (type 94B, Plate 53).

Mason: Morgan & Sanders, Perth.

Surround: White marble slabs edge the site.

L40-503 DUFFIELD 1884: Single site, one interment. Vertical black slate slab, norman style. Inscribed lettering, condition good (type 1).

In memory of Lucy DUFFIELD who was drowned whilst bathing in the River Swan. "The Lord gave and the Lord hath taken away. Blessed be the name of the Lord". Job L21.

No surround.

L40-504 GRIEVES 1860, 1865: Single site, two interments. Vertical celtic cross in sandstone, surface spalling. Inscribed lettering. Condition fairly good. About half of slab preserved and set in ground (type 95, Plate 52).

In memory of James GRIEVES, also of William Charles, infant son of above.

No surround. Grave lies off SE corner of church.

L40A-505 CANHAM 1897-1912: Single site, four interments. A very elegant and neat ledger monument. Brick base surmounted by thick white marble slab (No. 1) plus smaller white marble slab (No. 2) carrying elaborate white marble scroll. Six verticals (corners and mid-sides) carry an ornate metal chain.

Scroll: Inscription: In affectionate memory of Mary, the dearly beloved wife of Arthur G. CANHAM, who peacefully passed away, 27.6.1912, 40 years. A devoted mother, a model wife, patiently suffering during life has earned her rest.

Slab: Inscription: Also of their twin infants, Arthur & Gwendoline, 4½ months, died Oct. 1897 and of the 4 months old son Alwyn, died 7 December, 1898. Not dead but gone before.

Note: family died of T.B. (? infected cow's milk).

No surround. Grave near bell tower.

L40-506 ROWE 1874, 1904: Single site, two interments. Basal block of (?) basalt with white marble slab and square section pyramid/pillar with altar cloth, draped urn and flame.

Sacred to the memory of Thomas ROWE, also of Sarah, the beloved wife of above.

No surround.

L40A-507 TOMLINSON 1897, 1903: Single site, two interments. Vertical white marble celtic cross (type 189) with lead lettering. Condition good (Plate 64).

In loving remembrance of our dear father John TOMLINSON, died in Perth. R.I.P. "Dearest father thou has left us, we thy loss most deeply mourn. But 'tis God who hast bereft us, He can all our sorrows heal". Erected by his loving children. Also to the memory of John, the beloved son of the above. R.I.P.

Mason: Morgan & Sanders, Perth. No surround.

L40A-508 BARNARD 1899: Single site, two interments. Concrete basal slab. Part of a white marble calvary cross lying on slab. The cross is broken off base, broken across and parts are missing. Lead lettering, condition fair.

In loving memory of Aubrey Field, also Clare Ethel, the dearly beloved children of F.A. & M. BARNARD. Thy will be done.

Mason: Wilson Gray & Co., St Georges Terrace. No surround.

L40A-509 WHEAT 1897: Single site, one interment. Vertical white marble peaked slab, tapered (type 6) on concrete base. Lead lettering, condition good (Plate 79).

John Henry WHEAT (our dear "Jack")

Mason: Morgan & Sanders, Perth. No surround.

L40-510 STONE 1875, 1886: Site 2.3m x 2.3m, two interments. Vertical white marble gothic slab with inclined calvary cross plus intertwined ivy decor in top panel. Lead lettering, good condition (type 105, Plate 76).

In loving memory of Emily Elizabeth, wife of W.A. STONE, also Frank A.W., second son of above.

Surround: Fleur de lys design paling fence. Blue metal on site.

L40-511 WILLIAMS 1875: Single site, one interment. Ledger monument, brick base with thick sandstone slab (discoloured in part by iron stain); inscribed lettering. Condition good.

George Penrose WILLIAMS, 71/31.5.1875.

L40-512 DRUMMOND 1897: Single site, one interment. Small concrete slab into which are set the remains of a white marble latin cross. Condition poor.

In memory of Thomas DRUMMOND, arrived in Western Australia, June 1829. (son of James DRUMMOND, Government botanist).

No surround.

L40A-513 FLETCHER 1897: Single site, one interment. Vertical white marble slab, stepped, probably originally carried a cross. Lead lettering, fairly good condition (type 97).

L40A-513 (cont.)

Henry E. FLETCHER of Armidale, New South Wales. This stone is erected by his NSW friends in the Railway Department. "Nothing in my hand I bring, simply to thy cross I cling".

Mason: Wilson Gray & Co., Hay Street.

Surround: Hoop and paling iron fence. Blue metal on site.

L40A-514 DRUMMOND & BAILEY 1897, 1912: Site 2.44m x 2.44m, two interments. Concrete base. White marble gothic slab lying flat (type 36 with cross inclined to left, long axis north).

In loving memory of F.T. DRUMMOND. "Jesus lover of my soul let me to thy bosom fly". Also William BAILEY who died suddenly at Leederville. "Abide with me fast falls the eventide. The darkness deepens, Lord with me abide". Dearly beloved husbands of Susanna BAILEY.

Mason: OGH Day, Perth Marble Works

Surround: Wrought iron spiral railing on 8 ornamental verticals. Blue metal on site.

L40-515 FRASER 1876: Single site, one interment. Vertical black slate celtic cross. Inscribed lettering, good condition (type 170, Plate 14).

Robert Roderick FRASER, 1876 (no bio-data)

No surround.

L40A-516 BODDINGTON 1897: Single site, one interment. White marble monument with calvary cross broken off body and lying on ground. Fairly good condition.

Edward Robert BODDINGTON, late of New Zealand. Born 29.3.1862, Died 9.3.1897. In loving remembrance.

No surround.

L40-517 SCHOFIELD 1897: Single site, one interment. White marble gothic slab, inscribed lettering. Good condition. Slab now flat (type 18).

In loving memory of Percy L. SCHOFIELD.

Mason: Wilson Gray & Co. No surround.

L40A-518 HUTCHINSON 1897: Site 2.1m x 2.4m, one interment. Vertical, three tier white marble slabs with calvary cross. Lead lettering, condition good.

In loving memory of William Ralph, beloved eldest son of S.A. & M.L. HUTCHINSON, died at Leederville. He is gone but not forgotten.

Surround: White marble edging to gravesite. Blue metal on site.

L40-519 LEE 1876-1888: Single site, three interments. Vertical black slate, norman style slab with inscribed lettering. Condition good (type 1).

Sacred to the memory of William LEE who was accidentally drowned in the River Swan, Western Australia. Also Violet Mary, beloved child of the above, also James Edwards, son of above, born Nov. 1850, died Aug. 1888. "Dearest loved ones we must lay thee in the peaceful grave's embrace. But thy memory will be cherished till we see thy heavenly face".

No surround. Grave lies between two trees.

L40-520 FARRANT 1897: Single site, one interment. Two tier concrete base with white marble slab and calvary cross. Top of cross is broken off and lying in front of base. Cross has floral decor and lead lettering, partly missing. Condition fairly good.

In loving memory of Charles Alfred FARRANT. Thy will be done.

No surround. (Grave lies near Bronte Road: 2nd row east of church entry road).

L41-521 MANSBRIDGE 1891, 1902: Single site, two interments. White marble simple gothic slab with ropework decor over arch and halfway down sides. Lead lettering (part missing). Slab is cracked across and lying on ground. Condition fair (type 8).

Sacred to the memory of Margaret, the beloved wife of W.H. MANSBRIDGE, also Ida Marion, daughter of above. Requiescat in Pace. Gone but not forever.

Mason: OGH Day, Perth Marble Works. No surround. (site is by a path).

L41-522 McGRATH 1890-1895: Single site, three interments. Vertical white marble simple gothic slab with apex panel featuring clasped (M & F) hands and rose decor. Lead lettering. Condition good. Concrete base to slab: has shamrock decor (type 9, Plate 77).

In loving memory of John McGRATH, also Maria, wife of above, also Mitchell, son of above. Erected by their loving daughter Sarah Mulhall.

Mason: Wilson Gray & Co. No surround.

L41-523 McELHATTON 1897: Site 2.4m x 2.4m, one interment. Vertical white marble celtic cross on concrete base. Lead lettering (part missing). Condition good (type 98, Plate 13, 56).

In loving memory of Johanna, the beloved wife of Hugh McELHATTON, died at York, W.A.

Mason: Morgan & Sanders, Perth.

Surround: Hoop and paling iron fence on 8 concrete stumps. Blue metal on site.

L41-524 MURTHA 1891: Single site, one interment. White marble norman style slab with fluted edges. Has elaborate floral panel and cross with shamrock decor. Now lying flat. Condition good (type 99, Plate 51).

In memory of William MURTHA. A loving son and brother dear, a heart most true and kind. Into the bosom of our God, he's gone his rest to find. Erected by his loving mother. R.I.P.

Mason: W.M. Gray, Hay Street.

Surround: Hoop and paling iron fence.

L41-525 GUILFOYLE 1891: Site 2.3m x 3.66m, one interment. Vertical peaked marble gothic slab with surmounting floral sculpture. Very elaborate pattern. Has white marble base. Lead lettering. Condition good. Photo.

Sacred to the memory of Denis GUILFOYLE who was accidentally killed at York Railway Station.

Surround: Hoop and paling iron fence. Blue metal on site.

L41-526 FISHWICK 1870-1901: Single site, three interments. Vertical white marble norman style slab on concrete base. Inscribed lettering, condition good.

In memory of Emma FISHWICK, born 19.6.1863, died 13.6.1870. Simply to thy cross I cling. Also George FISHWICK (misspelt by mason) 68y/7.11.1890, also Kate, dearly beloved wife of above, 65/7.4.1901. Together they walked on life's highway, together still in heaven. Peace perfect Peace.

Mason: Morgan & Sanders, Perth. No surround.

L41-527 HAYSOM 1881: Single site, one interment. Vertical, pale orange-grey sandstone slab, norman style. Inscribed lettering, condition good (type 1).

Sacred to the memory of George HAYSOM. "Into thy hands O Lord I commend my spirit".

No surround.

L41-528 ELPHICK & JACKSON 1880, 1899: Site 2.2m x 2.7m, two interments. Vertical black slate, very flat norman arch (type 100). Inscribed lettering. Condition fair; slate is spalling off (Plate 2, 57).

Sacred to the memory of Mary Ann ELPHICK, also Thomas JACKSON (no indication of any relationship).

Surround: Low cement-brick wall/kerbing with very elaborate iron fence. Blue metal on site.

L41-529 BENSON 1897: Single site, one interment. Ledger monument. Concrete basal slab surmounted by white marble slab. Lead lettering (part missing), condition fair.

Sacred to the memory of Michael BENSON of County Mede, Ireland. "The pains of death are past, labour and sorrow cease and life's long warfare closed at last. His soul is found in peace.

Mason: Morgan & Sanders, Perth. No fencing.

L41-530 PHILLIPS & HARE 1879-1900: Site 3m x 3m, three interments, two headstones A & B.

A (North): Concrete base with "formee cross", two white marble slabs, marble block, obelisk with flanged top, shroud and urn. Lead lettering, condition good. Photo.

Sacred to the memory of George Braithwaite PHILLIPS, late Commissioner of Police, Western Australia. Appointed to the Civil Service 1851. Erected as a tribute of respect and esteem by the members of the Police Force and the Departmental staff.

Mason: Wilson Gray & Co.

B (South): Concrete base, grey granite block, two white marble blocks surmounted by latin cross. Lead lettering. Good condition.

Sarah Annie, widow of Gustavus E.C. HARE. Also their daughter, Annie Emmie PHILLIPS. "God shall wipe away all tears from their eyes and there shall be no more death". Rev. XXI/14.

Mason: G. Maile & Son, Euston Road, London.

Surround: Concrete block wall (ca. 0.6m high) with strong wrought iron spiral rail on twelve concrete verticals. Blue metal on site.

L41-531 VON BIBRA & GILL 1875-1882: Site 2.3m x 3.2m, three interments. Table monument, orange-grey sandstone on two concrete supports; no sides. Inscribed lettering, condition good to fair.

Sacred to the memory of Carl VON BIBRA 63/8.9.1879. Not lost but gone before. Also Charles GILL, nephew of above who was drowned at Exmouth Gulf. Thy will be done. Also Jane, widow of above (inscription partly obscured by lichen) ..... where the weary be at rest.

Surround: Low cement/brick wall with strong, ornamental iron fence. Blue metal on site.

L41-532 HOLLIS 1879: Single site, one interment. Vertical white marble latin cross (top half preserved and cemented into base). Condition fairly good.

Sacred to the memory of George John HOLLIS. (Ellen LANDOR inscribed on west face of HOLLIS headstone).

L41-532 (cont.)

Surround: Broad grey granite slabs without iron fencing. Blue metal on site.

L41-533 HOSKING & SHERLOCK 1879, 1897: Single site, two interments, two stones.

A. Vertical black slate slab, norman style, top edge spalling. Inscribed lettering, condition good.

Sacred to the memory of Maria Jane HOSKING. "I heard the voice of Jesus say, come unto me and rest".

B. Small white marble calvary cross lying on concrete slab in front of slate headstone. Lead lettering, fairly good.

H.D. SHERLOCK, Aged 8 years ("Dud").

No surround.

L41-534 FOSTER 1878-1916: Site 2.6m x 3.36m, five interments.

A. Vertical white marble gothic slab (type 101). Lead lettering, good condition (Plate 48).

Sacred to the memory of Elizabeth, beloved wife of J.C. FOSTER. Also Ernest Charles FOSTER (infant son), also Ruth, wife of above, also Dorotheu (? Dorothea misspelled), Maria (infant daughter), also James Charles FOSTER. At Rest.

Mason: Morgan Sanders, Perth

Surround: Cement/brick kerbing with iron hoop and paling fence. Blue metal on site.

B. Small white marble calvary cross lies in front of headstone: it has no inscription.

L41-535 COCKRAM 1881: Site 2.6m x 2.6m, one interment. Vertical white marble norman style slab, elaborate decor. Lead lettering, condition good (type 1/105, Plate 70).

In loving memory of Florence Maud, dearly beloved daughter of Edmund O. and Mary COCKRAM, born 30.3.1881, died 12.12.1881. Suffer little children to come unto me.

Surround: Concrete kerbing. Former iron fencing removed. Blue metal on site.

L41-536 FLEMING 1880-1885: Single site, four interments. Ledger monument, concrete base slab surmounted by white marble slab. Lead lettering, condition good.

Sacred to the memory of Emma, the beloved wife of J.C. FLEMING. Also Oswald FLEMING, Arthur Colvil FLEMING, also James Coates FLEMING, first superintendent of Telegraphs of this colony.

Mason: Morgan & Sanders, Perth. No surround.



L41-537 GILBERT 1884, 1915: Site 2.3m x 2.4m, two interments. Vertical, dark grey slate slab, norman style. Inscribed lettering, condition good. Somewhat spalled.

In memory of William GILBERT, 54/31.8.1884. This stone was erected by the Sons of Australia Benefit Society. Also Ellen, wife of the above, 83/15.8.1915. At Rest.

Surround: Low wrought iron spiral railing on 8 concrete verticals with cement kerbing.

L41-538 THOMSON 1881: Single site, one interment. Vertical, concrete base with rough hewn grey granite slabs cemented together. Small white latin cross is cemented into the granite. Inscribed lettering now very difficult to read.

Marjorie (?) Manning (?) THOMSON, born 1.12.1880, died 1.12.1881. Jesus called (a little) child unto him. 2nd name possibly Jean or Joan (?).

No surround.

L41-539 ALLEN 1881: Single site, one interment. Limestone calvary cross broken off from the three-tier white marble block base.

In loving memory of Jessie ALLEN.

Surround: Narrow concrete kerbing, no iron fence.

L42-540 O'NEIL 1890, 1891: Single site, two interments. Vertical white marble slab from which presumed Latin cross is now missing. Shoulder and basal part preserved. Lead lettering. Good condition. Set in concrete base.

Sacred to the memory of Mary Ellen O'NEIL. "Never shall our bright eyed darling resting in her tiny grave ever once reproach from heaven, us who bear God's will so brave". Also John O'NEIL, father of the above.

Mason: Morgan & Sanders, Perth. No surround.

L42-541 LILLIS 1896, 1916: Site 2.9m x 3.66m, two interments. Vertical, thick white marble slab, norman style with ropework edging over arch and upper sides. Floral sculptured capping over arch. Upper panel has angel with finger pointing upwards to heaven, IHS design and shamrock decor. Lead lettering. Good condition.

In loving memory of my dear husband John LILLIS, late of HM 69th Regiment. Also Mary, wife of the above. R.I.P. (R.I.P. repeated at base of headstone).

Mason: Wilson Gray & Co, St Georges Terrace.

Surround: Cement kerbing with elaborate, heavy iron fencing with hinged gate.

L42-542 O'DONNELL 1898: Single site, one interment. Vertical white marble shouldered gothic slab (type 23) with floral panel (no Avellan cross). Lead lettering. Good condition.

Sacred to the memory of Daniel O'DONNELL, Mt Egerton, Victoria. Erected by his fellow workmen of Collie Quarry, and brother. "Immaculate heart of Mary, your prayers for him extol. O sacred heart of Jesus, have mercy on his soul.

Surround: Hoop and paling iron fence.

L42-543 BYRNE 1898: Single site, one interment. Vertical white marble latin cross on concrete base. Inscribed lettering, difficult to read. Condition fair.

In loving memory of John J. BYRNE. "Tis hard to break the tender cord, when love has bound the heart. 'Tis hard, so hard, to speak the words, we for a time must part. Dearest loved one we have laid thee in the peaceful graves embrace. But thy memory will be cherished till we see thy heavenly face". R.I.P. Erected by his loving wife Margaret BYRNE.

Surround: White marble edging, hoop and paling iron fence.

L42-544 CLIFFORD 1895, 1899: Single site, two interments. Vertical white marble slab, stepped, top (probably a cross) now missing. Lead lettering. Good condition (Plate 76).

Sacred to the memory of Timothy CLIFFORD of Cahirgiveen, Kerry, Ireland. Erected by his loving brothers Michael, John and Eugene. R.I.P. Also the above Eugene.

Mason: Morgan & Sanders, Perth. No surround.

L42-545 WILLIS 1897: Single site, two interments. Concrete base slab, white marble shouldered norman slab broken off base and lying flat. Lead lettering (part missing), good condition (type 192).

In loving remembrance of Edward WILLIS, also Emma, the beloved wife of the above. "Then, when on Earth I breathe no more, the prayer oft mixed with tears before. I'll sing upon a happier shore, thy will be done: Amen".

Mason: Wilson Gray & Co. No surround.

L42-546 SMITH 1881, 1889: Single site, two interments. Vertical sandstone slab, norman style, cracked around arch. Inscribed lettering, condition fairly good. Inclined St Andrew's cross with ivy (Plate 69).

In memory of Richard SMITH. "On this side and on that, men see their friends drop off like the leaves of Autumn". Also Louisa, the beloved wife of the above. "Alone at her silent bed I stood, with my heart all crushed and sore. While through the gloom those sweet words stole, not lost but gone before.

No surround. (short line ends Nth of church).

L43-547 MALONE 1893: Single site, one interment. Concrete base with white marble Latin cross. Lead lettering, condition good.

Erected by Catherine in loving memory of her beloved husband Michael MALONE. Deeply lamented by his sorrowing wife and brother James. R.I.P.

Mason: Wilson Gray & Co., Hay Street. No surround.

L43-548 McCOY 1897: Single site, one interment. Vertical white marble cross with inscribed lettering, part of it painted black (type 157). Simple cross on rounded shouldered slab (Plate 50).

In memory of John McCOY. 'Dearest father thou has left us, we thy loss most deeply feel. But it is God who hath bereft us, He can all our sorrows heal. O silent grave to thee we trust this precious part of earthly dust. Guard it safely sacred stone till we his children ask for room". R.I.P.

Mason: Coulter & Co. (Perth). No surround.  
(N.B. Children are not buried here!)

L43-549 BROWN 1878: Site 2m x 1.37m, one interment. Top part of white marble slab (type 21) preserved; inscribed lettering. Condition fair. Low pitched rounded oblong slab.

Sacred to the memory of John Waldron BROWN, accidentally drowned, 44/8.12.1878.

Surround: Ornamental iron fence. Blue metal on site.

L43A-550 WARD 1878: Single site, one interment. Vertical white limestone slab, norman style. Top half preserved and standing on the ground.

Sacred to the memory of John WARD.

No surround.

L43-551 FORREST, SPEED & CAREY 1883-1890: Site 2.44m x 2.44m, three interments, two headstones A & B.

A (north): Vertical white marble norman slab (type 192). Good condition.

In loving memory of David William Maitland Ashburton, infant son of David and Mary FORREST. "Suffer little children to come unto me for of such is the Kindgom of Heaven".

B (south): White marble gothic slab with ornamental panel featuring inclined latin cross (long axis points north) with ivy intertwined. Lead lettering, conditon good. Slab lies flat on ground, broken from base (type 9).

In loving memory of Louisa Katherine SPEED. "Blessed are the pure in heart for they shall see God". And of Henry Edward CAREY (or SPEED?), 9 mths, died 1883. Not stated if child is related to SPEED (may be son?).

Surround: Hoop and paling iron fence, blue metal on site.

L43-552 LACEY 1889-1915: Site 2.44m x 3.66m, four interments. Base is concrete block with pink-red granite block, granite square section block and obelisk. Inscribed lettering painted black. Condition good but inscription difficult to read.

In loving memory of Edmund Gilyard LACEY, also George LACEY (son) - At Rest. Also Margaret, wife of above (E.G.L.) and Sarah LACEY 63/1.1.1883. Peace perfect Peace.

Surround: Low wall of concrete blocks and slabs. Supporting wrought iron spiral rail plus a  section iron rail above it on ten ornamental verticals. Blue metal on site.

L43-553 FOSTER 1888: Site 2.1m x 2.7m, one interment. Small vertical white marble slab (type 21). Inscribed lettering. Condition good.

In loving memory of Emily Maud FOSTER.

Mason: Day & Lander, Perth.

Surround: Cement-brick kerbing with heavy ornamental iron fencing. Blue metal on site.

L43-554 McCOURT 1883: Site 1.5m x 2.9m, one interment. Vertical, simple norman style slab in sandstone. Inscribed lettering. Fairly good condition but part of inscription (below) has spalled off and is lost.

In memory of James Thomas McCOURT.... "I sought the Lord (?) and he heard me and delivered me (?) from all my fears". Psalm 4 Verse. (N.B. Part of inscription lost: surmised reconstruction).

Surround: Thick cement wall with heavy corner and mid side pillars of concrete, supporting ornamental iron fence.

L43-555 WILLIAMS 1886: Single site, one interment. Concrete basal block stands on concrete slab. Original monument has been broken off and is missing; possibly cross. White marble plaque affixed to base. Lead lettering faded. Condition poor. (Part of bio-data missing: broken off).

In memory of Geoffrey WILLIAMS.....

No surround.

L43-556 DARCH 1884: Site 1.8m x 3m, one interment. Vertical white marble gothic slab with panel, small latin cross and floral decor. Concrete base. Good condition (Plate 58).

In loving memory of Thomas S. DARCH.

Mason: Morgan & Sanders, Perth. No surround.

L43-557 McMULLEN (?): Site 2.4m x 2.6m, two interments. Vertical white marble latin cross on small marble block and concrete base which carries white marble plaque on east face. Condition good. On cross "Thy will be done".

L43-557 (cont.)

In loving memory of William John McMULLEN, also Lydia Weir, the beloved wife of above. We part to meet again. Thy will be done. (No bio-data recorded).

Surround: Concrete kerbing with wrought iron spiral rail on 8 ornamental uprights.

N.B. Lydia Weir McMULLEN or Lydia WEIR, remarried? - check ADB.

L43-558 STUART 1888, 1912: Single site, two interments, headstone and footstone.

Headstone: concrete base with white marble block; E. face; elaborate white marble scroll carrying a flat-lying latin cross and dove on top of an anchor, rose decor over scroll (type 102). Lead lettering, condition good. Photo (Plate 53).

In loving memory of Nora Louisa STUART, beloved wife of John STUART. Her life was all unselfishness, her end was perfect peace.

Footstone: sited in front of (i.e. east) headstone. Small vertical white marble latin cross. Lead lettering, good condition.

In loving memory of John Charles STUART, eldest and dearly loved son of John & Norah STUART, born 15.4.1888, died 25.5.1888. (N.B. Nora/Norah - two spellings on monument).

No surround.

L43-559 HILLS 1896: Single site, one interment. Concrete base, white marble block and square section pyramid with altar cloth, floral decor, surmounted by urn and drape (shroud) with wreath. Lead lettering, good condition. Photo.

In loving memory of Henry Charles HILLS. A good and kind husband and affectionate father and died in the fear of the Lord.

South face: In loving memory of Frances Eleanor, wife of H.C. HILLS. A loving mother gone to rest.

West face: In loving memory of Beatrice Mary "Bertie", widow of the late John DWYER and third daughter of the late Henry Charles and Frances Eleanor HILLS, who died at Perth 28.12.1911, aged 39 years. She was: "But words are wanting to say what. Think of what a wife should be and she was that".

No surround.

L43-560 URQUHART 1885, 1913: Single site, two interments. Vertical white marble celtic cross with floral panel on concrete base. Condition good.

In loving memory of Captain John URQUHART, also Sarah Ann, beloved wife of the above.

L43-560 (cont.)

Mason: Wilson Gray & Co.

Surround: Concrete kerbing with two tier wrought iron railing on six ornamental verticals. Blue metal on site.

L43-561 WHITE 1885: Single site, one interment. Vertical white marble norman style slab on concrete base.

In memory of Abraham WHITE of Kapunda, S.A.

Surround: Concrete kerbing with hoop iron fence. Blue metal on site.

L43-562 MELOY 1846-1910: Single site, five interments. Vertical white marble peaked slab (type 29). Condition good. Low angle peaked slab with stepped shoulders (Plate 50).

Sacred to the memory of Henbry (? Henry) MELOY. Also Henry William, son of William MELOY. Also William Henry, second son of William MELOY, also W. MELOY, also Elizabeth, wife of above.

No surround.

L43-563 GWYNNE 1890, 1896: Site 2.3m x 2.4m, two interments. Pink granite base with white marble rounded oblong slab with ivy decor and lead lettering. One third of slab remains standing on base, top two thirds is broken off and is lying in front of the base. Condition fair. Base is granite block. Inset norman panel (Plate 69).

In affectionate remembrance of Florence, the beloved wife of George GWYNNE of Perth. Forever with the Lord. Also Harry (infant son), also Bertie (infant son).

Mason: Coulter Brown & Co., Goderich Street.

Surround: Ornamental iron paling fence with fleur de lys design on 8 concrete stumps. Blue metal on site.

L43-564 DEAGUE 1897: Single site, one interment. Two-tier concrete base with small white marble plaque; small white marble slab and latin cross with floral decor. Top part of cross is broken off and standing in front of base.

In loving memory of Sara, wife of Ernest DEAGUE, 28/20.12.1897. Thy will be done.

L44-565 BARRON 1890: Single site, one interment. Vertical white marble norman slab (type 192), lead lettering. Top panel features modified Avellan cross. Good condition (Plate 58).

In memory of John Joseph BARRON.

No surround.

L44-566 SULLIVAN 1893-1900: Single site, four interments. Vertical white marble norman slab (type 199) with small latin cross in top panel. Condition good. Lead lettering (Plate 69).

L44-566 (cont.)

In affectionate memory of Hannah, the beloved wife of Patrick SULLIVAN. Also Charles who died on the Ashburton River. R.I.P. Also Joseph Patrick, son and brother of the above and husband of Esther SULLIVAN. His memory lives in hearts that knew his worth, may God rest his soul. Also Patrick SULLIVAN, beloved husband of the above; late of HM 95th Foot Regiment. Inserted by his affectionate daughter May FLANAGAN. R.I.P.

Mason: Morgan & Sanders, Perth. No surround.

L44-567 SHORT 1897: Single site, one interment. White marble, modified norman slab (type 14) with inscribed lettering. Condition good. Flat on ground.

In memory of Michael SHORT, late of Brighton, Sussex, England. Erected by a few friends to whom he endeared himself by the display of many sterling qualities. R.I.P.

No surround.

L44-568 AUSTIN 1897: Single site, one interment. Small white marble norman/gothic style slab with lead lettering. Condition good. Slab flat on ground.

Sacred to the memory of Charles Locke AUSTIN. R.I.P.

Mason: Wilson Gray & Co. No surround.

L44-569 ELTON 1884-1894: Single site, three interments. White marble gothic slab resting upon concrete slab, base broken off. Inscribed lettering. Condition fair (type 9).

In loving memory of Charles ELTON, also William ELTON and George ELTON. "The weary are at rest, they sleep in Jesus and are blest. How soft their slumbers are, from sorrow and from sin released and free from every care".

No surround.

L44-793 Empty site U/N

L44-570 RUSSELL 1883, 1886: Site 2.4m x 2.7m, two interments. Vertical dark grey slate slab, norman style with inscribed lettering. Condition good except at base where slate has spalled off.

Sacred to the memory of Elizabeth RUSSELL, the beloved wife of H.E. RUSSELL. Also Henry Edward RUSSELL, born 6.11.1827, died 24.7.1886. "Ever with the Lord. How saintly was her life while here below. May we tread, however faintly in her steps and like her grow. Till the Lord shall come restoring all the friends we love so well. Then we too (?) ..... through ..... sparing (?). (N.B. Last line partly spalled off).

Surround: Broad, low cement/brick wall with hoop and paling (fleur de lys pattern) fence. Blue metal on site.

L44-790 Double site - Empty. Concrete stumps of surround visible.

L44-571 TYLER & SMITH 1884, 1912: Single site, two interments. White marble gothic slab (type 55) with floral decor and top panel featuring clasped hands (M & F) indicated by sleeves/cuffs. Lettering gold on lead, now faded. Condition good. Slab now flat on ground.

In loving memory of Rosannah Sarah, the dearly beloved wife of Frederick TYLER. "Oh, how sad when death came near, and took the one I loved so dear. But when God calls, we must obey, for what he gives he takes away". She died of a broken heart (why?). Also Mary Ann SMITH, the beloved mother of the above. Gone but not forgotten.

Mason: OGH Day & Co., Perth Marble Works. No surround.

L44-572 BURNSIDE 1883-1903: Site 2.4m x 2.4m, three interments. Grave contains headstone and a small diamond-shaped marble plaque sited in front of it.

Headstone: Vertical white marble latin cross with lead lettering. Condition good except for lichen on the cross.

Sacred to the memory of Thomas Sarsfield BURNSIDE. Thy will be done. Also Catherine BURNSIDE, beloved wife of the above.

Mason: G.C. Smith & Co. Point Street, Fremantle.

Diamond plaque: White marble, lead lettering, good condition.

Also Mary, daughter of the above. At Rest.

Surround: Elaborate three rail iron fence with hoop and paling design. Blue metal on site.

L44-573 VICTOR 1883: Single site, one interment. Concrete slab (wedge shaped) sloping to east, has white marble plaque on east face.

In memory of Albert Eltze VICTOR, born 1868, died 1883.

Surround: Two  section iron rails on six ornamental verticals and six concrete stumps, blue metal on site.

L44-574 HORTON & PALEY 1886, 1895: Site 2.4m x 3.66m, two interments. Vertical white marble gothic slab on concrete base. Lead lettering, condition good (type 26).

In loving memory of Mrs Charles G. HORTON, 49/7.4.1886. Also Frances Rose, the beloved wife of Edwin PALEY and daughter of the above. Thy will be done.

Mason: W.M. Gray, Hay Street

Surround: Hoop and paling iron fence on 8 concrete stumps. Blue metal on site.



L44-575 DARLEY 1885: Single site, two interments. Norman style white marble slab broken off from concrete base and lying flat, cracked across centre and base. Has circular panel with rose design (type 27, Plate 77).

In loving memory of John DARLEY, also Harriet, wife of the above. Thy will be done.

Mason: Morgan & Sanders, Perth. No surround.

L44-576 CLULEE 1899: Single site, one interment. Rough hewn block of dark rock (basalt ?), smoothed and polished on east face; partly masked by lichen.

Dora, the beloved wife of George CLULEE, late of Dunedin, N.Z., born 28.1.1858, died 22.3.1899.

No surround.

L44-577 FFARRINGTON 1883-1895: Single site, six interments. Vertical white marble gothic slab (type 23) with lilies in top panel. Leaded lettering, condition good. Photo.

In loving memory of Frances E. FFARRINGTON, 14 mth/19.11.1883; Emma, 19 mths/1.2.1886, Maud, 3 wks/22.6.1887, Arthur, 17mths/5.3.1890, Charles, 15/14.11.1894, Georgina, 5/20.3.1895, children of C.A. & A.M. FFARRINGTON.

Surround: Hoop and paling iron fence.

L44-578 WHITFIELD 1886-1903: Site 3.7m x 2.44m, five interments. Very elaborate white marble slab, gothic style, surmounted by Latin cross. Top panel features small latin cross with intertwined ivy. Lead lettering. Condition good. Photo (type 200, Plate 77).

In affectionate memory of John WHITFIELD, also Emily Graham, wife of the above, also Clara Ellen, grand-daughter of the above (N.B. Surname presumed to be WHITFIELD?). "We saw them wasting day by day, we saw them pass away. We nursed them with the fondest care, but could not bid them stay". Also Robert Henry WHITFIELD, son of the above. Also Frederick John WHITFIELD.

Mason: Morgan & Sanders, Perth

Surround: Hoop and paling iron fence, 8 concrete stumps.

Note: Concrete block with bronze plaque on east face: 150th Anniversary of Western Australia. "This tree was planted by Lady KYLE, wife of His Excellency the Governor on the Day of Trees, Sunday 3 June, 1979". A small tree stands by the plaque.

L44-579 MUSTOW 1886: Single site, one interment. Vertical dark brown slate slab, norman style, spalling (type 1).

Sacred to the memory of Mary Ann MUSTOW, born 25.12.1857, died 14.12.1886. Thy loving kindness is better than life.  
No surround.

L44-580 GAME ?: Single site, four interments. Vertical small white marble latin cross on concrete base.

In memory of our dear father and mother Samuel and Mary GAME, also of their son Alfred and daughter Selina. Rest in the Lord. (N.B. no bio-data).

Mason: G.C. Smith & Co. Fremantle. No surround.

L44-581 SOWDEN 1890, 1895: Single site, two interments. Vertical white marble gothic slab with floral wreath and a raised plaque. Lead lettering. Originally had a grecian urn on top, now missing. Condition of parts preserved is good. Photo. Ogee-gothic, Plate 71.

Sacred to the memory of Mary Ann, the beloved wife of Joseph Ledger SOWDEN, who died in Perth. Also Joseph Ledger SOWDEN who died "To be with Christ which is better". Why seek ye the living amongst the dead. She is not here, she has risen.

No surround.

L44-582 GRIGSON 1852-1892: Site 2.6m x 3.66m, five interments and one "memoriam". Vertical white marble norman style slab with a fern crest over the arch (type 1, Plate 33, 70).

Sacred to the memory of Thomas GRIGSON, Susan GRIGSON (10 mth), Charles GRIGSON (7 y), George GRIGSON, 24y, lost at sea March 1867 (Memoriam), Elizabeth GRIGSON (28 y), Arthur GRIGSON (28 y). Short was their stay, long be their rest. God took them when he thought it best.

Mason: Morgan & Sanders, Perth.

Surround: Cement/brick broad kerbing with heavy ornamental iron fence.

L45-583 MURPHY 1894, 1909: Site 1.5m x 2.44m, two interments. White marble gothic slab with top panel showing small cross (shamrock pattern on arms). Lead lettering, condition good (Type 104). Concrete base (Plate 51).

Sacred to the memory of Bridget MURPHY, R.I.P. Also John William MURPHY, husband of the above, R.I.P.

Surround: Hoop and paling iron fence.

L45-584 DOCKERY 1897: Single site, one interment. Concrete base with lower part of white marble slab from which cross has been broken off and is now missing. Lead lettering (part missing).

Luke James DOCKERY, B.C.E., beloved son of Patrick DOCKERY, Tallarook, Victoria. May his soul rest in peace.

Mason: Wilson Gray & Co., Perth.

L45-585 PUJALS-Y-MORELL 1897: Single site, one interment. Concrete base with thick white marble gothic slab with ivy decor around entire slab except for lowermost 0.38m. Inscribed lettering, rather difficult to read. General condition of monument is good. Small cross on top panel.

L45-585 (cont.)

Aquí descansan los restos de Jose PUJALS-Y-MORELL, Nacional de Vilaseca, Provincia de Tarragona (España). Fallecio el 13 de Agosto de 1897 a los 16 años de edad.

In memory of Jose PUJALS-Y-MORELL, Province of Tarragona (Vila Seca) Spain, D 13 Aug. 1897, 16 years, R.I.P.

Mason: Coulter & Co., Perth

Surround: Hoop iron fence on six concrete stumps.

L45-586 FISHWICK 1887: Single site, one interment. Vertical small white marble norman style slab with inscribed lettering (type 1).

Sacred to the memory of Elizabeth, the dearly beloved wife of W.A. FISHWICK. "A mother kind, a wife so dear, a faithful friend lies buried here. Our loss was great, which we sustain, but hope in heaven to meet again".

No surround.

L45-587 UNKNOWN ?: Site 1.5m x 2.1m, unknown how many interments. Concrete top to grave site with vertical slate slab, norman style. Surface has completely spalled off and entire inscription is lost. No bio-data. A small latin cross made of shells cemented together, lies in the centre of the grave (type 105, Plate 69).

Surround: Hoop and paling iron fence.

L45-588 HOUSTON 1887, 1889: Single site, two interments. Vertical white marble, norman style slab with inscribed lettering, condition good (type 105). Concrete base (Plate 57).

In loving memory of the beloved daughters of William and Ellen HOUSTON, Mary and Ann Timandra.

No surround.

L45-589 McDERMOTT 1887: Single site, one interment. Vertical small white marble norman style slab with lead lettering. Condition good (type 1).

Letty McDERMOTT. "Where I am there shall also my servant be".

No surround.

L45-590 SNOWBALL 1893-1913: Site 4.88m x 3.8m, four interments. Headstone in S.W. corner. Vertical white marble norman style slab (type 1).

In loving memory of William Hunter SNOWBALL, also Robert Malcolm, second son of above, also Alfred Colin, youngest son, also Sarah Elizabeth SNOWBALL, the dearly beloved wife of above.

Mason: OGH Day/late Morgan & Sanders, Perth.

Surround: Cement/brick broad kerbing with heavy ornamental iron fence. Blue metal on site.

L45-591 BROOKING & CLAY 1892, 1896: Site 3m x 2.2m, two interments. White marble norman style slab (modified anthropomorphic) with lead lettering, faded. Condition fairly good. Slab broken off base and lying flat (type 106, Plate 8).

Sacred to the memory of A.R. BROOKING, also Henry Ebenezer CLAY (H.E.C.).  
"Who self forsaketh, Angels are his friends. Who loveth all hath found the heart of God".

Surround: Hoop and paling iron fence with four ornamental corner spikes. Blue metal on site.

L45-592 SUTTON 1886, 1891: Single site, two interments. White marble gothic slab with panel showing latin cross standing on sculptured rocks; slab lies in corner. Slab features elaborate fern design. Lettering is gold (faded) on lead insert (part missing). Condition fairly good (Plate 77).

In loving memory of Samuel SUTTON, also his beloved wife Ann Twining SUTTON. "Call not back the dear departed, anchored safe where storms are o'er. On the borderland we left them, soon to meet and part no more".

Mason: Wilson Gray & Co., Hay Street. No surround.

L45-593 KRANICH 1887: Single site, one interment. Vertical white marble latin cross on concrete base.

In loving memory of Heinrich Theodor Fritz KRANICH, born Charkow, Russia, died in Perth.

No surround.

L45-594 HERDSMAN 1887, 1899: Site 3.5m x 2.44m, two interments. Vertical white marble slab, low pitch arch (gothic) with top panel showing small rustic cross with ivy intertwined (type 52/53, Plate 77).

In loving memory of Bessie, the dearly beloved wife of Alfred Henry HERDSMAN. "Even so father, for so it seemed good in thy sight". Matthew XI-26. Also Lucy, the dearly beloved wife of William H. HERDSMAN.

L45-595 PUSEY 1899, 1906: Single site, two interments. White marble gothic slab (type 55) with panel showing clasped hands (M & F) and floral decor. Lettering gold (faded) on lead insert. Slab flat but condition good.

In loving memory of William PUSEY, also Sarah, wife of above. At Rest.

Surround: Hoop and Paling iron fence.

L45-596 BABINGTON 1889: Single site, one interment. Vertical white marble slab, low pitch arch (norman) with inscribed lettering. Condition good. Concrete base (type 105).

In memory of John James BABINGTON (of Ballarat, Vic.). Born at Sandhurst, Vic.

No surround.

L45-597 MILFORD 1892: Single site, one interment. White marble "shouldered" norman slab (type 107) with panel showing book with inscription "AT REST". Lead lettering, condition good. Slab is flat, broken off concrete base (Plate 35).

In loving memory of Henry MILFORD. "The trial was hard, the shock severe, to part with the one we loved so dear. The trial was hard, we'll not complain, but trust in God to meet again".

Mason: Morgan & Sanders, Perth. No surround.

L45-598 GALLIMORE 1890: Site 2.6m x 3.66m, one interment. White marble norman style slab lying flat; grooved (type 1).

Sacred to the memory of Thomas GALLIMORE, late Guard on the Eastern Railway. Erected by his fellow workmen and friends as a token of their esteem for his many estimable qualities.

Mason: Morgan & Sanders, Perth.

Surround: Hoop and paling iron fence. Blue metal on site.

L45-599 PICKERING 1890: Site 1.3m x 2.6m, one interment. White marble slab, badly discoloured and mottled with lichen and moss. Lead lettering, condition generally good except for bad colour.

In loving memory of our dear brother Guy Hubert PICKERING, only son of the late Guy Hubert and Frances Ann PICKERING of Highbury, London; died in Perth. Not gone from memory, not gone from love, but gone to his father's home above.

L45-600 KNIGHT 1890: Site 2.1m x 3.2m, one interment. Vertical white marble calvary cross with an elaborate lily design over face of the cross. Cross stands on traditional 3 tier marble slabs and a concrete base.

In loving memory of Godfrey Charles KNIGHT of Perth, W.A.

Surround: Broad cement/brick kerbing with heavy wrought iron spiral railing on 10 ornate uprights.

L46-601 MORRISON 1894: Single site, one interment. White marble slab, lower part preserved and lying on concrete slab. Top half lost, probably carried a cross. Incised lettering, condition fair.

In loving memory of T.H. MORRISON, R.I.P.

Mason: Perth Marble Works

Surround: Red brick base carrying fleur de lys style paling iron fence.

L46-602 ROBESTELLI 1894: Single site, one interment. White marble latin (?) cross broken off base and lying flat on base. Inscribed lettering now very difficult to read. Condition poor.

John Baptist ROBESTELLI.

No surround

L46-603 STEWART ?: Site 1.5m x 2.44m, one interment. Concrete base with white marble slab and latin cross (type 175), lead lettering. Condition good. Small cross composed of shells on site (Plate 17, 25, 65).

In loving memory of Trissie, the infant daughter of Alex and Maggie STEWART, R.I.P. Date of death N.R.

Surround: Wrought iron spiral railing on six ornamental verticals and six concrete stumps.

L46-604 MORONEY & MURPHY 1897, 1912: Single site, two interments. Vertical white marble simple gothic slab with lead lettering. Condition good. Panel has celtic cross combining formee cross and circle (type 108, Plate 48).

In loving memory of our dear brother James MORONEY who was accidentally killed at Perth, 28/25.5.1897. R.I.P. "On whose soul sweet Jesus have mercy, immaculate heart of Mary for him your prayers extol. O sacred heart of Jesus, have mercy on his soul". Also John Joseph, son of Denis & Bridget MURPHY and nephew of the above, 11y/9.7.1912.

Mason: Morgan & Sanders, Perth

Surround: Cement kerbing with fleur de lys design iron paling fence. Blue metal on site.

L46-605 GLASS 1872: Single site, one interment. Vertical sandstone slab, flat topped, flanged (type 109) with inscribed lettering. Condition good (Plate 2, 5, 8).

Sacred to the memory of John T. GLASS.

No surround.

L46-606 EDWARDS 1889: Site 2.44m x 3m, one interment. Vertical white marble simple norman slab, good condition.

Sacred to the memory of Richard Thomas EDWARDS. In the midst of life we are in death.

Mason: Morgan & Sanders, Perth

Surround: Hoop and paling iron fence on 8 concrete stumps. Blue metal on site.

L46-607 MANSFIELD 1892: Site 3.8m x 2.7m, one interment. Vertical white norman style slab with rope decor around arch and upper sides. Top panel with rose design wreath; inscribed lettering. Condition good. Concrete base (Plate 77).

In memoriam Clara Annette, the beloved wife of Edwin Stammers MANSFIELD (of Perth). "Death to its narrow home beneath, soul to its peace on high. Those who had seen thy look in death, need no more fear to die".

Mason: Morgan & Sanders, Perth.

Surround: Cement/brick kerbing, iron fence removed. Blue metal on site.

L46-608 CADDEN 1889: Single site, one interment. Vertical white marble slab, peaked (type 110) with inscribed lettering, condition good. Concrete base (Plate 6).

Sacred to the memory of John CADDEN, late Sargent, 27th Regt. of Foot. He's gone but not forgotten, never shall his memory fade. Sweetest thoughts shall ever linger around the spot where he is laid.

Mason: Morgan & Sanders, Perth. No surround.

L46-609 WOODS 1888, 1910: Single site, two interments. Vertical white marble norman slab (type 107) with inscribed lettering. Condition fairly good. Concrete base.

Sacred to the memory of Florence Eliza WOODS, also John William Tapner WOODS. "Rest weary ones, for ever rest upon thy blessed saviour's breast. He shed his precious blood for thee, upon the cross of calvary.

Mason: Morgan & Sanders, Perth. No surround.

L46-610 FORBES 1888: Single site, one interment. Vertical white marble cross (type 158) on bevelled slab (Plate 17, 50).

Vivien, infant daughter of Lt. Colonel C.D.O. FORBES, J.P., died 20.12.1888 (age not recorded).

No surround.

L46-611 HILLMAN 1889-1896: Single site, five interments. Vertical white marble gothic slab (type 26), cracked across. Inscribed lettering, condition fair. Concrete base. Inscription difficult to read.

In memory of Constance and Murial, twin daughters of George F. HILLMAN, also Hilda, infant daughter of above; also Francis de Courcy, son of above, also Beatrice Janet, daughter of above.

Mason: Morgan Sanders, Perth

Surround: White marble edging around part of site.

L46-612 WYLDE & ROWES 1889, 1895: Single site, two interments. Vertical white marble norman slab with beautiful rose panel. Lead lettering, faded. Condition fair (type 14A).

Sacred to the memory of Joseph WYLDE, 35/14.4.1889, also Ellen Elizabeth Brown ROWES, relict of the above.

Note: Is name ROWES 2nd marriage ? or is it E.E.B. Rowses WYLDE?

Mason: Morgan & Sanders, Perth. No surround.

L46-613 COCKBURN-CAMPBELL 1892: Site 2.44m x 2.6m, one interment. Monument comprises concrete base, white marble slab and square section pedestal, castellated, rose panel, grecian urn and shroud with wreath. Leaded lettering. A very elaborate headstone in excellent condition.

L46-613 (cont.)

East Face: In remembrance of Sir Thomas COCKBURN-CAMPBELL (Baronet), born 18.4.1845, died 27.9.1892.

North face: First President of the Legislative Council under responsible Government 1890-1902.

South face: Chairman of Committee, Legislative Council 1875-1890.

West face: Erected by his friends in the Legislative Council and the Legislative Assembly 1893.

Mason: W.M. Gray, Hay Street.

Surround: Concrete kerbing with heavy wrought iron spiral rail with 8 ornamental verticals. Blue metal on site.

L46-614 BAILEY 1890: Single site, one interment. Vertical white marble peaked slab (type 111) with lead lettering, condition good (Plate 6).

In memory of Kate BAILEY

Surround: Hoop and paling iron fence. Blue metal on site.

L46-615 JAMES 1899, 1901: Single site, one interment, one "memoriam". Vertical white marble gothic slab with decorative panel showing small latin cross inclined (down to north) with ivy intertwined. Lead lettering, condition good (type 9, Plate 78).

Sacred to the memory of John Charles Horsey JAMES, for many years Commissioner of Land Titles, Western Australia, born 30.1.1841, died 3.2.1899. Also Rebecca Catherine, wife of the above whose mortal remains lie buried at Tiverton, Devon, England, born 23.10.1852, died 4.5.1901.

Surround: Wrought iron spiral rail on 6 ornamental verticals. Blue metal on site.

Note: At least 1/3 of the HS is buried. Probably daughter Madeline Clifton now obscured?

L46-616 JOYCE 1892: Site 1.37m x 2.44m, one interment. White marble gothic slab (type 26) with triangular panel containing shield (inscribed "AT REST") with laurel wreath and ribbon. Lead lettering (some missing), faded. Condition generally good. Slab lies flat (Plate 65).

Sacred to the memory of Anne Maria JOYCE. "Calm on the bosom of thy God, fair spirit, rest thee now. Ev'n while with us thy footstep trod, His seal was on thy brow".

Mason: W.M. Gray, Hay Street.

Surround: Hoop and paling inform fence. Blue metal on site.



L46-617 SAVILE 1898: Single site, one interment. Concrete slab 0.46m x 0.46m with white marble shield (type 112). Lead lettering (some missing), fairly good condition.

In loving remembrance of our little darling Archibald Cardros Cariton SAVILE (ACEY), deeply mourned.

No surround.

L46-618 SMITH 1898: Single site, one interment. White marble slab, now badly discoloured, with panel showing inclined latin cross (N to S) and ivy (long axis inclined down to south). Lead lettering (some missing), fairly good condition. Slab lies flat. Gothic (type 55, Plate 78).

In loving memory of Richard SMITH. Until the day break and the shadows flee away.

Mason: Wilson Gray & Co. Perth.

Surround: Cement kerbing and base to site. Blue metal on site.

L47-619 FOX 1895: Single site, one interment. Vertical white marble celtic cross (solid) on shouldered slab with concrete base. Lead lettering, condition good (Plate 78).

Pray for Urban J.S. FOX of Colebrook, Tasmania. R.I.P.

Mason: Wilson Gray & Co., Hay Street.

Surround: Wrought iron spiral rail with 6 ornamental verticals. Blue metal on site.

L47A-779 CUNNINGHAM/FERGUSON 1897-1905: Single site, three interments. Vertical white marble shouldered slab, norman (type 14) with floral panel and lead lettering. Condition good. Has rose decor on shoulders of slab.

Sacred to the memory of Bridget FERGUSON, 82/15.3.1904, also Cecilia CUNNINGHAM, daughter of above, 61/5.9.1905, also Emily Mary CUNNINGHAM, daughter of above, 28/9.3.1905.

Mason: W. Smythe. No surround.

L47A-780 CONNELL 1895: Single site, one interment. Vertical white marble slab, acute shouldered gothic (type 23) with floral panel, avellan cross and lead lettering. Condition good.

In loving memory of Jeremiah CONNELL. "A bitter cup, a shock severe, to part with one we loved so dear. Our loss is great, we'll not complain, but trust in God to meet again".

No surround.

L47A-781 TOBIN 1896-1904: Single site, three interments. An elaborate cross of "Avellan" design in white marble, vertical. Inscribed lettering, condition good (type 165). Ivy decor (Plate 34).

Sacred to the memory of Mary Ann, wife of Thomas Henry TOBIN, who departed this life 16.5.1895 (40 years). Erected by her loving husband and children. Also Reginald Herbert, son of the above. Also Margaret Eva, the dearly beloved daughter of the above (3.6.1904) R.I.P.

Mason: Wilson Gray & Co, Hay Street. No surround.

L47A-782 FENNELL 1897, 1898: Single site, two interments. Flat lying, white marble slab (type 166). Lead lettering, good condition. Modified norman, simulates anthropomorphic. Norman (Plate 50).

Sacred to the memory of Elizabeth FENNELL, 64/14.2.1897. R.I.P. Also Clara E. FENNELL, 10y 3m/7.3.1898 (daughter).

Mason: Morgan & Sanders, Perth

Surround: Hoop and paling iron fence.

N.B. 47A/779-782 lie off line between 47/619 (Fox) and 47/621 (Herrington).

L47A-783 GRAY 1897: Single site, two interments. Small white marble gothic type slab flat on ground. Inscribed lettering. Has small panel with IHS design (type 8, Plate 77).

Sacred to the memory of Bridget, the beloved wife of Lawrence Lee GRAY 31/17.3.1897. R.I.P., also his infant son William (no bio-data).

Mason: Morgan & Sanders, Perth. No surround.

L47-620 CARMODY 1895: Single site, one interment. Part of white marble norman style slab standing on concrete base. Lead lettering, fairly good condition.

In memory of Joseph J. CARMODY, died 31.1.1895 (53 years) leaving a loving wife and two children to mourn their loss. R.I.P.

Mason: W.M. Gray, Hay Street.

Surround: Site is outlined in cemented brick in shape of sarcophagus (Egyptian mummy case).

L47-621 HERRINGTON 1897: Single site, one interment. Concrete base has lower part of a white marble slab, top part (probably a cross) broken off and missing. Lead lettering. Part of inscription is missing. General condition fair.

..... of Sydney James, the beloved infant son of Walter & Matilda HERRINGTON. Gone but not forgotten. R.I.P.

Mason: Wilson Gray & Co., Hay St. No surround.

L47-622 NOWLAND 1897: Single site, one interment. Vertical white marble celtic cross of unusual design (spiked). Lead lettering, good condition. Photo (type 167, Plate 15).

Sacred to the memory of James B. NOWLAND of Richmond, N.S.W. R.I.P.

Mason: Morgan & Sanders, Perth.

Surround: Brick/cement kerbing with very elaborate ornate iron fence.

L47-623 HAWLEY 1903: Single site, one interment. Vertical white marble (type 25) cross with lead lettering. Condition good. Concrete base (Plate 56).

In loving memory of Grace Beatrice (Popsey), the infant daughter of T. & R. HAWLEY.

Mason: Wilson Gray & Co., St Georges Terrace. No surround.

L47-624 HAWLEY 1903: Single site, two interments. Same style of monument as L47/623 (type 25, Plate 56).

In loving memory of Cicely Rose, daughter of T. & R. HAWLEY, also Philip, eldest son of the above, 10 y 10 months. Gone but not forgotten.

No surround.

N.B. L47-623 and L47-624 pair of headstones in presumably double site.

L47-625 BAKER 1897: Single site, one interment. Vertical, small white marble norman type slab on concrete base. Inscribed lettering, rather faint. Fair condition (type 1).

George BAKER, died 4.6.1897. Though dead to life, to memory dear.

Mason: Morgan & Sanders, Perth. No surround.

L47-626 BAKER 1897, 1906: Site 2.44m x 2.44m, two interments. Grave covered by white marble slab (cracked) with marble edging slabs. Monument comprises polished basal white marble block (bevelled) surmounted by rough hewn marble block (simulating rocks) containing scroll decorated with remains of floral or bird (?) - badly damaged (type 159, Plate 23).

Adored (?) Harry Ratchford BAKER, born at St John's N.B. 30.4.1852, died at Perth 30.5.1897. Also Norman George Earlie BAKER, born at Busselton, W.A. 13.1.1906, died at Perth 8.4.1906 (3 mth).

Surround: Wrought iron spiral rail with 6 ornamental supports and cement kerbing.

L47-627 ADAMS 1899: Single site, one interment. Vertical, small white marble slab (type 114) with lead lettering (much missing). Condition fair. Ogee (Plate 11).

Josiah Enos ADAMS, 55/7.9.1899.

No surround.

L47-628 BURMEISTER 1899: Single site, one interment. White marble gothic slab on marble base; now flat (type 8).

Leopold BURMEISTER, born at Trepton, Germany, 16.3.1834, died at Perth, 20.9.1899.

Surround: White marble slabs surround the site. Wrought iron spiral rail on six supports.

L47-629 HILLS 1898: Site 2.5m x 3.73m, one interment. Monument comprises concrete block base, white marble slab, square section pyramid with drape and floral decor surmounted by child/angel distributing flowers to those below (head and wings now missing). Lead lettering, general condition good.

In loving remembrance of Nanna's darling Norman Bunning, the dearly beloved infant son of J.C. & Jeannie HILLS, born 24.10.1896, died 11.6.1898. "We had a little treasure once, he was our joy and pride. We loved him, ah, perhaps too well, for soon he slept and died. All is dark within our dwelling, lonely are our hearts today. For the one we loved so dearly, has forever passed away".

Surround: Concrete kerbing with heavy ornate iron fence including wrought iron spiral rail on 10 ornamental verticals. Blue metal on site.

L47-630 HUTCHINSON 1899-1909: Single site, two interments. Concrete base surmounted by white marble block with scroll on east face. Lead lettering, condition good.

In loving memory of Abraham Lincoln HUTCHINSON and his wife Louise. God takes the loved ones from our home but never from our hearts.

Surround: Cement kerbing with wrought iron spiral railing and six ornamental verticals. Blue metal on site.

L48-631 LOWE & KEEVIL 1896, 1912: Single site, two interments. White marble norman style slab lying flat. Panel includes small vertical cross (type 160, Plate 53, 78).

In loving memory of Ellen, the beloved wife of Frederick LOWE. Also Maude, the beloved wife of William KEEVIL. R.I.P.

Mason: Wilson Gray & Co., Perth. No surround.

L48-632 ALAZAY 1896: Single site, one interment. Small white marble norman slab (type 11) lying flat.

Sacred to the memory of Paul ALAZAY, died as the result of a fall from a horse. Erected as a token of respect and esteem by the members of the Murray District Fruit Growers Association.

Mason: Wilson Gray & Co., Hay st. No surround.

L48-633 CALLER 1895, 1896: Single site, two interments. Vertical white marble gothic slab (type 23) with panel showing scroll inscribed IHS and floral decor. Lead lettering (part missing). Lower half of slab is still standing, top half broken off diagonally is lying flat.

Sacred to the memory of Annie CALLER, formerly of Ballarat, Victoria, also her infant son William CALLER. Erected by her loving sister, Norah Bridget KEAYS of Coolgardie. R.I.P.

Mason: Wilson Gray & Co., Hay St. No surround.

L48-634 KITCHENER 1892, 1895: Single site, two interments. Typical calvary cross standing on 3-tiered marble slabs. Inscribed lettering is rather faint now. Condition fairly good.

In loving memory of William KITCHENER of Roebourne, N.W. Australia. Also Herbert KITCHENER of Perth.

Mason: Wilson Gray & Co., St Georges Terrace. No surround.

L48-635 ROWE 1895: Single site, one interment. Vertical white marble calvary cross on 2-stepped concrete block base which contains white marble plaque on east face. Inscribed lettering, condition good.

Sacred to the memory of Thomas ROWE, R.I.P.

No surround.

L48-636 CURTAIN 1895: Single site, one interment. Vertical white marble gothic slab (type 26) with inscribed lettering now faint, panel with avellan cross in top of arch. Condition fairly good. Concrete base (Plate 69).

In loving memory of William CURTAIN.

Mason: Wilson Gray & Co., St Georges Terrace. No surround.

L48-637 BERTRAM 1896: Single site, one interment. Vertical white marble (type 33) cross with lead lettering. Condition good.

In loving memory of Joseph Oswald BERTRAM.

Mason: Morgan & Sanders, Perth.

Surround: Iron paling fence.

L48-638 O'CONNELL 1885, 1896: Single site, two interments. White marble cross broken off and lying in front of body of slab (cross is 0.5m high) (type 115). IHS on cross and indications of celestial dawn (?). Lead lettering, concrete base. Condition good (Plate 15, 57).

Of your charity pray for the repose of the soul of James M. O'CONNELL, died at Perth 3.2.1896. "Oh sacred heart of Mary, your prayers for him extoll. Oh sacred heart of Jesus, have mercy on his soul. Fairer, brighter than when here with no sign of care or pain. Robed in

L48-638 (cont.)

everlasting glory, we shall meet him once again". Also in memory of John Joseph O'CONNELL, son of J.T. & C. O'CONNELL and nephew of above, died in Perth. R.I.P.

Mason: OGH Day, late Morgan & Sanders, Perth.

Surround: Concrete top to gravesite, hoop and paling iron fence with three wrought iron rails.

L48-639 WIFFEN 1896: Single site, one interment. Vertical, small white marble gothic slab (type 26) with avellan cross in apex panel. Lead lettering. Condition good. Concrete base.

In loving memory of Alice, the beloved wife of J. WIFFEN, 43/18.3.1896. Gone but not forgotten. The spirit shall return unto God who gave it. R.I.P.

Mason: Wilson Gray & Co., Hay Street.

Surround: Hoop and paling iron fence on 6 stumps. Blue metal on site.

L48-640 AUBYN (?): Single site, one interment. Vertical white marble slab on concrete base. Inscribed lettering. Top part (probably a cross) is missing (Plate 67).

Sacred to the memory of Frank H. AUBYN, 5 months (no date recorded).

Mason: Morgan & Sanders. No surround.

L48-641 PEATE 1897: Single site, one interment. Vertical white marble cross on shouldered slab. Lead lettering (faded), fairly good condition (Plate 78).

In loving memory of Irene Emily PEATE. Suffer little children to come unto me.

Surround: Low paling fence, fleur de lys design. Blue metal on site.

L48-642 BROWN 1899: Single site, one interment. Small white marble plaque set on cement slab. Lead lettering (part missing). Condition fairly good.

In memory of Alfred R. BROWN.

No surround.

L48-643 WALKEMEYER 1899: Single site, one interment. Concrete slab with norman style slab affixed on top. Lead lettering (faded and part missing), flat. Condition fairly good (18" x 15" slab).

Hier schläft unser Liebling Emilie WALKEMEYER, Geb 8 Oct. 1898, Gest 9 Juli 1899. Ruhe sanft. (Here sleeps our darling... Sweet Peace).

Mason: Perth Marble Works. No surround.

L48-644 THROSSELL 1854, 1855: Single site, two interments. Vertical white limestone slab (type 116) with inscribed lettering. Condition fairly good. Photo (Plate 8).

Sacred to the memory of George Michael THROSSELL, also Jane Ann, wife of the above.

In middle of slab there is affixed a white marble plaque carrying inscription: George Michael THROSSELL, 48y 27.4.1855, Jane Ann, wife of above, 44y, 2.10.1854.

L49-645 KELLY 1898: Single site, one interment. Vertical white marble slab with lead lettering. Top of monument, probably a cross, is missing. Condition fair. Concrete base (Plate 69).

In loving memory of our little darling Cecelia Evaline, beloved daughter of E.C. & M.A. KELLY. Safe in the arms of Jesus.

Mason: Perth Marble Works. No surround.

L49-646 MURPHY 1896: Site 2.44m x 2.44m, one interment. Vertical white marble slab with cross with lead lettering. Condition good (type 151, Plate 17).

In loving memory of Margaret J. MURPHY, Requiescat in Pace. Erected by her dear mother.

Surround: Hoop and paling iron fence on 6 stumps, blue metal on site.

L49-647 DEEHAN 1896: Single site, one interment. Vertical white marble (type 150) cross with gold on lead lettering (part missing). Condition good except that north arm of cross is broken off.

In loving memory of Bernard DEEHAN. Erected by his loving wife Annie.

Surround: Hoop and paling iron fence on six stumps.

L49-648 LAMBERT 1896: Site 1.83m x 2.6m, two interments. Vertical white marble cross on slab (type 117) with shamrock featured in panel on cross. Lead lettering, condition good (Plate 17).

Sacred to the memory of Patrick LAMBERT, also Margaret LAMBERT. R.I.P. Erected by their brother, W. LAMBERT.

Mason: Morgan & Sanders, Perth.

Surround: Hoop and paling iron fence on six stumps. Blue metal on site.

L49-649 SIMPSON 1896: Site 1.37m x 2.6m, one interment. Altar monument, base cement/brick. Top white limestone slab with gold on lead lettering, condition good.

In loving memory of Richard SIMPSON. Deeply regretted by his beloved wife and brothers. R.I.P.

No surround.

L49-650 WHITBREAD 1897: Single site, one interment. White marble gothic slab with lead lettering (faded and much of it missing). Condition poor-fair. Slab lies flat and cracked across middle (type 26).

Sacred to the memory of John Henry WHITBREAD. Erected by his loving parents.

Mason: Wilson Gray & Co., St Georges Tce. No surround.

L49-651 FOOT 1897: Single site, one interment. Small cement slab with part of a white marble peaked slab with lead lettering (faded). Condition fairly good (type 6, Plate 6).

In loving memory of Mary Ann, beloved wife of J.W. FOOT.

No surround.

L49-652 JEFFERY 1856: Single site, one interment. Vertical white limestone slab (type 29) with inscribed lettering, discoloured and lichen encrusted and very difficult to read. Condition poor-fair (Plate 6).

Sacred to the memory of James JEFFERY, Private H.M. 12th Regt. of Foot; drowned 10.12.1856 age 21 years. This stone is erected by his brother soldiers as a mark of their esteem. "Now may God take his weary soul in a sea of heavenly rest, and not a wave of trouble roll, across his peaceful breast".

Mason: Clemens. No surround.  
(Site is opposite NE end of Church).

L50-653 SIMS 1897: Single site, one interments. Vertical white marble gothic slab (type 26) with faded lead lettering, condition fairly good.

In loving remembrance of Francesca, the beloved wife of Henry Oliver SIMS. "Remorseless death amongst us comes, and bitter grief imparts. It takes the loved ones from our homes, but never from our hearts".

No surround.

L50-654 KELLY 1896: Single site, one interment. Vertical white marble slab with cross on concrete base. Lead lettering, condition good (type 150, Plate 49).

In affectionate remembrance of John William KELLY, beloved son of John & Kate KELLY. Born at Waverley, NSW.

No surround.

L50-655 RYAN 1896: Single site, one interment. Vertical white marble slab with cross, inscribed lettering (weathered). Condition fair (type 62 modified, Plate 78).

In loving memory of Johanna Margaret RYAN. "If love and care could death prevent, thy days would not soon be spent. Life was desired but God did see eternal life was best for thee". Erected by her father and mother. R.I.P.



L50-655 (cont.)

Surround: Hoop and paling iron fence, fleur de lys design.

L50-656 MORRIS 1896-1897: Single site, three interments. Small vertical white marble gothic slab with small shamrock cross on top panel (type 161). Inscribed lettering, condition very good. Concrete base (Plate 9, 27).

Sacred to the memory of my dear wife, Catherine MORRIS. Rest in Peace. Erected by her sorrowing husband Benjamin MORRIS. Also the beloved children of George and Annie MORRIS; Hilda and Charles.

No surround.

L50-657 ROBERTSON 1896: Single site, one interment. Vertical white marble slab, probably carved a small cross, now missing (type 62).

In memory of my dear husband Andrew ROBERTSON born at Arbroath, Scotland, died in Perth. R.I.P.

Mason: Wilson Gray & Co., Hay Street

Surround: Hoop and paling iron fence.

L50-658 McCOY 1896: Single site, one interment. Vertical white marble slab from which cross has been broken off and lost. Condition good (type 62). Similar to L50-657 but smaller.

In affectionate remembrance of Mary (Cissy) McCOY. Respected and beloved by all who knew her.

Mason: Coulter Brown & Co., Goderich Street. No surround.

L50-659 WALTON 1899: Single site, one interment. Vertical white marble low pitched norman style slab (0.5m high) on concrete base. Inscribed lettering, condition fair.

In loving memory of Olive L.B. WALTON, 3 mth/7.4.1899. Safe in the arms of Jesus.

Mason: Perth Marble Works. No surround.

(N.B. Grave is opposite SE corner of Church).

L51-660 REEN 1898: Single site, one interment. Vertical white marble cross on broad-bodied slab with lead lettering. Condition good. Concrete base (Plate 60).

In loving memory of John REEN. R.I.P. "On who soul sweet Jesus have mercy. Immaculate heart of Mary, for him your prayers extol. O sacred heart of Jesus, have mergy on his soul". Erected by his loving mother, brothers and sisters.

Surround: White marble edging to site. Fleur de lys design, paling fence on six concrete stumps.

L51-661 McDOUGAL 1898: Single site, one interment. Concrete base and three-tier white marble slabs surmounting calvary cross broken off and now lost. Condition good.

In loving memory of Amy McDOUGAL, late of Queenstown, N.Z., died at Perth. She passed beyond all earthly woes, she smiles in a summer sphere.

Surround: Eight low concrete pillars surmounted by an elaborately ornate, spiked iron fence.

L51A-662 BOYLE 1893: Site 1.3m x 2.6m, one interment. Vertical thick white marble slab, cross missing.

Sacred to the memory of Mary Joseph, the dearly beloved wife of Thomas BOYLE. R.I.P.

Mason: Perth Marble Works.

Surround: White marble to site. Fleur de lys design, iron paling fence on six concrete stirrups.

L51-663 PEKIN 1898: Single site, one interment. Concrete base block with white marble plaque, former cross now missing. Lead lettering (part missing). Condition fairly good.

May PEKIN (Rest in Peace). Erected by her mother J. PEKIN.

Surround: Cement kerbing with hoop and paling iron fence.

L51-664 PURCELL 1898: Single site, one interment. White marble, solid celtic cross (type 119) on broad slab. Lead lettering (much of it missing, faded). Condition fair (Plate 13, 15).

Sacred to the memory of Jeremiah PURCELL, born at Bouladuff, Thurlus, County Tipperary, Ireland, died 19.6.1898 (61 yrs). R.I.P.

Mason: Wilson Gray & Co., St Georges Tce.

Surround: Concrete kerbing, section rail on six ornamental supports. Blue metal on site.

L51-665 SEERY & DILLON 189 , 1899: Single site, three interments. Solid celtic cross with IHS design in panel. Lying flat and broken across (type 113), white marble.

In loving memory of my dear husband John SEERY. Also Margaret, daughter of above and wife of William DILLON (Kalgoorlie). R.I.P. Also Ellen SEERY, beloved wife of the above.

Mason: Perth Marble Works

Surround: Cement kerbing with six stumps and six ornamental verticals (4 lacking top section). Wrought iron spiral rail.

L51A-666 McMANUS 1898: Site 1.2m x 2.44m, one interment. White marble cross on broad slab (type 38) with lead lettering (part missing) and shamrock decor. Slab cracked and broken across and now lying flat. Condition fairly good.

In loving memory of Charles Patrick, the beloved husband of Catherine McMANUS. His memory lives in hearts that knew his worth. Erected by his loving wife. R.I.P.

Mason: Wilson Gray & Co., St Georges Terrace.

Surround: White marble edging to site. Hoop and paling iron fence on six stumps.

L51A-667 KIRKWOOD 1872: Single site, one interment. Vertical sandstone simple peaked slab (type 6) with inscribed lettering, condition good.

Sacred to the memory of John KIRKWOOD who met his death by the kick of a horse.

No surround.

L51A-668 "LESLIE" 1897: Single site, one interment. Small white marble shield (0.38m high) with lead lettering (partly worn) mounted on a concrete block (type 112).

Sacred to our darling Leslie (3 years, 7.3.1897). No surname recorded.

Surround: Hoop and paling iron fence on cement kerbing.

L51A-669 McCORMACK 1889, 1913: Single site, two interments. Monument standing on concrete slab 1m x 0.9m comprises concrete block base, white marble block and square section pyramid decorated with drapery, rose decor, draped urn with wreath. Lead lettering, condition good, although locally discoloured by lichen and moss. Photo.

Sacred to the memory of Sarah, the beloved wife of William Henry McCORMACK. Thy will be done. Also William Henry McCORMACK. At rest.

Mason: OGH Day & Co., Perth. No surround.

L51A-670 AMSBERG 1898: Site 0.68m x 1.37m, one interment. White marble shield (type 120) with inscribed lettering, attached to concrete block. Condition good.

In loving memory of Gustav Toynbee AMSBERG. God rest his soul.

No surround. (Site opposite SE corner of Church).

L52-671 VALENTINE 1889: Site 2.6m x 1.2m, one interment. Small wedge shaped concrete block supports white marble shield (type 121) with lead lettering. Condition fair but badly discoloured. Quatrefoil on west face of concrete block support of shield.

L52-671 (cont.)

In loving memory of Marjorie VALENTINE. Peace perfect peace.

Surround: Concrete kerbing, no iron fence. Blue metal on site.

L52-672 LIVINGSTONE 1886: Single site, one interment. Vertical dark grey granite slab (type 13) (0.15 m wide) with inscribed lettering painted black. Condition good. Concrete base.

Sacred to the memory of William John LIVINGSTONE, native of Canterbury, N.Z. "My God, my Father while I stray, far from my home on life's rough way, Oh teach me from my heart to say, 'Thy will be done'".

Mason: Morgan & Sanders, Perth. No surround.

L52A-673 LYON 1884: Single site, one interment. Vertical dark grey slate slab, norman style, with inscribed lettering. Condition good.

In loving memory of W.T.D. LYON, accidentally killed by falling from aloft on the Barque "Mary Blair".

No surround.

(N.B. Two almond trees donated by ladies resident opposite EPC (Bronte Road) were planted, one on each side of this headstone, on 10 October 1983 by the Ranger David Davies and the 2 ladies).

L53-674 BEAMISH 1899: Site 2.44m x 1.2m, one interment. Vertical white marble celtic cross with floral panel. Condition good.

In loving memory of William Henry Slingsby BEAMISH. "God is love". St John 4th Chap. 5th verse.

Mason: Wilson Gray & Co., High Street

Surround: White marble edging to site, six corner posts with ornamental verticals and wrought iron spiral rail.

L53-675 LACKEY 1898: Single site, one interment. White marble plaque on wedge-shaped concrete block. Lead lettering, badly weathered and faded. Condition fair (Plate 79).

In loving memory of Frederick James, eldest son of W.M. & G.M. LACKEY of Burwood, N.S.W.

Mason: Andrews Bros., Sydney. No surround.

L53-676 STREET 1894: Single site, one interment. Small vertical white marble latin cross with inscribed lettering, condition good.

In loving memory of Daisy STREET, 13½ y/3.3.1894.

L53-677 MANN 1892: Single site, one interment. Vertical white marble gothic slab (type 23) with lead lettering, condition good. Floral panel in apex of block (Plate 65).

In loving remembrance of Charles, youngest dearly beloved son of Edwin and Eliza MANN. "I have fought the good fight, I have finished the course, I have kept the faith".

Mason: W.M. Gray, Hay Street. No surround.

L53-678 PURVES 1892: Single site, one interment. Vertical small white marble gothic slab (type 26) with inscribed lettering, concrete base. Condition good.

In loving remembrance of George Liddle PURVES. Not lost but gone before.

Mason: W.M. Gray, Hay Street.

Surround: Hoop and paling iron fence.

L53-679 DOWNS 1892: Single site, one interment. Vertical small white marble norman style slab with inscribed lettering. Condition good.

David DOWNS (53 yrs, died 12.3.1892).

No surround.

N.B. L53-677, L53-678, L53-679: The three men all died together in a drowning accident.

L54-680 LEIGHTON 1899: Single site, one interment. Small black painted iron plaque stuck in ground. Shows figure (angel), Grecian urn with laurel garland. Condition good. Photo.

Roy LEIGHTON, infant son of C. & M. LEIGHTON, died 31.10.1899 (age not recorded).

L54-681 HEMBLEY 1891: Single site, one interment. Vertical white marble norman slab (type 11 approx.) with inscribed lettering. Stone discoloured, condition fair. Concrete base.

To the memory of William HEMBLEY.

Mason: Morgan Sanders & Co., Perth. No surround.

L54-682 RHODES 1891: Site 2.44m x 3.6m, one interment. Vertical white marble norman slab (type 11 approx.) with lead lettering (faded). Condition good. Floral panel on rock base.

In memory of William RHODES. "The trial was hard, the shock severe, to part with one we loved so dear. Great was the loss, great was the pain, but trust in Christ to meet again".

Mason: Morgan Sanders & Co., Perth

Surround: Hoop and paling iron fence, four ornamental corner verticals.

L54A-683 WHITTLE 1897, 1898: Single site, two interments. Vertical white marble calvary cross with 3 tier marble slabs and concrete base block. Inscribed lettering, condition good but a bit discoloured and lichen encrusted.

In loving memory of Arthur. born 7.4.1892, died 12.12.1897, and Dorothy, born 8.10.1897, Died 28.5.1898 and Mary, born 31.1.1894, died 1.12.1897, the beloved children of Frederick and Frances A. WHITTLE of Subiaco.

On west face of HS: Frederick WHITTLE, born 4 July, 1832, died 3 May, 1905.

Mason: Wilson Gray & Co., Perth

Surround: Concrete kerbing with six ornamental verticals and wrought iron spiral rail.

L54-684 NICHOLLS 1894: Single site, one interment. Vertical white marble slab (type 106 approx.) with lead lettering. Condition good. Modified norman shouldered slab.

In loving memory of William NICHOLLS of Perth, died at Bunbury. "Weep not wife nor children dear, I am not dead but sleeping here. I was not yours but Christ's alone, he loved me best and took me home".

Mason: W.M. Gray, Hay Street.

Surround: Hoop and paling iron fence, six stumps with ornamental corner posts.

L54-685 McMULLEN 1891: Site 2.44m x 2.6m, one interment. Vertical white marble slab (type 106) with lead lettering (badly faded). Concrete base, condition fairly good (Plate 8).

In memory of David McMULLEN, died at Perth. "Dearest father how we miss you, none can ever tell. Heaven has found you, we have lost you, dearest father fare thee well". Also Jane COOPER\*, wife of the above. At Rest.

Mason: Morgan & Sanders, Perth

Surround: Concrete kerbing, six ornamental iron supports with wrought iron spiral rail.

\* Formerly Jane McMULLEN, remarried. Information from a relative/descendant to David Davies, Ranger.

L54-686 MAITLAND 1896: Single site, one interment. Cement brick base 0.6m x 0.53m with wedge shaped concrete block to which a white marble open book is affixed. Lead lettering (part missing) (Plate 65).

Mavis, daughter of R.L. & Ira J. MAITLAND, born 12.5.1896, died 3.10.1896 (4 3/4 months).

L55-687 JONES 1892, 1913: Single site, two interments. White marble gothic slab (type 18) with clasped hands (M & F) in top panel. Lead lettering (faded). Condition good. Broken off from concrete base and lying flat.

L55-687 (cont.)

In loving memory of our dear mother, Mary Ann JONES. Also Owen JONES, husband of above. "Rock of Ages".

No surround.

L55-688 STEELE 1892: Single site, one interment. Vertical white marble slab (type 106 approx.) with lead lettering (faded). Condition good. Modified anthropomorphic/norman slab.

Sacred to the memory of George Vandeleur STEELE, born at Queens County, Ireland, 24.9.1860, died at Perth 3.8.1892. "Come unto me all ye that labour and are heavy laden and I will give thee rest".

Mason: W.M. Gray & Co., Hay Street

Surround: Hoop and paling iron fence with ornamental corner posts.

L55-689 DE CASTILLA 1893: Site 2.44m x 1.2m, one interment. Thick grey granite block with raised lead lettering (part missing) - condition good. A horizontal block: possibly Ledger?

Williamina DE CASTILLA 1838-1893.

Surround: Concrete kerbing with six bosses for iron fencing, now lost. Blue metal on site.

L55-690 KNIGHT 1893: Single site, one interment. Vertical white marble slab (type 38) with lead lettering (faded). Top (cross) broken off and now lost. Condition fair.

T.B. KNIGHT, beloved son of Edwin & Lydia KNIGHT of Weston-Super-Mare, Somerset, England.

Mason: W.M. Gray & Co., Hay Street. No surround.

L55-691 LLOYD 1892: Single site, one interment. Vertical white marble gothic slab (type 23/101) with floral decor and inscribed lettering. Condition good (Plate 79).

Sacred to the memory of James LLOYD. Here lies Jim! Those to follow, think of Him.

L55A-692 HARTNOLL 1893: Single site, two interments. White marble latin cross lying flat on concrete slab.

H.B. HARTNOLL (35 years, 3.1.1893). Also Bertie, infant son of above (4½ months, no date). (N.B. Presumably mother (?) and son).

No surround.

L55-693 EVERY 1892: Site 2.44m x 3.66m, one interment. Vertical white marble gothic slab (type 122) with dove and olive branch in top panel. Lead lettering, condition good. Concrete base, somewhat discoloured (Plate 10).

In loving memory of D.J. EVERY.

Mason: W.M. Gray & Co., Hay Street

Surround: Elaborate ornamental iron fence on 10 concrete stumps. Blue metal on site.

L55-694 NUGENT (?): Single site, one interment. White marble cross/slab broken off concrete base and lying flat. Condition fairly good (type 88).

In loving memory of little Marjorie, infant daughter of W.L. & E. NUGENT (No bio-data recorded).

No surround.

L55-695 COLE 1894: Single site, one interment. Concrete slab, small white marble slab presumably body from which cross has been broken off and is missing. Inscribed lettering. Condition fairly good.

Mary Jane COLE, who met her death suddenly. "And the mother in tears and pain gave the flower she most did love. She knew she would see it once again in the fields of light and love".

Mason: Wilson Gray & Co., Hay Street. No surround.

L55-696 DUNCAN 1896: Single site, one interment. Vertical white marble shouldered norman slab (type 27) with circular top panel depicting small latin cross, lead lettering. Condition good (Plate 65).

In loving memory of Lionel DUNCAN, accidentally drowned. The Lord gave and the Lord hath taken away. Blessed be the name of the Lord. Lots 1-21.

Mason: Morgan & Sanders, Perth. No surround.

L55-697 SMITH 1892: Single site, one interment. Vertical white marble norman slab (type 192) without panel. Lead lettering (faded), condition good.

In memory of Isaac SMITH. "Hold then the cross before my closing eyes, shine through the gloom; appoint me to the skies. Heaven's morning breaks and earth's vain shadows flee, in life, in death, Lord abide with me".

Mason: Morgan & Sanders, Perth

Surround: Broad white marble slabs edge the site. Six ornamental uprights with wrought iron spiral rail.



L55-698 DANIELS 1892, 1896: Single site, two interments. White marble norman slab broken off from concrete base and lying flat. Lead lettering (much missing). Ropework design around arch of the slab. Condition fair (Plate 80).

In loving memory of Arthur Henry DANIELS, also Robert DANIELS. Erected by their loving friend Eliza WEATHERLEY\*.

Mason: Morgan & Sanders, Perth. No surround.

(\* - a nurse who was affianced to one of the brothers: Inf. from E.W. to David Davies, Ranger).

L55-699 DENNY 1892: Single site, one interment. Monument comprises base of brick and cement polished white marble block, 2 white marble blocks rough hewn to simulate rocks, with scroll and ivy decor, all surmounted by a marble Rustic cross with ivy. Lead lettering, condition good. Photo.

In loving memory of J.T. DENNY, late Manager of the Union Bank, Perth.  
"Come unto me all ye that labour and are heavy laden and I will give thee rest" (on scroll). Matth. 11/28

Surround: Broad white marble slabs edge the site. Six concrete stumps support a wrought iron spiral railing of which one quarter is missing.

L55-700 PEEL 1892: Single site, one interment. Base is dark igneous rock (basalt?) to which white marble shield is affixed on east face, slanting south to north (top to base) (type 163). Base is surmounted by white marble latin cross with IHS design. Lead lettering (part missing, faded). Condition fairly good.

In loving memory of Thomas PEEL Jnr. God shall wipe away all tears from their eyes.

Surround: Broad concrete kerbing. Iron fence now lost.

L55-701 STEWART 1892: Single site, one interment. Concrete base from which white marble cross has been broken off and lies flat on ground. Ivy decor and lead lettering. Condition good (type 163).

Francis George STEWART (32 yrs, 2.12.1892).

Mason: Morgan & Sanders, Perth. No surround.

L55-702 YOUNG 1886, 1892: Site 2.44m x 5m, two interments. Concrete base with 3-stepped white marble slab plus cross (calvary cross) (type 32). Lead lettering, condition good.

In memory of George YOUNG, also Charles, son of the above, died at Geraldton.

Mason: Wilson Gray & Co., Hay Street.

Surround: Hoop and paling iron fence with six ornamental verticals.

L56-703 KOE 1894: Single site, one interment. Small white marble peaked slab (type 6) with lead lettering (faded), discoloured by lichen. Slab broken off across middle and top half lying on ground. Condition fair (Plate 79).

In loving memory of Bentham Heber, son of Heber and Mary KOE of the Lodge, Nenagh, Ireland.

No surround.

L56-704 SMITH 1894, 1899: Single site, two interments. Oblong white marble slab with gold on lead lettering (part missing), condition good. Broken off at base.

In memory of John SMITH, late of Kempsey, N.S.W., died at Perth. Thy will be done. Also James SMITH, brother of the above, died at Perth. Their sun is gone down while it was yet day.

Mason: W.M. Gray, Hay Street. No surround.

L56-705 WIGGLESWORTH (?): Single site, one interment. Small white marble cross on concrete base (Type 38 approx.). Height 0.84m.

In loving memory of my mother Ann WIGGLESWORTH. Peace perfece peace. (date of death not recorded).

Mason: OGH Day, Perth Marble Works. No surround.

L56-706 HILL 1893: Single site, one interment. Vertical white marble celtic cross, solid (type 113). Cross is broken off from stem and lies on ground. Condition good.

In loving memory of Reginald Arthur Scott HILL, youngest son of the Late W.J. HILL, Esq. of Langport, Somerset, England.

Mason: W.M. Gray & Co., Hay Street

Surround: Concrete kerbing, six ornamental verticals and wrought iron spiral rail.

L56-707 PEARSON 1894: Single site, one interment. Cement/brick base 0.46m x 0.53m with concrete block. White calvary cross (one arm missing) broken off base and stands against block. Scroll on the cross. Condition fair.

In loving memory of Arthur Hubert PEARSON, late Scholar of University College, Oxford, born 25.6.1855, died 31.1.1894.

No surround.

L56-708 SCHRUTH 1894: Site 3m x 2.44m, one interment. Concrete base with vertical white marble cross (type 123) on fluted slab. Lead lettering, condition good. Avellan cross (Plate 21).

In memory of Augusta Maria SCHRUTH.

L56-708 (cont.)

Mason: Coulter & Co.

Surround: Hoop and paling iron fence with ornamental corner posts. Blue metal on site.

L56-709 HOBBS 1894: Single site, one interment. Vertical white marble slab (type 105) with lead lettering, floral panel. Condition good. Norman slab 0.15m x 1m.

In memory of Elizabeth Sarah HOBBS, a loving wife, a mother dear.

Mason: W.M. Gray, Hay Street

Surround: Concrete kerbing with six ornamental verticals and wrought iron spiral railing.

L56-710 MEARES 1894: Single site, one interment. White marble peaked slab with floral panel and an ornamental top. Lead lettering, condition good (type 180, Plate 79).

In loving memory of Jane Adeline, the beloved wife of George G. MEARES. Thy will be done.

Mason: Morgan & Sanders, Perth

Surround: Hoop and paling iron fence with 4 ornamental corner posts.

L56-711 METCALFE 1897: Single site, one interment. Ledger monument. Concrete base with white marble slab cracked across and badly discoloured by lichen. Lead lettering (part missing). Condition fairly good.

In memory of my dear son William Josiah METCALFE. So dearly loved, so deeply mourned. Erected by his loving mother.

Mason: Wilson Gray & Co., St Georges Tce.

Surround: Wrought iron spiral rail on six ornamental verticals.

L56-712 SHEPHERD 1894: Single site, one interment. Vertical white marble gothic slab (type 9) with lead lettering. Condition fair. Top panel has latin cross, long axis points north.

Sacred to the memory of George SHEPHERD. Gone but not forgotten.

Mason: Wilson Gray & Co., Hay Street

Surround: Concrete kerbing with wrought iron spiral rail on six ornamental verticals.

L56-713 STACEY 1894: Site 3.5m x 2.2m, one interment. Vertical white marble gothic slab with top panel showing latin cross, long axis pointing south (type 36).

In loving memory of William Edwin STACEY. Gone but not forgotten. Erected by his widow.

Mason: OGH Day & Co., Perth

Surround: Hoop and stake iron fence with 8 stumps and ornamental corner posts.

L57-714 MORROW 1895: Single site, one interment. Flat lying, white marble gothic slab (type 26) with lead lettering (part missing). Condition fairly good although broken across.

Sacred to the memory of William MORROW, Telegraph Operator. Erected by his fellow officers.

Mason: Wilson Gray & Co., Perth. No surround.

L57-715 BRIX 1895: Site 1.2m x 2.6m, one interment. Monument comprises concrete base with vertical white marble norman style slab with inscribed lettering. Condition fairly good but discoloured by lichen.

In loving memory of Dettie BRIX, only child of Henry & Annie BRIX.

Mason: Morgan & Sanders, Perth

Surround: Hoop and paling iron fence with six stumps and ornamental corner posts.

L57-716 DOWER 1895: Site 1.2m x 2.44m, one interment. Monument comprises concrete base with massive grey granite block (front polished, i.e. east face), much lichen on top and sides of block. Inscribed lettering, painted black. Estimated weight of block ca. one tonne.

In memory of Aboriginal native Tommy DOWER. He was possessed of more than ordinary intelligence and ability. He accompanied Alexander FORREST in his expedition from the De Grey River to Port Darwin 1879 when the Kimberley District was discovered. He also accompanied Sir John FORREST on several surveying expeditions in various parts of the colony. This stone was erected by the Aborigines Protection Board in recognition of his services to the colony.

Mason: Morgan & Sanders, Perth (in small white marble plaque on concrete base.

Surround: Hoop and paling iron fence (fleur de lys design) with ornamental corner posts.

L57-717 JACOBY 1915: Site 2.44m x 3.66m, one interment. Concrete block supports white marble open book (vertical). Lead lettering, condition good (type 164, Plate 23).

In loving memory of my dearly beloved husband, Mathieson Harry JACOBY.

Surround: Concrete kerbing with ten ornamental verticals, two wrought iron spiral rails. Blue metal on site.

L57-718 BLYTHE 1894, 1905: Single site, two interments. Flat lying white marble slab, broken across the middle. Cross has been broken off and lost. Lettering is gold on lead (part missing). Condition fairly good (type 184, Plate 24, 52).

Sacred to the memory of Mary C. BLYTHE, also Ray, grandson of the above (N.B. presumed surname was BLYTHE).

Surround: Hoop and paling (fleur de lys) iron fence with ornamental corner posts. Blue metal on site.

L57-719 SNELL 1894: Site 2.44m x 3.66m, one interment. Monument comprises basal block - rough hewn block of dark grey igneous rock, shaped tapered, square section pyramidal surmounted by white marble latin cross with IHS design in panel and a white marble shield (Plate 54).

In loving memory of my dear husband Walter Thomas SNELL. Beloved in life, regretted gone. Remebered in the grave by his loving wife and (?) children (this part buried).

Surround: White marble edging to site. Hoop and paling iron fence (fleur de lys design) with ornamental corner posts.

L57-720 DUNCAN 1895: Single site, one interment. Monument comprises concrete base slab, white marble slab and rough hewn block simulating rocks with scroll and lilies, a massive calvary cross with rose design and half wreath. Lead lettering (part missing), condition generally good but partly discoloured by lichen.

In memory of Leonard Alfred Newman DUNCAN, eldest son of the late J.A. & J.M. DUNCAN of Palmerston, Otago, N.Z. "Not lost to memory, nor to love. Gone to a heavenly home above".

Surround: Broad concrete kerbing with strong ornamental (scalloped) iron fence. Blue metal on site.

L57-721 GODDARD 1895: Single site, one interment. Small concrete base surmounted by small white marble latin cross.

In memory of William Parkin GODDARD, "Abide with me".

Surround: Hoop and paling iron fence.

L57-722 FOX & HARDING 1895: Site 2.44m x 3.66m, two interments. An elaborate monument in mottled pink granite comprising concrete base with basal slab, ornamental sculptured square section block and pointed obelisk (all in granite). Inscribed lettering painted black. Condition excellent.

In loving and affectionate remembrance of Edward FOX (50/3.3.1895) and William T. HARDING (30/3.3.1895) who were drowned near Perth.

Surround: Low ornamental iron fence. Blue metal on site.

L57-723 DRIFFIELD 1895: Site 2.44m x 3.66m, one interment. A most elaborate monument comprising three dark grey slate slabs forming top of tomb. Headstone of massive calvary cross on three tier slabs in speckled granite (highly polished). Ledger monument in granite with lead lettering (type 125). Condition excellent (Plate 53). Ledger is sited east of headstone.

Sacred to the memory of William DRIFFIELD, RN, late Lieutenant, "HMS Cambridge", Plymouth, England. Accidentally drowned 28/3.3.1895. "For tho' from out our bourne of time and place, The flood may bear me far, I hope to see my darling face to face, when I have crossed the bar.

L57-723 (cont.)

Surround: Thick granite slabs form kerbing to grave-site. There are ten granite corner and mid-side blocks each of which had two iron hooks (of which 7 out of 20 are still preserved). The low chain which presumably hung from the hooks is now lost.

N.B. Drifffield, Fox and Harding all drowned on same day.

L57-724 PUTNAM 1895: Single site, one interment. Vertical white marble gothic slab (type 26) with lead lettering. Condition good.

In memory of Richard Stanley PUTNAM, born 20.11.1870, died 5.3.1895. If thou should call me to resign what most I prize, it ne'er was mine. I only yield thee what was shared. "Thy will be done": his mother.

Mason: Wilson Gray & Co., Hay Street

Surround: Hoop and paling iron fence on concrete stumps. Blue metal on site.

L57-725 LORD 1895: Single site, one interment. Vertical white marble cross on concrete base. Lead lettering, condition good.

In memory of Charles Edward, second son of B.P. & L.M. LORD of St Kilda, Victoria.

Mason: Wilson Gray & Co., Hay Street. No surround.

L59-726 ANSLOW 1895: Single site, one interment. Vertical small white latin cross with lead lettering, condition good (type 25).

William George ANSLOW, 41 years, 13.3.1895.

Surround: White marble slabs edge the gravesite.

L57-727 "KATHLEEN" ?: Single site, one interment. Concrete base with white marble slab (type 25) and cross (thick) with lead lettering, condition excellent.

Cross is simply inscribed KATHLEEN (no bio-data). "The Lord is mindful of his own" (faint inscription along base of HS).

Kathleen TEESDALE-SMITH died ca. 1902, age 3 to 4 years. Ref. Mrs Grogan, 25 Kathleen St, Cottesloe, 384 7580. Phoned JAR 10 Sept. 1984.

Surround: Concrete kerbing with hoop and paling iron fence.

L50-728 SMITH 1896: Single site, one interment. Vertical white marble slab from which top (presumably a cross) has been broken off and lost. Lead lettering condition good.

In memory of August SMITH.

Mason: Wilson Gray & Co, Hay Street. No surround.

L58-729 BEHAN 1895-1853: Single site, three interments. Concrete base supporting white marble oblong slab (vertical), rounded.

Thomas Frederick, the beloved child of Frank and Adelaide BEHAN. He carries the lamb in his bosom. Also Michael Frank BEHAN, father of the above. Also Adelaide BEHAN, beloved wife of F.M. BEHAN. (N.B. Initials reversed F.M.B. vs M.F.B.).

Surround: Hoop and paling iron fence with ornamental corner posts. Blue metal on site.

L58-730 SASSANOWSKY 1895: Single site, one interment. Concrete base supporting white marble slab (type 103) with ornamental panel containing scroll (inscribed) "Gone Home" with fern decor. Slab is vertical but slightly concave, norman (Plate 34).

George Hermann SASSANOWSKY. "Christus ist mein leben, und der sterben ist mein gewinn". (Christ is my life, and death is my reward).

Mason: Wilson Gray & Co. Perth

Surround: White marble slabs edge the grave site. Wrought iron spiral rail with six ornamental verticals on six concrete stumps.

L58-731 HARVEY 1895: Single site, one interment. Simple gothic slab in white marble with lead lettering. Condition good. Slab is vertical (type 8).

Sacred to the memory of Hugh HARVEY, late of West Brighton, Sussex.

Mason: Wilson Gray & Co., Hay Street.

Surround: Concrete kerbing with six ornamental verticals and low level, ornamental iron fence.

L58-732 WALKER 1895: Single site, one interment. Vertical white marble, simple gothic slab (type 8) with panel figuring clasped hands (F left; M right). Condition good, lead lettering. (Female hand has extra joint on thumb).

In memory of William G.B. WALKER. "Through all pain at times he'd smile, a smile of heavenly birth. And when the angels called him hence he smiled farewell to earth. And the sunbeams love to linger, where my sainted brother sleeps". Erected by the members of the W.A. Police Force and a few friends.

Mason: Day & Lander, Perth. No surround.

L58-733 GILLETT 1895: Single site, one interment. Vertical small white marble slab with cross broken off and lying in front of it (Plate 70).

In loving memory of Emily Mary GILLETT. Come unto me and I will give you rest.

No surround.

L58-734 BLENCOWE 1895: Single site, one interment. Vertical white marble simple gothic slab (type 8) with clasped hands (M & F) in panel. Lead lettering, condition good. (Female hand has extra joint in thumb same as L58-732).

Sacred to the memory of Ernest BLENCOWE. Erected by members of the W.A. Police Force and a few friends.

No surround.

L58-735 DEACON 1899: Single site, one interment. White marble gothic slab broken off from base and split into three pieces lying on ground. Lead lettering (faded), condition poor (type 26).

In loving memory of Thomas A.E. DEACON. At Rest.

No surround.

L58-736 BRUNSDON 1898: Site 2.44m x 1.2m, one interment. Vertical white marble gothic slab with inscribed lettering. Condition good (type 26).

Sacred to the memory of William Arthur BRUNSDON. Deeply regretted by his sorrowing relations.

Surround: Hoop and paling iron fence with ornamental corner posts.

L58-737 WELCHMAN 1898: Site 2.44m x 1.2m, one interment. Vertical white marble slab with cross (type 88), lead lettering, condition good.

In memory of Alice Maud Mary, the beloved wife of Robert E. WELCHMAN, late of Lydford, Somersetshire, England.

Surround: Concrete kerbing, iron fence missing. Blue metal on site.

L58-738 VOADEN 1896: Single site, one interment. Monument comprises two tier concrete block base with white marble plaque on east face. White marble slab; calvary cross broken off and now lying flat in front of base. Condition fairly good.

In loving memory of Frederick, eldest son of Thomas & Grace VOADEN of Mt Edgecumbe, Plymouth, Devonshire, England. Died of Typhoid. Gone but not forgotten.

Surround: Concrete corner and mid side pillars (six), original iron fencing missing. Blue metal on site.

L59-739 GREEN 1895: Single site, one interment. Vertical white marble slab, cross broken off and lost. Inscribed lettering, condition generally good.

In loving memory of my dear husband, Fred H. GREEN. The trial was hard, the shock severe. To part with Fred I loved so dear.

Mason: Coulter Brown & Co., Goderich Street

Surround: Hoop and paling iron fence with six concrete pillars.



L59-740 BROWN 1895: Site 2.44m x 1.2m, one interment. Vertical white marble shouldered norman slab (type 14A) with lead lettering (faded) and concrete base. Condition good. Floral decor on sides (Plate 65).

In affectionate remembrance of Elizabeth, the beloved wife of J. Slany BROWN. "Remorseless death amongst us comes, and bitter grief imparts; It takes the loved ones from our homes, but never from our hearts".

Mason: Wilson Gray & Co., Hay Street

Surround: Hoop and paling iron fence with ornamental corner posts and six concrete stumps.

L59-741 FAAHAN 1895: Single site, one interment. Concrete block base, white marble slab and square section block (ornamental sculpture) with rosette, altar cloth (drape with tassels) and grecian urn. Lead lettering, condition excellent. Photo.

In loving memory of Mary Emma, the beloved wife of W.M. FAAHAN of Coolgardie.

No surround.

L59-742 CARROW 1895: Single site, one interment. Concrete base slab and block with white marble plaque. Presumably there was a cross, now missing.

Sacred to the memory of Richard CARROW, beloved husband of Katherine Maude CARROW.

No surround.

L59-743 LAWRENCE 1895: Single site, one interment. Broad white marble cross on concrete base; inscribed lettering, condition good.

In loving remembrance of our dear mother, Hannah LAWRENCE. "A precious one is from us gone, a voice we loved is stilled. A place is vacant in our home, that never can be filled".

Mason: Wilson Gray & Co. No surround.

L59-744 DILLEY & STYANTS 1895, 1912: Single site, two interments. Vertical white marble gothic slab (type 23), lead lettering, condition good.

In loving memory of Ellen DILLEY, 66/1-10-1895. "She has gone and how we miss her. None but God in heaven can tell, we have lost her, he has found her. Jesus Christ does all things well". Also Louisa STYANTS, beloved wife of F.F. STYANTS and daughter of above, 49/9.10.1912. "Long and sore she suffered, doctors were in vain. God has called her home to rest, but we're to meet again".

Mason: Wilson Gray & Co., Hay Street. No surround

L59-745 "RONALD ?: Single site, one interment. White marble cross broken off concrete base.

"RONALD" - no bio-data.

No surround.

L59-789 MEADOWS 1895: Single site, one interment. Simple norman slab of white marble on concrete base. Inscribed lettering, condition fairly good (type 1).

In memory of James P. Meadows, 73/31.7.1895. Erected by his faithful friend Mary CINAWA.

Mason: Morgan & Sanders, Perth.

Surround: Hoop and paling iron fence on four concrete stumps.

L59-746 "LESLIE" ?: Single site, one interment. Vertical white marble cross on concrete base.

"LESLIE" 3y 6m. No dates or surname recorded.

Surround: White marble edging to gravesite.

N.B. L59-745 & L59-746 may possibly be related as style of memorial is closely similar?

L60-747 GROVES 1897: Single site, one interment. Concrete base block, white marble shield (very discoloured), knocked off base. Lead lettering (part missing), condition fair.

Elizabeth GROVES, 51 yrs, 29.11.1897

No surround.

N.B. This is the most NE'ly grave now marked by HS in EPC.

L60-748 LOWNDS 1896: Single site, one interment. Concrete base slab and two tier marble slabs, calvary cross is lost. Lead lettering, condition good.

In loving memory of Herbert Meredith LOWNDS.

No surround.

L60-749 SEXTON 1896: Single site, one interment. Concrete base with small white marble norman slab (type 27) with floral panel and lead lettering, condition good. Panel shows broken stem madonna lily.

In loving memory of Cecil James, the beloved son of Walter and Emily SEXTON, died in Perth. "Weep not for me my parents dear, I am not dead but sleeping here. I was not yours, but Christ's alone, he loved me best and took me home".

Mason: Wilson Gray & Co., Perth

Surround: Elaborate iron fence with six ornamental verticals.

L60-750 HAYES 1896: Single site, one interment. White marble plaque on flat concrete slab. Inscribed lettering, condition fairly good (size 10" x 15").

In loving memory of Hannah HAYES, 53/19.9.1896. No surround.

L60-751 HOLMAN 1896: Single site, one interment. White marble oblong slab, grained and streaky, cracked across with grass growing in cracks. Lead lettering (mostly missing), condition poor/fair. Presumably was a vertical headstone but may have been a ledger (?).

In affectionate remembrance of Fanny HOLMAN, mother of H.H. HOLMAN of Perth.

Mason: Morgan & Sanders, Perth. No surround.

L60-752 TURNER 1896: Single site, one interment. Vertical white marble ogee-gothic slab (type 126) with lead lettering, condition very good. Slab has elaborate decor with grooving and roses. Concrete base (Plate 11).

Sacred to the memory of Christine, the beloved wife of G.R. TURNER.

Mason: Coulter & Co., Perth

Surround: Paling iron fence (fleur de lys design). Blue metal on site.

L60-753 MILLS 1896: 1.2m x 2.6m, one interment. Calvary cross on three slabs, all in white marble. Inscribed lettering, condition good.

In memory of Alma Walter MILLS, eldest son of Alma MILLS, Launceston.

Surround: Concrete kerbing with wrought iron spiral rail and six ornamental verticals.

L60-754 HASLUCK 1896, 1944: Site 1.48m x 2.5m, one interment and one memorial. Monument comprises: Headstone - white marble calvary cross with two-tier marble slabs, panel showing masonic compass and set square; lead lettering, condition good. Ledger monument - polished grey granite slab with raised metal lettering, condition excellent.

Headstone: In loving memory of Lewis HASLUCK. God be with you till we meet again.

Ledger: Also in loving memory of Lewis HASLUCK, grandson of the above, who served with the 8th Division, A.I.F. and died a P.O.W. on 6th April 1944. He lies in the Labuan War Cemetery, British North Borneo (N.B. now Sabah).

No surround. (Ref: RWAHS Newsletter Vol. 25 No. 2, Mar. 1986, p. 3).

L60-755 WRIGHT 1896: Single site, one interment. Vertical white marble cross with panel (type 127) depicting a lamb. Lead lettering, condition good. Spear ended square cross; modified Avellan (?) (Plate 21, 24, 26).

L60-755 (cont.)

In loving memory of John Perry WRIGHT, beloved son of Herbert T. WRIGHT, deeply loved, lost, lamented.

Mason: Coulter Brown & Co., Goderich Street.

Surround: Hoop and paling iron fence with ornamental corner posts on six stumps.

L60-756 ELIOT 1880, 1895: Site 2.44m x 3.66m, two interments. White marble simple gothic slab, grooved, lying flat and broken across. Gold on lead lettering (some missing), condition good. Rose & fern leaves on shoulders (type 8, Plate 79).

In memoriam George ELIOT, born at Peper Harrow, Surrey, England, died at Perth. Arrived in colony with Governor Stirling, June 1829. Resident Magistrate, Bunbury for 30 years. Government Resident, Geraldton for 16 years. Also Louisa ELIOT, his wife, fell asleep at Geraldton. Gone where the weary are at rest.

Surround: Low level ornamental iron fence with 12 spiked verticals. Blue metal on site.

L60-757 RUDKIN 1895, 1897: Single site, two interments. Flat lying white marble slab, gothic (type 36) with lead lettering. Condition good.

In loving memory of Agnes M. Elizabeth, beloved wife of Edwin RUDKIN, also their daughter, Agnes Amelia. "Call not back the dear departed; Anchored safe where storms are o'er, on the borderland we left her, soon to meet, to part no more".

Mason: Morgan & Sanders, Perth. No surround.

L60-758 CAMPBELL 1895: Single site, one interment. Ledger: concrete base oblong slab over site, with thick white marble slab, locally discoloured. Inscribed lettering, condition good.

In memory of Robert Mt. Cole CAMPBELL, born Buangor, Victoria 14.12.1860, died at Perth 6.12.1895.

Mason: C. Nash, Geelong.

Surround: Wrought iron spiral rail on six ornamental verticals.

L60-759 HUNTER 1895: Single site, one interment. An elaborate monument in very good condition. Base slab, sculptured square section block with roses, altar, drape, Grecian urn, draped with wreath. Lead lettering, parts of marble somewhat discoloured.

In loving memory of Jessie Duncan HUNTER, wife of William HUNTER of Coolgardie, died at Perth. Erected by her sorrowing husband. "But never mind, she's safe up there; and when God's hand deals other strokes. She'll stand by heaven's gate I know, and wait to welcome in 'Our Folks'".

No surround.

L60-760 RUSSELL 1895: Single site, one interment. Flat-lying shouldered and grooved white marble slab (type 107), lead lettering. Cracked across, condition good. Decor: sash and tassel.

In loving memory of Eddie G.C. RUSSELL who was recklessly shot, Canning Road. Thy will be done.

Mason: Coulter & Co., Perth. No surround.

L60-761 JONES 1895: Single site, one interment. Concrete base slab and concrete block with white marble slab. Calvary cross now missing, lead lettering. White marble plaque on base block. Condition good.

In loving memory of John Rowland JONES, 57/24.12.1895. Erected by his wife and sorrowing family. No surround.

L60-762 SCHWARTZ 1895: Single site, one interment. Vertical white marble norman slab on concrete base. Lead lettering, condition good. Floral panel shows scroll with ferns. Photo.

In loving memory of our dear son George Marcus SCHWARTZ, died at Muchea, W.A. Had he asked us, well we know, we would cry "Oh spare this blow". Yes, with streaming tears should I say, "Lord we love him; let him stay". Erected by his sorrowing parents.

Mason: Coulter Brown & Co., Goderich Street  
Surround: Part of white marble edging to site.

L60-763 WALTON 1896: Single site, one interment. Flat lying, white marble slab with gold on lead lettering, condition good. Gothic (type 8).

In loving memory of George James WALTON. Thy will be done, mourned for now as then.

Surround: Iron paling fence (fleur de lys design) ornamental corner posts, concrete stumps. Blue metal on site.

L61-764 WISE 1896: Single site, one interment. Ledger: base slab is off-white coastal limestone surmounted by slab of veined white marble. Lead lettering (part missing); condition good.

Sacred to the memory of Walter WISE, late of Narrandera, New South Wales, 38/25.6.1896.

Mason: Morgan & Sanders, Perth  
Surround: Formerly there had been corner and mid-side concrete supports affixed to concrete top of grave site. These and the presumed iron fencing are all missing.

L61-765 BOTHE 1896: Site 0.9m x 1.8m, one interment. Concrete base with small white marble norman slab (type 23) with lead lettering. Condition good.

In memory of Frederick William BOTHE

Mason: Perth Marble Works

Surround: Iron paling fence (fleur de lys design). Blue metal on site.

L61-766 PRITCHARD 1896: Site 1.2m x 2.44m, one interment. Vertical white marble, simple gothic slab with latin cross (long axis inclined south) in top panel with ivy decor; floral decoration on sides of slab below the arch. Condition good, lead lettering. Photo (type 8, Plate 70).

In loving memory of Angelina Elizabeth, the beloved wife of A.H. PRITCHARD.

Mason: Wilson Gray & Co., Hay Street

Surround: Concrete kerbing, six ornamental verticals and low level thick wrought iron spiral railing. Blue metal on site.

L61-767 DIXON 1896, 1906: Site 2.6m x 2.6m, two interments. White marble wedge 0.3m x 0.6m on concrete slab. Lead lettering, condition good (Plate 70).

In loving memory of Ethel V. DIXON, born 1881, died 1906 (25y), Hilda M. DIXON, born 1886, died 1896 (10 y). Two less at home, two more in heaven.

Surround: Broad concrete kerbing with eight ornamental verticals and wrought iron spiral railing. Blue metal on site.

L61-768 SIMPSON 1896: Single site, one interment. Vertical white marble simple gothic slab, locally discoloured and lichen encrusted. Condition good, concrete base (type 8).

To the memory of George Gilbert SIMPSON, died at Perth. This stone is erected by his brothers and numerous friends.

Mason: Wilson Gray & Co., Hay Street

Surround: Elaborate, low level iron fence on concrete stumps.

L61-769 ARVIER 1896: Site 2.6m x 2.9m, one interment. Top of grave site is covered by two white marble slabs (E & W) overlying a cement pad; they are badly discoloured and lichen encrusted in parts. Western slab is cracked across and has been cemented. White marble block supports an inclined latin cross, raised lead lettering (faded). Condition generally good.

Inscription on eastern slab: In loving memory of my dear mother Sarah Bakewell ARVIER. After life's fitful fever she sleeps well.

Surround: Concrete top to grave site enclosed by thick concrete kerbing, eight ornamental verticals supporting thick wrought iron spiral rail.

L61-770 HUGGINS 1895: Site 1.2m x 2.44m, one interment. An elaborate but inelegant monument in white marble. On a concrete base stands a rustic construction rough-hewn to simulate cut-off tree boles (with bark attached). Structure resembles gable of a house (type 128). Photo (Plate 6).

In loving memory of W.J. HUGGINS. Not lost but gone before. "A light from our household is gone, a voice we loved is stilled. A place is vacant in our hearts that never can be filled".

Surround: Concrete kerbing, no iron fence. Blue metal on site.

L61-771 HEARLE 1896: Single site, one interment. Vertical small white marble norman slab (type 27). Inscribed lettering, condition good.

In loving memory of Eileen HEARLE, dearly loved and only child of Arthur and Mary Ellen HEARLE. One more little angel in heaven.

Mason: Morgan & Sanders, Perth. No surround.

L61-772 GODDEN 1896: Single site, one interment. Vertical white marble calvary cross with white marble plaque at base. Inscribed lettering, condition good.

In loving memory of Susan, wife of W. GODDEN. No surround.

L61-773 FORBES 1896: Single site, one interment. Two tier concrete base and stump of white marble surmount (presumably was a calvary cross) now broken off and lying flat on gravesite. Lead lettering (badly faded), condition fair.

Sacred to the memory of Mary Eileen FORBES, beloved infant daughter of Alfred BOWMAN and Constance KIDSON.

Surround: White marble slabs edge the grave site. Blue metal on site.

L61-774 FORBES 1899: Single site, one interment. Concrete base with white marble stepped slab (3 steps) and cross (type 32/97). Lead lettering, condition good.

Our little girlie Vivienne Adele Louis, infant daughter of Lionel and Adele FORBES.

Mason: Wilson Gray & Co., St Georges Terrace

Surround: White marble slabs mark grave site. Blue metal on site.

L62-775 STONE (?): Single site, one interment. Vertical white marble cross (bevelled) on slab (type 129) stands on cement/brick top to grave site (1.5m x 0.6m) (Plate 18).

Muriel, infant daughter of Ralph & Eleanor STONE. (Age at death N.R.)

No surround.

L62-776 WILKINS 1897: Single site, one interment. Vertical norman style concrete slab over iron hoop (now rusted), badly discoloured and lichen encrusted. Difficult to read, condition poor, cracked (type 1, Plate 70).

Frederick WILKINS, ly 3m, 9.2.1897.

No surround.

L62-777 ELSEGOOD 1897: Site 2.44m x 2.44m, two interments. Concrete base with vertical white marble norman slab with scroll and fern panel (type 1).

L62-777 (cont.)

In memory of Ada, the beloved wife of F. ELSEGOOD. Deeply regretted by her sorrowing friends. Also their infant son, Fred (no bio-data).  
"Dearest loved one, we have laid thee in the peaceful grave's embrace, but thy memory will be cherished till we see thy heavenly face".

Mason: Morgan & Sanders, Perth

Surround: Hoop and paling iron fence on 8 stumps. Blue metal on site.

L62-778 LAMB 1896, 1905: Site 2.44m x 1.2m, two interments. Concrete base. Vertical white marble thick norman slab with elaborate floral panel - passion flowers and roses and knot inscribed "Gone but not forgotten". Lead lettering, conditon good. Photo. Resembles type 176, Plate 70.

Sacred to the memory of Sarah Jane, the beloved wife of T.H. LAMB, died at Perth. This stone is erected by her sorrowing husband and family.  
"For thou, Lord, only makest me dwell in safety". Psalm IV, Verse 8.  
Also Thomas Henry LAMB, beloved husband of the above, died at Fremantle. May his soul rest in peace.

Mason: Coulter, Brown & Co, Perth

Surround: Hoop and paling iron fence with six stumps. Blue metal on site.

N.B. This is most SE'ly gravesite now marked by HS in EPC.



EAST PERTH CEMETERY

SUMMARY: ALPHABETICAL INDEX

Complete with Map Grid References

Grid: Letters A-Z from west to east  
Numbers 1-15 from north to south

## EAST PERTH CEMETERY: ALPHABETICAL INDEX OF GRAVESITES

This index has been compiled from the following sources:

1. Data on existing monuments in the E.P.C. recorded during 1983-1986 by Ranger David Davies and Dr J.A. Richardson.
2. Records of Anglican gravesites compiled by the Rev. (now Archdeacon) Ted Doncaster, dated 7 June 1952.
3. Surveys, all denominations, by Miss Henderson of the R.W.A.H.S., made during the late 1950's.

Note: Items 2 & 3 are contained in Battye Library File PR2640.

Addenda Nos. 1, 2 and 3 contain names of persons reportedly or definitely buried in EPC but not recorded on surviving monuments: many graves have disappeared since the cemetery was closed in 1899.

These data were provided by:

- . persons interested in the cemetery who corresponded with me after newspaper reports of vandalism (Appendix X).
- . abstracts from previous surveys.

### Recording

Married women are listed under their married name, and, where data are available, under their maiden name also. Bio-data have been recorded as fully as possible. However some monuments are badly eroded and thus very difficult to impossible to read.

Sites are recorded by Line and Number (vide Map No. 2).

J.A. Richardson

3 May 1986

Line No.	Name	Grid Ref.	Line No.	Name	Grid Ref.
30-312	Absolon	L12	44-565	Barron	Q3
10-52	Adams	D4	20-159	Barry	G/H14
47-627	Adams	R11	28-266	Baston	K/L10
30-306	Adkinson	L10/11	27-251	Batley	K15
7-35	Ah Mong	C3	53-674	Beamish	V11
22-189	Aitken	J13	34-398	Beckshell	M13
48-632	Alazay	S3	58-729	Behan	X12
4-12	Allan	B3	13-77	Bell	E5
41-539	Allen	P/Q15	31-343	Bellew	M14
51A-670	Amsberg	U12	14-89	Benari	F11
30-307	Anderson	L11	10-54	Bennett	D5
22-182	Anderson	J9/10	13-84	Bennett	E12
4-13	Andreas	B3	41-529	Benson	P10
36-458	Andrew	N14	25-211	Benson	J5
32-361	Andrews	M11	48-637	Bertram	S5
13-71	Angove	E1	19-138	Biddle	G8
57-726	Anslow	X14	13-81	Signall	E10
17-112	Armstrong	G12	19-146	Binks	G14
23-202	Armstrong	J5	7-36	Birch	C4
38-479	Arnold	P9	5-26	Birch	B4
61-769	Arvier	Y9	7-38	Birch	C5
29-284	Atkins	L8	6-31	Birch	C4
48-640	Aubyn	S9	18-123	Blackburn	G10
44-568	Austin	Q5	32-363	Bland	M12
34-396	Austin	M12	58-734	Blencowe	X13
35-423	Austin	N13	57-718	Blythe	X12
55-693	Avery	W11	40-516	Boddington	P16
			25-210	Boladeras	J5
			61-765	Bothe	Y9
			51A-662	Boyle	T4
45-596	Babington	R13	35-421	Bovell	N13
32-370	Badcock	M14	35-422	Bowra	N13
12-67	Bailey	E5	23-202	Brennan	J5
46-614	Bailey	R14	8-39	Britnall	C2
40A-514	Bailey	P14	15-102	Brittain	F12
27-221	Baillie	K7	17-110	Brittain	G10
22-196	Baird	J14	8-42	Brittain	C5
47-625	Baker	R10	57-715	Brix	X10
47-626	Baker	R11	36-432	Broadhurst	N8
10-50	Barnard	D3	-	Broadhurst	
40A-508	Barnard	P12	28-270	Brockman	K/L12
10-49	Barnard	D3	39-490	Broderick	P9
38-476	Barnes	P9	45-591	Brooking	R10
30-315	Barnfield	L13	35-402	Brophy	N5
12-63	Barratt	E2	32-369	Broun	M14
28-261	Barrett-Lennard	K10	48-642	Brown	S10
13-72	Barrington	E2	13-71	Brown	E1
38-467	Barron	N4	59-740	Brown	X12
19-131	Barron	G5	-	Brown	

Line No.	Name	Grid Ref.	Line No.	Name	Grid Ref.
43-549	Brown	Q8	36-450	Chipper	N12
15-100	Brown	F5	22-193	Christie	J14
36-445	Brown	N12	36-457	Churchyard	N14
21-163	Brown	H4	26-214	Claffey	K4
28-277	Brown	K/L15	26-213	Claffey	J/K4
28-272	Bruce	K/L12	28-274	Clarke	K/L13
30-313	Bruce	L12/13	20-151	Clarkson	H8
58-736	Brunsdon	X14	12-65	Clarkson	E3
19-130	Buckingham	G4	18-126	Clay	G11
36-456	Budd	N14	45-591	Clay	R10
16-103	Buften	F2	10-54	Clemens	D5
35-407	Bullen	N8	26-215	Cleery	K5
3-11	Bunning	A5	42-544	Clifford	Q5
30-318	Burges	L14	32-371	Clifton	M14
47-628	Burmeister	R12	34-381	Clinton	M3
44-572	Burnside	Q10	44-576	Clulee	Q12
30-311	Burt	L12	5-24	Clulow	B4
31-338	Butler	M12	46-613	Cockburn-Campbell	R13
18-115	Butterworth	G14	41-535	Cockram	P/Q13
42-543	Byrne	Q5	19-135	Cohen	G7
34-383	Byron	M5	36-443	Cole	N11
			55-695	Cole	W11
			33-378	Condron	M5
46-608	Cadden	R10	47A-780	Connell	R4
48-633	Caller	S4	22-175	Connor	H4
8-787	Cameron	C5	22-176	Connor	H5
2-7	Cameron	A5	54-685	Cooper (McMullen)	W15
32-364	Cameron	M12	13-80	Cooper	E9
14-86	Campbell	E3/4	28-266	Cooper	K/L10
30-303	Campbell	L9/10	29-280	Corbett	L5
-	Campbell	-	25-210	Corbett (nee Boladeras)	J5
60-758	Campbell	Y12	30-302	Cornelius (nee Edgar)	L9
31-347	Campbell	M15	18-124	Cornish	G10
10-53	Campbell	D5	24-207	Costello	J7
40-505	Canham	P12	38-468	Costello	N/P5
4-14	Caporn	B3/4	28-271	Courthope (or Irwin?)	K/L12
20-152	Caporn	H9	15-94	Cousins	F4
28-266	Carey	K/L10	36-444	Cousins	N11
43-551	Carey	Q8/9	27-223	Coutts	K8
30-295	Carmichael	L7/8	36-461	Cowan	N15
47-620	Carmody	R4	27-224	Craig	K8
27-217	Carr	K5	35-408	Crampton	N8
59-742	Carrow	X12	40-501	Cresswell	P10
13-81	Cass	E10	32-367	Cresswell	M13
31-346	Chauncey	M15	9-786	Crisp	C5
36-435	Chipper	N8	30-293	Crogan	L5
36-446	Chipper	N12	31-323	Crowder	L5
36-447	Chipper	N12	31-343	Crutchley	M14
36-448	Chipper	N12	27-232	Cumming	K9/10
36-449	Chipper	N12	47A-779	Cunningham	R4

Line No.	Name	Grid Ref.	Line No.	Name	Grid Ref.
32-349	Curran	M4	57-720	Duncan	X13
48-636	Curtain	S4	34-392	Dunmall	M9
35-414	Curtis	N11	35-419	Durlacher	N12
			43-559	Dwyer (nee Hills)	Q12
			5-22	Dyer	B3
			5-23	Dyer	B3
34-385	Dalzell	M7	5-24	Dyer	B4
55-698	Daniels	W12	6-30	Dyer	C5
43-556	Darch	Q11	13-78	Dyson	E5
9-786	Darcy	C5			
44-575	Darley	Q11			
34-386	Davey	M7			
-	Davies		19-146	Eaton	G14
40-495	Davies	P4	27-249	Edgar	K14
58-735	Deacon	X14	30-302	Edgar	L9
43-564	Deague	Q15	40-497	Edwards	P8
39-487	Dean	P8	3-10	Edwards	A4
23-203	Dearden	J5	46-606	Edwards	R9
34-399	De Burgh	M13	60-756	Eliot	Y11
55A-689	De Castilla	W9	41-528	Elphick	P/Q9
49-647	Deehan	S4	62-777	Elsegood	Y11
55-699	Denny	W12	20-153	Elsegood	H9/10
34-796	Dent/Welch	M10	44-569	Elton	Q9
15-102	Devenish	F12	30-298	England	L8
10-51	Dewis	D3	32-351	Enright	M5
27-219	Dickson	K7	22-192	"Evelyn"	J13
28-276	Dickson	K/L14	27-231	Eversden	K9
27-220	Dickson	K7	31-330	Eyles	M9
59-744	Dilley	X13	27-243	Ewan	K13
51-665	Dillon	T5			
22-189	Dimant	J13			
32-348	Dix	M4			
61-767	Dixon	Y9	59-741	Faahan	X12
31-328	Dobney	L8	29-281	Fallon	L5
45-584	Dockery	R5	34-398	Farmaner	M13
34-397	Douglas	M12	12-67	Farmer	E5
27-225	Douglas	K8	40-520	Farrant	P15
29-278	Douglas	L4	21-165	Farrelly	H5
57-716	Dower	X10	6-32	Farrelly	C4
53A-679	Downs	V15	27-235	Feast	K11
11-56	Drabble	D2	19-137	Fein	G6
33-376	Drew	M2	35-427	Fennell	N14
57-723	Driffield	X14	47A-782	Fennell	R4
39-481	Dromeys	P4	29-287	Fenton	L9
40A-514	Drummond	P14	47A-779	Ferguson	R4
28-262	Drummond	K/L10	30-316	Ferguson	L13
40A-512	Drummond	P14	-	Feutril	
35-413	Du Boulay	N11	21-169	Fewster	H12
40A-503	Duffield	P11	29-286	Ffarrington	L9
55-696	Duncan	W12	44-577	Ffarrington	Q12

Line No.	Name	Grid Ref.	Line No.	Name	Grid Ref.
27-222	Finlayson	K7	61-772	Godden	Y11
30-300	Finnerty	L9	36-453	Golding	N13
45-586	Fishwick	R8	36-445	Goldwyer	N12
41-526	Fishwick	P8	32-604	Gooch	M12
41-536	Fleming	P/Q14	34-400	Goulston	M13
40A-513	Fletcher	P14	27-221	Gowers	K7
36-434	Fletcher	N8	27-244	Graham	K13
14-88	Flynn	F11	27-248	Grant	K14
49-651	Foot	S9	47A-783	Gray	R5
46-610	Forbes	R11	4-21	Gray	B5
61-773	Forbes (or Kidson)	Y12	1-3	Greaves	A5
61-774	Forbes	Y12	59-739	Green	X11
43-551	Forrest	Q8/9	31-336	Gregory	M11
41-534	Foster	P/Q13	40-504	Grieves	P11
43-553	Foster	Q10	44-582	Grigson	Q15
3-8	Foster	B1	17-109	Grose	G10
36-438	Foster	N9	60-747	Groves	X6
35-430	Fowler	N15	26-212	Gugeri (nee Jackson)	J3
27-237	Fox	K12	41-525	Guilfoyle	Q5
47-619	Fox	R3	27-217	Guilfoyle	K5
57-722	Fox	X13	8-39	Gumbleton	C2
22-197	Fraser	J14	7-34	Guthrie	C2
40-515	Fraser	P14	43-563	Gwynne	Q15
5-28	French	B5			
11-60	Fetter	D5			
			32-365	Habgood	M12
			33-375	Hackett	M1
28-272	Galbraith	K/L12	12-70	Haines	E14
45-598	Gallimore	R14	27-247	Hair	K14
34-387	Gallop	M8	28-270	Hale	K/L12
31-344	Gam	M14	35-424	Hall	N13
44-580	Game	Q14	35-409	Hall	N9
9-43	Gardner	C2	12-66	Halliday	E3
30-297	Gatwood	L8	18-122	Halliday	G9-10
11-58	Gaunt	D3	11-55	Halliday	D2
28-256	Gibbs	K8	13-85	Hama	E14
25-208	Gibney	J4	28-267	Hamersley	K/L11
41-537	Gilbert	P/Q14	15-93	Hardey	F3
31-333	Gill	M10	13-74	Hardey	E3
41-531	Gill	P/Q11	36-445	Harding	N12
-	Gill	-	57-722	Harding	X13
58-733	Gillett	X13	31-326	Hardwick	L8
9-44	Glaskin	C3	41-530	Hare	P/Q10
46-605	Glass	R8	32-366	Harper	M13
27-241	Glass	K12	40-493	Harris	P4
15-101	Glover	F8	39-480	"Harry"	P3/4
30-307	Glyde	L11	55A-692	Hartnoll	W11
2-5	Glyde	A4	58-731	Harvey	X13
57-721	Goddard	X13	60-754	Hasluck	Y11

Line No.	Name	Grid Ref.	Line No.	Name	Grid Ref.
47-623	Hawley	R9	36-437	Hustler	N9
47-624	Hawley	R9	47-630	Hutchinson	R13
27-230	Hay	K9	40A-518	Hutchinson	P15
30-289	Hayes	L3	38-471	Hutchison	P8
60-750	Hayes	Y9	11-59	Hutton	D5
36-442	Haysom	N11	5-26	Hymus	B4
41-527	Haysom	Q8			
28-257	Hearman	K8			
61-771	Hearle	Y11			
54-681	Hembley	W13	18-125	"Inez"	G10
21-167	Helmich	H11	12-67	Inkpen	E5
32-368	Helms	M13	6-33	Innes	A5
45-594	Herdsmen	R12	28-271	Irwin (or Courthope)	K/L12
47-621	Herrington	R5			
35-424	Hester	N13			
36-452	Hester	N13			
23-201	Hicks	J4	7-37	Jackaman	C4
32-354	Hicks	M8/9	37-462	Jackson	N12
22-180	Hiles	J8	26-212	Jackson	J3
56-706	Hill	X13	41-528	Jackson	P/Q9
1-4	Hillas	A5	57-717	Jacoby	X11
32-366	Hillman	M13	46-615	James	R14
32-353	Hillman	M8	27-234	James	K11
46-611	Hillman	R11	27-250	Japanese (no English)	K14
43-559	Hills	Q12	17-114	Japanese (no English)	F/G15
47-629	Hills	R12	49-652	Jeffery	S10
56-709	Hobbs	X14	21-164	Jennings	H4
35-404	Hodges	N5	28-268	Jewell	K/L12
31-330	Holder	M9	18-118	Jones	G5
27-218	Holland	K7	60-761	Jones	Y13
41-532	Hollis	F/Q12	55-687	Jones	W8
19-129	Hollis	G3	32-360	Jones	M10/11
60-751	Holman	Y9	19-136	Joseph	G6
13-84	Holmes	E12	46-616	Joyce	R15
29-285	Holmes	L8	35-425	Joyce	N13
4-16	Home	B4	39-489	Kaeshagen	P9
31-321	Horan	L2	57-727	"Kathleen"	
44-574	Horton	L2		(Teesdale-Smith)	X15
41-533	Hosking	P12	18-121	Kaufman	G7
45-588	Houston	R9	18-127	Kawaguchi	G14
19-145	Howard	G13	40-495	Keaven	P4
39-788	Howerth	P9	48-633	Keays (or Caller)	S4
15-95	Howlett	F4	36-431	Keeshan	N5
13-76	Howlett	E4	48-631	Keevil	S3
19-143	Hoyle	G13	23-199	Kelly	J3
39-486	Hoyne	P5	49-645	Kelly	S3
61-770	Huggins	Y10	50-654	Kelly	S4
38-478	Hughes	P9	39-485	Kelly	P5
21-160	Hughes	H2	19-128	Kenny	G3
60-759	Hunter	Y12	25-209	Kenny	J5

Line No.	Name	Grid Ref.	Line No.	Name	Grid Ref.
19-134	Kensler	G6	42-541	Lillis	Q5
20-151	Key	H8	17-108	Linthorne	F4
61-773	Kidson (or Forbes)	Y12	52-672	Livingstone	V13
5-25	Kinahan	B4	55A-691	Lloyd	W9
30-314	King	L13	32-366	Lochee	M13
35-416	King	N12	15-96	Lockyer	F4
51A-667	Kirkwood	T7	29-286	Longbottom	L9
48-634	Kitchenor	S4	57-725	Lord	X14
36-454	Knight	N13	30-308	Loton	L11
45-600	Knight	R15	36-433	"Louisa"	N8
55A-690	Knight	W9	48-631	Lowe	S3
36-455	Knight	N13	14-86	Lowe	E3/4
56-703	Koe	X8	60-748	Lownds	X8
18-119	Kott	G6	35-426	Lumb	N14
45-593	Kranich	R11	52A-673	Lyon	U14
13-80	Kross	E9			
13-81	Kruger	E10			
38-466	Kyle	N2/3			
			40-496	MacKay	P7
			27-227	MacKenzie	K9
			27-226	MacLagan	K9
43-552	Lacey	Q9	21-166	Macpherson	H9
53-675	Lackey	V13	30-309	Macpherson	L11
21-162	Lally	H3	30-307	Macpherson (nee Glyde)	L11
62-778	Lamb	Y11	35-401	McArdle	N4
49-648	Lambert	S5	35-403	McAullay	N5
30-305	Landor	L10	21-171	McBride	H13
22-188	Lapsley	J12	27-242	McCallum	K13
15-97	Laurance	F5	13-83	McCann	E11
10-47	Law	D2	32-359	McCleane	M10
32-367	Law	M13	51A-669	McCormack	U11
59-743	Lawrence	X12	30-290	McCourt	L3
7-38	Lawrence	C5	43-554	McCourt	Q10
12-64	Lazenby	E3	43-548	McCoy	Q5
30-304	Leake	L10	50-658	McCoy	T5
31-340	Leake	M12	45-589	McDermott	R9
31-339	Leake	M12	51-661	McDougall	T4
28-254	Lee	L5	41-523	McElhattan	Q5
40-519	Lee	P15	41-522	McGrath	Q4
28-255	Leeder	K7/8	39A-483	McGuinness	P4
32-354	Leeder	M8/9	31-321	McGuinness	L2
32-355	Leeder	M9	32-360	McHard	M10/11
30-313	Lefroy	L12/13	33-377	McInnes	M4
54-680	Leighton	W10	38-469	McKinley	N5
51A-668	"Leslie"	W8	25-211	McMahon	J5
59-746	"Leslie"	X/Y14	27-245	McManaway	K13
5-28	Letch	B5	51A-666	McManus	T5
34-388	Lewis	M8	43-557	McMullen	Q12
31-332	Lewis	M10	54-685	McMullen	W15
35-417	Liddlelow	N12	36-453	McMullin	N13



Line No.	Name	Grid Ref.	Line No.	Name	Grid Ref.
27-240	McNee	K12	45-583	Murphy	R4
55-686	Maitland	W7	22-174	Murphy	H4
22-185	Male	J11	41-524	Murtha	Q5
43-547	Malone	Q4	44-579	Mustow	Q13
53A-677	Mann	V15			
8-40	Manning	C2			
28-266	Manning	K/L10			
41-521	Mansbridge	Q3	40-500	Nairn	P9
46-607	Mansfield	R9	25-210	Nairn	J5
28-260	Marfleet	K9	36-444	Nairn	N11
21-162	Marriott	H3	14-87	Nancarrow	F10
38-473	Marsengo	P8	21-161	Naughton	H2
32-372	Marsh	M15	31-322	Naughton	L2
27-238	Martyn	K12	38-474	Needham	N8
31-329	Mason	M9	12-62	Neelands	E1
-	Maworth		27-233	Neery	K11
5-27	Maycock	B5	19-141	Nelson	G11
17-107	Mead	F3	4-19	Nesbit	B5
59-789	Meadows	X14	4-18	Nesbit	B5
30-318	Meares	L14	30-288	Newell	L2
56-710	Meares	X14	35-406	Newland	N8
30-296	Mellor	L8	54-684	Nicholls	W15
43-562	Meloy	Q14	-	Nilson	
56-711	Metcalfe	W14	21-162	Noon	H3
13-79	Mews	E5	47-622	Nowland	R5
35-408	Middlemore	N8	55-694	Nugent	W11
31-342	Middleton	M14	21-165	Nunan	H5
45-597	Milford	R14	48-638	O'Connell	S5
60-753	Mills	Y10	24-205	O'Dea	J2
1-1	Milnes	A3	42-542	O'Donnell	Q5
35-410	Minson	N9	28-253	O'Keefe	K2
36-457	Mitchell	N14	34-395	Okely	M12
23-198	Moloney	J3	36-436	Oliver	N8
28-270	Molloy	K/L12	35-415	Oliver	N11
13-75	Monger	E4	29-279	O'Mara	K4
19-142	Monger	G/H11	42-540	O'Neil	Q4
38-477	Money	P9	25-208	O'Rourke (nee Gibney)	J4
18-117	Morgan	G5	20-158	Osborne	H12
36-451	Morgan	N13	15-98	Osborne	F5
46-604	Moroney	R5	14-785	Ota	F14
50-656	Morris	T5	40-491	Otoki	P3
30-308	Morris	L11	34-393	Ougden	M11
36-461	Morrison	N15			
46-601	Morrison	R3			
57-714	Morrow	X9			
30-292	Mulhall	L5	36-444	Padbury	N11
22-183	Murdoch	J10	6-29	Page	C1
46-604	Murphy	R5	31-325	Pakenham	L8
23-200	Murphy	J4	44-574	Paley	Q10/11
49-646	Murphy	S4	16-104	Palmer	F3

Line No.	Name	Grid Ref.	Line No.	Name	Grid Ref.
37-464	Paneti	N14	4-20	Rewell	B5
36-445	Panter	N12	54-682	Rhodes	W14
28-265	Parker	K/L10	22-172	Richards	H3
28-263	Parker	K/L10	39A-484	Richards	P4
28-264	Parker	L10	22-187	Rickards (or Sinclair)	J12
27-246	Parlane	K13	11-57	Rider	D2
40-502	Parry	P10	1-2	Riley	A5
40-499	Passmore	P9	36-444	Roach	N11
34-394	Paterson	M11	32-372	Roberts (nee Marsh)	M15
22-178	Peace	J8	50-657	Robertson	T5
56-707	Pearson	X13	46-602	Robestelli	R4
31-335	Pearson	M11	31-324	Robinson	L5
48-641	Peate	S10	31-338	Roe	M12
55-700	Peel	W12	32-359	Roe	M10
51-663	Pekin	T4	59-745	"Ronald"	X14
41-530	Phillips	P/Q10	38-467	Rotaheche	N4
45-599	Pickering	R15	48-635	Rowe	S4
32-357	Picking	M9	40-506	Rowe	P12
31-337	Piesse	M12	46-612	Rowes	R12
31-327	Pitchford	L8	60-757	Rudkin	Y12
-	Pitman		36-460	Russ	N15
27-218	Plain	K7	60-760	Russell	Y13
13-82	Plant	E10	44-570	Russell	Q9
11-61	Pole	E13	40-494	Ryan	P4
32-350	Pratt	M4	22-173	Ryan	H3
22-195	Pringle	J14	50-655	Ryan	S/T4
61-766	Pritchard	Y9			
45-585	Pujals-y-Morell	R5			
51-664	Purcell	T4			
32-366	Purkis	M13	36-439	Salkilld	N9
53A-678	Purves	V15	19-135	Salomons	G7
45-595	Pusey	R13	22-179	Sandeman	J8
57-724	Putnam	X14	58-730	Sassanowsky	X12
			28-258	Saunders	K9
			46-617	Savile	R15
			4-17	Saw	B5
22-175	Quinlan	H4	24-204	Scanlan	J1
			30-301	Schafer	L9
			12-68	Schildt	E8
			17-113	Schloss	F12
30-310	Ranford	L12	22-177	Schmidt	J8
9-45	Read	C4	34-803	Schoals	M12
19-140	Read	G10	40-517	Schofield	P15
10-50	Read	D3	56-708	Schruth	X13
26-216	Read	K5	60-762	Schwartz	Y13
10-46	Read	D1	24-206	Scollard	J4
31-347	Read	M15	12-62	Scott	E1
33-379	Reece	M8	36-439	Sears	N9
51-660	Reen	T4	18-120	Seeligson	G6
20-148	Regan	H4	51-665	Seery	T5

Line No.	Name	Grid Ref.	Line No.	Name	Grid Ref.
20-149	Sellenger	H4/5	32-351	Stewart (nee Enright)	M5
37-465	Seller	N15	31-347	Stirling	M15
60-749	Sexton	X/Y9	30-319	Stirling	L14
35-417	Shalders	N12	31-341	Stirling	M14
22-190	Shearer	J13	17-108	Stokes	F4
22-191	Shearer	J13	35-429	Stokes	N15
27-252	Shearer	K15	31-331	Stone	M10
28-258	Shenton	K9	40-510	Stone	P3
15-94	Shenton	F4	36-454	Stone	N13
56-712	Shepherd	X14	62-775	Stone	Y10
41-533	Sherlock	P12	10-48	Stone	D2
30-320	Sholl	L15	32-368	Stone	M13
31-345	Sholl	M14	12-67	Stoneman	E5
44-567	Short	Q4	53A-676	Street	V13
49-649	Simpson	S5	23-266	Strickland	K/L10
61-768	Simpson	Y9	43-558	Stuart	Q12
50-653	Sims	S3	59-744	Styants (nee Dilley)	X13
22-187	Sinclair	J12	44-566	Sullivan	Q4
58-728	Smith	X8	30-291	Sullivan	L4
28-276	Smith	K/L14	35-428	Summerland	N14
34-384	Smith	N5	13-76	Summers	E4
55-697	Smith	W12	32-362	Sutherland	M11
56-704	Smith	X9	45-592	Sutton	R11
40-492	Smith	P4	35-420	Sweeting	N13
44-571	Smith	Q10	28-269	Symmons	K11
20-150	Smith	H5			
46-618	Smith	R15			
42-546	Smith	Q8			
36-459	Smith	N14	19-147	Takahashi	G15
22-184	Smith	J10	28-276	Taylor	K/L14
34-397	Smithers	M12	19-144	Taylor	G13
57-719	Snell	X12	-	Taylor	
45-590	Snowball	R10	32-352	Taylor	M8
35-412	Snook	N10	30-299	Taylor	L8
44-581	Sowden	Q14	57-727	Teesdale-Smith	
43-551	Speed	Q8/9		(Kathleen)	X15
35-418	Spencer	N12	28-266	Thomas	K/L10
35-405	Spratt	N7	30-317	Thomas	L14
28-264	Stables (nee Parker)	L10	29-283	Thomas	L7
22-180	Stacey (nee Hiles)	J8	21-170	Thompson	H13
56-713	Stacey	W/X15	32-373	Thompson	M15
16-106	Stannard	F8	27-228	Thomson	K9
31-330	Steel	M9	31-338	Thomson	M12
55-688	Steele	W9	41-538	Thomson	Q15
-	Stephens		48-644	Throssell	S13
28-259	Stuart	K9	15-92	Tiddy	F2
33-380	Stevens	M9	47A-781	Tobin	R4
17-110	Stevens (nee Brittain)	G10	38-470	Toe	P7
55-701	Stewart	W14	40A-507	Tomlinson	P12
46-603	Stewart	R4	35-411	Towton	N10

Line No.	Name	Grid Ref.	Line No.	Name	Grid Ref.
32-356	Tratman	M9	58-737	Welchman	X14
20-156	Traylen	H11	15-99	Wells	F5
6-32	Trigg	C4	32-370	Wells	M14
35-423	Trigg	N13	40A-509	Wheat	P13
10-48	Turbett	D2	34-389	Wheatley	M8
60-752	Turner	Y10	30-294	Wheeler	L7
44-571	Tyler	Q10	2-6	Whelan	A5
			49-650	Whitbread	S9
			43-561	White	Q13
			32-374	Whitehead	M15
43-560	Urquhart	Q13	38-475	Whitfield	N8
	"Mostly Unknown"		44-578	Whitfield	Q13
			54A-683	Whittle	W14
			48-639	Wiffen	S5
			56-705	Wigglesworth	X11
52-671	Valentine	V11	35-412	Wigglesworth	N10
21-168	Vesey	H12	13-74	Wilkin	E3
20-155	Vial	H11	62-776	Wilkins	Y11
32-358	Vickers	M10	40-498	Wilkinson	P9
44-573	Victor	Q10	43-555	Williams	Q11
28-273	Vigors	K/L12	-	Williams	
58-738	Voaden	X15	40-511	Williams	P13
41-531	Von Bibra	P/Q11	34-390	"Willie"	M9
			42-545	Willis	Q7
			28-266	Wilson	K/L10
			27-231	Wilton	K9
14-91	Wada	E14	36-441	Wimbridge	N10
14-90	Wadson	F12	61-764	Wise	Y8
34-391	Walcott	M9	28-275	Wittenoom	K13
13-83	Waldock	E11	29-784	Wolff	L1
22-194	Waldock	J14	13-73	Wood	E3
58-732	Walker	X13	46-609	Woods	R10
48-643	Walkemeyer	S11	27-229	Woolley	K9
30-288	Wallace	L2	29-282	Worth	L5
31-334	Walters	M10/11	16-105	Wright	F8
3-9	Walther	A4	60-755	Wright	Y11
60-763	Walton	Y14	37-463	Wright	N13
50-659	Walton	T9	46-612	Wylde	R12
19-139	Wansbrough	G9			
43-550	Ward	Q8			
20-154	Warner	H10			
38-472	Waterman	P8	-	Yehe	
10-52	Watson	D4	12-69	Yoshida	E9/10
18-116	Watson	G4	23-200	Young	J4
31-330	Watts	M9	55-702	Young	W15
8-41	W.W. (Roy)	C4	39A-482	Younge	P4
36-440	Wear	N10			
39-488	Webb	P8			
34-382	Weber	M5			
34-796	Welch	M10			

<u>Number</u>	<u>Name</u>	<u>Birth/Death</u>	<u>Age at Death</u>	<u>Comments</u>
30-312	ABSOLON	John de Mansfield D 8.5.1879	36y	Died in Perth.
		Alfred William D 22.2.1875	13m	2nd son of above.
		Lillian Frances D 5.8.1879	2y	2nd Dt. of above; died at Northampton.
10-52	ADAMS	Gabriel D 8.10.1874	31y	Drowned at Ross Creek, Townsville, Qld.
		Grace D 22.2.1869	15m	Eldest Dt. of Gabriel & Julia E. ADAMS.
47-627	ADAMS	Harry Avery D 19.4.1873	17m	Only son of above.
30-306	ADKINSON	Josiah Enos D 7.9.1899	55y	
		Amelia Susannah B 3.9.1844		
		Arthur Samuel D 30.6.1875	30y 9m	
		William B 17.4.1870		
		D 22.7.1887	17y 3m	3rd son of above.
		B 24.1.1837		
		D 7.6.1892	55y 4m	
7-35	AH MONG	Ernest William D 10.1.1919	51y	Eldest son of above.
		William D 22.4.1894	79y	Inscription in Chinese characters.
		Margaret D 24-7-1891	57y	Wife of above.
22-189	AITKEN (nee)	Anne Marie D 28.12.1896	36 y	Wife of Elias DIMANT; Dt. of Mr & Mrs P. AITKEN
48-632	ALAZAY	Paul D 18.8.1896	27y	Died as result of fall from a horse.
4-12	ALLAN	Dulcie No bio-data		
41-539	ALLEN	Jessie D 11.1.1886	32y	
51A-670	AMSBURG	Gustav Toynbee D 14.4.1898	6wk	
30-307	ANDERSON	Annie D 24.4.1893	37y	Wife of William ANDERSON.
22-182	ANDERSON	Martha Dora D 22-5-1898	25y	Wife of David ANDERSON of Subiaco, W.A.
		Henry Grandison D 12.9.1897	27y	Loco fireman, W.A. Railway, of Subiaco
				10th son of Thomas ANDERSON, Marine Engineer of Dundee, Scotland
4-13	ANDREAS	Ada D 10.6.1896	26y	
36-458	ANDREW	James; Chemist D 28.9.1873	50y	
32-361	ANDREWS	Walter Boyd D 12.9.1847	55y	
13-71	ANGOVE	Thomas D 10.12.1889	66y	
		Mary D 28.3.1889	63y	
57-726	ANSLOW	Anne Maria (nee) D 19.8.1895	27y	Wife of above; died at Perth
17-112	ARMSTRONG	William George D 13.3.1895	41y	Youngest Dt. of above; m. Richard P. BROWN.
		Francis Fraser D 22.5.1897	84y	Formerly of Sydney, NSW.
		Mary Ann D 26.4.1896	68y	
23-202	ARMSTRONG	Margaret Catherine D 11.5.1892	35y	Wife of above.
38-479	ARNOLD	Viva D 5.1.1897	17y	Wife of ARMSTRONG. Dt. of T & E BRENNAN
61-769	ARVIER	Sarah Bakewell D 4.6.1896	76y	
29-284	ATKINS	Adelaide E. D 16.6.1898	41y	Erected by children.
48-640	AUBYN	Frank H. N.R.	5m	

Number	Name	Birth/Death	Age at Death	Comments
44-568	AUSTIN	D 25.3.1897	N.R.	Wife of James G. AUSTIN Esq., Architect
34-396	AUSTIN	D 27.1.1853	47y	& Supt. of Works in the Colony.
35-423	AUSTIN	D 19.11.1872	66y	) in TRIGG/AUSTIN tomb
55-693	AVERY	D 17.6.1895	88y	)
		D 29.12.1892	43y	
32-370	BADDINGTON	D 9.3.1897	35y	Granddaughter of Richard & SS WELLS
45-596	BADCOCK	D 10.4.1869	4m	B. Sandhurst, Victoria; Resident Ballarat,
	BABINGTON	D 26.12.1889	27y	Victoria.
12-67	BAILEY	D 17.6.1896	41y	Son-in-law of Th. & Lydia FARMER.
46-614	BAILEY	D 8.10.1890	60y	2nd husband of Susanna BAILEY.
40A-514	BAILEY	D 12.11.1912	55y	Youngest Dt. of Mr & Mrs John GOWERS of
27-221	BAILLIE	D 15.1.1897	35y	Ararat, Vic. Wife of John BAILLIE; d. Perth
				in childbirth.
22-196	BAIRD	D 3.5.1897	3½m	Only son of John & Maria BAILLIE.
47-625	BAKER	D 23.7.1899	1y 3m	Dt. of J.C. BAIRD.
47-626	BAKER	D 4.6.1897	41y	
		D 30.5.1897	45y	Born at St John's, New Brunswick; D. Perth.
10-50	BARNARD	D 8.4.1906	3m	Son of above. B. Busseton, D. Perth.
40A-508	BARNARD	D 2.7.1860	66y	) Children of E.A. & M. BARNARD
		D 14.2.1897	10m	)
10-49	BARNARD	D 6.8.1899	1y 8m	Medical Officer, Katanning, WA.
10-50	BARNARD	D 14.1.1879	53y	Wife of Robert BARNFIELD.
38-476	BARNES	D 2.7.1860	66y	
30-315	BARNFIELD	D 5.4.1899	31y	
12-63	BARRATT	D 9.12.1880	23y	
		D 5.7.1891	44y	
		D 25.3.1875	9m	
		D 11.2.1877	63y	
		D 14.12.1895	83y	
28-261	BARRETT-			
	LENNARD	D 16.1.1886	54y	Erected by husband and family.
13-72	BARRINGTON	D 22.9.1887	26y	Wife of John BARRINGTON.
		B 26.5.1886		
		D 22.1.1887	8m	Infant son of above.
		D 4.3.1890	24y	

<u>Number</u>	<u>Name</u>	<u>Birth/Death</u>	<u>Age at Death</u>	<u>Comments</u>
38-467 19-131	BARRON BARRON	Catherine Edward; Sergeant	D 9.7.1903 D 23.2.1863	64y 64y
		Jane John	D 23.2.1878 D 6.6.1856	78y 10m
44-565 20-159 28-266 27-251 53-674 34-398	BARRON BARRY BASTON BATLEY BEAMISH BECKSHELL	John John Joseph Edward C. Dorothy Richard William Henry Slingsby William Lydia Charlotte Mary (nee) Mary & Harry Thomas Frederick Frank Michael Adelaide Emily Lydia Anne Charlotte George Lydia Charlotte Ismay Emily Frances Mrs E.A.L.	D 17.12.1857 D 27.9.1880 D 16.9.1899 D 3.10.1896 D 6.10.1897 D 26.2.1899 D 22.2.1863 B 1795, D 1845 D 13.4.? (Er) No bio-data D 6.4.1895 D 20.8.1911 D 6.6.1953 D 15.5.1864 D 3.11.1889 D 29.11.1908 D 23.7.1915 D 15.12.1898 D 4.8.1906	18m 26y 2y 8m 19m 66y 63y 87y 50y ? 6m 47y N.R. 15m 42y 90y 86y N.R. 81y
58-729	BEHAN	Marston Louis	N.R.	3y 7m
13-77	BELL	Amelia (nee Clemens) Charles Edward Michael Margaret Joseph Donald Heleen Mary Clarissa Muriel Mary (nee)	D 1.5.1857 D 20.2.1896 D 5.11.1897 D 19.1.1902 D 18.12.1896 D 14.9.1904 D 13.7.1904 D 15.2.1899	16y 21y 81y 94y 24y 53y 1y 3 <sup>1</sup> / <sub>2</sub> m 26y
31-343 31-343	BELLEW (nee) BELLEW	Wife of above ) Inscription Dt. of above, m. FARMANER ) unreadable Infants of Joseph & Caroline FARMANER. Son of Frank & Adelaide BEHAN. Father Wife ) ) Children of George & Lydia BELL. Husband Wife (nee DUFFIELD). Wife of E.J. Temple CRUTCHLEY. Relict of Capt. H. BELLEW I.A.; mother of Mrs CRUTCHLEY.		
14-89 10-54 13-84 41-529 25-211 48-637 19-138 13-81 19-146	BENARI BENNETT BENNETT BENSON BENSON BERTRAM BIDDLE BIGNELL BINKS	Marston Louis Amelia (nee Clemens) Charles Edward Michael Margaret Joseph Donald Heleen Mary Clarissa Muriel Mary (nee)	N.R. D 1.5.1857 D 20.2.1896 D 5.11.1897 D 19.1.1902 D 18.12.1896 D 14.9.1904 D 13.7.1904 D 15.2.1899	3y 7m 16y 21y 81y 94y 24y 53y 1y 3 <sup>1</sup> / <sub>2</sub> m 26y
5-26	BIRCH	Anne (nee Hymus)	D 9.5.1906	79y
7-36 7-38	BIRCH BIRCH	George Everard Evaline Hill	D 6.6.1906 D 7.1.1893	7y 6m 18m
				Separate HS in LAWRENCE tomb.





<u>Number</u>	<u>Name</u>	<u>Birth/Death</u>	<u>Age at Death</u>	<u>Comments</u>
7-39	BRITNALL Frederick William William Maud	D 4.5.1883 D 2.4.1895 D 28.5.1902 B 13.5.1881	6m 27y 58y	) Grandchildren of Thomas & Eliza BRITNALL )
15-102	BRITTAIN Ann James	D 22.12.1896 D 21.10.1899 D 15.12.1901	15y 6m 74y 78y	Dt. of William BRITNALL. Wife of James BRITTAIN.
17-110	BRITTAIN Minnie (nee) Evelyn (nee)	D 25.8.1897 D 3.8.1896	35y 23y	Dt. of above. Wife of Mr DEVENISH. Eldest Dt. of Benjamin & Fanny BRITTAIN. Wife of F. STEVENS.
8-42	BRITTAIN Robert	B 25.12.1821		B. Renfrew, Scotland. Late of HM 83rd Regt.
57-715	BRIX Dettie	D 12.2.1872	51y 2m	Only child of Harry BRIX.
36-432	BROADHURST Ernest Edward	D 24.6.1895 D 4.3.1872	4y 9m 11m	Son of Charles & Eliza BROADHURST.
28-270	BROCKMAN Louisa	D 6.10.1891	N.R.	D. Perth.
39-490	BRODERICK Flora (nee Molloy) Henry George Sydney	N.R. D 15.1.1897	N.R. 24y 10m	Sister of Sabina HALE. Born 1.3.1872. Younger son of Edward BRODERICK of Sydney, NSW.
45-591	BROOKING Arthur Reginald	D 3.7.1892	16y	Dt. of Michael H. & Isabella BROPHY.
35-402	BROPHY Aileen Hilda	B 10.3.1895 D 20.1.1896	10m	B. at Kimberley Goldfields.
32-369	BROWN Hon. Peter	D 5.11.1846	49y	Colonial Secretary, WA from foundation of the Colony until his death. Buried 6.11.1846
48-642	BROWN McBride Anderson	B 9.11.1826	40y	Eldest son. Died of sunstroke.
13-71	BROWN Alfred Robert Annie Maria (nee Angove)	D 7.12.1866 D 13.6.1899 D 19.8.1895	45y 27y	Youngest Dt. of Thomas ANGOVE; D. Perth. Wife of Richard Percival BROWN. Wife of J. Slany BROWN.
59-740	BROWN Elizabeth	D 27.7.1895	29y	Accidentally drowned.
43-549	BROWN Frederick	D 13.6.1899	45y	Removed from Karrakatta, 1.2.1911 (vide PANTER-HARDING-GOLDWYER).
15-100	BROWN John Waldron	D 8.12.1878	44y	Drowned in Swan River, WA.
36-445	BROWN Jonathon Maitland	D 9.5.1886 D 9.5.1905	47y 61y	Late of Preston; England. D. in Perth. Son of Aubrey & Frances BROWN.
21-163	BROWN Thomas William	D 2.1.1891 D 3.1.1897	20y 58y	Dt. of Lieut. Col. BRUCE; wife of Dr. GALBRAITH, Staff Surgeon.
28-277	BROWN Malcolm Aubrey	D 30.1.1886	4 $\frac{1}{2}$ m	Late of HM 16th & 17th Foot Regts. Commandant, WA; 20 yrs Staff Officer of Pensioners.
28-272	BRUCE Jane Mary (nee)	D 9.12.1854	20y 9m	
30-313	BRUCE Lieut. Col. John	D 5.11.1870	62y	

<u>Number</u>	<u>Name</u>	<u>Birth/Death</u>	<u>Age at Death</u>	<u>Comments</u>
58-736	BRUNSDON	William Arthur	D 26.12.1898	26y
19-130	BUCKINGHAM	William	D 8.5.1906	66y
36-456	BUDD	George	D 11.4.1882	48y
		George Henry	D 26.6.1873	2y 8m
16-103	BUFTON	William	D 14.2.1869	55y
		Hannah	D 16.11.1880	62y
35-407	BULLEN	Robert Napoleon	D 11.6.1888	67y
		Alice	B 30.6.1833	
			D 19.12.1909	76y 6m
3-11	BUNNING	Gina Taylor	D 16.2.1897	31y
		Dorothy	D 23.11.1892	10m
		David Littster	D 16.3.1897	4m
30-318	BURGES	Samuel Evans	D 25.5.1885	75y
		Vittoria Jane	D 4.10.1891	77y
		Lockier Clere	D 31.7.1886	73y
47-628	BURMEISTER	Leopold	B 16.3.1834	
			D 20.9.1899	65y 6m
44-572	BURNSIDE	Thomas Sarsfield	D 5.10.1883	56y
		Catherine	D 28.9.1900	63y
		Mary	D 17.4.1903	42y
30-311	BURT	Sir Archibald Paul	B 1.9.1810	
			D 21.11.1879	69y
		Louisa	B 19.3.1814	
			D 20.9.1870	56y 6m
		Francis Sinclair	B 25.7.1854	
31-338	BUTLER	Matilda (nee Roe)	D 20.2.1872	17y 7m
		(Memorial)	D 1.7.1862	31y
18-115	BUTTERWORTH	Susan	D 9.4.1868	80y
		Jeremiah	D 28.7.1869	70y
42-543	BYRNE	John J.	D 28.3.1898	33y
34-383	BYRON	Frances Emma	D 31.5.1895	20y
		Charles Joseph	D 16.12.1894	1y 5m
				Infant son of above.
				Husband of above.
				Erected by wife, Margaret BYRNE.
				Leonards on Sea, England.
				Dt. of John Septimus ROE. D. at St
				10th son; B. St Kitts, W.I.
				Wife: B. St Kitts, W.I.
				B. St Kitts, W.I.; Chief Justice, W.A.
				Dt. of above.
				Wife of above.
				B. Trepton, Germany; D. Perth.
				Arrived on "Warrior".
				Son of above.
				Dt. of above; D. Colombo.
				B. Hawick, England; D. W.A.
				Wife of above.
				Wife of above.
				Inscription on W. face of HS.
				Son of George & Fanny BUDD.
				Husband of Fanny BUDD.
				Husband of Mary J. BUCKINGHAM.

<u>Number</u>	<u>Name</u>	<u>Birth/Death</u>	<u>Age at Death</u>	<u>Comments</u>
46-608 48-633	CADDEN CALLER	D 27.5.1889 D 1.1.1896 D 2.12.1895	60y 36y 1m	Late of 27th Foot Regt. Of Ballarat, Vic. ) Erected by sisters Infant son of above ) Nora & Bridget KEAYS, Coolgardie.
8-787 2-7 32-364	CAMERON CAMERON CAMERON	D 19.9.1879 B 1842; D 1899 D 29.1.1845	41y 57y 43y	Wife of Donald CAMERON. Shale HS flaking. Erected by sisters, nephews & nieces. Son-in-law of John GOOCH.
14-86	CAMPBELL	D 1.6.1911 D 27.12.1886	91y 41y	Wife of above. Chairman Wesleyan Church, WA 1884-86. Died in the 17th year of his ministry. Wife of Robert CAMPBELL.
L30-303	CAMPBELL	D 16.1.1880 D 21.10.1880	60y 62y	Son of above.
- 60-758 31-347	CAMPBELL CAMPBELL CAMPBELL	D 26.5.1885 D 1.11.1857? D 6.12.1895 D 3.11.1855	36y 31y? 35y 36y	Of "Buangor", Vic. D. Perth. Late of London. Architect. Died accidentally in Perth, W.A. Wife of George CAMPBELL. Wife of G. CANHAM. ) Twins ) Children of above. ) ) Wife of Frederick CAPORN, Perth (Wesleyan). ) C of E Husband of above. ) In STRICKLAND vault. N.B. may be Henry Edward Carey SPEED. Husband of R. CARMICHAEL. Dt. of J & R CARMICHAEL.
4-14 20-152	CAPORN CAPORN	D 9.8.1889 D 3.11.1890	65y 71y	Wife of above. ) Husband of above. ) In STRICKLAND vault.
28-266 43-551 30-295	CAREY CAREY CARMICHAEL	D 19.9.1912 D 4.9.1884 D N.R. 1883 D 10.5.1902	81y 9m 51y 9m 40y	N.B. may be Henry Edward Carey SPEED. Husband of R. CARMICHAEL. Dt. of J & R CARMICHAEL.
47-620 27-217	CARMODY CARR	D 27.10.1894 D 31.5.1895 D 14.7.1893	2y 6m 53y 73y	Wife of above. ) Husband of Katherine Maud CARROW. Husband of Elizabeth CASS; D. Perth. Wife of above.
59-742 13-81	CARROW CASS	D 1.4.1870 D 29.8.1895 D 21.4.1896 D 23.11.1911	42y 50y 62y N.R.	Only son of above. Wife of P.L. Snell CHAUNCEY. 4th son of John CHIPPER. Not in family vault.
31-346 36-435	CHAUNCEY CHIPPER	D 3.12.1904 D 11.2.1847 George Frederick Whidby D 5.10.1878	27y 31y 35y	

Number	Name	Birth/Death	Age at Death	Comments	
36-446	CHIPPER	John Charles Amelia Grace Gertrude John Henry Maud Mary Florence Caroline Grace Ethel Olive Mary Beatrice May Victoria Hilda John Mary M. Jane Olive Henry Edward Stephan James Maria Sophia Henry Richard Margaret Mary Jessie Sophia Stephan James John Henry	D 17.2.1906 D 18.12.1881 D 7.6.1890 D 16.5.1872 D 13.9.1872 D 10.1.1879 D 2.4.1880 D 21.3.1885 D 22.4.1888 D 19.1.1894 D 21.1.1871 D 20.10.1878 D 21.9.1839 D 14.11.1850 D 4.2.1886 D 30.12.1892 D 4.8.1892 D 17.10.1902 D 12.10.1892 D 4.2.1886 B 3.2.1863 D 12.2.1863 D 28.5.1872 D 17.6.1873 D 7.11.1874 D 5.10.1890 D 5.10.1890 D 5.9.1854	58y 32y 27y 14m 12y 8m 7d 13m 12m 7y 65y 67y 2y 1y 50y 58y 26y 6m 26y 6m 22y 6m 50y 9d 1½m 3m 4 3/4m 10wk 10wk 1y	Husband of Amelia CHIPPER Wife of above. ) ) ) ) ) Children of John Charles & Amelia ) CHIPPER ) ) ) ) ) Husband of Mary CHIPPER. ) Widow of John CHIPPER. ) Children of above. ) ) ) Wife of Stephan James CHIPPER. ) ) 2nd Dt. of SJ & MS CHIPPER; D. Katanning WA ) Repeat of 36-448. ) ) ) Infant children of Stephan James & ) Florence CHIPPER. ) ) Repeat of 36-449 ) Children of DJ & F CHIPPER.
36-447	CHIPPER			HS B	
36-448	CHIPPER			HS C	
36-449	CHIPPER			HS D	
36-350	CHIPPER			HS E	
36-350	CHIPPER			HS F	
N.B. Tombs L36-446 to L36-450 all lie within one large enclosure.					
22-193	CHRISTIE	George	D 10.3.1895	4½m	
36-457	CHURCHYARD	Harriett John King Catherine Elizabeth Mary Frances Margaret Mary Josephine	D 4.9.1873 D 15.4.1906 D 1.9.1896 D 16.6.1906	64y 87y 26y 29y	
26-214	CLAFFEY			10th child of Mr & Mrs CHRISTIE.  Wife of R.F. CLAFFEY. Wife No. 2 of R.F. CLAFFEY.	

<u>Number</u>	<u>Name</u>	<u>Birth/Death</u>	<u>Age at Death</u>	<u>Comments</u>
26-213	CLAFFEY	Patrick D 12.3.1882 Jane D 24.10.1894 Thomas D 17.7.1884 Jane B 10.6.1868 D 25.8.1887 James Henry D 28.8.1901 Lieut. Col. Andrew D 11.2.1847	73y 60y 19y  19y 45y 54y	Pensioner Guard; 65th Regt. Wife of Patrick CLAFFEY. Son of above.  Dt. of above. Son of Patrick CLAFFEY. Late Commandant 46th Regt: Loyal Hanoverian Guelph Order, Governor & Commander in Chief W.A., 40 years in Public Service. Of "Karratha" W.A. Sister of above. Wife of Mr KEY. Late of Holme House, Yorkshire, England. Late of Heatherton, Victoria.  Dt. of Thomas & Amelia CLEMENS. Wife of BENNETT. Of Dardanup, W.A. Of Cahirgiveen, Kerry, Ireland. Erected by brothers Michael, John & Eugene. ) Infants of William John & ) Caroline CLIFTON )  Wife of above. Son of above.  Late of Dunedin, N.Z. Only son of James & Olive CLULOW.  Wife of James CLULOW.
28-274	CLARKE			
20-151	CLARKSON	Joseph Charles D 28.11.1890 Hannah Elizabeth (nee) D 10.10.1915 James Smith D 20.12.1872 Harry B. D 18.5.1897 Henry Ebenezer (H.E.C) D 27.12.1896 Amelia (nee) D 1.5.1857	41y 75y 66y 28y 52y 16y	
26-215	CLEERY	Margaret Catherine D 2.12.1883 Timothy D 7.10.1895 Eugene D 16.6.1899 Mary D 5.12.1864 Four sons, unnamed D 1854, 1859, 1862, 1863	18y 27y 27y 4y 10m N.R.	
42-544	CLIFFORD	Sergt. George D 9.8.1874 Annie D 2.7.1903 Alfred D 17.8.1876 Dora B 28.1.1858 D 22.3.1899 Thomas D 23.11.1844 Henry James D 23.3.1848 Olive D 17.1.1864 Sir Thomas (Baronet) B 18.4.1845 D 27.9.1892	56y 75y 15y  41y 2m 17y 5y 64y 47y 5m	
44-576	CLULEE			
5-24	CLULOW			
46-613	COCKBURN- CAMPBELL			
41-535	COCKRAM	Florence Maud D 12.12.1881	8 $\frac{1}{2}$ m	1st President Legislative Committee 1890-92 Chairman of Committee, Legislative Council 1875-90. Erected by friends in Legislative Council & Legislative Assembly 1893. Dt. of Edmund & Mary COCKRAM. Son of Jessie & Samuel COHEN. Jewish. D. Albany, W.A. D. Perth, W.A. Died suddenly.
19-135	COHEN	Charles Gustav Israel D 8.10.1896	3y 4m	
36-443	COLE	Henry Lamashe D 9.3.1866 Emma D 3.5.1905 Mary Jane D 23.9.1894 Michael Henry D 9.7.1884	57y 83y 19y 7m 75y	
55-695	COLE			
33-378	CONDON			

<u>Number</u>	<u>Name</u>	<u>Birth/Death</u>	<u>Age at Death</u>	<u>Comments</u>
47A-780	CONNELL	D 19.3.1895	26y	In QUINLAN tomb. Wife of Edward CONNOR.
22-175	CONNOR	D 12.1.1898	67y	
22-176	CONNOR	D 4.1.1879	39y	
	Frances Mary	D 6.4.1888	49y	
	Edward	B 2.4.1875		
	Mary	D 20.4.1875	2½wk	Infant Dt. of above.
54-685	COOPER			Wife (remarried) of David McMULLEN. Erected by sister Annie COOPER. Eldest son of James & Mary COOPER of Cooper Hill, Co. Limerick, Ireland. In STRICKLAND tomb.
	Jane (formerly J. McMullen)	D 11.1.1912	79y	
13-80	COOPER	D 26.3.1895	28y	
28-266	COOPER	D 7.1.1877	27y	
29-280	CORBETT	D 20.9.1908	90y	Wife of James CORBETT. Wife of Mr CORBETT, Dt. of Ignatius A.J. BOLADERAS. D. in childbirth with Dt. Dt. of F.L. & E.S. EDGAR, wife of Francis P. CORNELIUS. Wife of Charles CORNISH. D. Pozieres, France, WWI. Memorial, eldest son.
	James	D 2.11.1909	72y	
	Anne	D 25.5.1883	21y	
25-210	CORBETT (nee Boladeras)	D 25.5.1883	Stillborn	
30-302	CORNELIUS	D 21.8.1898	22y	
	Jessie Virtue (nee Edgar)			
18-124	CORNISH	D 28.8.1896	30y	
	Ada Kiddell	D 9.9.1916	26y	
	Reginald Henry			
24-207	COSTELLO	D 16.2.1876	14y 1m	Of Bunbury, W.A.
38-468	COSTELLO	D 21.3.1888	34y	
28-271	COURTHOPE	D 18.6.1897	72y 5m	B. Blackheath, England; D. Henly Cottage, Sth Perth. "In loving memory of Little Eric (no bio-data). May be COURTHOPE or IRWIN or neither (?)"
	Eric	N.R.	N.R.	
15-94	COUSINS	D 29.7.1855	73y	Wife of John COUSINS. Dt. of above. Sister of Charlotte PADBURY. Wife of Walter PADBURY, sister of Ruth COUSINS.
	John	D 4.11.1863	78y	
	Mary	D 20.7.1833	16y	
36-444	COUSINS	D 7.9.1912	83y	
	Ruth	D 1.2.1895	69y	
	Charlotte (nee)			
27-223	COUTTS			Erected by Fellow Officers & Comrades. Dt. of James & Annie CRAIG. Army Commandant WA: Col. of Volunteers. Youngest Dt. of Lieut. Gen. MIDDLEMORE. Wife of above. Footstone: RHC 1871; CSC 1867.
	George; Master	D 16.5.1895	N.R.	
	Mariner	D 1.12.1894	9wks	
36-461	COWAN	D 7.6.1896	8y	
27-224	CRAIG			
35-408	CRAMPTON	D 15.8.1871	44y	
	Robert Henry; Major	D 20.5.1867	31y	
	Catherine Sophia (nee Middlemore)			
	Three unnamed infants	No bio-data		

<u>Number</u>	<u>Name</u>	<u>Birth/Death</u>	<u>Age at Death</u>	<u>Comments</u>
40-501	CRESSWELL John Henrietta Alfred William	D 27.7.1882 D 29.9.1888 D 11.6.1862	84y 86y 26y	D. Perth. Wife of John CRESSWELL; D. Perth. Son of above, D. in N.Z. (not buried in EPC)
32-367	CRESSWELL Mary Elizabeth (nee Law)	B 29.10.1867 D 31.12.1897	30y 2m	Wife of Herbert C. CRESSWELL. Dt. of Mr & Mrs J.F. LAW.
9-786	CRISP John Martha Fanny (nee) Robert	D 29.12.1837 D 12.6.1870 D 22.9.1850 D 17.3.1857	55y 78y 25y 34y	Wife of John CRISP. Wife of Mr DARCY ) Children of above. Husband of Mary CROGAN.
30-293	CROGAN Edward Abraham Edward Arthur Edward Catherine Elizabeth Annie Edward Joseph Joseph Annie Imelda	D 5.11.1880 ) ) ) No dates ) recorded ) ) ) ) ) ) D 2.1.1886	45y 11y 24y 42y 11m 7y 3m 5m 30y 3m	) ) ) Children of Edward & Mary CROGAN ) ) ) ) ) ) ) ) ) Wife of Frederick T. CROWDER. B. Glen Osmond, S.A. Wife of E.J. Temple CRUTCHLEY. Dt. of Mrs H.A.L. BELLEW.
31-323	CROWDER Ismay Emily Frances (nee Bellew) Alexander Agnes Emily Mary Cecilia (nee (Ferguson) John	D 15.12.1898 D 16.11.1891 D 29.9.1901 D 9.3.1897 D 5.9.1905 D 14.3.1899	34y 74y 76y 28y 61y 49y	Dt. of Bridget FERGUSON. Husband of Mary Ann CURRAN, B. Kilkenny, Ireland; Eldest son of Kyren & Catherine CURRAN of Traralyn, Gippsland, Vic.
32-349	CURRAN William Alfred Perkins Martha H.	D 23.12.1895 D 25.2.1902 D 20.2.1923	24y 72y 75y	Wife of Alfred P. CURTIS. Interred Karrakatta. ) Children of above )
48-636	CURTAIN Gertrude F. Matilda	D 8.6.1863	3y	
35-414	CURTIS Reginald M ("Monty")	D 21.1.1897	13y	

Number	Name	Birth/Death	Age at Death	Comments
34-385	DALZELL	B 2.5.1858 D 26.4.1897	39y	Eldest son of Pulteney Mein & Emma DALZELL.
55-698	DANIELS	D 3.1.1896 D 1.4.1892	31y 26y	) Erected by friend Eliza WEATHERLEY. ) Fiancee of one brother.
43-556	DARCH	D 20.10.1884	70y	
9-786	DARCY	D 22.9.1850	25y	Wife of Mr DARCY.
44-575	DARLEY	D 26.9.1885	67y	
34-386	DAVEY	D 16.7.1885	52y	Wife of John DARLEY.
-	DAVIES	D 11.12.1915 D 4.12.1895	66y	
40-495	DAVIES	D 15.3.1897 D 1.3.1893	15m 52y	Son of J.H. & J.E. DAVIES. Of Cosmopolitan Hotel. B. Kentstown, Co. Galway, Ireland, D. Perth. Erected by wife. Wife of above.
58-735	DEACON	D 30.8.1896	37y	
43-564	DEAGUE	D 15.1.1899	25y	
39-487	DEAN	D 20.12.1897	28y	Wife of Ernest DEAGUE.
23-203	DEARDEN	D 7.2.1899 D 13.7.1884	27y 76y	
34-399	DE BURGH	D 22.5.1884 D 9.5.1888 D 8.5.1853	72y 40y 17m	Wife of John Cunliffe DEARDEN. Son of above. Son of Robert & Clara DE BURGH of Caversham, near Guildford, W.A.
55A-689	DE CASTILLA	B 1838, D 1893	55y	
49-647	DEEHAN	D 30.4.1896	34y	Erected by wife Annie DEEHAN.
55-699	DENNY	D 13.4.1892	55y	
34-796	DENT	D 25.5.1915	75y	Husband of Ellen DENT.
(M.10)		D 25.5.1867	6m	Son of above.
	WELCH	Elizabeth (nee Welch) D 18.10.1891? Charlotte D 9.6.1875	29y 76y	Mother of George William DENT. Mother of Ellen DENT.

Note: Data re DENT/WELCH in letter from Ms Desma DAVIES (descendant of DENT family) 27 Aug. 1984 to J.A. Richardson. The DENT grave was located behind TOWTON grave No. 35.411 (Grid N-10):  
Headstone removed to Karrakatta early this century.

15-102	DEVENISH	Annie (nee Brittain) D 25.8.1897	35y	Wife of Mr DEVENISH, Dt. of James BRITTAIN.
10-51	DEWIS	Josiah D 4.6.1894	72y	Of Collecroft, Warwickshire, England.
		Mary D 25.12.1889	70y	Master & Matron of Mt. Eliza Depot, Perth.
		Emma D 18.10.1871	19y	) Died in the bush
		Naomi ("Maomi") D 22.1.1873	16y	) Children of above.
		Ann Elizabeth D 22.11.1879	37y	)



<u>Number</u>	<u>Name</u>	<u>Birth/Death</u>	<u>Age at Death</u>	<u>Comments</u>
27-219	DICKSON	Blanche Marion Sarah Eleanor	D 26.2.1905 D 17.2.1897	45y N.R.
28-276	DICKSON	Matilda (nee Taylor)	B 9.1.1873	
27-220	DICKSON	Margaret M.	D 7.11.1896	23y 10m
59-744	DILLEY	Ellen	D 11.2.1897	57y
51-665	DILLON	Louise (nee) Margaret (nee Seery)	D 1.10.1895 D 9.10.1912 D 5.7.1896	66y 49y 24y
22-189	DIMANT	Marie Agnes (nee Aitken)	D 28.12.1896	36y
32-348	DIX	Patrick	D 16.5.1890	28y
61-767	DIXON	Ethel V.	B 1881, D 1906	25y
31-328	DOBNEY	Hilda M. Edwin	B 1886, D 1896 D 31.7.1897	10y 33y
45-584	DOCKERY	Luke James (B.C.E.)	D 3.8.1897	26y
34-397	DOUGLAS	Capt. H.	D 30.6.1852	31y
27-225	DOUGLAS	Grace	D 9.12.1895	32y
29-278	DOUGLAS	Neil	D 17(?) .8.1914	53y
57-716	DOWER	Johanna	D 9.9.1885	25y
53A-679	DOWNS	Tommy	D 2.7.1895	50y
11-56	DRABBLE	David	D 12.3.1892	53y
33-376	DREW	Elizabeth Mary Margaret	D 14.7.1890 D 15.2.1867	58y N.R.
57-723	DRIFFIELD	Elizabeth	D 25.3.1884	36y
39-481	DROMEY	William, Lieut. R.N. Vivian Nicholas	D 3.3.1895 D 29.2.1892	28y 10m
40A-514	DRUMMOND	Cyril Lima	D 21.10.1892	6m
28-262	DRUMMOND	Frederick T.	D 2.3.1897	43y
40A-512	DRUMMOND	Rose Mary Thomas	D 10.10.1885 D 23.2.1897	20y 5m 17d 87y
35-413	DU BOULAY	Emma Mary		
40A-503	DUFFIELD	Houssemayne	D 16.1.1864	2m
55-696	DUNCAN	Lucy Sarah	D 28.2.1884	26y
57-720	DUNCAN	Lionel Leonard Alfred Newman	D 22.2.1892 D 20.1.1895	14y 2y

<u>Number</u>	<u>Name</u>	<u>Birth/Death</u>	<u>Age at Death</u>	<u>Comments</u>
34-392	DUNMALL Anna	D 18.4.1873	48y	Husband of above.
35-419	DURLACHER Charles Henry	D 12.11.1883	52y	) Grave has FS without inscription.
43-559	DWYER Christina	D 23.12.1860	25y	Dt. of above )
5-22	DYER Maud	D 8.1.1861	1y 3m	Widow of John DWYER, 3rd Dt. of H.C. & F.E. HILLS.
5-23	DYER Beatrice Mary	D 28.12.1911	39y	
	DYER "Bertie" (nee Hills)	B 8.8.1837	63y 8m	B. Keighley, Yorkshire, England.
	DYER Isabella	D 19.4.1900	71y 7m	B. Maddington, Wiltshire, England.
	DYER James	B 24.1.1819	65y	Arr. Colony in ship "Dromore".
	DYER Elizabeth	D 18.8.1890	32y	Wife of above.
	DYER James Clulow	D 17.2.1887		Only son of James & Elizabeth DYER.
	DYER James Clulow	D 13.5.1890		Died in England.
5-24	DYER Annie	B 10.10.1858	51y	B. Derby, England. D. Perth.
6-30	DYER John	D 7.9.1909	10m	Wife of James Clulow DYER.
13-78	DYSON Elizabeth	D 28.1.1846	74y	Son of James & Elizabeth DYER.
	DYSON Cecil John	D 23.5.1852	3m	Wife of John DYER.
	DYSON James	D 28.4.1882		Son of James Clulow & Anne DYER.
	DYSON James	B 15.10.1810	77y 9m	B. Manchester, England, D. Perth.
	DYSON Frances	D 19.7.1888	N.R.	1st wife of above.
	DYSON Jane	D 12.5.1850	67y	2nd wife of above.
	DYSON 14 unnamed children	D 13.8.1900		HS erected by son Andrew ("Drewie").
	DYSON No bio-data recorded			
19-146	EATON Mary (nee Binks)	D 15.2.1899	26y	Wife of John K. EATON of Camberwarra NSW.
22-249	EDGAR John	D 28.9.1897	50y	Dt. of Thomas & Mary BINKS.
30-302	EDGAR Jessie Virtue (nee)	D 21.8.1898	22y	Arr. W.A. with McKenzie GRANT, his business partner for 32 years.
40-497	EDWARDS Ellis	D 9.11.1878	28y	Dt. of E.L. & E.S. EDGAR, wife of F.P. CORNELIUS.
3-10	EDWARDS Ernest William	D 14.7.1897	1y 8m	Son of H.H. & Ada H. EDWARDS.
46-606	EDWARDS Richard Thomas	D 13.9.1889	31y	B. Peper Harrow, Surrey, England. D. Perth.
60-756	ELIOT George	D 17.10.1895	79y	Resident Magistrate, Bunbury 30 yrs.
41-528	ELPHICK Louisa	D 12.10.1880	N.R.	Wife of above. Died Geraldton, W.A.
	ELPHICK Mary Ann	D 22.4.1880	34y	

<u>Number</u>	<u>Name</u>	<u>Birth/Death</u>	<u>Age at Death</u>	<u>Comments</u>
62-777	ELSEGOOD	Ada D 4.6.1897	26y	Wife of F. ELSEGOOD.
20-153	ELSEGOOD	Fred No bio-data		Son of above.
44-569	ELTON	John J. D 10.12.1893	43y	
30-298	ENGLAND	Leslie John N.R.	18m	Son of above.
32-351	ENRIGHT	Charles D 3.6.1891	77y	
22-192	"EVELYN"	George A. D 3.1.1894	16y 5m	
27-231	EVERSDEN	William A. D 7.5.1884	9d	
31-330	EYLES	Katherine Louisa D 3.2.1884	48y	
27-243	EWAN	Augusta D 10.3.1889	27y	
		Mary Anne (nee) D 10.7.1893	2y 8m	Dt. of Maurice ENRIGHT, wife of STEWART. "Our Little Evelyn", no surname recorded.
		Ann D 18.1.1892	72y	
		Mrs (Henry) Ellen D 5.2.1887	54y	Wife of Henry EYLES.
		William Grey D 12.12.1896	50y	B. Musselburgh, Scotland; D. Perth.
59-741	FAAHAN	Mary Emma D 1.7.1895	28y	
29-281	FALLON	James, Sergt. D 12.10.1873	71y	Wife of William FAAHAN, Coolgardie
		John D 23.12.1872	23y	Eldest son of above.
		Mary Jane D 4.2.1872	21y	Eldest daughter.
		Louisa D 25.4.1881	20y	4th daughter.
		Malvina D 10.10.1882	19y	Youngest daughter.
34-398	FARMANER	Catherine Theresa D 24.12.1897	N.R.	Wife of James FALLON.
		Charlotte Mary D 19.4.1853	1y?	Dt. of William BECKSHELL, wife of FARMANER.
		(nee Beckshell)		
12-67	FARMER	Harry Too faint to read		) Infant children of Joseph & Caroline ) FARMANER
		Mary D 19.10.1891	64y	Drowned
		Thomas D 11.7.1913	86y	Wife of above.
		Lydia D 24.9.1875	23y	Drowned at Shark's Bay, WA ) sons of above
		Andrew D 29.9.1912	50y	)
		Herbert )		
		Lydia )		
		Celina ) No bio-data		4 infants of T & L FARMER
40-520	FARRANT	Thomas & James D 8.8.1897	29y	
21-165	FARRELLY	Charles Alfred D 7.7.1871	43y	Wife of Terence FARRELLY.
		Caroline Louisa D 2.7.1883	61y	Husband of above.
		Terence B 4.3.1857		
		Alfred D 15.9.1857	6 <sup>1</sup> / <sub>2</sub> m	Son of above.

<u>Number</u>	<u>Name</u>	<u>Birth/Death</u>	<u>Age at Death</u>	<u>Comments</u>
6-32	FARRELLY	D 22.8.1882	49y	In TRIGG tomb.
27-235	FEAST	D 28.7.1914	94y	
	Sarah Ann	D 17.2.1913	81y	Wife of above.
19-137	FEIN	D 14.6.1898	34y	Jewish.
35-427	FENNELL	D 17.3.1898	10y 3m	
47A-782	FENNELL	D 4.2.1897	64y	
29-287	FENTON	D 2.7.1898	N.R.	Son of Archheadon FENTON of N.Z. D. Perth.
47A-779	FERGUSON	D 15.3.1904	82y	
	Cecilia (nee)	D 5.9.1905	61y	Dt. of above. Wife of Mr CUNNINGHAM.
30-316	FERGUSON	D 11.9.1883	81y	Late Colonial Surgeon. D. Perth.
	Isabella	D 10.11.1910	91y 6m	Wife of above.
	Helen Fleming	D 16.7.1913	62y	Dt. of above.
Not in	FEUTRIL	D 7.3.1897	N.R.	B. Launceston, Tas.
EPC	Elizabeth Eleanor	D 29.6.1957	87y	Mother of above ) buried at Middle Swan
	Harry Edward	D 9.3.1927	57y	Father of above )
21-169	FEWSTER	D 1.6.1899	50y	Husband of Jane FEWSTER.
29-286	FFARRINGTON	D 20.4.1899	18y	
	Amy Ellen	D 8.3.1898	3y	)
44-577	FFARRINGTON	D 19.11.1883	14m	)
	Emma	D 1.2.1886	19m	)
	Maud	D 22.6.1887	3wk	) Children of C.A. & A.M. FFARRINGTON
	Georgina	D 20.3.1895	5y	)
	Charles	D 14.11.1894	15y	)
	Arthur	D 5.3.1890	17m	)
27-222	FINLAYSON	D 14.1.1897	27y	Wife of James FINLAYSON.
30-300	FINNERTY	D 18.12.1881	66y	Col. of HM 47th Foot Regt. 20 yrs Staff
	Elizabeth	D 12.8.1908	81y	Officer of Pensioners, Fremantle.
45-586	FISHWICK	D 13.1.1887	29y	Wife of above.
41-526	FISHWICK	B 19.6.63	7y	Wife of W.A. FISHWICK.
	George	D 7.11.1890	68y	Dt. of G & K FISHWICK.
41-536	FLEMING	D 7.4.1901	65y	Wife of George FISHWICK.
	Kate	D 9.2.1885	42y	Wife of J.C. FLEMING.
	Emma	D 12.5.1881	6m	
	Oswald	D 21.6.1885	48y	1st Supt. Telegraphs of Colony.
40A-513	FLETCHER	D 20.2.1897	19y	Of Armidale, N.S.W.
36-434	FLETCHER	D 23.8.1901	68y	
	Henry Ernest	D 27.7.1910	89y	Husband of above.
	Mary	D 27.2.1897	22y	Wife of Robert George FLYNN
14-88	FLYNN	D 21.3.1897	32y	Wife of J.W. FOOT.
49-651	FOOT			

<u>Number</u>	<u>Name</u>	<u>Birth/Death</u>	<u>Age at Death</u>	<u>Comments</u>
46-610	FORBES Vivien	D 20.12.1888	8m	Infant Dt. of Lt. Col. C.D'O FORBES, J.P.
61-773	FORBES Mary Eileen Kidson	D 4.2.1896	10m	Dt. of Albert BOWMAN & Constance C KIDSON.
61-774	(or KIDSON) Mary Eileen Forbes?)			
43-551	FORBES Vivienne Adèle Louis	D 20.2.1899	13m	Dt. of Lionel & Adèle FORBES.
41-534	FORREST David William			
	Maitland Ashburton	D 1.5.1890	11m	Son of David & Mary FORREST.
	Elizabeth	D 5.11.1891	45y	Wife of J.C. FOSTER.
	Ernest Charles	D 27.12.1878	9m	Son of above.
	Ruth	D 2.8.1902	36y	2nd wife (?) of J.C. FOSTER.
	Dorothea Mona	D 2.12.1902	9m	Dt. of above ("Dorotheu" on HS).
43-553	Foster James Charles	D 19.1.1916	74y	Husband of above.
3-8	Foster Emily Maud	D 10.5.1888	8y	
	George	D 15.2.1897	23y	Youngest son of William Thomas & Margaret Elizabeth FOSTER, of Adelaide.
36-438	Foster John	D 1.6.1899	50y	Husband of Jane FOSTER.
	William	D 14.2.1874	64y	Murdered at Narragin Inn.
	Maria	D 7.12.1884	71y	Wife of above.
35-430	Fowler Capt. Thomas	D 29.1.1898	62y	Chief Inspector of Mines, W.A.
27-237	FOX William T.	D 14.2.1894	32y	
	Margaret	D 1.6.1891	29y	Wife of above.
47-619	FOX Urban J.S.	D 20.3.1895	23y	Of Colebrook, Tas.
57-722	FOX Edward	D 3.3.1895	50y	
22-197	FRASER Lena Margaret	D 3.9.1899	1y 3m	
40-515	FRASER Robert Roderick	D 21.2.1876	3wk	
5-28	FRENCH Amelia	D 4.10.1891	59y	Grandmother of Lionel Cecil LETCH.
11-60	FRETTER Benjamin	D 11.11.1855	58y	Late of England. Father of Mrs Richard Alexander CLINCH.
28-272	GALBRAITH Jane Mary (nee Bruce)	D 9.12.1854	20y 9m	Dt. of Lieut. Col. BRUCE. Wife of Dr GALBRAITH, Staff Surgeon.
45-598	GALLIMORE Thomas	D 15.6.1890	27y	Guard on Eastern Railway.
34-387	GALLOP Elizabeth	D 22.11.1872	47y	Wife of James GALLOP.
	James	D 21.1.1880	68y	
31-344	GAM Charles Wesley	D 18.5.1898	21y	
44-580	GAME Samuel	)		
	Mary	) No bio-data		Wife of Samuel GAME Erected by children.
	Alfred	)		) Children of above.
	Selina	)		)

<u>Number</u>	<u>Name</u>	<u>Birth/Death</u>	<u>Age at Death</u>	<u>Comments</u>
9-43	GARDNER	Isabella D 18.8.1902	72y	Wife of John GARDNER.
		John D 7.5.1902	72y	
30-297	GATWOOD	Frederick D 21.7.1894	42y	Erected by his wife.
11-58	GAUNT	Ann D 31.1.1873	56y	Wife of William GAUNT.
		William D 1.6.1875	17y	Son of above.
		William D 30.5.1887	79y	Husband of Ann GAUNT & Teresa GAUNT (2nd wife).
28-256	GIBBS	Henry Righton D 11.7.1893	59y	Husband and father.
25-208	GIBNEY	Catherine (nee) D 8.5.1899	72y	Wife of Mr O'ROURKE.
41-537	GILBERT	William D 31.8.1884	54y	
		Ellen D 15.8.1915	83y	Wife of above.
31-333	GILL	Mary D 19.5.1898	50y	Wife of Francis Gill, Kalgoorlie.
41-531	GILL	Charles D 24.12.1875	30y	Drowned at Exmouth Gulf, W.A.
		Jane D 13.1.1882	N.R.	
58-733	GILLET	Emily Mary D 1.6.1895	52y	
9-44	GLASKIN	Frederick D 20.2.1899	79y	
		Louise D 26.6.1901	80y	Wife of above.
		Louisa D 6.10.1854	14m	) Children of above.
		James D 5.1.1861	2y	)
46-605	GLASS	John Thomas D 14.9.1872	30y	
27-241	GLASS	Adam Rankine D 25.3.1897	28y	4th son of John & Jane GLASS of Sale, Vic.
		Robert William D 2.5.1897	22y	
15-101	GLOVER	Herbert D 11.6.1896	5m	Son of H. & E. GLOVER.
30-307	GLYDE	George D 24.1.1898	76y	
		Alice D 23.6.1898	75y	Wife of George GLYDE.
		Alma D 12.12.1899	44y	Wife of George F. GLYDE.
		Samuel Hallett D 1.2.1877	27y	)
		William Horace Draper D 13.10.1890	33y	) Children of G. & A. GLYDE.
		Francis Hallett D 19.11.1899	27y	)
		Annie Eliza (nee) D 24.4.1893	37y	4th Dt. of G. GLYDE; wife of William MacPHERSON.
2-5	GLYDE	Sam D. D 27.1.1898	55y	
57-721	GODDARD	Samuel Parkin D 20.2.1895	34y	
61-772	GODDEN	Susan D 21.1.1896	N.R.	Wife of W. GODDEN.
36-453	GOLDING	William D 10.2.1872	45y	
36-445	GOLDWYER	William Henry D 13.11.1864	34y	Murdered by Aborigines, Roebuck Bay, WA.
32-364	GOOCH	John D 12.8.1858	74y	
		Susan (nee) D 1.6.1911	91y	Dt. of above. Wife of George Edwin CAMERON
34-400	GOULSTON	John D 4.3.1854	70y	
27-221	GOWERS	Maria (nee) D 15.1.1897	35y	Dt. of John GOWERS of Ararat, Vic. Wife of John BAILLIE.

<u>Number</u>	<u>Name</u>	<u>Birth/Death</u>	<u>Age at Death</u>	<u>Comments</u>
27-244	GRAHAM	Ada Louisa	38y	2nd Dt. of G.W. GRAHAM of Bendigo, Vic.
27-248	GRANT	McKenzie	66y	Arr. W.A. 1865 with John EDGAR. Pioneer in the north.
47A-783	GRAY	Craigallachie Murray	17y	4th son of McKenzie & June GRANT.
4-21	GRAY	Bridget	31y	Wife of Lawrence Lee GRAY.
1-3	GREAVES	William	73y	Infant son of above.
		Walter	16y 2m	
		Albert J.		
59-739	GREEN	Frederick Henry	45y	B. Sydney, N.S.W. D. Leederville, W.A.
31-336	GREGORY	Joshua William	35y	Son of S. & H.G. GREAVES.
		Lieut. Joshua	48y	Husband
		Frances	65y	Son of Lieut. GREGORY.
40-504	GRIEVES	James	31y	Late of 76th Regt.
		William Charles		Wife of Joshua GREGORY.
44-582	GRIGSON	Thomas	1m	Grandson of above.
		Susan	71y	
		Charles	10m	
		George	7y	
		Elizabeth	24y	Lost as sea (memorial).
17-109	GROSE	Arthur	28y	
60-747	GROVES	M.K.J. (Maggie)	28y	
26-212	GUGERI	Elizabeth	32y	Wife of W.J. GROSE.
		Katie (nee Jackson)	51y	
41-525	GUILFOYLE	Denis	27y	Dt. of W.D. & Catherine JACKSON. Wife of P.A. GUGERI.
27-217	GUILFOYLE	Delia Kathleen	9wk	Accidentally killed at York Railway St, WA.
		Veronica Mary	2y 2m	
		Michael Perrill	4y 9m	
		Mary Ann	48y	Youngest son of J. & M.A. GUILFOYLE.
8-39	GUMBLETON	William	13m	Wife of John GUILFOYLE.
7-34	GUTHRIE	David (Senior)	60y	Grandson of Thomas & Eliza BRITNALL.
		Jane	29y	
		Louisa		Wife of David GUTHRIE Junior.
		Jane		
		Eliza		
43-563	GWYNNE	Florence	35y	3 infant children of David & Jane GUTHRIE Junior.
		Harry	18m	Wife of George GWYNNE of Perth.
		Bertie	8m	) Children of above.

<u>Number</u>	<u>Name</u>	<u>Birth/Death</u>	<u>Age at Death</u>	<u>Comments</u>
32-365	HABGOOD	William Bowles Thomas A. Becket Lucy Alice Robert Henry	D 20.1.1845 D 2.4.1854 D 16.6.1858 B 3.1.1852	Inscription faint.
33-375	HACKETT	Thomas Mary	D 21.6.1891 D 4.6.1866	D. Perth. Arr. Perth, WA 3 Jan. 1852.
12-70	HAINES	Evan Paul Arbuthnot	D 31.5.1885 D 8.12.1896	Wife of above. Son of F/M Sir Frederick Paul HAINES & wife Charlotte Jane Sophia HAINES. Drowned in Swan River, Perth.
27-247	HAIR	Andrew Millar	D 15.10.1898	Infant Dt. of above.
28-270	HALE	Ruby Christina John Augusta Mathew Sabina	D 8.10.1898 ) ) No bio-data ) ) )	) Children of Bishop Blagden & Sabina HALE. ) ) ) ) ) Wife of Blagden HALE. Died in Tasmania at home of Dt. Mrs Georgiana BISDEE. Buried EPC.
35-424	HALL	Henry Hastings Loetitia (nee) Henry Edwards Sarah Theodosia Dora Ann William Margaret Madole	D 8.8.1879 D 1.7.1877 D 20.4.1859 D 17.2.1850 D 18.10.1907 D 27.7.1896 D 24.11.1866	Of Shackerston, England. Sister of above. Wife of Mr HESTER. ) Parents of above. ) Wife of Henry Hastings HALL.
35-409	HALL		80y 76y 34y	Wife of above. B. Granville, Tyrone, Ireland; D. Perth.
12-66	HALLIDAY	3 unnamed infants Alexander Elizabeth John John Matilda Thomas	No bio-data D 17.4.1871 D 14.8.1879 D 15.5.1867 D 13.3.1869 D 18.5.1875 D 31.5.1895	Wife of above. Son of above. ) Grandchildren of above. )
18-122	HALLIDAY	Hannah Jane William	D 7.2.1878 D 9.10.1888	Wife of above.
11-55	HALLIDAY	Alexander Etsuzo Edward	D 30.1.1916 D 12.3.1897 B 25.3.1810	Father of above. Japanese. Inscription in characters.
13-85	HAMA		D 26.11.1874	B. Sandgate, Kent, England.
28-267	HAMERSLEY	Anne Louise Samuel Richard Jane McLean	D 22.9.1885 D 1.10.1896? D 1.4.1913	Wife of above. Son of above.



<u>Number</u>	<u>Name</u>	<u>Birth/Death</u>	<u>Age at Death</u>	<u>Comments</u>
15-93	HARDEY	D 14.5.1885	83y	Of "The Grove".
	Elizabeth	D 14.4.1873	61y	Wife of above.
	Donald Archibald Clifton	N.R.	1y 10m	Son of above.
	Robert Davey	D 6.3.1904	70y 10m	
13-74	HARDEY	D 20.10.1902	64y	Wife of Robert D. HARDEY.
	Maria Jemima	D 25.9.1855	25y	Late of Barrow, Luis; D. at Peninsula Farm, Maylands.
	John			
	Joseph	D 6.9.1875	71y	
	Ann	D 16.5.1874	73y	Wife of Joseph HARDEY.
	Sarah Elizabeth	N.R.	N.R.	Infant Dt. of above.
	Jane Vounder	D 6.8.1886	31y	Wife of Richard Watson HARDEY.
	Susannah	D 26.8.1907	73y	3rd Dt. )
	Richard Watson	D 12.2.1910	66y	Son ) of Joseph & Ann HARDEY.
	Elizabeth	D 16.8.1911	72y	6th Dt. )
	Ann Margaret (nee)	D 6.8.1875	45y	Wife of Mr WILKIN.
36-445	HARDING	D 13.11.1864	25y	Murdered by Aborigines at Roebuck Bay, WA.
57-722	HARDING	D 3.3.1895	30y	
31-326	HARDWICK	D 7.7.1897	1y 7m	
41-530	HARE	D 16.4.1894	75y	
	Sarah Annie	D 6.9.1879	32y	Wife of Gustavus E.C. HARE.
32-366	HARPER	D 26.9.1888	36y	Dt. of above. Wife of Mr PHILLIPS.
40-493	HARRIS	D 8.5.1892	22y	
39-480	"HARRY"	No bio-data		No details on HS.
55A-692	HARTNOLL	D 3.1.1893	35y	
	H.B.	N.R.	4½m	Infant son of above.
58-731	HARVEY	D 27.4.1895	23y	Of West Brighton, Sussex, England.
60-754	HASLUCK	D 17.7.1896	72y	
	Lewis	D 6.4.1944	N.R.	Grandson of above. D. P.O.W. WWII. Buried Labuan War Cemetery, BNB 8th Div. A.I.F.
47-623	HAWLEY			)
	Grace Beatrice ("Popsey")	D 15.5.1897	9½m	) Children of T. & R. HAWLEY
47-624	HAWLEY	D 28.2.1903	4y	) Eldest son.
	Cicely Rose	D 18.7.1903	10y 10m	
27-230	HAY	D 25.3.1894	18y	
30-289	HAYES	D 6.10.1899	45y	
60-750	HAYES	D 19.9.1896	53y	Agricultural labourer.
36-442	HAYSOM	D 19.5.1859	46y	Wife of above. Arr. WA in "Simon Templar".
	George	D 24.7.1871	49y	Inscription indistinct.
41-527	HAYSOM	D 11.2.1881	21y	

<u>Number</u>	<u>Name</u>	<u>Birth/Death</u>	<u>Age at Death</u>	<u>Comments</u>
28-257	HEARMAN	William Percy	22y	
61-771	HEARLE	Mary Eileen	7y	Only child of Arthur & Mary Ellen HEARLE.
54-681	HEMBLEY	William	50y	
21-167	HELMICH	A.	76y	
		Martha	83y	Wife of above.
37-368	HELMS	Thomas, Gentleman	84y	
		Sarah	57y	Wife of above.
		Henry Edward	21y	3rd son.
		Thomas Frederick	25y	5th son.
		Sarah Maria (nee)	61y	Eldest Dt. Wife of A.H. STONE, J.P.
		Emma Wilmot	77y	
45-594	HERDSMAN	Bessie	24y	Wife of Alfred Henry HERDSMAN.
		Lucy H.	64y	Wife of William H. HERDSMAN.
47-621	HERRINGTON	Sydney James	2m	Son of Walter & Matilda HERRINGTON.
35-424	HESTER	Loetitia (nee Hall)	N.R.	Wife of Mr HESTER.
36-452	HESTER	Sophia	35y	Sister of Henry Hastings HALL.
		Thomas	75y	Arr. WA in "Lotus" 6.10.1829. Memorial erected by descendants, 1979.
				Drowned at Melville, WA.
23-201	HICKS	Henry Grandon	21y	) Parents of above
		Jeremiah	73y	)
32-354	HICKS	Elizabeth Susannah	86y	Infant Dt. of J. & E.S. HICKS.
22-180	HILES	Albina Jane	9m	3rd Dt. of James STACEY, Riverton, WA.
		Ellen (nee Stacey)	39y	Wife of John C. HILES.
				Son of John C. & Ellen HILES.
56-706	HILL	Vivian Harold	2y	Eldest son.
		Harris James	71y	Husband of Ellen HILES.
		John C.	45y	Youngest son of W.J. HILL of Langport, Somerset, England.
		Reginald Arthur Scott	32y	Wife of H.P. Hillas.
1-4	HILLAS	Fanny	69y	
		Henry Powell	77y	
32-366	HILLMAN	Alfred James	42y 8m	
		Margaret Frances	4½m	Dt. of above. Details repeated on FS.
			8m	Dt. of Alfred & Elizabeth HILLMAN.
		Elizabeth Mary Ann	1y	) Children of A.J. & A.M. HILLMAN.
		Charles Augustus	5½m	)
		Alfred Shenton	7½m	Eldest son of Charles Percy HILLMAN.
32-353	HILLMAN	Mary Elizabeth	Infant	Wife of A.J. HILLMAN.
		Edward John	34y	
		Anna Maria		

Number	Name	Birth/Death	Age at Death	Comments
46-611	HILLMAN	D 1899	5wk	) Twins ) ) Children of George & F. HILLMAN. ) )
	Constance	D 1899	2m	
	Muriel	D 1890	1 day	
	Hilda	D 27.12.1891	5m	
	Francis de Courcy	D 25.10.1896	8m	
43-559	HILLS	D 18.4.1896	58y	) Wife of above.
	Henry Charles	D 22.6.1909	68y	
	Frances Eleanor			
	Beatrice Mary			
47-629	HILLS	D 28.12.1911	39y	3rd daughter of above.
56-709	HOBBS	D 11.6.1898	1y 8m	Infant son of J.C. & Jennie HILLS.
35-404	HODGES	D 24.4.1894	33y	Wife and mother.
31-330	HOLDER	D 20.10.1886	9y	Dt of Mr & Mrs HODGES.
27-218	HOLLAND	D 13.12.1860	36y	
	Thomas Motton	D 25.9.1903	72y	
	Elizabeth McVay	D 11.3.±899	67y	Husband of Elizabeth McVay HOLLAND. Wife of Thomas Motton HOLLAND (vide McVay). N.B.: cemented to concrete block in PLAIN grave & does not belong here. Name Ellen LANDOR on W. face of H.S.
41-532	HOLLIS	D 3.9.1879	60y	
19-129	HOLLIS	D 18.7.1892	45y	
60-751	HOLMAN	D 3.8.1896	59y	Mother of H.H. HOLMAN.
13-84	HOLMES	D 14.3.1897	30y	Drowned in Swan River, W.A.
29-285	HOLMES	No bio-data		Infant Dt. of J.J. & M.J. HOLMES.
4-16	HOME	D 30.3.1897	30y	
31-321	HORAN	D 2.12.1850	40y	Pte. 9th Regt.
44-574	HORTON	D 17.4.1886	49y	
	Mrs Charles C.	D 22.1.1895	29y	Dt. of above. Wife of Edwin PALEY.
41-533	HOSKING	D 12.5.1879	64y	
45-588	HOUSTON	D 25.5.1887	20y	) Dts. of William & Ellen HOUSTON. )
	Mary	D 13.10.1889	28y	
19-145	HOWARD	Edward Athelston (E.A.) D 11.6.1899	N.R.	Husband of Julia Lena HOWARD.
	Julia Lena	B 24.3.1869		
	Vera	D 12.9.1961	92y	Wife of above.
		B 21.1.1895		
39-788	HOWERTH	D 8.9.1981	86y	
	George	D 16.1.1897	50y	
15-95	HOWLETT	D 24.4.1906	62y	Wife of above.
	Louisa Jane	D 7.2.1879	70y	
	Charles	D 22.?. 1901	88y	Wife of above.
	Elizabeth	D 29.7.1901	61y	Dt.
13-76	HOWLETT	D 20.2.1877	28y	Drowned at Carr Island, W.A. Ledger below SOMMERS table monument.

<u>Number</u>	<u>Name</u>	<u>Birth/Death</u>	<u>Age at Death</u>	<u>Comments</u>
19-143	HOYLE	D 13.10.1898	38y	Wife of Frederick HOYLE.
39-486	HOYNE	D 6.6.1906	50y	Wife of Mark HOYNE
		D 3.1.1889	2d	) Infant children of above
		D 20.4.1890	12d	)
61-770	HUGGINS	D 27.5.1895	34y	
38-478	HUGHES	D 24.10.1899	60y	Priest at St Mary's, Perth.
21-160	HUGHES	D 20.8.1876	60y	Wife of John HUGHES.
		D 8.12.1880	75y	
60-759	HUNTER	D 17.12.1895	27y	Wife of William HUNTER of Coolgardie.
36-437	HUSTLER	D 12.9.1898	36y	Husband of M.A. HUSTLER.
47-630	HUTCHINSON	D 3.10.1899	39y	
		D 21.3.1909	49y	Wife of above.
40A-578	HUTCHINSON	D 21.3.1897	6y 9m	Eldest son of S.A. & M. HUTCHINSON. D. Leederville, W.A.
38-471	HUTCHISON			
	Florence Martha	D 14.10.1896	31y	Wife of Robert HUTCHISON. D. Claremont, WA
	Freeman	D 29.10.N.R.	10 $\frac{1}{2}$ m	Infant Dt. of above.
	Florence Isabella	D 28.7.1916	22y	Died in action, Pozieres, France (WWI). Commemoratory inscription in memory of C. T. de G. H. Not in EPC.
	Cyril T. de G.			
11-59	HUTTON	D 2.8.1843	47y	Wife of above.
	Marmaduke	D 25.10.1858	63y	Wife of Frederick HYMUS
5-26	HYMUS	D 31.7.1864	61y	Dt. of above. Wife of Edmund BIRCH.
	Phoebe	D 9.5.1906	79y	
	Annie (nee)			
18-125	"INEZ"	D 21.12.1896	11m	No data re parents.
6-33	INNES	D 25.5.1868	13 $\frac{1}{2}$ y	
12-67	INKPEN	D 25.7.1889	64y	
	James Edward	D 11.8.1871	72y	Wife of J.E. INKPEN.
	Lydia	D 19.2.1863	62y?	
	Thomas Mo...?	Data eroded &		
	James	unreadable		Basal part of HS.
28-271	IRWIN	D 6.3.1847	4y	) Children of Lt. Col. IRWIN, K.H.
	Sydney Graves	D 22.11.1853	7m	)
	Margaret Ellen	No bio-data		"Little Eric" possibly IRWIN or COURTHOPE?
	Eric			

<u>Number</u>	<u>Name</u>	<u>Birth/Death</u>	<u>Age at Death</u>	<u>Comments</u>
7-37	JACKAMAN	Robert D 8.4.1874	53y	Drowned at Foury Isld, Shark's Bay, WA.
		John Thomas D 9.11.1874	26y	Eldest son of above.
37-462	JACKSON	Harriet D 3.10.1897	43y	Wife of Thomas B. JACKSON.
		Alfred Victor Murray D 8.12.1887	7wk	Son of above. D. Caulfield, Vic.
26-212	JACKSON	W.D. D 8.4.1895	68y	Wife of above.
		Catherine D 12.6.1899	70y	D. Derby )
		W.D.T. ("Willie") )		D. Fremantle ) Children of above.
		Maud )		Wife of R.A. GUGERI)
41-528	JACKSON	Katie (nee) )		
57-717	JACKSON	Thomas D 15.10.1899	82y	
46-615	JACOBY	Mathieson Harry D 3.4.1915	45y	
	JAMES	John Charles Horsey B 30.1.1841		
		Rebecca Catherine D 3.2.1899	58y	
		Madeline Clifton B 23.7.1852		
		Emma Catchlove D 4.5.1901	48y 7m	
			7m	
27-234	JAMES	James Pte. D 14.8.1898	77y	
27-250	JAPANESE	David D 19.6.1896		
17-114	JAPANESE	Bridget D 10.12.1856	21y	Inscription in characters.
49-652	JEFFERY	Daniel D 27.5.1893	82y	Inscription in characters.
21-164	JENNINGS	Mary Ann D 8.5.1901	66y	Pte. in 12th Regt. of Foot.
			27y	Of HM 65th Rifles.
				Wife of above.
				Son of above.
28-268	JEWELL	Richard Roach D 28.8.1849	19y 6½m	Dt. of Eliza Jane JEWELL.
		Eliza Jane D 14.2.1869	24y	Died at sea, N.W. Coast.
		Richard Roach B 10.6.1855		
		Thomas George D 24.1.1879	57y 3m	
		David B 9.5.1827	81y	
18-118	JONES	John D 12.7.1885	18y 3m	Son of John & Ann JONES. Teacher at Government School.
		Ann D 6.12.1906	62y	Husband of Ann JONES.
		John N.R.	60y	Wife of above.
		Elizabeth D 22.3.1878?	3m	) Infant children of John & Ann JONES.
		Sarah N.R.		)

<u>Number</u>	<u>Name</u>	<u>Birth/Death</u>	<u>Age at Death</u>	<u>Comments</u>
60-761	JONES	D 24.12.1895	57y	Erected by wife and family.
55-687	JONES	D 16.11.1892	45y	Wife of Owen JONES
		D 22.7.1912	84y	
32-360	JONES	B 22.5.1822		
	Richard Thomas	D 31.10.1903	81y 5m	
	William James	B 26.7.1823		
		D 27.12.1906	83y 5m	
	Richard	D 15.11.1876	81y	
	Louisa	D 23.12.1830	29y	Wife of Richard JONES. Earliest preserved headstone.
	Joseph	D 3.3.1831	3m	Son of above.
19-136	JOSEPH	D 28.11.1898	1m	Son of Horace & Florrie JOSEPH. Jewish.
46-616	JOYCE	D 10.4.1892	32y	
35-425	JOYCE	D 24.4.1896	67y	Wife of William JOYCE.
	Thomas	D 15.2.1859	9m	Son of above.
	Ernest William James	D 1.3.1883	4y	Son of Harriet JOYCE.
	William	D 15.8.1900	79y	Husband of Mary Ann JOYCE.
39-489	KAESHAGEN	D 23.12.1896	23y	Dt. of A. KAESHAGEN. Died of typhoid, Perth. Sister of Ted & Walter.
57-727	"KATHLEEN"	D ca. 1902	3 or 4y	Dt. of Mr & Mrs Henry TEESDALE-SMITH.
18-121	KAUFMAN	D 13.11.1898	39y	Husband of Louisa KAUFMAN. Jewish.
18-127	KAWAGUCHI	D 11.1.1899	30y	Japanese.
40-495	KEAVEN	No bio-data		Memorial on marble wreath in DAVIES monument.
48-633	KEAYS	D 1.1.1896	36y	Wife of Mr CALLER.
36-431	KEESHAN	D 24.5.1874	14y 9m	Shot.
48-631	KEEVIL	D 16.7.1912	19y	Wife of William KEEVIL.
23-199	KELLY	D 17.9.1900	72y	Of HM 25th Regt. of Foot.
		D 12.3.1897	1y 7m	Grandson of above.
		D 4.9.1908	41y	Wife of F.L. KELLY.
49-645	KELLY	D 11.1.1898	15m	Dt. of E.C. & M.A. KELLY.
50-654	KELLY	D 5.7.1896	1y 5m	Son of John & Kate KELLY. B. Waverley, NSW.
39-485	KELLY	D 23.5.1898	63y	Chief Clerk & Accountant, Police Dept. W.A.
19-128	KENNY	D 25.12.1874	53y	Of Royal Engineers.
		D 25.9.1876	61y	Wife of above.
25-209	KENNY	D 29.5.1883	70y	Husband of Johanna KENNY.

<u>Number</u>	<u>Name</u>	<u>Birth/Death</u>	<u>Age at Death</u>	<u>Comments</u>
19-134	KENSLEER	D 20.4.1897 (AM 5657)	13y 3m	Son of Solomon & Rachel KENSLEER. Jewish.
20-151	KEY	D 10.10.1895	75y	Sister of Joseph Charles CLARKSON of Karratha. B. at Karrakatta.
61-773	KIDSON	D 4.2.1896	10m	Dt. of Alfred Bowman & Constance C. KIDSON. may be Mary Eileen FORBES.
5-25	KINAHAN	D 8.12.1867	36y	Masonic symbol on HS.
30-314	KING	D 7.1.1878	49y	Wife of above.
		D 10.5.1886	69y	Of Lewknor, Oxford. England.
35-416	KING	D 10.12.1842	53y	Son of above.
		D 6.1.1861	31y	Wife of John KING Snr.
		D 31.3.1869	57y?	
		D 19.8.1867?	?	
		D 16.8.1873	82y	Widow of John KING Jnr.
51A-667	KIRKWOOD	D 14.11.1872	40y	Died from kick by a horse.
48-634	KITCHENOR	D 15.9.1893	20y	D. Roebourne, W.A.
		D 14.12.1895	14y	
36-454	KNIGHT	Charlotte Sophia Ann D 8.1.1872	41y	Wife of W.H. KNIGHT
45-600	KNIGHT	William Henry D 23.4.1876	36y	Note: HS flat in STONE Grave, misplaced.
55A-690	KNIGHT	Godfrey Charles D 13.9.1890	47y	D. Perth.
		Thomas Baynton D 18.4.1893	38y	Son of Edwin & Lydia KNIGHT of Weston-Super-Mare, Somerset, England.
36-455	KNIGHT	William D 6.11.1881	79y	
		Elizabeth D 1.6.1877	77y	Sister of above.
56-703	KOE	Bentham Heber D 31.12.1894	24y	Son of Herbert & Mary KOE; Nenagh, Ireland.
18-119	KOTT	Abraham D 5.10.1896/5657	29y	Husband of Dora KOTT: Jewish. Inscription in Hebrew (E) and English (W).
45-593	KRANICH	Heinrich Theodor		
		Fritz	28y	
13-80	KROSS	August D 30.8.1887		B. Charkow, Russia; D. Perth.
		Anna D 21.2.1905	N.R.	
13-81	KRUGER	Gladys D 22.7.1907	N.R.	Wife of above.
38-466	KYLE	Thomas D 3.2.1907	15m	
		D 7.1.1886	65y	

<u>Number</u>	<u>Name</u>	<u>Birth/Death</u>	<u>Age at Death</u>	<u>Comments</u>
43-552	LACEY	Edward Gilyard George Margaret Sarah Frederick James	D 21.9.1901 D 9.4.1889 D 13.10.1915 D 1.1.1883 D 6.2.1898	58y 16y 86y 63y 23y Wife of Edward Gilyard LACEY. Eldest son of W.M. & G.M. LACKEY; Burwood, NSW.
21-162	LALLY	Denis Michael Mary Ann	D 27.12.1860 D 12.4.1861 D 1.2.1870	15m 4d 20m ) Infants of J.M & Mrs LALLY ) )
62-778	LAMB	Sarah Jane Thomas Henry	D 17.10.1896 D 28.4.1905	65y 83y Wife of T.H. LAMB. D. Perth. D. Fremantle.
49-648	LAMBERT	Patrick Margaret	D 15.5.1896 D 12.6.1896	37y 26y Erected by brother William LAMBERT.
30-305	LANDOR	Edward Wilson Ellen Hartley Walter Florence Ellen	D 1.10.1878 D 5.10.1878 D 27.1.1899 D 6.?.1888 D 5.10.1889	67y 49y 24y 30y 49y Wife of above. Only son, lost at sea. 2nd Daughter. Wife of E.W. LANDOR, J.B.; Barrister. On west face of HOLLIS monument.
41-532	LANDOR	Ellen	D 5.10.1889	49y
22-188	LAPSLEY	Gerald Edwin John David Glyde	D 25.7.1889 D 31.12.1895 D 5.2.1895	10d 2 <sup>1</sup> / <sub>2</sub> y 3m ) Infants of James & Ellen LAPSLEY. ) )
15-97 10-47	LAURANCE LAW	James Field David Georgina Frankie	D 17.2.1885 D 7.1.1896 D 13.10.1914 B 31.12.1863	20y 56y 86y Drowned at Melville, W.A. Wife of above.
32-367	LAW	Frankie	B 31.12.1863	)
		Mary Elizabeth (nee)	D 25.3.1870	) Children of J.F. & Anna LAW.
		Anna	B 29.10.1867	)
59-743 7-38	LAWRENCE LAWRENCE	John Francis Hannah Elizabeth William (Snr.) G.	D 31.12.1897 D 28.9.1909 D 8.4.1913 D 9.9.1985 D 13.4.1890 D 16.7.1898	30y 2m 74y 80y N.R. 67y 76y Wife of Herbert A. CRESSWELL. Wife of J. Francis LAW.
12-64	LAZENBY	Mary Ann Lucy Samuel Wells Agnes	D 9.6.1895 D 16.4.1886 D 30.4.1873 D 6.8.1871 D -.7.1858	87y 76y 33y 30y 5y Wife of above. Eldest daughter of above. Eldest son of above. 7th daughter of above.



<u>Number</u>	<u>Name</u>	<u>Birth/Death</u>	<u>Age at Death</u>	<u>Comments</u>
30-304	LEAKE	George, C.M.G. John Sinclair ("Jack") George Arthur, Lieut. D 29.8.1915	45y 6m 3y 6½m N.R.	Premier W.A. Erected by Parliament, 1902. Son of above. 3rd son Lieut. 10th Light Horse. Died Hill 60, Gallipoli (Memorial). Mother of Luke LEAKE et al. Son of above. D. California.
31-340	LEAKE	Anne Mrs Luke Samuel John Thomas George Walpole, O.C. Rose Ellen Mary Ann John Arthur George M.C., F.R.G.S. D 31.5.1849 Sir Luke Samuel KT. D 12.7.1830 D 1.5.1886.	79y 56y 23y 69y 10m 65y 71y 6y 2½m 63y 55y 10 m	Wife of George Walpole LEAKE. Widow of Luke LEAKE.  First Speaker Legislative Council, WA 1870-1886. B. Stoke Newington, England, D. in London. Public funeral 6.7.1886. Wife of Alfred LEE. Dt. of above. Drowned in Swan River, W.A. ) ) Children of above. ) Wife of above.
28-254	LEE	Bridget Any	54y 13y	
40-519	LEE	William Violet Mary James Edward	50y 2y 37y 10m	
28-255	LEEDER	Theophila Charlotte	66y	
32-354	LEEDER	William Hannah William Henry	47y 92y 37y	
32-355	LEEDER	Eliza Theophila Eliza Matilda Maria Theophila Anthony O'Grady, CMG Mary Mary ("Maidie") Bruce Roy	12m 4y 3y 81y 77y 17y 1m N.R.	) Children of above. ) ) Treasurer of the Colony, 36 yrs. Wife of above.  Only Dt. of Rose & Henry LEFROY. Infant son of C. & M. LEIGHTON. "Our Darling Leslie".
30-313	LEFROY			
54-680	LEIGHTON			
57A-668	"LESLIE"	Surname N.R.	3y	
59-746	"LESLIE"	Surname N.R.	3y 6m	
5-28	LETCH	Lionel Cecil Thomas August	2½m 5m	5th child of Alfred & Amelia LETCH. B. England; D. & buried at sea.

Number	Name	Birth/Death	Age at Death	Comments
34-388	LEWIS	D 18.8.1872	N.R.	Son of H. & E. LEWIS.
31-332	LEWIS	D 4.5.1841	49y	Assistant Commissioner General, WA.
35-417	LIDDELOW	D 1.3.1861	60y	Only daughter of Absolum SHALDERS. Late of Norwich, County of Norfolk. Mother of John LIDDELOW; butcher of this city.
Grid N-12	(A)	D 15.12.1865	34y	Dt. of the above. Registered as D 14.12.65.
		D 25.4.1865	24y	Nephew of Mary Ann LIDDELOW. Registered as D 23.4.1865.
35-417	LIDDELOW	D 23.2.1861	4m	) Data derived from 1952 Anglican List.
		D 5.2.1862	6 wk	) Infant children of John & Amelia
	(B)	D 28.2.1863	4y	) LIDDELOW of this city.
		D 5.12.1864	5d	) listed unnamed on H.S.
		D 20.11.1869	37y	Wife of John LIDDELOW.
				Son of John LIDDELOW )
	(C)			Son of Frederick LIDDELOW )
				Brother of John LIDDELOW ) *Data supplied
				Son of Henry LIDDELOW ) by Ms Desma
				Brother of John LIDDELOW ) DAVIES 27.8.1984
				Mrs Walter LIDDELOW )

\* Headstone was originally raised (ca. 1959) and used to read as in Items A & B.

Names in Item 3 were probably on sides of vault, now missing. Ms. Desma DAVIES, a descendant of the DENT family; H.S. formerly in EPC and removed to Karrakatta in the early years of this century.

Note: Parts of the inscription are illegible: some dates were illegible ca. 1959.

42-541	LILLIS	John	D 30.12.1896	81y	Of HM 69th Regt.
		Mary	D 26.7.1916	83y	Wife of above.
17-108	LINTHORNE	Henry P.	D 29.11.1861	46y	
		Matilda	D 1.4.1903	79y	Wife of above.
		Carey	D 30.10.1899	47y	Son of above.
52-672	LIVINGSTONE	William John	D 28.12.1886	21y	Of Canterbury, N.Z.
55A-691	LLOYD	James	D 5.6.1892	59y	
32-366	LOCHEE	Francis	B 8.3.1811		
		Emma	D 22.11.1893	82y 9m	
			B 7.8.1821		
15-96	LOCKYER	Thomas	D 18.6.1908	86y 10m	Wife of above.
29-286	Longbottom	Mrs Anna Maria	D 6.9.1880	62y	
			D 17.6.1898	74y	

<u>Number</u>	<u>Name</u>	<u>Birth/Death</u>	<u>Age at Death</u>	<u>Comments</u>
57-725	LORD	Charles Edward	D 10.3.1895	30y 6m 2nd son of S.P. & L.M. LORD of St Kilda, Victoria.
30-308	LOTON	Maud Elizabeth	D 7.2.1875	20m 2nd Dt. of William T. & Annie LOTON.
		Alfred Joseph Morris	D 16.4.1898	29y Eldest son of W.T. & A. LOTON.
		William James	D 2.2.1895	11d Infant son of Ernest & Annie C. LOTON.
36-433	"LOUISA"	Surname N.R.	D 6.10.1891	N.R. "My dear sister". HS damaged.
48-631	LOWE	Ellen	D 3.1.1896	20y Wife of Frederick LOWE.
14-86	LOWE	Rev. William	D 19.5.1891	74y Chairman Wesleyan Church, WA, 17 years.
		Mary	D 30.10.1872	43y
60-748	LOWNDS	Herbert Meredith	D 28.7.1896	26y
35-426	LUMB	Edward Arthur	D 6.4.1898	14y 7m
52A-673	LYON	W.T.D.	D 21.4.1884	18y D. Perth. Fell from aloft, Barque "Mary Blair".
40-496	MACKAY	Andrew McIlwraith	D 22.1.1898	31y 3rd son of John & Mrs MACKAY of 13 Beresford Place, Ayr, Scotland. Erected by Mrs MACKAY.
27-227	MACKENZIE	Donald	D 4.9.1872	72y
27-226	MACLAGAN	James Buchan	D 8.12.1895	22y 3m B. Glasgow, Scotland. Teacher of the Method under the Govt. of WA. Killed in carriage accident. Wife of C. MACPHERSON.
21-166	MACPHERSON	Elizabeth	D 15.12.1893	23y Infant son of E. & C. MACPHERSON.
30-309	MACPHERSON	Donald Graham	D 15.1.1894	6wk Wife of Daniel MACPHERSON. D. Perth.
		Jessie	D 27.8.1869	41y Both of Glentromie, Victoria Plains.
		Donald	D 4.8.1887	72y Wife of William MACPHERSON. 4th Dt. of G. GLYDE. Recorded on separate HS also.
30-307	MACPHERSON	Annie Eliza (nee Glyde)	D 24.4.1893	37y
35-401	McARDLE	Frank	D 25.4.1881	25y Mother of above.
		Ann	D 16.7.1894	67y
35-403	McAULLAY	Bridget	D 31.10.1882	46y Wife of James McBRIDE.
21-171	McBRIDE	Agnes	D 10.1.1899	37y D. Cottesloe, W.A.
27-242	McCALLUM	William Sinclair	D 4.5.1898	28y
13-83	McCANN	John Walter	D 13.11.1880	38y Son of above.
		John	D 4.11.1905	38y Wife of John Walter McCANN.
		Mary Ann	D 24.2.1915	78y Wife of Rev. D.R. McCLEAN, D.D.
32-359	McCLEAN	Amy (nee Roe)	D 19.7.1897	23y Died in childbirth. Infant son of above.
		Arthur James	D 4.12.1897	5m

<u>Number</u>	<u>Name</u>	<u>Birth/Death</u>	<u>Age at Death</u>	<u>Comments</u>
57A-669	MCCORMACK	Sarah D 13.4.1889	32y	
		William Henry B 12.9.1854		
30-290	McCOURT	Mary D 15.11.1913	59y 2m	Husband of above.
43-554	McCOURT	James Thomas D 25.1.1861	43y	Wife of James McCOURT of Bunbury.
43-548	McCOY	John D 21.2.1883	39y	Sandstone HS: spalling.
50-658	McCOY	Mary (Cissy) D 15.12.1897	72y	
45-589	McDERMOTT	Letty D 14.6.1896	24y	
51-661	McDOUGALL	Amy D 8.7.1887	78y	
41-523	McELHATTAN	Johanna D 5.5.1898	34y	Of Queenstown, N.Z. D. Perth.
41-522	McGRATH	John D 10.11.1897	32y	Wife of Hugh McELHATTAN. D. York, W.A.
		Maria D 4.5.1892	52y	) Erected by Dt. Sarah MULHALL (nee McGrath)
39A-483	McGUINNESS	Mitchell D 29.6.1895	51y	) Husband of F. McGuinness.
31-321	McGUINNESS	Thomas George D 5.7.1890	14y	In Pte HORAN tomb.
32-360	McHARD	Pte. D 22.9.1892	30y	
		Thomas D 4.4.1872	53y	
		Jane D 19.4.1864	45y	
		Mary Ann D 17.6.1842	22y	1st wife of above.
33-377	McINNES	Alice D 18.6.1912	86y	2nd wife of above.
38-469	McKINLEY	Patrick D 20.3.1899	28y	
		Rose D 23.11.1889	73y	
25-211	McMAHON	Michael D 24.5.1889	73y	Wife of above.
		Jane Mary D 24.5.1884	45y	Husb. of Jane Mary McMAHON.
		W.H. D 22.6.1885	41y	
		Jane D 18.1.1879	4m	) Infant children of above.
27-245	McMANAWAY	John D 24.9.1883	11m	) Husband of Mary McMANAWAY of Sandstone, WA.
51A-666	McMANUS	Muriel Jane D 13.11.1915	52y	Dt. of above.
43-557	McMULLEN	Charles Patrick D 29.4.1895	9y	Erected by wife Catherine McMANUS.
54-685	McMULLEN	John William D 16.3.1898	43y	
		Lydia Weir ) No biodata		Wife of above.
		David D 6.5.1891	69y	
36-453	McMULLIN	Jane D 11.1.1912	79y	Wife of above; Remarried as Jane COOPER.
		Thomas D 29.4.1891	83y	
27-240	McNEE	Ann D 21.7.1882	72y	Wife of above.
55-686	MAITLAND	Elizabeth Wyndham D 19.3.1897	77y	
		Malcolm D 30.8.1897	82y	Husband of above.
		Mavis B 12.5.1896		
22-185	MALE	John D 3.10.1896	4m	Dt. of R.L. & Ira J. MAITLAND.
		Sarah D 2.5.1887	69y	Wife of above. Oldest person interred in EPC.
			95y	

<u>Number</u>	<u>Name</u>	<u>Birth/Death</u>	<u>Age at Death</u>	<u>Comments</u>
43-547	MALONE	D 20.2.1893	35y	Erected by wife Catherine MALONE.
53A-677	MANN	D 12.3.1892	20y 9m	Youngest son of Edwin & Eliza MANN.
8-40	MANNING	D 21.7.1893	81y	
	John Daniel Snr.	D 25.7.1895	80y 7m	Husband of above.
28-266	MANNING	D 12.10.1912	61y	Wife of J.D. MANNING Jnr.
41-521	MANSBRIDGE	D 29.1.1905	52y	In STRICKLAND vault.
	Barbara	D 26.2.1902	52y	Wife of W.H. MANSBRIDGE.
46-607	MANSFIELD	D 4.7.1891	N.R.	Dt. of above.
28-260	MARFLEET	D 15.7.1892	32y	Wife of Edwin Stammers MANSFIELD.
	George	D 11.6.1881	51y	
	Sarah	D 27.3.1867	33y	Wife of above.
	Francis George	D 1.11.1864	4y	) Sons of above
	William	D 25.10.1864	3y	)
	Thomas Herbert	) N.R.	N.R.	) Infant sons of George & Hannah MARFLEET.
	William James	)		)
21-162	MARRIOTT	D 17.11.1895	59y	Mother of Alice, Arthur & George MARFLEET.
	Hannah	D 28.1.1907	76y	)
	John	D 5.3.1905	68y	Wife of above ) in LALLY tomb
38-473	MARSENCO	D 24.1.1899	32y	Wife of J. MARSENCO.
32-372	MARSH	D 8.3.1894	49y	Wife of Edward W. MARSH.
	Jane Anne	D 9.9.1850	20y	Son of above.
	Cornelius	D 9.1.1876	30y	Sister of above. Wife of Mr ROBERTS.
	Emma (nee)	D 25.8.1915	73y	Husband of Jane Ann MARSH.
	Edward Wellman	D 12.11.1871	70y	Father of E.A. MARSH. Arr. W.A. 1850.
	John	D 20.12.1901	13y 9m	Dt. of E.W. MARSH.
27-238	MARTYN	D 22.8.1887	44y	
31-329	MASON	D 15.9.1893	65y	
	William Lynne	D 1.1.1903	76y	Wife of above.
	Benjamin	D 2.5.1908	51y	Eldest son of B. & E. MASON. Husband of Grace R. MASON.
	Eliza			1m, 2f, children of B. & E. MASON.
	Benjamin Joseph			
	3 unnamed infants	No bio-data		
	Edward L.	D 28.6.1897	6y 7m	
5-27	MAYCOCK	D 13.11.1883	79y	Arr. in Colony, 1829.
17-107	MEAD	D 20.1.1859	49y	Wife of Thomas MEAD.
	Jane	D 24.1.1872	61y	
	Thomas	N.R.	4m	) Infants of above.
	Margaret Ann	N.R.	10m	)
59-789	MEADOWS	D 31.7.1895	73y	
30-318	MEARES	D 12.1.1886	74y	In BURGESS tomb.
56-710	MEARES	D 29.4.1894	32y	Wife of George E. MEARES.
30-296	MELLOR	D 11.6.1897	33y	V.P. Perth Labour Church.
	William Henry, Socialist			"He gave his life for the workers".

<u>Number</u>	<u>Name</u>	<u>Birth/Death</u>	<u>Age at Death</u>	<u>Comments</u>
43-562	MELOY	Henbry (? Henry) Henry William Henry William William Elizabeth William Josiah Caroline Thomas William Catherine Sophia (nee) D 26.9.1946 D 30.4.1858 D 25.12.1860 D 14.10.1890 D 27.11.1910 D 22.11.1897 D ? 8.1861 D 24.1.1906 D 20.5.1867	15y 8wk 13m 62y 72y 23y 38y 61y N.R.	"Henbry" misspelled on H.S. 2nd son of Henry MELOY. Wife of Henry MELOY. Erected by mother. Husband of above. Wife of Major Robert Henry CRAMPTON. Dt. of Lieut. Gen. MIDDLEMORE.
56-711 13-79	METCALFE MEWS	Thomas William Catherine Sophia (nee) D 24.1.1906 D 20.5.1867	61y N.R.	
35-408	MIDDLEMORE	Thomas Hannah Henry Alma Walter D 12.4.1854 D 14.10.1846 D 18.4.1892 D 19.7.1896	75y 64y 52y 21y	Wife of above. Eldest son of Alma MILLS of Launceston, Tasmania.
31-342	MIDDLETON	Joseph Robert Michael Hannah 4 unnamed grandchildren D 27.4.1898 D 16.7.1868 D 21.11.1883 No bio-data	54y 72y 84y	Wife of above.
45-597 60-753	MILFORD MILLS	Joseph Leonard Pether Stirling Harriett Eliza Johanna James James Francis Georgiana (Miss) Flora (mar. BROCKMAN) D 21.6.1886 D 23.5.1900 D 15.2.1912 D 28.3.1915 D 15.6.1877 D 29.4.1868 D 22.1.1875 D 1874 D 8.4.1843	47y 30y 34y 68y 34y 4y 10m 37y	Erected by Dts. Wife of Patrick MOLONEY. ) Children of above. Sister of Sabina HALE: spinster ) In HALE Sister of Sabina HALE ) tomb Both daughters of Col. John MOLLOY.
23-198	MOLONEY	Aubrey Kyrle John Henry Mary Rupert D 10.8.1896 D 12.11.1867 D 26.7.1864 B 9.7.1889 D 1973	3y 67y 61y 84y	Wife of above ) removed to MONGER vault. Son of F.H. & Ghita MONGER. Husband of G.H. MONGER.
28-270	MOLLOY	John Henry Mary Catherine Helen John Henry (Jnr.) D 12.11.1867 D 26.7.1864 D 1878 B 25.7.1831	67y 61y 74y	) Details as in 13-75 (Wesleyan) Wife of Rupert MONGER.
38-477 13-75	MONEY MONGER	Henrietta Joaquina Francis Henry Ernest Leopold Stephen D 23.2.1892 D 14.10.1894 D 10.1.1894 D 6.12.1900	60y 7m 62y 33y 29y	B. Subiaco; D. York, W.A. Wife of John Henry MONGER (Jnr.) Eldest son. B. Guildford, W.A. 4th son. D. Kalgoorlie, W.A.
19-142	MONGER			

<u>Number</u>	<u>Name</u>	<u>Birth/Death</u>	<u>Age at Death</u>	<u>Comments</u>
18-117	MORGAN	D 23.9.1876	56y	Of Royal Artillery.
	Elizabeth	D 4.9.1909	79y	Wife of above.
36-451	MORGAN	D 11.10.1901	3y	Dt. of W. & L. MORGAN.
	Abraham	D 15.7.1830	45y	Arr. Colony 20.1.1830 in ship "MINSTREL". D. of typhoid. Pioneer of MORGAN family Irishtown, Northam. Memorial erected by descendants in 1978.
46-604	MORONEY	D 25.5.1897	28y	Killed in Perth, W.A.
50-656	MORRIS	D 14.11.1896	32y 2m	Wife of Benjamin MORRIS.
	Hilda	D 21.12.1896	10 wk	) Children of above.
30-308	MORRIS	D 12.1.1897	1y 7m	)
36-461	MORRISON	D 24.11.1887	69y	In LOTON tomb.
	George	D 20.3.1876	38y	
	Janet	D 2.1.1876	10m	
	Jane	D 3.6.1906	71y	Dt. of above.
46-601	MORRISON	D 3.12.1894	25y	Wife of above.
57-714	MORROW	D 6.12.1895	22y	Telegraph Operator. Erected by fellow engineers.
30-292	MULHALL	D 20.7.1892	51y	
	Catherine Michau	D 17.5.1901	5m	Grandson of above. Son of Peter & Sarah MULHALL.
	Francis John			Husband of Sarah MULHALL. Erected by sons Peter & William MULHALL.
27-183	MURDOCH	D 3.1.1904	39y	
46-604	MURPHY	D 14.8.1897	N.R.	
	Mary C.	D 9.7.1912	11y	Son of Denis & Bridget MURPHY. Nephew of James MORONEY.
23-200	MURPHY	Anastasia (nee Young)	65y	Wife of Michael MURPHY.
	Michael	D 25.12.1903	34y	
	3 unnamed infants	D 17.9.1881		Children of above. D. in infancy.
49-646	MURPHY	No bio-data	25y	Erected by mother.
45-583	MURPHY	D 6.4.1896	47y	
	Margaret J.	D 26.9.1894	84y	Husband of above.
	Bridget	D 24.5.1909	8y	Erected by aunt, C. MALONE.
22-174	MURPHY	D 2.11.1897	25y	Erected by mother.
41-524	MURTHA	D 19.10.1891	29y	
44-579	MUSTOW	D 14.12.1886		

<u>Number</u>	<u>Name</u>	<u>Birth/Death</u>	<u>Age at Death</u>	<u>Comments</u>
40-500	NAIRN	Jane D 25.1.1873	77y	Dt. of Major William NAIRN, 46th Regt. of Foot.
25-210	NAIRN	Philomena (nee Boladeras) D 13.8.1904	25y	Dt. of Ygnatius BOLADERAS. Wife of W.M. NAIRN.
36-444	NAIRN	William D 28.11.1885	64y	
		Mary Ann D 21.8.1796		
		Charles D 16.12.1870	74y 4m	Wife of above.
		B 1835		Son. Supposed date of death. Drowned on NW coast of W.A.
14-87	NANCARROW	Arthur Reginald D 1.3.1867	32y	Son of J.T. & S.J. NANCARROW.
21-161	NAUGHTON	Denis D 8.7.1896	3y	
31-322	NAUGHTON	Srgt. Joseph D 25.12.1853	28y	
		Bridget D 28.6.1881	54y	Srgt. 2nd BN. Bengal Fusiliers.
38-474	NEEDHAM	Edward William Haynes D 30.8.1911	78y	Wife of above.
		B 13.4.1872		
12-62	NEELANDS	Evaline D 26.2.1899	26y 10m	Education Dept., W.A.
		Samuel D 12.7.1890	24y	Wife of W.H. NEELANDS. B. Colac, Vic.
27-233	NEERY	William Frederick D 4.5.1899	3y 6m	Nephew of above. B. Bunganale, Vic.
19-141	NELSON	Charles Miller D 17.10.1891	32y	
4-19	NESBIT	Una Clare D 13.2.1897	21y	Son of John & Sarah NELSON.
4-18	NESBIT	Vincent Edward D 29.12.1891	10m	
30-288	NEWELL	Bridget D 28.8.1892	36y	Husband of Ann NESBIT.
35-406	NEWLAND	Maud D 8.1.1899	67y	In WALLACE tomb.
		Winnie N.R.	1y 10m	) Children of Mr & Mrs NEWLAND
54-684	NICHOLS	William D 7.11.1894	7y 10m	) Of Perth. D. Bunbury, W.A.
-	NILSON	Robert Frederick D 1876	38y	Inscription very indistinct.
21-162	NOON	Catherine D 27.12.1875	65y	In LALLY tomb.
47-622	NOWLAND	James B. D 2.5.1897	27y 11m	Of Richmond, N.S.W.
55-694	NUGENT	Marjorie No bio-data		Dt. of W.L. & Mrs NUGENT.
21-165	NUNAN	Joseph Dennis D 18.5.1885	43y	B. Rathcormack, Ireland, D. Perth.



<u>Number</u>	<u>Name</u>	<u>Birth/Death</u>	<u>Age at Death</u>	<u>Comments</u>
48-638	O'CONNELL	James M.	35y	D. Perth.
24-205	O'DEA	John Joseph	17m	Son of J.T. & C. O'CONNELL. Nephew of above
42-542	O'DONNELL	Bridget	49y	Wife of Martin O'DEA.
		Martin	60y	Of H.M. 41st Regt. of Foot.
		Daniel	42y	Of Mt. Egerton, Vic. Erected by brother and workmen of Collie Quarry.
28-253	O'KEEFE	Michael	65y	
34-395	OKELY	Mary	66y	Wife of above.
		Amelia	19y 6m	
		John	72y 3m	
		John Thomas	7d	Infant son of Thomas Charles & Matilda OKELY.
36-436	OLIVER	Catherine	76y	Husband of above.
35-415	OLIVER	John	84y	Lieut. 12th Regt. of Foot. Accidentally drowned during flood at Causeway, Swan River, Perth. F.S. records T.H.O. 1862.
29-279	O'MARA	Theophilus Henry Esq. Lieut.	25y	
		Cornelius	83y	Wife of above.
		Winifrid	77y	4 infant children of above.
		Winifrid		
		Catherine		
		Michael		
		Cornelius		
42-540	O'NEIL	Ellen	1y 11m	
25-208	O'ROURKE	John	33y	Father of above.
20-158	OSBORNE	Catherine (nee Gibney)	72y	Sister of Bishop GIBNEY.
15-98	OSBORNE	Jane Anne	50y	Wife of W.H. OSBORNE.
		Bernal John	11y	Eldest son of William & Matilda OSBORNE.
		William Twinham	35y	Husband of Eleanor OSBORNE.
		William R.S.	62y	Husband of Matilda OSBORNE.
		William David	4wk	)
		Dora		) Children of WJS & M OSBORNE
14-785	OTA	Vashti		Died in infancy)
40-491	OTOKI	Kazuo	11m	Japanese.
34-393	OUGDEN	Mrs	28y	Japanese.
		James	37y	
		Walter Rawlingson	8wks	)
		George Edwin	1y 9m	) Children of above.
		Charlotte Jane	N.R.	Infant )

<u>Number</u>	<u>Name</u>	<u>Birth/Death</u>	<u>Age at Death</u>	<u>Comments</u>
36-444	PADBURY	Walter	D 18.4.1907	86y
6-29	PAGE	Charlotte (nee Cousins)	D 1.2.1895	69y
31-325	PAKENHAM	J.J.	D 22.3.1896	N.R.
		Emilius	No bio-data	
44-574	PALEY	Frances Rose (nee Horton)	D 22.1.1895	29y
16-104	PALMER	Benjamin Henry	D 2.5.1894	60y
		Cleopatra	D 18.2.1895	21y
		Cicero	D 1.6.1911	42y
		Ethel May	D 3.8.1912	34y
37-464	PANETI	Charles Frederick	D 21.4.1897	41y 5m
36-445	PANTER	Frederick Kennedy	D 13.11.1864	28y
28-265	PARKER	Stephan Stanley	D 26.2.1904	86y
		Elizabeth	D 9.7.1903	81y
		Arthur	)	)
		Dorothy	) No bio-data	)
		Gerald	)	)
28-263	PARKER	Jessie Maria	D 6.7.1898	36y
28-264	PARKER	Margaret (nee)	D 31.8.1902	47y
27-246	PARLANE	James	D 17.3.1898	34y
40-502	PARRY	Elizabeth Mary	D 11.11.1877	47y
		Theodor Hutton	D 27.2.1892	11y
		Henry Hutton, Bishop	B 18.12.1826	
		Mary Susanna	D 15.11.1893	66y 11m
			B 14.9.1851	
40-499	PASSMORE	Mary	D 30.10.1909	58y 1m
		Jessee (Jessey)	D 26.4.1897	30y
34-394	PATERSON	Charles Anthony	D 6.3.1875	8m
27-178	PEACE	Wilamina Bell	D 8.11.1898	45y
			B 28.10.1864	
56-707	PEARSON	Arthur Hubert	D 4.9.1897	33y
			B 25.6.1855	
31-335	PEARSON	Jane	D 31.1.1894	38y 7m
			D 25.11.1839	21y 2m
48-641	PEATE	John	D 8.12.1839	1m
55-700	PEEL	Irene Emily	D 28.5.1897	14m
		Thomas Jnr.	D 20.4.1892	66y

Number	Name	Birth/Death	Age at Death	Comments
51-663	PEKIN	May	7y	Erected by mother J. PEKIN.
41-530	PHILLIPS	George Braithwaite	64y	Late Commissioner of Police, W.A.
45-599	PICKERING	Annie Emmie (nee Hare)	32y	Dt. of Gustavus E.C. & Annie HARE.
32-357	PICKING	Guy Hubert	23y	Only son of Guy Hubert & Frances PICKERING.
		Edward, Capt.	70y	Capt. in H.M. Army.
		Catherine	60y	Wife of above.
31-337	PIESSE	Alexander John	39y	Colonial Secretary, W.A. D. in office.
31-327	PITCHFORD	Mary Dorothea Daglish	1y 7m	
	PITMAN	A. Walter	19y	
		Gladys	4y	Dt. of F.H. & S.T. PITMAN.
27-218	PLAIN	John N.	25y	Son of James & Christina PLAIN.
13-82	PLANT	Emily	52y	Wife of David PLANT.
		Ernest David	35y	Son of above.
11-61	POLE	William Forsyth	23y	Son of Mary POLE of Balmain, Sydney, NSW.
32-350	PRATT	Richard	67y	
22-195	PRINGLE	Jessie	46y	Wife of John PRINGLE.
61-766	PRITCHARD	Angelina Elizabeth	23y	Wife of A.H. PRITCHARD.
45-585	PUJALS-Y-MORELL	José	16y	Natural de Vila Seca, Provincia de Taragona, España. Fallecio a los 16 años de Edad. Inscription in English also.
		Jeremiah	61y	B. Boulabuff, Thurlus County Tipperary, Ireland.
57-664	PURCELL	Elizabeth Sarah	67y	Footstone E.S.P.
32-366	PURKIS	James	70y	Husband of above.
53A-467	PURVES	George Liddle	26y	
45-595	PUSEY	William	83y	
		Sarah	80y	Wife of above.
57-724	PUTNAM	Richard Stanley	24y 4m	Erected by mother.
22-175	QUINLAN	Teresa	41y	Wife of T.F. QUINLAN.
		M.A.S.	3wk	Infant of above (on sth face of HS).

<u>Number</u>	<u>Name</u>	<u>Birth/Death</u>	<u>Age at Death</u>	<u>Comments</u>
30-310	RANFORD	Charles Philip Sarah Ann	5y	5th son of B.B. & S.A. RANFORD. B. Fremantle, D. Northam, W.A. Mother of above.
		Benjamin Bristow	58y 10m	B. Surrey, England. Husband of Sarah Ann RANFORD.
9-45	READ	Mrs Ann	80y 11m	
		Walter James	30y	
19-140	READ	Eleanor Maud	4 or 11y?	Son of above. Lettering eroded.
10-50	READ	George	22y	Wife of Albert Mark READ.
		Charles	86y	
26-216	READ	Florence Eugenie	65y	Son of above.
		Field		
10-46	READ	Mark	42y	Wife of John Stroud READ. D. Perth.
31-347	READ	Elizabeth	73y	
33-379	REECE	Harold Thomas	73y	
		Llewellyn		
57-660	REEN	John	23y 7m	
20-148	REGAN	Daniel William	28y	Wife of G. READ. In CAMPBELL/STIRLING tomb Of Woollahra, Sydney, NSW. Accidentally killed, Perth, W.A.
		William	25y	Erected by mother, brothers & sisters.
		Mary	72y	Son of W.M. & Mary REGAN.
4-20	REWELL	George	73y	Wife of above.
		Jane	75y	
54-682	RHODES	William	76y	Wife of above.
22-172	RICHARDS	John	61y	
		Julia	80y	
39A-487	RICHARDS	Frederick Burns	75y	Wife of above.
22-187	RICKARDS	Isabella Annie	33y	Wife of David SINCLAIR, remarried, or Isabella Annie Rickards SINCLAIR (?).
			33y 4m	
11-57	RIDER	Henry Donald	26y	
		George	68y	
		Wilhelmina	91y	Wife of above.
1-2	RILEY	Albert E.		Erected by members of Holman Hill (Vic)
			22y 6m	Wesleyan Band of Hope.
36-444	ROACH	Edwin James	7m	In NAIRN/PADBURY tomb.
32-372	ROBERTS	Emma (nee Marsh)	30y	Wife of Mr ROBERTS. Dt. of Jane Ann MARSH.
50-657	ROBERTSON	Andrew	33y	Of Arbroath, Scotland. D. Perth.
46-602	ROBESTELLI	John Baptist	28y	
31-324	ROBINSON	John, Cpl.	44y	

<u>Number</u>	<u>Name</u>	<u>Birth/Death</u>	<u>Age at Death</u>	<u>Comments</u>
31-338	ROE	John Septimus, Capt. RN Matilda Jessie John Henry Hayden Frederick Mackie Matilda (nee) D 28.5.1878 D 22.7.1870 D 22.4.1853 D 27.1.1877 D 27.5.1877 D 1.7.1862	81y 62y 2½m 41y 34y 31y	Surveyor General, W.A. (42 yrs). Member of Councils of W.A. Wife of above. Infant Dt. D. off Cape York, Qld) Children of above. D. Perth Wife of Mr BUTLER. D. St Leonards on Sea, England. Wife of Rev. Dr McLEAN, D.D. Son of James & Alice ROE.
32-359	ROE	Amy (nee) James Lyle Frances James Broun D 19.7.1897 D 20.9.1897 B 11.3.1833 D 9.2.1907	23y 5m 73y 11m	
59-745	"RONALD"	No bio-data		
38-467	ROTAHECHE	Dominic Ellen Thomas Thomas Sarah Ellen Elizabeth Brown Agnes M. Elizabeth Amelia D 22.8.1881 D 11.7.1902 D 16.10.1895 D 31.1.1904 D 23.11.1903 D 30.8.1895 D 6.5.1897 D 30.11.1895 No bio-data	68y 72y 85y 65y 38y 44y 27y 6m	Wife of above. Formed C.I.B. Perth, W.A. Wife of above. Relict of Joseph WYLDE. Remarried? Wife of Edwin RUDKIN. Dt. of above. Name on foot of grave surround. May be multiple interments? Recklessly shot, Canning Road.
60-760	RUSSELL	Eddie George Chesson	10y	
44-570	RUSSELL	Elizabeth Henry Edward B 6.11.1827	52y	
40-494	RYAN	Michael	58y 9m	Husband of above.
22-173	RYAN	Cornelius Joseph D 2.4.1901	27y	Son of Philip & Margaret RYAN of Miltown, County Tipperary, Ireland. Dt. of Joseph & Delia RYAN. Erected by parents.
50-655	RYAN	Dorothy Margaret Johanna Margaret D 30.12.1897 D 11.10.1896	18m 7y	
36-439	SALKILLD	Thomas Susannah Emma (nee) Herman D 27.1.1880 D 23.10.1897 D 12.6.1871 D 27.10.1896	75y 92y 28y 59y	Wife of above. Dt. of above. Wife of Charles SEARS. Jewish.
19-135	SALOMONS			

<u>Number</u>	<u>Name</u>	<u>Birth/Death</u>	<u>Age at Death</u>	<u>Comments</u>
22-179	SANDEMAN	Margaret D 7.5.1898	54y	
		William D 29.9.1901	57y	Husband of above.
58-730	SASSANOWSKY	George Hermann D 7.5.1895	35y	German.
28-258	SAUNDERS	Lily (nee Shenton) D 17.12.1891	33y	7th Dt. of George SHENTON. Wife of Henry J. SAUNDERS.
46-617	SAVILLE	Archibald Cardros D 26.2.1898	15m	"Our little darling"
		Carlton ("Acey") D 26.2.1890	53y	
4-17	SAW	Ebenezer D 10.5.1869	5m	Son of Frederick SCANLAN.
24-204	SCANLAN	Edwin D 3.8.1889	2½y	Son of F.D. & B. SCHAFER.
30-301	SCHAFER	Albert Frederick D 22.7.1895	4m	Son of F.D. & M.L. SCHILDT.
12-68	SCHILDT	Thomas Henry B 26.5.1898		
17-113	SCHLOSS	Nathan Bernhard D 14.5.1899	1y	
22-177	SCHMIDT	Rosa Victoria B 16.2.1889		
34-803	SCHOALES	D 19.5.1897	8y 3m	
40-517	SCHOFFIELD	Percy Leslie D 12.3.1897	25y	
56-708	SCHRUTH	Augusta Maria D 13.4.1894	4d	
60-762	SCHWARTZ	George Marcus D 3.3.1895	37y	D. Muchea, W.A.
24-206	SCOLLARD	Catherine D 9.3.1876	47y	Wife of John SCOLLARD.
		Catherine D 20.8.1906	60y	Dt. of above.
12-62	SCOTT	H.J.C. D 4.3.1897	27y	B. Colac, Vic. In NEELAND tomb.
36-439	SEARS	Emma (nee Salkilld) D 12.6.1871	28y	Dt. of T. & S. SALKILLD.
		Charles D 1.10.1871	29y	Husband of above.
		Charles Hugh Thomas D 26.2.1872	10m	Son of above.
18-120	SEELIGSON	Louis Hyam B 2.4.1896		
		D 1.9.1896	5m	Son of Louis & Lily SEELIGSON: Jewish.
51-665	SEERY	John D 29.9.1898	69y	
		Ellen D 28.5.1899	63y	Wife of above.
		Margaret (nee) D 5.7.1896	24y	Dt. of above. Wife of William DILLON, Kalgoorlie.
20-149	SELLENGER	Mary D 7.12.1894	65y	
		John D 4.8.1906	70y	Husband of above.
37-465	SELLER	John D 1.5.1897	37y	Ex N.S.W. D. Perth.
60-749	SEXTON	Cecil James D 23.9.1896	4y	Son of Walter & Emily SEXTON.
35-417	SHALDERS	Mary Ann (nee) D 10.8.1861	60y	Only Dt. Absalom SHALDERS of Norwich, England. M. LIDDELOW.
22-190	SHEARER	Margaret Fisher D 14.6.1909	74y	Wife of Rev. David SHEARER, M.A.
		Maggie Ballentyne D 29.9.1906	38y	
		David D 22.4.1904	26y	

<u>Number</u>	<u>Name</u>	<u>Birth/Death</u>	<u>Age at Death</u>	<u>Comments</u>
22-191	SHEARER Rev. David	B 17.7.1832 D 13.9.1891	59y 2m	Pioneer Pastor of St Andrews Presbyterian Church for 12 yrs. B. Carisbay, Scotland. D. Perth, W.A.
27-252	SHEARER Aurelie Cecile	D 28.4.1899	5m	Dt. of J.B. & C.A. SHEARER.
28-258	SHENTON Lily (nee)	D 17.12.1891	33y	7th Dt. of George SHENTON. Wife of Henry SAUNDERS.
15-94	SHENTON Annie Catherine	D 10.6.1904	83y 6m	Widow of George SHENTON.
	George	D 25.3.1867	56y	Drowned at sea.
	William	D 29.12.1870	21y	2nd son of George & A.C. SHENTON. D. at Mt Blaze, NW coast.
	Mary	D 29.12.1870	21y	2nd Dt. Drowned at Guildford.
	William Young	D 13.12.1866	61y	
	Arthur	D 16.3.1871	55y	
	Mercy	D 30.8.1905	73y	
	Chalenor	D 29.5.1885	33y	Widow of Arthur SHENTON.
56-712	SHEPHERD George	D 2.5.1894	8y	Son of Arthur & Mercy SHENTON.
41-533	SHERLOCK Hilton Dudley ("Dud")	D 15.9.1897	8y	
30-320	SHOLL Robert John	D 19.6.1886	67y	
30-320	SHOLL Edward	D 27.8.1896	42y	Govt. Resident North District from first settlement 1865-1891.
	Mary Ann	D 16.7.1889	67y	5th son of above.
	Trevarton Charles	D ?3.1867	22y	Wife of above.
31-345	SHOLL Arthur	D 8.12.1894	36y	Lost at sea on Schooner "Emma" on voyage from Cossack to Fremantle. Eldest son of R.J. & M.A. SHOLL.
	Evelyn Mary	D 13.9.1891	4y 9m	6th son of Edward & Fanny SHOLL.
	Elvire Florence	D 2.11.1877	27y	Eldest child of E. & F. SHOLL.
	Trevarton Charles	D 16.10.1877	2y 6m	Wife of Richard A. SHOLL.
	Henry Robert	D 30.4.1899	26y	Son of above.
44-567	SHORT Michael	D 1.9.1897	28y	Eldest son of above.
49-649	SIMPSON Richard	D 25.5.1896	34y	Of Brighton, Sussex, England. Erected by friends.
61-768	SIMPSON George Gilbert	D 13.6.1896	51y	Erected by wife & brothers.
50-653	SIMS Francesca	D 26.1.1897	N.R.	
22-187	SINCLAIR Isabella Annie	D 28.2.1895	33y 4m	Wife of Henry Oliver SIMS.
58-728	SMITH August	D 21.1.1896	35y	Wife of David SINCLAIR, or Isbaella Annie RICKARDS, remarried?
28-276	SMITH Elizabeth	D 16.6.1887	65y	
34-384	SMITH Elizabeth	D 6.5.1854	27y	
55-697	SMITH Joseph	D 1.10.1855	9m	Son of above.
	Isaac	D 18.3.1892	81y	

<u>Number</u>	<u>Name</u>	<u>Birth/Death</u>	<u>Age at Death</u>	<u>Comments</u>
56-704	SMITH John	D 12.12.1894	33y	Late of Kempsey, N.S.W.
	James	D 19.5.1899	29y	Brother of above.
40-492	SMITH John	D 12.1.1892	27y	Guard at Railway Works, Walkaway. D. Perth Hospital.
44-571	SMITH Mary Ann	D 15.4.1884	56	
	Rosannah Sarah (nee)	D 5.11.1912	54y	Dt. of above. Wife of Frederick TYLER.
20-150	SMITH Netta	D 14.9.1895	3y	
	Maria	D 23.8.1897	67y	Aunt of Netta SMITH.
	John	D 27.2.1862	69y	Husband of Elizabeth SMITH.
	Elizabeth	D 22.9.1867	76y	Wife of John SMITH (above).
	John	D 5.11.1870	51y	Son of John & Elizabeth SMITH.
	Catherine	D 25.4.1880	52y	Dt. " " "
	Michael	D 2.11.1885	64y	
	Catherine Henrietta	D 5.5.1856	26y	Wife of Michael SMITH.
46-618	SMITH Unnamed son	N.R.	2m	Infant son of above.
42-546	SMITH Richard	D 6.1.1898	26y	
	Richard	D 21.5.1881	74y	
36-459	SMITH Louisa	D 25.12.1889	83y	Wife of above.
22-184	SMITH William	D 13.4.1864	45y	
	Unstated if multiple			
	interments	No bio-data		Name on foot of grave surround.
34-397	SMITHERS Susan	D 7.4.1839	39y	Capt. H. DOUGLAS on west face of monument.
57-719	SNELL Walter Thomas	D 22.11.1894	52y	
45-590	SNOWBALL William Hunter	D 3.2.1897	49y	
	Robert Malcolm	D 27.8.1887	10m	2nd son of above.
	Alfred Colin	D 3.12.1893	5y	Youngest son of above.
35-412	SNOOK Sarah Elizabeth	D 22.3.1913	54y	Wife of above.
	Julia	D 30.3.1888	54y	Wife of William SNOOK.
	Anne Evelyn (nee)	D 16.9.1896	29y	Dt. of above. Wife of Robert WIGGLESWORTH.
	William	D 31.7.1909	84y 5m	B. Tisbury, Wilts. England. Husband of Julia SNOOK.
	Fred	D 3.12.1895	10d	Infant son of E.W. & S.A. SNOOK.
	Walter James	D 26.4.1864	1y 8m	)
	William Millet	D 2.5.1864	3y 8m	) Infants of W. & J. SNOOK.
44-581	SOWDEN Mary Ann	D 20.2.1890	54y	
	Joseph Ledger	D 29.6.1895	72y	Husband of above.
43-551	SPEED Louisa Katherine	D 15.11.1894	35y	
	Henry Edward Carey	D 1883	9m	May be Henry Edward CAREY (?).



<u>Number</u>	<u>Name</u>	<u>Birth/Death</u>	<u>Age at Death</u>	<u>Comments</u>
35-418	SPENCER	Madeline D 24.6.1900 Emily D 3.2.1861 John Henry No bio-data Francis Henry Died in infancy Francis D 24.8.1866	56y 14y	Wife of Frederick SPENCER. D. Perth. Dt. of Henry & Sarah SPENCER. ) Infant childre of Fred K. & ) Madeline SPENCER. Only top half of HS preserved. Possibly other names (?). 3rd Dt. of S.S. PARKER, wife of Owen P. STABLES, Perth. 3rd Dt. of James STACEY of Riverton, W.A. Wife of John C. HILES. Erected by widow. ) Children of W.B. & J.M. STANNARD )
35-405	SPRATT		51y	
28-204	STABLES	Margaret (nee Parker) D 31.8.1902	36y	
22-180	STACEY	Ellen (nee) D 3.9.1902	39y	
56-713	STACEY	William Edwin D 3.11.1894	40y	
16-106	STANNARD	Mary Emma D 10.5.1898 William Harrold D 20.10.1898	18m 9y 8m	
31-330	STEEL	George D 11.11.1865	38y	
55-688	STEELE	George Vandeleur B 24.9.1860		
	STEPHENS	D 3.8.1892	31y 10 $\frac{1}{2}$ m	B. Queens County, Ireland. D. Perth.
28-259	STEUART	Mary Kathleen D 13.2.1893	31y	
33-380	STEVENS	Elizabeth Caroline D 3.3.1881	63y	Wife of Seymour C. STEUART. Erected by wife.
17-110	STEVENS	George D 15.18.1898 Evelyn (nee Brittain) D 3.8.1896	32y 23y	Wife of F. STEVENS. Eldest Dt. of Ben & Fanny BRITTAIN.
55-701	STEWART	Francis George D 2.12.1892	32y	
46-603	STEWART	Trissie N.R.	4m	Infant Dt. of Alex & Maggie STEUART.
32-351	STEWART	Mary Ann (nee Enright) D 10.3.1889	27y	Dt. of Maurice ENRIGHT. Wife of STEUART.
31-347	STIRLING	E. John Henry D 3.8.1871	11m?	) Infants of Edmund STIRLING.
		Agnes D 19.10.1851	11m	)
30-319	STIRLING	Ethel D 4.10.1887	68y	Wife of Edmund STIRLING.
		Amelia Elizabeth D 16.4.1887	49y	Eldest Dt. of above.
		Edmund B. 19.8.1815		B. Norfolk, England. D. York, W.A.
31-341	STIRLING	D 2.11.1897	82y 2 $\frac{1}{2}$ m	Husband of Ethel STIRLING.
17-108	STOKES	William D 14.4.1831	32y	D. Perth
		Rachel D 22.7.1870	82y	
		George D 22.7.1872	79y	Husband of above.
35-429	STOKES	Julia Maria D 17.6.1858	28y	Wife of James STOKES.
		James D 5.1.1861	51y	Of City of Bristol, England. 24 yrs resident of Colony.
31-331	STONE	George Frederick D 18.8.1875 Esq. J.P. Charlotte Maria D 18.8.1874 George Frederick D 23.7.1876 2 unnamed infants No bio-data	63y 59y 30y	Formerly Attorney General, W.A. Wife of above. 3rd son of above. Infants of above.

<u>Number</u>	<u>Name</u>	<u>Birth/Death</u>	<u>Age at Death</u>	<u>Comments</u>
40-510	STONE	Emily Elizabeth D 24.4.1886	43y	Wife of W.A. STONE.
		Frank Alban William D 27.4.1875	4y	2nd son of above.
36-454	STONE	John Frederick D 1.10.1909	69y	Only name on headstone.
		Frederick Norman No bio-data		Presumably infant son of above (?)
		Alfred		Not on H.S.
62-775	STONE	Muriel N.R.	8m	Infant Dt. of Ralph & Eleanor STONE.
10-48	STONE	Winifred D 6.10.1885	67y	Wife of Frederick Stone ) Erected by sons
		John Frederick D 6.7.1886	70y	Of HM 46th Regt. ) Fred & George
				STONE
32-368	STONE	Fanny D 25.7.1906	N.R.	Arr. W.A. 1851 in "Mermaid".
		Frederick Norman Alfred		Infant son (Recorded on basal marble slab).
		Sarah Maria D 20.4.1872	61y	Eldest Dt. of Thomas HELMS, wife of
		(nee Helms)		A.H. STONE.
12-67	STONEMAN	Alfred Hawes Esq. JP. D 7.4.1873	73y	
53A-676	STREET	Minnie Caroline D 12.12.1891	27y	Wife of C.E. STONEMAN.
28-266	STRICKLAND	Daisy D 3.3.1894	3½y	
		Mary D 3.5.1860	77y	Wife of H. Robert STRICKLAND.
		Henry Robert D 9.7.1907	86y	Arr. W.A. on "Houghly" 12.2.1830.
		Mary Ann D 4.1.1908	88y	Arr. W.A. on "Parmelia" 4.1.1829.
		Ellen D 5.4.1856	15m	
		2 Infant sons D 3.1.1873	N.R.	
				2 infants of H.R. STRICKLAND Jnr.
		Clara D 22.4.1875	28y	
		David D 2.5.1878	35y	
		George Samuel D 5.12.1883	7m	
		Hubert Cecil D 1.4.1884	4y	
		Henry William John D 24.6.1887	7d	
		Emma Constance D 16.10.1892	29y	
		Ernest Henry Robert D 20.9.1902	32y	
		Alvyna D 30.11.1904	42y	
		Gladys Mary D 13.3.1905	2y	
		Ursula May D 16.8.1905	26y	
		Frederick Charles D 22.12.1905	4½y	
		William Edward D 6.4.1906	34y	
		Martha Eliza D 10.5.1907	65y	
		Nora Louisa D 21.3.1912	43y	
		John Charles B 15.4.1888		Wife of John STUART.
43-558	STUART			
59-744	STYANTS	Louise (nee Dilley) D 9.10.1912	6wk 49y	Eldest son of John & Nora L. STUART. Wife of F.F. STYANTS. Dt. of Ellen DILLEY.

<u>Number</u>	<u>Name</u>	<u>Birth/Death</u>	<u>Age at Death</u>	<u>Comments</u>
44-566	SULLIVAN Hannah Charles	D 4.9.1893 D ? 4.1894	57y 27y	Wife of Patrick SULLIVAN. Son of Patrick Sullivan. D. Ashburton River, W.A.
30-291	SULLIVAN Joseph Patrick Patrick Eliza	D 18.6.1897 D 14.12.1900 D 5.10.1898	27y 76y 31y	Husband of Esther SULLIVAN. Husband of Hannah SULLIVAN.
35-428	SUMMERLAND Michael David Abraham	D 18.3.1912 D 16.7.1858	48y 73y	Husband of above.
13-76	SUMMERS Susannah William Christina John	D 24.11.1863 D 13.4.1871 D 5.6.1878 D 17.8.1885	64y 55y 59y 49y	Wife of above. Wife of above. Son of above
32-362	SUTHERLAND Sarah Mary Amelia Ann Henry Charles Esq., M.C.	D 14.3.1889 D 25.4.1846 D 12.9.1850 D 12.2.1855	50y 10y N.R. 51y	Daughter of above. 2nd Dt. of H.C. SUTHERLAND. Wife of H.C. SUTHERLAND. Colonial Treasurer & Collector of Internal Revenue, W.A.
32-362 45-592	SUTHERLAND Robert Morgan Annie Samuel	D 15.2.1897 D 6.3.1897 D 20.2.1891	64y 53y 80y	Son of H.C. SUTHERLAND. Wife of Robert Morgan SUTHERLAND.
35-420	SWEETING Ann Twining George Frederick Bacon	D 2.3.1886   D 8.12.1860	75y   16m	Wife of above.
28-269	SYMMONS Herbert John George Joanna	D 17.8.1857 D 15.4.1858	27y 58y	Only son of Mr & Mrs SYMONS. Wife of Charles A.J. SYMONS.
19-147 28-276	TAKAHASHI Tobe Bertha	D 12.8.1899 B 10.5.1884	36y 3m 11y 4m	Japanese. Dt. of George & Bertha TAYLOR.
	Matilda (nee) David	D 24.9.1895 B 9.1.1873 D 7.11.1896 B 18.6.1834	23y 2m	Dt. of G & B TAYLOR. Wife of DICKSON.
19-144	TAYLOR Elizabeth Matilda Helen James George	D 2.6.1896 D 31.3.1900 D 23.1.1904 D 23.1.1899 D 26.12.1892	62y 54y 67y 72y 52y	Brother of George TAYLOR. Wife of George TAYLOR. Of Stawell, Vic. Husband of above.

<u>Number</u>	<u>Name</u>	<u>Birth/Death</u>	<u>Age at Death</u>	<u>Comments</u>
32-352	TAYLOR	William Edward Thomas Edmund William	D 10.9.1870 D 9.6.1873 B 19.1.1875	D. Melbourne, Vic. ) Children of William D. Perth ) & Jane TAYLOR
30-299	TAYLOR	William Grace	D 28.3.1876? D 9.9.1898 D 4.11.1891	Son of Ernest A. TAYLOR. A mother.
57-727	TEESDALE-SMITH	Kathleen	D ca. 1902	Dt. Mr & Mrs Henry TEESDALE-SMITH, Manager Millar's Timber & Trading Co. Ref. "Big Timber" - by Mollie Calder. Headstone listed under "KATHLEEN". Data from Mrs Grogan (384 7580) 25 Kathleen St, Cottesloe, 6111. "The Lord is mindful of his own". Faint on concrete base slab. In STRICKLAND vault. Commissioner of Railways; Member Executive Council, W.A. Director of Public Works, WA
28-266	THOMAS	Mary Ann	D 3.8.1876	88y
30-317	THOMAS	Hon. James Henry, M. Inst. C.E.	B 2.3.1825 D 16.7.1884	59y 3 $\frac{1}{2}$ m
29-283	THOMAS	Julia	D 24.6.1897	55y
21-170	THOMPSON	Sarah	D 21.10.1898	59y
32-373	THOMPSON	John Robert	D 27.3.1877	69y
		Sarah Anne	D 23.11.1890	63y
		Eliza	D 21.11.1879	26y
27-228	THOMSON	Andrew	D 11.9.1900	59y
		Mary Stephens	B 6.4.1846	Wife of above. 3rd Dt. of J.R. & S.A. THOMPSON.
31-338	THOMSON	Frances Emma Lucille	D 18.9.1906	Of Parish of Proebus, Cornwall. Died in her sleep. Wife of Andrew THOMSON.
41-538	THOMSON	Marjorie Jean/Joan	D 24.7.1876	60y 5m
		Manning	B 1.12.1880	39y
48-644	THROSSELL	George Michael	D 1.12.1881	1y
15-92	TIDDY	Jane Ann	D 27.4.1855	48y
		Arthur Heath	D 2.10.1854	44y
47A-781	TOBIN	Mary Ann Reginald Herbert	D 17.12.1887 D 16.3.1895 D 27.3.1901	21y 48y 24y
38-470	TOE	Margaret Eva Elizabeth	D 3.6.1904 D 21.12.1898	N.R. 46y
40A-507	TOMLINSON	Henry David John John	D 28.7.1913 D 31.1.1897 D 25.9.1903	52y 61y 43y

<u>Number</u>	<u>Name</u>	<u>Birth/Death</u>	<u>Age at Death</u>	<u>Comments</u>
35-411	TOWTON	Harry D 31.1.1883 Catherine Louisa D 25.12.1884 George Andrew D 21.10.1906 Ada Frances D 27.3.1881 Henry D 9.6.1870 Maria D 17.4.1870 Henry Wakeham D 2.5.1864 Frank Christopher D 1.8.1897 Ernest Poles D 16.8.1895 Amelia D 7.4.1873 Henry D 5.2.1882 Stephen D 24.11.1874 Mary Ann D 7.1.1897 James Austin D 18.11.1859 Maria Ann D 7.5.1884 William D 15.6.1886 Fanny D 25.1.1906 Christine D 22.7.1896 Rosannah Sarah D 5.11.1912 (nee Smith)	6y 26y 53y 6wk 44y 34y N.R. 8y 23y 82y 91y 42y 58y 11m 48y 58y 51y N.R. 54y	Wife of G.A. TOWTON. Husband of above.  Wife of Henry TOWTON. Infant son of above. Son of Frank & Mary TRATMAN.  Husband of above.  Wife of Stephen TRIGG.   Wife of G.R. TURNER. Wife of Frederick TYLER. Dt. of Mary Ann SMITH.
35-423	TRIGG			
10-48	TURBETT			
60-752	TURNER			
44-571	TYLER			
43-560	URQUHART	Capt. John D 6.4.1885 Sarah Anne D 29.1.1913	62y 76y	Wife of above.
52-671	VALENTINE			
21-168	VESEY	Marianne D 1.6.1899 Mary Jane D 29.1.1899 Albert ("Bert") D 13.8.1910 B. D 7.2.1897 William D 19.4.1873 Albert Eltze B 1868 D 1883 Bartholemew Urban D 15.3.1854	N.R. 17y 21y N.R. 28y 15y 36y	) Children of James & Mary VESEY.  Surgeon & Medical Officer, York, WA.  Son of Rev. Thomas Mercer VIGORS of Burgence County, Curolo. Eldest son of Thomas & Grace VOADEN of Mt. Edgcombe, Plymouth, Devonshire, England. Died of typhoid.
20-155	VIAL			
32-358	VICKERS			
44-573	VICTOR			
28-273	VIGORS			
58-738	VOADEN	Frederick D 21.11.1896	38y	Wife of above.
41-531	VON BIBRA	Carl D 8.9.1879 Jane D 13.1.1882	63y 60y	

Number	Name	Birth/Death	Age at Death	Comments
14-91 14-90	WADA WADSON	D 17.10.1897 D 24.10.1897	42y N.R.	Japanese. )
	Laeta Minnie	D 29.1.1899	N.R.	) Children of Mr & Mrs WADSON.
	Percival George	D 30.7.1902	N.R.	)
34-391	WALCOTT	B 6.4.1871		
	Mary Collingwood	D 21.11.1871	7½m	
13-83 22-194	WALDOCK WALDOCK	D 1.3.1897 D 18.6.1899	7y 8m 76y	Dt. of E. & A. WALDOCK.
	Elizabeth	D 1.12.1908	74y	Wife of above.
58-732	WALKER	D 21.5.1895	25y	Of Police Force, W.A.
48-643	WALKEMEYER	D 9.7.1899	9m	"Hier schäft unser Liebling: Ruhe Sanft. German.
30-288	WALLACE	D 14.3.1863	29y 3m	
	Arthur	D 31.8.1868	12y	Daughter of above.
	Margaret	D 8.8.1880	19y 5m	Eldes son of above. Drowned, Perth.
	Patrick Michael	D 16.6.1889	26y	Son of above.
31-334 3-9	WALTERS WALTHER	D 9.12.1840 D 28.8.1897	36y 23y	Wife of Thomas Richard Carey Walters.
60-763	WALTON	D 23.1.1896	25y	
50-659	WALTON	D 7.4.1899	3m	
19-139	WANSBROUGH	D 18.12.1893	83y	Wife of Daniel WANSBROUGH.
	Hannah	D 1.4.1898	88y	Arr. W.A. February 1831. A new HS (exact replica of original) erected 1979.
43-550	WARD	D 22.1.1878	57y	
20-154	WARNER	D 29.11.1896	62y	Eldes son of C.M. WARNER, Killarney, Ireland. Accidentally killed at Burswood.
	Mrs G.M.	D 4.11.1909	73y	Wife of above. Erected by children of above.
38-472 10-52	WATERMAN WATSON	D 30.10.1908 D 1.5.1882	28y 76y	
	Mary Ann	D 25.6.1899	89y	Husband of above.
18-116	WATSON	D 15.4.1867	20y	Wife of Charles WATSON.
31-330	WATTS	D 15.2.1874	6y 5m	
8-41	W.W.	No bio-data		"Our darling Roy".
36-440	WEAR	D 21.5.1907	23y	Son of James & Ivy WEAR.
	Alfred Francis	D 28.3.1912	62y	Father.
39-488	WEBB	D 15.6.1897	18y 10m	Son of John & Mary WEBB of Cootamundra, NSW
	Ernest Arnum	D 18.11.1896	6m	Son of John & Leocardia WEBB of Perth.
34-382	WEBER	D 19.4.1897	13y	Dt. of A. & M. WEBER.
58-737	WELCHMANN	D 23.12.1898	32y	Wife of Robert E. WELCHMAN of Lydford, Somerset, England.

<u>Number</u>	<u>Name</u>	<u>Birth/Death</u>	<u>Age at Death</u>	<u>Comments</u>
34-796	WELCH	D 9.6.1875	76y	Mother of Ellen DENT. Removed to Karakatta early 20th Century (letter Ms Desma Davis 27.8.1984).
15-99	WELLS	D 22.8.1886	23y	D. Perth.
32-370	WELLS	D 30.1.1886	1y 9m	Husband of above.
40A-509	WHEAT	D 11.1.1838	37y	"Our dear Jack".
34-389	WHEATLEY	D 28.4.1846	E.R.	Wife of William WHEATLEY.
		D 6.2.1897	7y	) Children of William & Emma WHEATLEY
30-294	WHEELER	D 29.3.1872	31y	)
2-6	WHELAN	D 28.3.1873	3y	Wife of Thomas G. WHELAN.
49-650	WHITBREAD	D 28.11.1893(Er)	26y	Dt. of above.
43-561	WHITE	D 21.6.1897	36y	Of Kapunda, S.A.
32-374	WHITEHEAD	D 5.11.1898	24y	Husband of above.
38-475	WHITFIELD	D ?	9wk	Son of Thomas & Mary WHITFIELD.
44-578	WHITFIELD	D 3.3.1897	28y	Wife of above.
		D 15.5.1885	56y	Grand-daughter of above.
		D 13.2.1898	47y	)
		D 9.7.1906	75y	)
		D 17.6.1875	3y 6m	) Children of Frederick & Frances A.
		D 31.10.1891	62y	) WHITTLE of Subiaco.
		D 12.4.1891	62y	)
		D 15.9.1886	3y 3m	)
		D 26.11.1901	47y	)
		D 21.6.1903	38y	)
54A-683	WHITTLE	B 31.1.1894	3y 11m	)
		D 7.12.1897	5y 8m	)
		B 7.4.1892	7 3/4m	)
		D 12.12.1897	72y 10m	Inscription on west face of HS.
		B 8.10.1897	45y	Wife of J. WIFFEN.
		D 28.5.1898	80y	
		B 4.7.1832	29y	
48-639	WIFFEN	D 3.5.1905	44y	
56-705	WIGGLESWORTH	D 18.3.1896	45y	
35-412	WIGGLESWORTH	N.R.	80y	
		D 16.9.1896	29y	
			29y	
			44y	
13-74	WILKIN	D 26.8.1901	45y	
62-776	WILKINS	D 6.8.1875	45y	
		D 9.2.1897	1y 3m	

Number	Name	Birth/Death	Age at Death	Comments
40-498	WILKINSON	Barrington C.B. (E.C.B.)	D 10.3.1873	21y
43-555	WILLIAMS	Geoffrey Brian	D 5.11.1886	32y
	WILLIAMS	Frederick	D 2.1897	N.R.
40-511	WILLIAMS	George Penrose	D 31.5.1875	76
34-390	"WILLIE"	No surname recorded	No bio-data	"In memory of Willie".
42-545	WILLIS	Edward	D 19.6.1897	66y
		Emma	D 25.6.1897	76y
28-266	WILSON	Lancelot Strickland	D 16.10.1892	37d
		Talbot Gordon	D 8.12.1896	5y
27-231	WILTON	Sarah Ann	D 4.6.1903	57y
36-441	WIMBRIDGE	William Thomas	D 4.1.1881	75y
		Eleanor Barbara	D 16.1.1891	63y
61-764	WISE	Sarah Agnes	D 5.9.1874	17y
		Walter	D 25.6.1896	38y
28-275	WITTENOOM	Rev. John Burdett, MA	D 23.1.1855	66y
		Cornelius John B.	D 23.4.1856	1y 4m
		Frederick Dirck	D 28.10.1865	41y
		Charles	D 10.7.1866	42y
		Eliza Burdett	D 29.6.1867	75y
		Robert Mace ("Bertie")	D 27.2.1892	10y
29-784	WOLFF	Maggie	D 18.2.1889	4m
13-73	WOOD	Isaac	D 26.6.1861	51y
		Jane	D 9.9.1867	49y
		Susannah Alice	D 10.12.1888	42y
		Anne Mary	D 29.11.1864	17d
46-609	WOODS	Florence Eliza	D 7.7.1888	3y
		John William Tapner	D 25.1.1890	2y
27-229	WOOLLEY	Walter Henry		
		Warburton	D 13.6.1892	20y
		Walter	D 3.2.1901	55y
		Mary Ann	D 22.12.1907	65y
29-282	WORTH	Edwena Llima	D 29.6.1897	6y 7m
16-105	WRIGHT	Alexander	D 5.9.1896	14y
		Arthur Alex	)	) Infant children of A.J. & R. WRIGHT
		Rosina Annie	) No bio-data	) of Perth. Stone broken, eroded
		Ivy	)	) and inscription partly eroded.
60-755	WRIGHT	John Perry	D 5.7.1896	18m
37-463	WRIGHT	Kathleen A.M.N. ("Buddie")	D 4.4. 1897	18m
				Son of Herbert T. WRIGHT.
				Alfreda Mildred Norris WRIGHT.



<u>Number</u>	<u>Name</u>	<u>Birth/Death</u>	<u>Age at Death</u>	<u>Comments</u>
46-612	WYLDE	D 14.4.1889	35y	Relict of Joseph WYLDE: possibly ROWES
	WYLDE	D 30.8.1895	44y	remarried?
	YEHE			
	YOSHIDA			
12-69	YOUNG			
23-200				
55-702	YOUNG			
39A-482	YOUNCE			
	Mary C.B.	N.R.	N.R.	Grandson of above.
	Ray (or Roy?)	D 27.7.1905	2y 2m	Japanese.
	Minora	D 19.6.1897	N.R.	Brother of Anastasia MURPHY.
	Edward	D 22.2.1884	42y	Wife of Michael MURPHY.
	Anastasia (nee)	D 25.12.1903	65y	
	George	D 22.11.1892	65y	
	Charles	D 15.12.1886	30y	Son of above. D. Geraldton, W.A.
	Mary	D 26.5.1893	26y	Son of above.
	Bernard E.	D 4.12.1892	10m	Husband of above.
	John William	D 6.5.1895	32y	

E.P.C. GRAVESITES: IDENTITY OF MOST UNKNOWN

<u>Site No.</u>	<u>Details</u>	<u>Denomination</u>
45-587	Single site with standing slate headstone (Norman). Inscription completely spalled off. No clue to identity.	A
<u>Graves without Monuments</u>		
4-15	Single site: concrete edged enclosure; railed (1.4m x 1m). Probably a child.	Ind
17-11	Concrete edged enclosure with 8 block/ball verticals; railed double site.	P
19-132	Single site with 4 concrete stumps which probably supported railing.	J
19-133	Single site with 6 concrete stumps which probably supported railing.	J
20-157	Double site, with concrete base and strong iron fence.	P
22-181	Single site with iron hoop and stake fence	P
22-191	Double site with simple iron railing Grave of Rev. David Shearer, M.A. removed 1935 to St. Andrew's Church, Perth.	P
27-236	Double site with hoop & paling fence	P
27-239	Double site with hoop & paling fence	P
44-790	Double site: 4 stumps of surround are visible. Lies between Russell 44-570 & Tyler-Smith 44-571.	A
13-791	Empty space with one concrete stump with socket for iron rail. North of 13-80 Cooper/Kross.	P
32-792	Empty space: located by probe. Brick-topped vault below grass & soil. Between Law/Creswell 32-367 and Helms 32-368.	A
49-793	Empty space, double: brickwork & concrete stumps between Elton 44-569 and Russell 44-570.	A
21-794	Empty space. Red brickwork visible on north side of Farrelly/Noonan 21-165.	R.C.
47-795	Empty space. Red brickwork near Hills 47-629 & Wylde 46.612.	A

<u>Site No.</u>	<u>Details</u>	<u>Denomination</u>
14-798	Empty space ) Located by probe east of Angove ) 13-71 (DD & JAR 14.9.1984).	W
14-799	Empty space ) Some brickwork visible.	W
15-800	Empty space ) Located by probe east of Angove ) 13-71 (DD & JAR 14.9.1984).	W
16-801	Empty space ) Some brickwork visible.	W
26-802	Empty space. Brickwork north of Jackson-Gugerl 26-212.	R.C.
34-804	Empty space. Site had cast iron railing in 1934 (photo). Nothing remains now. Between Ougden 34-393 & Paterson 34-394.	A
34-796	Double site located by probe (DD & JAR 20.8.1984) West of Towton 35-411. Gravesite of Dent/Welch: names from Ms Desma Davis.	A
34-797	Single site located by probe (DD & JAR 20.8.1984). West of Summerland. This is Site 70, Mrs Dollerar (?) according to Anglican Map 1845.	A
34-803	Single site: Schoals. A large chest monument stood on this site up to 1925 (Photo in "Western Mail"): damaged and subsiding. Nothing now remains.	A

Note:

A	Anglican
RC	Roman Catholic
P	Presbyterian
W	Wesleyan
Ind	Independent
J	Jewish

INFORMANTS re INTERMENTS IN E.P.C.: NAMES NOT ON SURVIVING MONUMENTS

<u>Informant</u>	<u>Reference</u>	<u>Interred</u>
Sister M. Raphael	St Mary's Cathedral, Victoria Square, Perth, W.A. Letter & data re R.C. Priests, 2 Oct. 1984 to President RWAHSoc.	COYLE, KIRWAN, LONG, O'NEIL, O'SHEA, PRENDERGAST, QUINN (QUIN).
Mrs Edna Kelly (nee Green)	51 The Esplanade, Nedlands, W.A. (09) 386 1887 Letter & photos 12 Nov. 1984 to J.A.R. & phone call 7 Oct. 1984.	GREEN, TUCKEY
Mrs D.B. Edwards	Flat 39, "Elanora", Bunbury, W.A. Letter 10 Sept. 1984 to J.A.R. Data re bulldozing of cemetery lots west of Plain Street.	
Mrs D. Champion	133 Eudoria Street, Gosnells, W.A. (09) 398 6660 Letter 25 Sept. 1984. Bulldozing of cemetery west of Plain St.	HAMILTON
Mrs Mary A. Newey	6 Norwood Road, Rivervale, W.A. Letter to J.A.R. 9 Sept. 1984. Family details.	NEWHEY
Mrs Florence Brown	14 Rabin St, Mount Lawley, W.A. Letter to J.A.R. 9 Sept. 1984.	GREGG, COLE, LEEDER
Mr P. Richardson - Bunbury	P.O. Box 257, Victoria Park, W.A. Letter 12 Sept 1984 to J.A.R. Hale family details.	HALE, MOLLOY
E.G. Stewart	P.O. Box 164, Collie, W.A. Letter to J.A.R. 14 Sept. 1984. Details of grandfather.	STEWART
Mrs A. Cameron	36 The Quarterdeck, Willetton, W.A. Letter to J.A.R. 9 Oct. 1984. Details of great-grandfather.	HUGHES
Mrs S.M. Adams	22 Puttenham Street, Morley, W.A. (09) 276 9755 Phone call (5 Oct. 1984) re burial in EPC.	KHAN (CHAN)
Mrs Jessie Hills	(09) 364 2105. Phone call 8 Oct. 1984	THOMAS (nee CLAY)

<u>Informant</u>	<u>Reference</u>	<u>Interred</u>
Mrs S.J. Ambrosius	87 Seagrave St, Gwelup, W.A. (09) 446 8196 Phone call to J.A.R. 4 Dec. 1984.	COTTRILL, FOX
Ms Nell Chapman	4 Leane Street, South Perth, W.A. Letter to J.A.R. 9 Sept. 1984. Details of death.	BENTLEY
Mrs Jim West	36 Crufts Way, Canning Vale, W.A. (09) 455 1045 Phone call Sept. 1984.	CATCHPOLE
Ms Maureen Rae	(09) 409 9303. Phone call to J.A.R.	GILLETT
Mrs Boyd	(09) 387 2047. Phone call to J.A.R.	ROE
Mrs R.G. Chivers	8 Horsham Way, Nollamara, W.A. (09) 349 4205 Phone call to J.A.R. 11 Sept. 1984.	QUINN
Mr E.C. ?	(09) 444 7769. Phone call to J.A.R.	RICHARDSON
Mrs Grogan	25 Kathleen Street, Cottesloe, W.A. (09) 384 7580 Phone call to J.A.R. Data re grave marked "KATHLEEN".	TEESDALE-SMITH
Mr Brian Rose	25 Chaffers Street, Morley, W.A. (09) 279 4553 Phone call to J.A.R. 10 Sept. 1984.	LEONARD
Mrs G.C. Nicholls	36A Mercedes Ave, Falcon, W.A. (09) 534 3156 Letter to J.A.R. 22 Nov. 1984. Death certificate.	MARSLAND
Mrs Phyllis Tilt	43C Morgan Way, Girrawheen, W.A. (09) 342 7156. Phone call to J.A.R. 9 Sept. 1984. Data re cemetery lots west of Plain Street; EPC (main area), St. Bartholemew's Church.	
Mr Peter Bridge	(09) 362 5955. Phone call to J.A.R. 12 Sept. 1984. Data re disturbance of graves in EPC.	
Mrs Ruth T. Jackson	25 Victoria Ave, Claremont, W.A. (09) 384 5825 Phone call Sept. 1984 to J.A.R. re removal of BRITNALL headstone to make way for new pathway.	BRITNALL (Site No. 8.39)

<u>Informant</u>	<u>Reference</u>	<u>Interred</u>
Dr John Readhead	5 Vincent Street, Dianella, W.A. (09) 276 1251 Phone call to J.A.R. 8 Oct. 1984.	READHEAD
Mr Trevor Earl	Ranger, National Park Service, Perth, W.A. (Ret. 26 July 1985) Data re wooden crosses formerly on graves in EPC.	
Rgr. David Davies	Ranger, National Park Service, Perth W.A. Duty EPC 1977 →. Data re vandalism. Assistance to J.A.R. in survey of EPC.	
Mr John de Boer	Assistance to J.A.R. in survey of EPC.	
Srgt. Graeme Batt	Police Officer, Police Dept., Perth, W.A. (09) 325 0121 ext. 2559. Letter to J.A.R. 3 Oct. 1984. Data re experimental survey using Ground Impulse Radar (G.I.R.) in EPC to detect disturbed ground, e.g. graves.	
Mr Ken Ross	46 McCaskill Way, Noranda, W.A. (09) 276 3249. Data re areas west of Plain Street. Data (maps etc.) from Battye Library.	
Mr Pat Brosen	32 Waterloo Crescent, East Perth, W.A. Conversation 2.5.1986. Resident for more than 60 years. Data re bulldozing of siteswest of Plain Street, exhumation of coffins in Anglican Section 1920's/1930's: re-interred in Karrakatta.	
Ms June Free	47 Northampton Street, East Victoria Park, W.A. (09) 361 6985 Conversation 24.4.1896. Grave of Mark RING, Pensioner Guard (R.C.) died 1869 and possible Mary RING (2-3 yrs) interred in EPC.	RING

# SUMMARY

Grid Ref.	Line No.	Name	Grid Ref.	Line No.	Name
<u>Independent Church (Lot T39)</u>					
A3	1-1	Milnes	C2		Gumbleton
A5	1-2	Riley A.E.	C2	8-40	Manning
A5	1-3	Greaves	C4	8-41	W.W. Roy
A5	1-4	Hillas	C5	8-42	Brittain
A4	2-5	Glyde	C5	8-787	Cameron S.
A5	2-6	Whelan	C2	9-43	Gardner
A5	2-7	Cameron W.	C3	9-44	Glaskin
B1	3-8	Foster	C4	9-45	Read Mrs A.
A4	3-9	Walther	C5	9-786	Crisp
A4	3-10	Edwards	C5		D'Arcy
A5	3-11	Bunning			
B3	4-12	Allan	<u>Wesleyan (Lot T40)</u>		
B3	4-13	Andreas	D1	10-46	Read M.
B3/4	4-14	Caporn M.A.	D2	10-47	Law
B4	4-15	Empty	D2	10-48	Turbett
B4	4-16	Home	D2		Stone
B5	4-17	Saw	D3	10-49	Barnard Wm.
B5	4-18	Nesbit V.E.	D3	10-50	Read
B5	4-19	Nesbit U.C.	D3		Barnard J.
B5	4-20	Rewell	D3	10-51	Dewis
B5	4-21	Gray	D4	10-52	Adams
B3	5-22	Dyer I.	D4		Watson
B3	5-23	Dyer	D5	10-53	Campbell J.
B4	5-24	Clulow	D5	10-54	Bennett (nee Clemens)
B4		Dyer	D2	11-55	Halliday
B4	5-25	Kinahan	D2	11-56	Drabble
B4	5-26	Hymus	D2	11-57	Rider
B4		Birch	D3	11-58	Gaunt
B5	5-27	Maycock	D5	11-59	Hutton
B5	5-28	Letch	D5	11-60	Fretter
B5		French	E1	12-62	Neelands
C1	6-29	Page	E1		Scott
C4	6-30	Dyer	E2	12-63	Barratt
C4	6-31	Birch	E3	12-64	Lazenby
C4	6-32	Trigg	E3	12-65	Clarkson
C4		Farrelly	E3	12-66	Halliday
C5	6-33	Innes	E5	12-67	Stoneman
C2	7-34	Guthrie	E5		Bailey
C3	7-35	Ah Mong	E5		Farmer
C4	7-36	Birch	E5		Inkpen
C4	7-37	Jackaman	E1	13-71	Angove
C5	7-38	Lawrence	E1		Brown (nee Angove)
C5		Birch	E2	13-72	Barrington
C2	8-39	Britnall			

Grid Ref.	Line No.	Name	Grid Ref.	Line No.	Name
<u>Wesleyan (cont.)</u>			<u>Roman Catholic (Lots T41-T44)</u>		
E3	13-73	Wood	G3	19-128	Kenny
E3	13-74	Hardy	G3	19-129	Hollis
E3		Wilkin	G4	19-130	Buckingham
E4	13-75	Monger J.H. & M.	G5	19-131	Barron (Srgt)
E4	13-76	Summers	H4	20-148	Regan
E4		Howlett	H4/5	20-149	Sellenger
E5	13-77	Bell	H5	20-150	Smith
E5	13-78	Dyson	H2	21-160	Hughes
E5	13-79	Mews	H2	21-161	Naughton
	13-791	Empty	H3	21-162	Lally
E/F1	14-798	"	H3		Noon
E/F1	14-799	"	H3		Marriott
E3/4	14-86	Lowe Rev.	H4	21-163	Brown T. & W.
E3/4		Campbell Rev.	H4	21-164	Jennings
F2	15-92	Tiddy	H5	21-165	Farrelly
F3	15-93	Hardy	H5		Nunan
F4	15-94	Shenton	H5	21-794	Empty
F4		Cousins	H3	22-172	Richards
F4	15-95	Howlett	H3	22-173	Ryan
F4	15-96	Lockyer	H4	22-174	Murphie Katy
F5	15-97	Laurance	H4	22-175	Quinlan
F5	15-98	Osborne	H4		Connor
F5	15-99	Wells	H5	22-176	Connor
F5	15-100	Brown Jonathon	J3	23-198	Moloney
F2	16-103	Buften	J3	23-199	Kelly
F3	17-107	Mead	J4	23-200	Murphy (nee Young)
F4	17-108	Stokes	J4		Young
F4	17-108	Linthorne	J4	23-201	Hicks
G4	18-115	Butterworth	J5	23-202	Brennan
G4	18-116	Watson	J5		Armstrong
G5	18-117	Morgan	J5	23-203	Dearden
G5	18-118	Jones	J1	24-204	Scanlan
<u>Jewish (Lot 830 Part)</u>			J2	24-205	O'Dea
G6	18-119	Kott	J4	24-206	Scollard
G6	18-120	Seeligson	J5	24-207	Costello
G7	18-121	Kaufman	J4	25-208	O'Rourke (nee Brennan)
G6	19-132	Empty	J5	25-209	Kenny J.
G6	19-133	Empty	J5	25-210	Boladeras
G6	19-134	Kensler	J5		Corbett (nee Boladeras)
G7	19-135	Cohen	J5	25-210	Nairn (nee Boladeras)
G7		Solomons	J5	25-211	McMahon
G6	19-136	Joseph	J3	26-802	Benson
G6	19-137	Fein	J3	26-212	Site Jackson



Grid Ref.	Line No.	Name	Grid Ref.	Line No.	Name
<u>Roman Catholic</u> (cont.)			N4		Barron
J3		Gugeri (nee Jackson)	N/P5	38-468	Costello
J/K4	26-213	Claffey	N5	38-469	McKinley
K4	26-214	Claffey	P3/4	39-480	"Harry"
K5	26-215	Cleery	P4	39-481	Dromey
K5	26-216	Field	P4	39A-482	Younge
K5	27-217	Guilfoyle	P4	39A-483	McGuinness
K5		Carr	P4	39A-484	Richards
K2	28-253	O'Keefe	P5	39-485	Kelly
L5	28-254	Lee	P5	39-486	Hoyne
L1	29-784	Wolfe	P3	40-491	Otoki Mrs.
L4	29-278	Douglas Johanna	P4	40-492	Smith
K4	29-279	O'Mara	P4	40-493	Harris
L5	29-280	Corbett	P4	40-494	Ryan
L5	29-281	Fallon (Srgt)	P4	40-495	Davis
L5	29-282	Worth			Keaven
L2	30-288	Wallace	Q3	41-521	Mansbridge
L2		Newell	Q4	41-522	McGrath
L3	30-289	Hayes	Q5	41-523	McElhatton
L3	30-290	McCourt	Q5	41-524	Murtha
L4	30-291	Sullivan	Q5	41-525	Guilfoyle
L5	30-292	Mulhall	Q4	42-540	O'Neil
L5	30-293	Crogan	Q5	42-541	Lillis
L2	31-321	Horan (Pte)	Q5	42-542	O'Donnell
L2		McGuinness (Pte)	Q5	42-543	Byrne
L2	31-322	Naughton (Srgt)	Q5	42-544	Clifford
L5	31-323	Crowder	Q4	43-547	Malone
L5	31-324	Robinson (Cpl)	Q5	43-548	McCoy
N4	32-348	Dix	Q3	44-565	Barron
M4	32-349	Curran	Q4	44-566	Sullivan
M4	32-350	Pratt	Q4	44-567	Short
M5	32-351	Stewart (nee Enright)	Q5	44-568	Austin
M1	33-375	Hackett	R4	45-583	Murphy
M2	33-376	Drew	R5	45-584	Dockery
M4	33-377	McInnes A.	R5	45-585	Pujals-y-Morell (Sp)
M5	33-378	Condon	R3	46-601	Morrison
M3	34-381	Clinton (Srgt)	R4	46-602	Robestelli
M5	34-382	Weber	R4	46-603	Stewart
M5	34-383	Byron	R5	46-604	Moroney
N5	34-384	Smith	R5		Murphy
N4	35-401	McArdle	R3	47-619	Fox
N5	35-402	Brophy	R4	47-620	Carmody
N5	35-403	McAullay	R5	47-621	Herrington
N5	35-404	Hodges	R5	47-622	Nowland
N5	36-431	Keeshan	S3	48-631	Lowe
N2/3	38-466	Kyle	S3		Keevil
N4	38-467	Rotaheche	S3	48-632	Alazay
			S4	48-633	Caller (nee Keays)

Grid Ref.	Line No.	Name	Grid Ref.	Line No.	Name
<u>Roman Catholic</u> (cont.)			E12		Bennett
S4	48-634	Kitchener	E14	13-85	Hama
S4	48-635	Rowe T.	F10	14-87	Nancarrow
S4	48-636	Curtain	F11	14-88	Flynn
S5	48-637	Bertram	F11	14-89	Benari
S5	48-638	O'Connell	F12	14-90	Wadson
S5	48-639	Wiffen	F14	14-785	Ota
R4	47A-779	Ferguson	E14	14-91	Wada
R4		Cunningham	F8	15-101	Glover
R4	47A-780	Connell	F12	15-102	Brittain
R4	47A-781	Tobin	F12		Devenish (nee Brittain)
R4	47A-782	Fennell	F8	16-104	Palmer
R5	47A-783	Gray	F8	16-105	Wright
S3	49-645	Kelly	F13	16-106	Stannard
S4	49-646	Murphy	G10	17-109	Grose
S4	49-647	Deehan	G10	17-110	Stevens (nee Brittain)
S5	49-648	Lambert			
S5	49-649	Simpson	G11	17-111	Empty
S3	50-653	Sims	G11	17-112	Armstrong
S4	50-654	Kelly	F12	17-113	Schloss
S/T4	50-655	Ryan	F/G15	17-114	Japanese (no English)
T5	50-656	Morris	G9/10	18-122	Halliday
T5	50-657	Robertson	G10	18-123	Blackburn
T5	50-658	McCoy	G10	18-124	Cornish
T4	51-660	Reen	G10	18-125	"Inez"
T4	51-661	McDougall	G11	18-126	Clay
T4	51A-662	Boyle	G14	18-127	Kawaguchi
T4	51-663	Pekin	G8	19-138	Biddle
T4	51-664	Purcell	G9	19-139	Wansbrough
T5	51-665	Seery	G10	19-140	Read E.M.
T5		Dillon	G11	19-141	Nelson
T5	51A-666	McManus	G/H11	19-142	Monger (main vault)
<u>Presbyterian</u> (Lots T28½, 830 South)			G13	19-143	Hoyle
E13	11-61	Pole	G13	19-144	Taylor
E8	12-68	Schildt	G13	19-145	Howard
E9/10	12-69	Yoshida	G14	19-146	Eaton (nee Binks)
E14	12-70	Haines	G15	19-147	Takahashi
E9	13-80	Cooper	H8	20-151	Clarkson
E9		Kross	H8		Key
E10	13-81	Cass	H9	20-152	Caporn A. & H.
E10		Bignell	H9/10	20-153	Elsegood H. & L.J.
E10		Kruger	H10	20-154	Warner
E10	13-82	Plant	H11	20-155	Vial
E11	13-83	Waldock	H11	20-156	Traylen
E11		McCann	H12	20-157	Empty
E12	13-84	Holmes	H12	20-158	Osborne
			G/H14	20-159	Barry
			H9	21-166	MacPherson

Grid Ref.	Line No.	Name	Grid Ref.	Line No.	Name
<u>Presbyterian (cont.)</u>			K11/12	27-236	Empty
H11	21-167	Helmich	K12	27-237	Fox
H12	21-168	Vesey	K12	27-238	Martyn
H12	21-169	Fewster	K12	27-239	Empty
H13	21-170	Thompson	K12	27-240	McNee
H13	21-171	McBride	K12	27-241	Glass
J8	22-177	Schmidt	K13	27-242	McCallum
J8	22-178	Peace	K13	27-243	Ewan
J8	22-179	Sandeman	K13	27-244	Graham
J8	22-180	Hiles	K13	27-245	McManaway
J8		Stacey (m Hiles)	K13	27-246	Parlane
J9	22-181	Empty	K14	27-247	Hair
J9/10	22-182	Anderson	K14	27-248	Grant
J10	22-183	Murdoch	K14	27-249	Edgar
J10	22-184	Smith (no data)	K14	27-250	Japanese (no English)
J11	22-185	Male	K15	27-251	Batley
J12	22-186	Taylor	K15	27-252	Shearer A.C.
J12	22-187	Sinclair	<u>Anglican (Lot R1)</u>		
J12	22-188	Lapsley	K7/8	28-255	Leeder
J13	22-189	Dimant	K8	28-256	Gibbs
J13	22-190	Shearer	K8	28-257	Hearman
J13	22-191	Empty; Shearer Rev.	K9	28-258	Saunders (nee Shenton)
J13	22-192	"Evelyn"			
J14	22-193	Christie	K9	28-259	Stewart
J14	22-194	Waldock W. & E.	K9	28-260	Marfleet
J14	22-195	Pringle	K10	28-261	Barrett-Lennard
J14	22-196	Baird	K/L10	28-262	Drummond
J14	22-197	Fraser	K/L10	28-263	Parker J.M.
K7	27-218	Plain	L10	28-264	Stables
K7		Holland	K/L10	28-265	Parker S.S. et al.
K7	27-219	Dickson S.E.	K/L10	28-266	Strickland (vault)
K7	27-220	Dickson M.M.	K/L10		Baston
K7	27-221	Baillie (nee Gowers)	K/L10		Thomas
K7	27-222	Finlayson	K/L10		Casey
K8	27-223	Coutts	K/L10		Wilson
K8	27-224	Craig	K/L10		Manning
K8	27-225	Douglas	K/L10		Cooper
K9	27-226	MacLagan	K/L11	28-267	Hamersley
K9	27-227	MacKenzie	K/L12	28-268	Jewell
K9	27-228	Thomson	K11	28-269	Symmons
K9	27-229	Woolley	K/L12	28-270	Hale
K9	27-230	Hay	K/L12		Molloy
K9	27-231	Wilton	K/L12	28-271	Courthope
K9		Eversden	K/L12		Irwin
K9/10	27-232	Cumming	K/L12		"Little Eric"
K11	27-233	Neary	K/L12		Galbraith
K11	27-234	James	K/L12	28-272	Vigors
K11	27-235	Feast	K/L12	28-273	

Grid Ref.	Line No.	Name	Grid Ref.	Line No.	Name
<u>Anglican (cont.)</u>			L15	30-320	Sholl
K/L13	28-274	Clarke (Governor)	L8	31-325	Pakenham
K13	28-275	Wittenoom	L8	31-326	Hardwick
K/L14	28-276	Smith	L8	31-327	Pitchford
K/L14		Taylor	L8	31-328	Dobney
K/L14		Dickson	M9	21-329	Mason
K/L15	28-277	Brown	M9	31-330	Steel
L7	29-283	Thomas J.	M9		Holder
L8	29-284	Atkins	M9		Watts
L8	29-285	Holmes	M9		Eyles
L9	29-286	Ffarrington	M10	31-331	Stone (J.P.)
L9		Longbottom	M10	31-332	Lewis
L9	29-287	Fenton	M10	31-333	Grill
L7	30-294	Wheeler	M10/11	31-334	Walters
L7/8	30-295	Carmichael	M11	31-335	Pearson
L8	30-296	Mellor	M11	31-336	Gregory
L8	30-297	Gatwood	M12	31-337	Piesse (Col. Sec.)
L8	30-298	England	M12	31-338	Roe (Capt. R.N.)
L8	30-299	Taylor W. & G.	M12		Butler (nee Roe)
L9	30-300	Finnerty (Col.)	M12	31-339	Thomson F.E.L.
L9	30-301	Schafer	M12		Leake (Kt)
L9	30-392	Cornelius (nee Edgar)	M12	31-340	Leake
L9/10	30-303	Campbell R. et al.	M14	31-341	Stirling
L10	30-304	Leake (CMG)	M14	31-342	Middleton
L10	30-305	Landor	M14	31-343	Crutchley (nee Bell)
L10/11	30-306	Adkinson	M14		Bellew
L11	30-307	Anderson	M14	31-344	Gam
L11		Glyde	M14	31-345	Sholl
L11		MacPherson (nee Glyde)	M14	31-346	Chauncy
L11	30-308	Loton	M15	31-347	Campbell
L11		Morris	M15		Stirling
L11	30-309	MacPherson	M15		Read
L12	30-310	Ranford	M8	32-352	Taylor
L12	30-311	Burt Sir F.	M8	32-353	Hillman
L12	30-312	Absolon	M8/9	32-354	Leeder
L12/13	30-313	Lefroy	M8/9		Hicks
L12/13		Bruce	M9	32-355	Leeder
L13	30-314	King	M9	32-356	Tratman
L13	30-315	Barnfield	M9	32-357	Picking
L13	30-316	Ferguson	M9	32-358	Vickers
L14	30-317	Thomas	M10	32-359	McClean
		(M. Inst. C.E.)	M10		Roe
L14	30-318	Burges	M10/11	32-360	McHard
L14		Meares	M10/11		Jones
L14	30-319	Stirling	M11	32-361	Andrews
			M11	32-362	Sutherland (M.C.)
			M12	32-362	Bland
			M12	32-364	Gooch

Grid Ref.	Line No.	Name	Grid Ref.	Line No.	Name
<u>Anglican (cont.)</u>			N8	35-408	Crampton (nee Middlemore)
M12		Cameron	N8	35-408	Crampton
M12	32-365	Habgood	N9	35-409	Hall
M13	32-366	Hillman	N9	35-410	Minson
M13		Purkis	N10	35-411	Towton
M13		Lochee	N10	35-412	Snook
M13		Harper	N10		Wigglesworth (nee Snook)
M13	32-367	Law			
M13		Cresswell (nee Law)	N11	35-413	Du Boulay
M13	32-792	Empty	N11	35-414	Curtis
M13	32-368	Helms	N1	35-415	Oliver (Lieut)
M13		Stone	N12	35-416	King
M14	32-369	Broun (Col. Sec.)	N12	35-417	Liddelow
M14	32-370	Wells	N12	35-417	Shalders
M14		Badcock	N12	35-418	Spencer
M14	32-371	Clifton	N12	35-419	Durlacher
M15	32-372	Marsh	N13	35-420	Sweeting
M15		Roberts (nee Marsh)	N13	35-421	Bovell
M15	32-373	Thompson	N13	35-422	Bowra
M15	32-374	Whitehead	N13	35-423	Trigg
M8	33-379	Reece	N13		Austin
M9	33-380	Stevens	N13	35-424	Hall
M7	34-385	Dalzell	N13		Hester (nee Hall)
M7	34-386	Davey	N13	35-425	Joyce
M8	34-387	Gallop	N14	35-426	Lumb
M8	34-388	Lewis	N14	35-427	Fennell
M8	34-389	Wheatley	N14	35-428	Summerland
M9	34-390	"Willie"	N15	35-429	Stokes
M9	34-391	Walcott	N15	35-430	Fowler (Capt)
M9	34-392	Dunmall	N8	36-432	Broadhurst
M10	34-796	Dent/Welch	N8	36-433	"Louisa"
M11	34-393	Ougden	N8	36-434	Fletcher
M11	34-804	Empty	N8	36-435	Chipper
M11	34-394	Paterson	N8	36-435	Oliver
M11	34-803	Schoals site	N9	36-437	Hustler
M12	34-395	Okely	N9	36-438	Foster
M12	34-396	Austin	N9	36-439	Salkilld
M12	34-397	Smithers	N9		Sears
M12	34-397	Douglas (Capt.)	N10	36-440	Wear
M13	34-398	Beckshell	N10	36-441	Wimbridge
M13	34-398	Farmaner	N11	36-442	Haysom
M13	34-399	De Burgh	N11	36-443	Cole
M13	34-400	Goulston	N11	36-444	Nairn
M14	34-797	U/N Site	N11		Roach
N7	35-405	Spratt	N11		Padbury
N8	35-406	Newland	N11		Cousins
N8	35-407	Bullen	N12	36-445	Panter

Grid Ref.	Line No.	Name	Grid Ref.	Line No.	Name
<u>Anglican (cont.)</u>			P9	40-500	Nairn Jane
N12		Harding	P10	40-501	Cresswell
N12		Goldwyer	P10	40-502	Parry (Bishop)
N12		Brown	P11	40-503	Duffield
N12	36-446	Chipper	P11	40-504	Grieves
N12	36-447	Chipper	P12	40-505	Canham
N12	36-448	Chipper	P12	40-506	Rowe
N12	36-449	Chipper	P12	40A-507	Tomlinson
N12	36-450	Chipper	P12	40A-508	Barnard
N13	36-451	Morgan	P13	40A-509	Wheat
N13	36-452	Hester	P13	40-510	Stone
N13	36-453	Golding	P13	40-511	Williams
N13	36-453	McMullin	P14	40A-512	Drummond
N13	36-454	Stone	P14	40A-513	Fletcher
N13		Knight	P14	40A-514	Bailey
N13	36-455	Knight	P14		Drummond
N14	36-456	Budd	P14	40-515	Fraser
N14	36-457	Churchyard	P15	40-516	Boddington
N14		Mitchell	P15	40-517	Schofield
N14	36-458	Andrew (Chemist)	P15	40A-518	Hutchinson
N14	36-459	Smith	P15	40-519	Lee
N15	36-460	Russ	P15	40-520	Farrant
N15	36-461	Morrison	P8	41-526	Fishwick
N15		Cowan	Q8	41-527	Haysom
N12	37-462	Jackson	P/Q9	41-528	Elphick
N13	37-463	Wright	P/Q9		Jackson
N14	37-464	Paneti	P10	41-529	Benson
N15	37-465	Seller	P/Q10	41-530	Phillips
P7	38-470	Toe	P/Q10		Hare
P8	38-471	Hutchison	P/Q11	41-531	Von Bibra
P8	38-472	Waterman	P/Q11		Gill
P8	38-473	Marsengo	P/Q12	41-532	Hollis
N8	38-474	Needham	P/Q12		Landor
N8	38-475	Whitfield	P12	41-533	Hosking
P9	38-476	Barnes (M.D.)	P12		Sherlock
P9	38-477	Money	P/Q13	41-534	Foster
P9	38-478	Hughes	P/Q13	41-535	Cockram
P9	38-479	Arnold	P/Q14	41-536	Fleming
P8	39-487	Dean	P/Q14	41-537	Gilbert
P8	39-488	Webb	Q15	41-538	Thomson
P9	39-489	Kaeshagen	P/Q15	41-539	Allen
P9	39-490	Broderick	Q7	42-545	Willis
P9	39-788	Howerth	Q8	42-546	Smith
P7	40-496	MacKay	Q8	43-549	Brown
P8	40-497	Edwards	Q8	43-550	Ward
P9	40-498	Wilkinson	Q8/9	43-551	Forrest
P9	40-499	Passmore	Q8/9		Carey
			Q8/9		Speed

Grid Ref.	Line No.	Name	Grid Ref.	Line No.	Name
<u>Anglican (cont.)</u>			R14	45-597	Milford
Q9	43-552	Lacey	R14	45-598	Gallimore
Q10	43-553	Foster	R15	45-599	Pickering
Q10	43-554	McCourt	R15	45-600	Knight
Q11	43-555	Williams	R8	46-605	Glass
Q11	43-556	Darch	R9	46-606	Edwards
Q12	43-557	McMullen	R9	46-607	Mansfield
Q12	43-558	Stuart	R10	46-608	Cadden
Q12	43-559	Hills	R10	46-609	Woods
Q12	43-559	Dwyer (nee Hills)	R11	46-610	Forbes
Q13	43-560	Urquhart	R11	46-611	Hillman
Q13	43-561	White	R12	46-612	Wylde
Q14	43-562	Meloy	R12		Rowes
Q15	43-563	Gwynne	R13	46-613	Cockburn-Campbell
Q15	43-564	Deague	R14	46-614	Bailey
Q9	44-569	Elton	R14	46-615	James
Q9	44-793	U/N Gravesite	R15	46-616	Joyce
Q9	44-570	Russell	R15	46-617	Savile
Q9	44-790	Empty Site	R15	46-618	Smith R.
Q10	44-571	Tyler	R9	47-623	Hawley
Q10		Smith	R9	47-624	Hawley
Q10	44-572	Burnside	R10	47-625	Baker
Q10	44-573	Victor	R11	47-626	Baker
Q10/11	44-574	Horton	R11	47-627	Adams
Q10/11		Paley	R12	47-628	Burmeister
Q11	44-575	Darley	R12	47-629	Hills
Q12	44-576	Clulee	R13	47-630	Hutchinson
Q12	44-577	Ffarrington	S9	48-640	Aubyn
Q13	44-578	Whitfield	S10	48-641	Peate
Q13	"Day of Trees" Plaque 1979		S10	48-642	Brown
Q13	44-579	Mustow	S11	48-643	Walkemeyer
Q14	44-580	Game	S13	48-644	Throssell
Q14	44-581	Sowden	S9	49-650	Whitbread
Q15	44-582	Grigson	S9	49-651	Foot
R8	45-486	Fishwick	S10	49-652	Jeffery (Pte)
R9	45-587	Unknown	T9	50-659	Walton
		(inscription lost)	T7	51A-667	Kirkwood
R9	45-588	Houston	U8	51A-668	"Leslie"
R9	45-589	McDermott	U11	51A-669	McCormack
R10	45-590	Snowball	U12	51A-670	Amsberg
R10	45-591	Brooking	V11	52-671	Valentine
R10		Clay	V13	52-672	Livingstone
R11	45-592	Sutton	U14	52A-673	Lyon
R11	45-593	Kranich	V11	53-674	Beamish
R12	45-594	Herdsmen	V13	53-675	Lackey
R13	45-595	Pusey	V13	53A-676	Street
R13	45-596	Babington	V15	53A-677	Mann
			V15	53A-678	Purves

Grid Ref.	Line No.	Name	Grid Ref.	Line No.	Name
<u>Anglican (cont.)</u>			X14	57-724	Putnam
V15	53A-679	Downs	X14	57-725	Lord
W10	54-680	Leighton	X14	57-726	Anslow
W13	54-681	Hembley	X15	57-727	"Kathleen"
W14	54-682	Rhodes			Teesdale-Smith
W14	54A-683	Whittle	X8	58-728	Smith
W15	54-684	Nicholls	X12	58-729	Behan
W15	54-685	McMullen	X12	58-730	Sassanowsky
W7	55-686	Maitland	X13	58-731	Harvey
W8	55-687	Jones	X13	58-732	Walker
W9	55-688	Steele	X13	58-733	Gillett
W9	55A-689	DeCastilla	X13	58-734	Blencowe
W9	55A-690	Knight	X14	58-735	Deacon
W9	55A-691	Lloyd	X14	58-736	Brunsdon
W11	55A-692	Hartnoll	X14	58-737	Welchman
W11	55-693	Avery	X15	58-738	Voaden
W11	55-694	Nugent	X11	59-739	Green
W11	55-596	Cole	X12	59-740	Brown
W12	55-696	Duncan	X12	59-741	Faahan
W12	55-697	Smith	X12	59-742	Carrow
W12	55-698	Daniels	X12	59-743	Lawrence
W12	55-699	Denny	X13	59-744	Dilley
W12	55-700	Peel	X13		Styants
W14	55-701	Stewart	X14	59-745	"Ronald"
W15	55-702	Young	X/Y14	59-746	"Leslie"
X8	56-703	Koe	X15	59-789	Meadows
X9	56-704	Smith	X6	60-747	Groves
X11	56-705	Wigglesworth Ann	X8	60-748	Lownds
X13	56-706	Hill	X/Y9	60-749	Sexton
X13	56-707	Pearson	Y9	60-750	Hayes
X13	56-708	Schruth	Y9	60-751	Holman
X14	56-709	Hobbs	Y10	60-752	Turner
X14	56-710	Meares	Y10	60-753	Mills
W14	56-711	Metcalfe	Y11	60-754	Hasluck
X14	56-712	Shepherd	Y11	60-755	Wright
W/X15	56-713	Stacey	Y11	60-756	Eliot
X9	57-714	Morrow	Y12	60-757	Rudkin
X10	57-715	Brix	Y12	60-758	Campbell R.Mt.C.
X10	57-716	Dower (Aborigine)	Y12	60-759	Hunter
X11	57-717	Jacoby	Y13	60-760	Russell
X12	57-718	Blythe	Y13	60-761	Jones
X12	57-719	Snell	Y13	60-762	Schwartz
X13	57-720	Duncan	Y14	60-763	Walton
X13	57-721	Goddard	Y8	61-764	Wise
X13	57-722	Fox	Y9	61-765	Bothe
X13		Harding	Y9	61-766	Pritchard
X14	57-723	Driffield (RN)	Y9	61-767	Dixon
			Y9	61-768	Simpson



Grid Ref.	Line No.	Name	Grid Ref.	Line No.	Name
--------------	----------	------	--------------	----------	------

Anglican (cont.)

Y9	61-769	Arvier			
Y10	61-770	Huggins			
Y11	61-771	Hearle			
Y11	61-772	Godden			
Y12	61-773	Forbes or Kidson (?)			
Y12	61-774	Forbes			
Y10	62-775	Stone			
Y11	62-776	Wilkins			
Y11	62-777	Elsegood A. & F.			
Y11	62-778	Lamb			

INDEPENDENT CHURCH

Line No.	Occupants	Age	Death
L1-1	MILNES Joseph	54y	27.4.1898
L1-2	RILEY Albert E.	2y 5m	20.5.1897
L1-3	GREAVES Albert J.	16y ?	16.5.1897?
L1-4	HILLAS Fanny	69y	11.12.1885
	HILLAS Henry Powell	77y	3.11.1891
L2-5	GLYDE Sam D.	55y	27.1.1898
L2-6	WHELAN Lemmie	24y	5.11.1898
	WHELAN Lilian Amy	9wk	N.S.
L2-7	CAMERON William	57y	.....1899
L3-8	FOSTER George	23y	15.2.1897
L3-9	WALTHER Reinhold	23y	28.8.1897
L3-10	EDWARDS Ernest William	1y 8m	14.7.1897
L3-11	BUNNING Gena Taylor	31y	16.2.1897
	BUNNING Dorothy	10m	23.11.1892
	BUNNING David Littster	4m	13.3.1897
L4-12	ALLAN Dulcie	No	Data
L4-13	ANDREAS Ada	26y	10.6.1896
L4-14	CAPORN Mary Ann	65y	9.8.1889
L4-15	Empty Concrete edged grave (1.4 x 1m)	No	Data
L4-16	HOME Helen	30y	30.3.1897
L4-17	SAW Ebenezer	53y	26.2.1890
L4-18	NESBIT Vincent Edward	35y	28.8.1892
L4-19	NESBIT Una Clare	10m	29.12.1891
L4-20	REWELL George	75y	16.12.1875
	REWELL Jane	86y	30.9.1883
L4-21	GRAY Walter	73y	16.1.1897
L5-22	DYER Isabella	62y 8m	19.4.1900
L5-23	DYER James	71y 7m	18.8.1890
	DYER Elizabeth	65y	17.2.1887
	DYER James Clulow	32y	13.5.1890
	DYER Annie	51y	7.9.1909
L5-24	CLULOW Thomas	17y	23.11.1844
	DYER John	10m	28.1.1846
	CLULOW Henry James	5y	23.3.1848
	CLULOW Olive	64y	17.1.1864
L5-25	KINAHAN John Charles	36y	8.12.1867
L5-26	HYMUS Phoebe	61y	31.7.1864
	BIRCH Anne (nee Hymus)	79y	9.5.1906
L5-27	MAYCOCK Bayly	79y	13.11.1883
L5-28	LETCH Lionel Cecil	2 <sup>1</sup> / <sub>2</sub> m	1.6.1875
	LETCH Thomas August	5m	17.11.1880
	FRENCH Amelia	59y	4.10.1891
L6-29	PAGE J.J.	N.R.	22.3.1896
L6-30	DYER Elizabeth	74y	23.5.1852
	DYER Cecil John	3m	28.4.1882
L6-31 A	BIRCH William Brown	21y	19.8.1851
B	BIRCH Laura	N.R.	11.10.1885
	BIRCH Somers	N.R.	16.9.1870
C	BIRCH Unreadable		Eroded
	BIRCH Phoebe Anne	1y 11m	21.2.1870
	BIRCH George Everard	13y 10m	31.10.1874

Line No.	Occupants	Age	Death
L6-32	TRIGG Amelia	82y	7.4.1873
	TRIGG Henry	91y	5.2.1882
	TRIGG Stephen	42y	24.11.1874
	TRIGG Mary Ann	58y	7.1.1897
	FARRELLY Susannah	49y	22.8.1882
L6-33	INNES Jane Allan	13y 6m	25.5.1868
L7-34	GUTHRIE David (Senior)	60y	7.10.1879
	GUTHRIE Jane	29y	16.4.1888
	GUTHRIE Louisa, Jane, Eliza (infants)	No	Data
L7-35	AH MONG William	79y	22.4.1894
	AH MONG Margaret	57y	24.7.1891
L7-36	BIRCH George Everard	7y 6m	6.6.1906
L7-37	JACKAMAN Robert	53y	8.4.1874
	JACKAMAN John Thomas	26y	9.11.1874
L7-38	LAWRENCE Elizabeth	67y	17.4.1890
	LAWRENCE William (Senior)	76y	16.7.1898
	BIRCH Evaline Hill	18m	7.1.1893
L8-39	BRITNALL Thomas	78y	7.5.1893
	BRITNALL Eliza	67y	14.3.1870
	BRITNALL Abraham	1y	29.5.1872
	BRITNALL Lillias	2y	3.7.1872
	BRITNALL Alexander	1y	5.1.1879
	BRITNALL Frederick	6m	4.5.1883
	BRITNALL William	27y	2.4.1895
	GUMBLETON William	13m	22.12.1897
	BRITNALL William	58y	28.5.1902
	BRITNALL Maud	15y 6m	22.12.1896
L8-40	MANNING Mary	81y	21.7.1893
	MANNING John Daniel Snr	80y 7m	25.7.1895
	MANNING Mary Elizabeth	61y	12.10.1912
L8-41	W.W. ROY "Our Darling Roy"	No	Data
L8-42	BRITTAIN Robert	51y	12.2.1872
L8-787	CAMERON Sarah	41y	19.9.1879
L9-43	GARDNER Isabella	72y	18.8.1908
	GARDNER John	72y	7.5.1909
L9-44	GLASKIN Frederic	79y	20.2.1899
	GLASKIN Louisa	80y	26.6.1901
	GLASKIN Louisa	14m	6.10.1854
	GLASKIN James	2y	5.1.1861
L9-45	READ Mrs Ann	30y	15.3.1856
	READ Walter James	4y ?	22.12.1852
L9-786	CRISP John	55y	29.12.1837
	CRISP Martha	78y	12.6.1870
	D'ARCY Fanny (nee Crisp)	25y	22.9.1850
	CRISP Robert	34y	17.3.1859

WESLEYAN

Line No.	Occupants	Age	Death
L10-46	READ Mark	73y	14.1.1889
L10-47	LAW David	56y	7.1.1896
	LAW Georgina	86y	13.10.1914
L10-48	TURBETT Fanny	51y	25.1.1906
	STONE Winifred	67y	6.10.1885
	STONE Frederick	70y	6.7.1886
	STONE Fanny	N.R.	25.7.1906
	STONE Frederick Norman Alfred	Infant	N.R.
L10-49	BARNARD William	53y	14.1.1879
L10-50	READ George	86y	13.3.1875
	READ Charles	65y	28.7.1875
	BARNARD John	66y	2.7.1860
L10-51	DEWIS Josiah	72y	4.6.1894
	DEWIS Mary	70y	25.12.1889
	DEWIS Emma	19y	18.10.1871
	DEWIS Naomi (Maomi)	16y	22.1.1873
	DEWIS Ann Elizabeth	37y	22.11.1879
L10-52	ADAMS Gabriel	31y	8.10.1874
	ADAMS Grace	15m	22.2.1869
	ADAMS Harry Avery	17m	19.4.1873
	WATSON Mary Ann	76y	1.5.1892
	WATSON John	89y	25.6.1899
L10-53	CAMPBELL Jane	31y	1.11.1877?
L10-54	BENNETT Amelia (nee CLEMENS)	16y	1.5.1857
L11-55	HALLIDAY William	16y 8m	9.10.1888
	HALLIDAY Alexander	69y	30.1.1916
L11-56	DRABBLE Elizabeth	58y	14.7.1890
L11-57	RIDER Henry Donald	26y	17.12.1883
	RIDER George	68y	?-1-1889
	RIDER Wilhelmina	91y	27.10.1906
L11-58	GAUNT Ann	56y	31.1.1873
	GAUNT William	17y	1.6.1875
	GAUNT William	79y	30.5.1887
L11-59	HUTTON Marmaduke	47y	2.8.1843
	HUTTON Mary	63y	23.10.1858
L11-60	FRETTER Benjamin	58y	11.11.1855
L12-62	NEELANDS Evaline	24y	12.7.1890
	NEELANDS Samuel	3y 6m	4.5.1889
	SCOTT N.J.C.	27y	4.3.1897
L12-63	BARRATT Frances Elizabeth	44y	5.7.1891
	BARRATT George Frederick	9m	25.3.1875
	BARRATT Mary Ann	63y	11.2.1877
	BARRATT Enoch P.	83y	14.12.1895
L12-64	LAZENBY G.	87y	9.6.1895
	LAZENBY Mary Ann	76y	16.4.1886
	LAZENBY Lucy	33y	30.4.1873
	LAZENBY Samuel Wells	30y	6.8.1871
	LAZENBY Agnes	5y	1.7.1858
L12-65	CLARKSON James Smith	66y	20.12.1872

Line No.	Occupants	Age	Death
L12-66	HALLIDAY Alexander	64y	17.4.1871
	HALLIDAY Elizabeth	64y	14.8.1879
	HALLIDAY John	44y	15.5.1867
	HALLIDAY John	2y 6m	13.3.1869
	HALLIDAY Matilda	7y	18.5.1875
L12-67	A STONEMAN Minnie Caroline	27y	12.12.1891
	B FARMER Thomas	64y	19.10.1891
	FARMER Lydia	85y 9m	11.7.1913
	FARMER Andrew	23y	24.9.1878
	FARMER Herbert	50y	29.9.1912
	BAILEY Frank A.	41y	17.6.1896
	FARMER Lydia, Celina, Thomas, James (all died in infancy)	No	Data
	C INKPEN William	64y	25.7.1889
	INKPEN James Edwards	72y	11.8.1871
	INKPEN Lydia	62y ?	19.2.1863
	INKPEN Thomas ) This part of H.S.		
	INKPEN James ) buried in ground	Not	available
L13-71	ANGOVE Thomas	66y	10.12.1889
	ANGOVE Mary	63y	28.3.1889
	BROWN Annie Maria (nee Angove)	27y	19.8.1895
L13-72	BARRINGTON Margaret	26y	22.9.1887
	BARRINGTON Albert John	8m	22.1.1887
	BARRINGTON Primrose	24y	4.3.1890
L13-73	WOOD Isaac	51y	26.6.1861
	WOOD Jane	49y	9.9.1867
	WOOD Susannah Alice	42y	10.12.1888
	WOOD Anne Mary	17y	29.11.1864
L13-74	HARDEY John	25y	25.9.1855
	HARDEY Joseph	71y	6.9.1875
	HARDEY Ann	73y	16.5.1874
	HARDEY Sarah Elizabeth	No	Data
	HARDEY Jane Vounder	31y	6.8.1886
	HARDEY Susannah	73y	26.8.1907
	HARDEY Richard Watson	66y	12.2.1910
	HARDEY Elizabeth	72y	16.8.1911
	WILKIN Ann Margaret (nee Hardey)	45y	6.8.1875
L13-75	MONGER John Henry	67y	12.11.1867
	MONGER Mary	61y	26.7.1864
L13-76	SUMMERS William	55y	13.4.1871
	SUMMERS Christina	59y	5.6.1878
	SUMMERS John	49y	17.8.1885
	SUMMERS Sarah	50y	14.3.1889
	HOWLETT Martha	28y	20.2.1877
L13-77	BELL Emily Lydia	15m	15.5.1864
	BELL Anne Charlotte	42y	3.11.1889
	BELL George	90y	29.11.1908
	BELL Lydia Charlotte	86y	23.7.1915
L13-78	DYSON James	77y 9m	19.7.1888
	DYSON Frances	N.R.	12.5.1850
	DYSON Jane	67y	13.8.1900
	DYSON 14 unnamed children	No	Data

Line No.	Occupants	Age	Death
L13-79	MEWS Caroline	38y	? .8.1861
	MEWS Thomas William	89y	2.5.1906
L13-791	Empty space 2 sites Nth of 13-80		
L14-798	Immediately east of ANGOVE 13-71		
	Found by probe by DD & JAR 14.9.1984		
L14-799	Adjacent to 14.798		
L14-86	LOWE Rev. William	74y	19.5.1891
	LOWE Mary	43y	30.10.1872
	CAMPBELL Rev. Robert W.	41y	27.12.1886
15-800	Brickwork - u/n site		
L15-92	TIDDY Arthur Heath	21y	17.12.1887
L15-93	HARDY John Wall	83y	14.5.1885
	HARDY Elizabeth	61y	14.4.1873
	HARDY Donald Archibald Clifton	1y 10m	N.R.
	HARDY Robert Davy	70y 10m	6.3.1905
	HARDY Maria Jemima	64y	20.10.1902
L15-94	SHENTON Annie Catherine	83y 6m	10.6.1904
	SHENTON George	56y	25.3.1867
	SHENTON William	21y	29.12.1870
	SHENTON Mary	18y	2.3.1864
	SHENTON William Young	61y	13.12.1866
	SHENTON Arthur	55y	16.3.1871
	SHENTON Mercy	73y	30.8.1905
	SHENTON Chalenor	33y	29.5.1885
	COUSINS John	58y	29.7.1855
	COUSINS Maud	78y	14.11.1864
	COUSINS Mary Elizabeth	16y	20.7.1833
L15-95	HOWLET Charles	70y	7.2.1879
	HOWLET Elizabeth	85 or 88y	22.11.1901
	HOWLET Jane	61y	29.7.1901
L15-96	LOCKYER Thomas	62y	6.9.1880
L15-97	LAURANCE James Field	20y	17.2.1885
L15-98	OSBORNE Bernal John	11y	28.1.1883
	OSBORNE William Twinham	35y	30.7.1912
	OSBORNE William R.S.	62y	22.5.1893
	OSBORNE William David	4wk	11.3.1876
	OSBORNE Dora and Vashti (died in infancy)	No	Data
	OSBORNE Eleanor	30y	30.7.1912
L15-99	WELLS Edward	23y	22.8.1886
	WELLS George Richard	1y 9m	30.1.1886
L15-100	BROWN Jonathon	47y	9.5.1896
L16-801	Brickwork u/n site		
L16-103	BUFTON William	55y	14.2.1869
	BUFTON Hannah	62y	16.11.1880
L17-107	MEAD Jane	49y	20.1.1859
	MEAD Thomas	61y	24.1.1872
	MEAD Margaret Ann	4m	N.R.
	MEAD Frances Ann	10m	N.R.

Line No.	Occupants	Age	Death
L17-108	STOKES Rachel	82y	22.7.1870
	STOKES George	79y	22.7.1872
	LINTHORNE Henry P.	46y	29.11.1861
	LINTHORNE Matilda	79y	1.4.1903
	LINTHORNE Carey	47y	30.10.1899
L18-115	BUTTERWORTH Jeremiah	70y	28.7.1869
	BUTTERWORTH Susan	80y	9.4.1868
L18-116	WATSON Sarah	20y	15.4.1867
L18-117	MORGAN Robert	56y	23.9.1876
	MORGAN Elizabeth	79y	4.9.1909
	MORGAN Dorothy	3y	11.10.1901
L18-118	JONES David	18y 3m	26.12.1885
	JONES John	62y	12.7.1900
	JONES Ann	69y	6.12.1906
	JONES John, Elizabeth, Sarah (Died in infancy)	No	Data

JEWISH

L18-119	KOTT Abraham (Jewish)	29y	5-10-1896 (5657)
L18-120	SEELIGSON Louis Hyam	5m	1.9.1896
L18-121	KAUFMAN Lipman	39y	13.11.1898
L19-132	Empty enclosure		
L19-133	Empty enclosure		
L19-134	KENSLER Bernard Phillip	13m 7d	20.4.1897 (5657)
L19-135	COHEN Charles Gustus Israel	3y 4m	8.10.1896
	SALOMONS Herman	59y	27.10.1896
L19-136	JOSEPH Eric Abraham	1m	28.11.1898
L19-137	FEIN Barnett	34y	14.6.1898

9 sites; 7 with monuments  
2 no HS  
8 names

Jewish Cemetery originally on Town Lot E72 west of Plain Street: now small plot in resumed portion of Wickham Street (Lot 830).

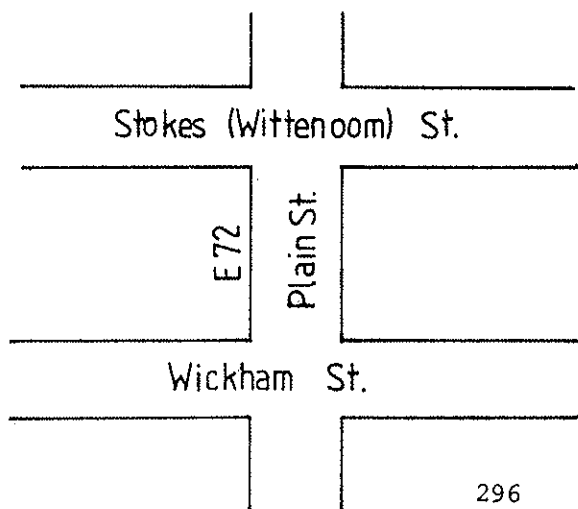

ROMAN CATHOLIC

Line No.	Occupants	Age	Death
L19-128	KENNY John	53y	25.12.1874
	KENNY Bridget	61y	25.9.1876
L19-129	HOLLIS Mary Julia	45y	18.7.1892
L19-130	BUCKINGHAM William	66y	8.5.1906
L19-131	BARRON Edward (Srgt)	67y	23.2.1863
	BARRON Jane	78y	23.2.1878
	BARRON John	10m	6.6.1856
	BARRON John	18m	17.12.1857
L20-148	REGAN Daniel William	25y	18.11.1883
	REGAN William	72y	9.6.1896
	REGAN Mary	75y	8.11.1902
L20-149	SELLENGER Mary	65y	7.12.1894
	SELLENGER John	70y	4.8.1906
L20-150	SMITH Netta	3y	14.9.1895
	SMITH Maria	67y	23.8.1897
	SMITH John	69y	27.2.1862
	SMITH Elizabeth	76y	22.9.1867
	SMITH John	51y	5.11.1870
	SMITH Catherine	52y	25.4.1880
	SMITH Michael	64y	2.11.1885
	SMITH Catherine Henrietta	26y	5.5.1856
	SMITH (infant son, no name recorded)	2m	N.R.
L21-160	HUGHES Sarah	60y	20.8.1876
	HUGHES John	75y	8.12.1880
L21-161	NAUGHTON Denis	28y	25.12.1883
L21-162	LALLY Denis	15m	27.12.1860
	LALLY Michael	4d	12.4.1861
	LALLY Mary Ann	20m	1.2.1870
	NOON Catherine	65y	27.12.1875
	MARRIOTT John	76y	28.1.1907
	MARRIOTT Kathleen	68y	5.3.1909
L21-163	BROWN Thomas	20y	2.1.1891
	BROWN William	58y	3.1.1897
L21-164	JENNINGS Daniel	82y	27.5.1893
	JENNINGS Bridget	66y	8.5.1901
	JENNINGS Daniel	27y	3.7.1897
L21-794	Empty Site (Brickwork)	No	Data
L21-165	FARRELLY Caroline Louise	43y	7.7.1871
	NUNAN Joseph Denis	43y	18.5.1885
	FARRELLY Terence	61y	2.7.1883
	FARRELLY Alfred	6 $\frac{1}{2}$ m	15.9.1857
L21-794	Empty Site (Brickwork)	No	Data
L22-172	RICHARDS John	80y	21.7.1897
	RICHARDS Julia	75y	16.6.1899
L22-173	RYAN Cornelius Joseph	27y	2.4.1901
	RYAN Dorothy Margaret	18m	30.12.1897
L22-174	MURPHY Katie	8y	2.11.1897



Line No.	Occupants	Age	Death
L22-175	QUINLAN Teresa	41y	30.9.1904
	QUINLAN M.A.S.	3wk	20.1.1901
	CONNOR Daniel	67y	12.1.1898
L22-176	CONNOR Frances Mary	39y	4.1.1879
	CONNOR Mary	2½wk	20.4.1875
	CONNOR Edward	49y	6.4.1888
L23-198	MOLONEY Johanna	34y	15.6.1877
	MOLONEY James	4y	29.4.1868
	MOLONEY James Francis	10m	22.1.1875
L23-199	KELLY Bernard	72y	17.9.1900
	KELLY Bernard	1y 7m	12.3.1897
	KELLY Bridget	41y	4.9.1908
L23-200	MURPHY Anastasia (nee Young)	65y	25.12.1903
	MURPHY Michael	34y	17.9.1881
	MURPHY (3 infants, unnamed)	No	Data
	YOUNG Edward	42y	22.2.1884
L23-201	HICKS Henry Grandon	21y	8.6.1872
	HICKS Jeremiah	73y	31.12.1890
	HICKS Elizabeth Susannah	83y	30.9.1909
L23-202	BRENNAN Denis	59y	22.6.1884
	BRENNAN Mary Ann	15m	16.11.1864
	BRENNAN George	6wk	12.6.1869
	BRENNAN James	27y	4.5.1887
	BRENNAN Catherine	76y	7.6.1896
	ARMSTRONG Margaret Catherine (nee Brennan)	35y	11.5.1892
L23-203	DEARDEN John Cunliffe	76y	13.7.1884
	DEARDEN Margaret	72y	22.5.1884
	DEARDEN James Joseph	40y	9.5.1888
L24-204	SCANLAN Edwin	10m	10.5.1869
L24-205	O'DEA Bridget	49y	23.9.1886
	O'DEA Martin	60y	25.4.1893
L24-206	SCOLLARD Catherine	47y	9.3.1876
	SCOLLARD Catherine	60y	20.8.1906
L24-207	COSTELLO Mary Anne	14y 1m	16.2.1876
L25-208	O'ROURKE Catherine (nee Gibney)	72y	8.5.1899
L25-209	KENNY John	70y	29.5.1883
L25-210	BOLADERAS Ygnatius A.J.	76y	10.3.1902
	BOLADERAS Louisa	36y	17.12.1901
	BOLADERAS Ignatius A.J.	32y	5.11.1901
	CORBETT Josephine (nee Boladeras)	21y	25.5.1883
	CORBETT Christina (Stillborn or Died at Birth)		25.5.1883
	NAIRN Philomena (nee Boladeras)	25y	13.8.1904
L25-211	McMAHON Jane Mary	41y	22.6.1885
	McMAHON Michael	45y	24.5.1884
	McMAHON W.H.	4m	18.1.1879
	McMAHON Jane	11m	24.9.1883
	BENSON Margaret	94y	19.1.1902
L26-802	Site - brickwork		
L22-212	JACKSON W.D.	68y	8.4.1895
	JACKSON Catherine	70y	12.6.1899
	JACKSON W.D.T. ("Willie")	)	
	GUGERI Katie (nee Jackson)	)	
	JACKSON Maud	)	
		No	Data

Line No.	Occupants	Age	Death
L26-213	CLAFFEY Patrick	73y	12.3.1882
	CLAFFEY Jane	60y	24.10.1894
	CLAFFEY Thomas	19y	17.7.1884
	CLAFFEY Jane	9y	25.8.1887
	CLAFFEY James Henry	45y	28.8.1901
L26-214	CLAFFEY Catherine Elizabeth Mary	26y	1.9.1896
	CLAFFEY Frances Margaret )	29y	16.6.1906
	Mary Josephine )		
L26-215	CLEERY Margaret Catherine	18y	2.12.1883
L26-216	READ Florence Eugenie Field	42y	11.10.1898
L27-217	GUILFOYLE Delia Kathleen	9wk	20.6.1896
	GUILFOYLE Veronica Mary	2y 2m	10.7.1905
L27-217	GUILFOYLE Michael Perrill	4y 9m	4.5.1890
	GUILFOYLE Mary Ann	48y	7.1.1911
	CARR William	73y	14.7.1893
	CARR Sarah	42y	1.4.1870
L28-253	O'KEEFE Michael	65y	16.7.1872
	O'KEEFE Mary	66y	11.4.1898
L28-254	LEE Bridget	54y	2.10.1891
	LEE Amy	13y	2.7.1884
L29-784	WOLFF Maggie	4m	19.2.1889
L29-278	DOUGLAS Johanna	25y	9.9.1885
L29-279	O'MARA Cornelius	83y	4.1.1911
	O'MARA Winifrid	77y	27.3.1914
	O'MARA Winifrid )	-	-
	O'MARA Catherine )	-	-
	O'MARA Michael )	-	-
	O'MARA Cornelius )	-	-
	Infant children of above	No Data Recorded	
L29-280	CORBETT James	90y	20.9.1908
	CORBETT Ann	72y	2.11.1909
L29-281	FALLON James (Srgt)	71y	12.10.1873
	FALLON John	23y	23.12.1872
	FALLON Mary Jane	21y	4.2.1872
	FALLON Louisa	20y	25.4.1881
	FALLON Malvina	19y	10.10.1882
	FALLON Catherine Theresa	N.R.	24.12.1897
L29-282	WORTH Edwena Llima	6y 7m	29.6.1897
L30-288	WALLACE Arthur	29y 3m	14.3.1863
	WALLACE Margaret	12y 1m	31.8.1868
	WALLACE Patrick Michael	19y 5m	8.8.1880
	WALLACE Martin John	26y	16.6.1889
	NEWELL Bridget	67y	8.1.1899
L30-289	HAYES Cornelius	45y	6.10.1899
L30-290	McCOURT Mary	43y	25.1.1861
L30-291	SULLIVAN Eliza	31y	5.10.1898
	SULLIVAN Michael David	48y	18.3.1912
L30-292	MULHALL Catherine Michau	51y	20.7.1892
	MULHALL Francis John	5m	17.5.1901
	MULHALL Peter Charles	39y	3.1.1904

Line No.	Occupants	Age	Death
L30-293	CROGAN Edward	45y	5.11.1880
	CROGAN Abraham Joseph	11y	No Dates
	CROGAN Arthur Edward	24y	"
	CROGAN Catherine	42y	"
	CROGAN Elizabeth	11m	"
	CROGAN Annie	7y	"
	CROGAN Edward Joseph	3m	"
	CROGAN Joseph	5m	"
L31-321	HORAN Jame Pte.	40y	2.12.1850
	McGUINNESS Pte.	53y	4.4.1872
L31-322	NAUGHTON Srgt Joseph	54y	28.6.1881
	NAUGHTON Bridget	78y	30.8.1911
L31-323	CROWDER Annie Imelda	30y 3m	2.1.1886
L31-324	ROBINSON, John, Cpl.	44y	24.2.1859
L32-348	DIX Patrick	28y	16.5.1890
L32-349	CURRAN John	49y	14.3.1899
L32-350	PRATT Richard	67y	25.7.1884
L32-351	STEWART Mary Anne (nee Enright)	27y	10.3.1889
L33-375	HACKETT Thomas	N.R.	4.6.1866
	HACKETT Mary	N.R.	31.5.1885
L33-376	DREW Mary Margaret	N.R.	15.2.1867
	DREW Elizabeth	36y	25.3.1884
L33-377	McINNES Alice	28y	20.3.1899
L33-378	CONDON Michael Henry	75y	9.7.1884
L34-381	CLINTON Srgt. George	56y	9.8.1874
	CLINTON Annie	75y	2.7.1903
	CLINTON Alfred	15y	17.8.1876
L34-382	WEBER Annie	13y	19.4.1897
L34-383	BYRON Frances Emma	20y	31.5.1895
	BYRON Charles Joseph	1y 5m	16.12.1894
L34-384	SMITH Elizabeth	27y	6.5.1854
	SMITH Joseph	9m	1.10.1855
L35-401	McARDLE Frank	25y	25.4.1881
	McARLE Ann	67y	16.7.1894
L35-402	BROPHY Aileen Hilda	10m	20.1.1896
L35-403	McAULLAY Bridget	46y	31.10.1882
L35-404	HODGES Ada Mary	9y	20.10.1886
L36-431	KEESHAN William J.	14y 9m	24.5.1874
L38-466	KYLE Thomas	65y	7.1.1886
L38-467	ROTAHECHE Dominic	68y	22.8.1881
	ROTAHECHE Ellen	72y	11.7.1902
	BARRON Catherine	64y	9.7.1903
L38-468	COSTELLO William Jun.	34y	21.3.1888
L38-469	McKINLEY Patrick	73y	23.11.1889
	McKINLEY Rose	73y	24.5.1889
L39-480	"HARRY"	No bio-data	
L39-481	DROMEY Vivian Nicholas	10m	29.2.1892
	DROMEY Cyril Lima	6m	21.10.1892
L39A-482	YOUNGE Mary	26y	26.5.1893
	YOUNGE Bernard E.	10m	4.12.1892
	YOUNGE John William	32y	6.5.1895

Line No.	Occupants	Age	Death
L39A-483	McGUINNESS Thomas George	30y	22.9.1892
L39A-484	RICHARDS Frederick Burns	33y	13.8.1892
L39-485	KELLY Patrick	63y	23.5.1898
L39-486	HOYNE Margaret	50y	6.6.1906
	HOYNE Bridget	2d	3.1.1889
	HOYNE John	12d	20.4.1890
L40-491	OTOKI Mrs (Japanese)	28y	12.12.1895
L40-492	SMITH John	27y	12.1.1892
L40-493	HARRIS Maria	22y	8.5.1892
L40-494	RYAN Michael	No bio-data	
L40-495	DAVIES Metterville R.	52y	1.3.1893
	DAVIES Mary Anne	37y	30.8.1896
	KEAVEN J.H. Mrs (memorial)	No bio-data	
L41-521	MANSBRIDGE Margaret	52y	26.2.1902
	MANSBRIDGE Ida Marion	N.R.	4.7.1891
L41-522	McGRATH John	52y	4.5.1892
	McGRATH Maria	51y	29.6.1895
	McGRATH Michael	14y	5.7.1890
L41-523	McELHATTON Johanna	32y	10.11.1897
L41-524	MURTHA William	25y	19.10.1891
L41-525	GUILFOYLE Denis	27y	31.7.1891
L42-540	O'NEIL Ellen	1y 11m	14.12.1890
	O'NEIL John	33y	11.10.1891
L42-541	LILLIS John	81y	30.12.1896
	LILLIS Mary	83y	26.7.1916
L42-542	O'DONNELL Daniel	42y	26.3.1898
L42-543	BYRNE John J.	33y	28.3.1898
L42-544	CLIFFORD Timothy	27y	7.10.1895
	CLIFFORD Eugene	27y	16.6.1899
L43-547	MALONE Michael	35y	20.2.1893
L43-548	McCOY John	72y	15.12.1897
L44-565	BARRON John Joseph	26y	27.9.1890
L44-566	SULLIVAN Hannah	57y	4.9.1893
	SULLIVAN Charles	27y	?4.1894
	SULLIVAN Joseph Patrick	27y	18.6.1897
	SULLIVAN Patrick	76y	14.12.1900
L44-567	SHORT Michael	28y	1.9.1897
L44-568	AUSTIN Charles Locke	N.R.	25.3.1897
L45-583	MURPHY Bridget	47y	26.9.1894
	MURPHY John William	84y	24.5.1909
L45-584	DOCKERY Luke James (BCE)	26y	3.8.1897
L45-585	PUJALS-Y-MORELL Jose (Spanish)	16y	13.8.1897
L46-601	MORRISON T.H.	25y	3.12.1894
L46-602	ROBESTELLI John Baptist	28y	16.12.1894
L46-603	STEWART Trissie	4m	N.R.
L46-604	MORONEY James	28y	25.5.1897
	MURPHY John Joseph	11y	9.7.1912
L47-619	FOX Urban J.S.	23y	20.3.1895
L47-620	CARMODY Joseph J.	53y	31.1.1895
L47-621	HERRINGTON Sydney James	7m	2.4.1897
L47-622	NOWLAND James B.	27y 11m	2.5.1897

Line No.	Occupants	Age	Death
L47A-779	FERGUSON Bridget	82y	15.3.1904
L47A-779	CUNNINGHAM Cecilia (nee Ferguson)	61y	5.9.1905
	CUNNINGHAM Emily Mary	28y	9.3.1897
L47A-780	CONNELL Jeremiah	26y	19.3.1895
L47A-781	TOBIN Mary Ann	48y	16.5.1896
	TOBIN Reginald Herbert	24y	27.3.1901
	TOBIN Margaret Eva	N.R.	3.6.1904
L47A-782	FENNELL Elizabeth	64y	4.2.1897
	FENNELL Clara E.	10y 3m	7.3.1898
L47A-783	GRAY Bridget	31y	17.3.1897
	GRAY William Infant son	No. bio-data	
L48-631	LOWE Ellen	20y	3.1.1896
	KEEVIL Maude	19y	16.7.1912
L48-632	ALAZAY Paul	27y	18.8.1896
L48-633	CALLER Annie (nee Keays ?)	36y	1.1.1896
	CALLER William	1m	2.12.1895
L48-634	KITCHENER William	20y	15.9.1893
	KITCHENER Herbert	14y	14.12.1895
L48-635	ROWE Thomas	85y	16.10.1895
L48-636	CURTAIN William	24y	23.12.1895
L48-637	BERTRAM Joseph Oswald	24y	18.12.1896
L48-638	O'CONNELL James M.	35y	5.2.1896
	O'CONNELL John Hoseph	17m	13.9.1885
L48-639	WIFFEN Alice	43y	18.3.1896
L49-645	KELLY Cecilia Evaline	15m	11.1.1898
L49-646	MURPHY Margaret J.	25y	6.4.1896
L49-647	DEEHAN Bernard	34y	30.4.1896
L49-648	LAMBERT Patrick	37y	15.5.1896
	LAMBERT Margaret	26y	12.6.1896
L49-649	SIMPSON Richard	34y	25.5.1896
L50-653	SIMS Francesca	N.R.	26.1.1897
L50-654	KELLY John William	1y 5m	5.7.1896
L50-655	RYAN Johanna Margaret	7y	11.10.1896
L50-656	MORRIS Catherine	32y 2m	14.11.1896
	MORRIS Hilda	10wk	21.12.1896
	MORRIS Charles	1y 7m	12.1.1897
L50-657	ROBERTSON Andrew	33y	17.11.1896
L50-658	McCOY Mary (Cissy)	24y	14.6.1896
L51-660	REEN John	28y	30.3.1898
L51-661	McDOUGAL Amy	34y	5.5.1898
L51A-662	BOYLE Mary Joseph	47y	23.1.1893
L51-663	PEKIN May	7y	7.5.1898
L51-664	PURCELL Jeremiah	61y	19.6.1898
L51-665	SEERY John	69y	29.9.1898
	SEERY Ellen	63y	28.5.1899
	DILLON Margaret (nee Seery)	24y	5.7.1896
L51A-666	McMANUS Charles Patrick	43y	16.3.1898

PRESBYTERIAN

Line No.	Occupants	Age	Death
L11-61	POLE William Forsyth	23y	23.11.1896
L12-68	SCHILDT Thomas Henry	4m	22.7.1895
L12-69	YOSHIDA Minora Japanese	N.R.	19.6.1897
L12-70	HAINES Evan Paul Arbuthnot	26y	8.12.1896
L13-80	COOPER Richard John	29y	26.3.1895
	KROSS August	N.R.	21.2.1905
	KROSS Anna	N.R.	22.7.1907
L13-81	CASS Abraham	62y	21.4.1896
	CASS Elizabeth	N.R.	23.4.1911
	CASS Thomas Darwin	27y	3.12.1904
	BIGNELL Clarissa Muriel	1y 3 $\frac{1}{2}$ m	13.7.1904
	KRUGER Gladys	15m	3.2.1907
L13-82	PLANT Emily	52y	26.9.1896
	PLANT Ernest David	35y	6.9.1912
L13-83	WALDOCK Maria Mary	7y 8m	1.3.1897
	McCANN John Walter	38y	13.11.1880
	McCANN John	38y	4.11.1905
	McCANN Mary Ann	78y	24.2.1915
L13-84	HOLMES Charles	30y	14.3.1897
	BENNETT Charles Edward	21y	21.2.1896
L13-85	HAMA Etsuzo Japanese	N.R.	12.3.1897
L14-87	NANCARROW Arthur Reginald	3y	8.7.1896
L14-88	FLYNN Alice Emily	22y	27.2.1897
L14-89	BENARI Marston Louis	3y 7m	N.R.
L14-90	WADSON Charles Alan	N.R.	24.10.1897
	WADSON Laeta Minnie	N.R.	29.1.1899
	WADSON Percival George	N.R.	30.7.1902
L14-785	OTA Kazuo Japanese	11m	4.11.1898
L14-91	WADA Man Japanese	42y	17.10.1897
L15-101	GLOVER Herbert	5m	11.6.1896
L15-102	BRITTAI Ann	74y	21.10.1899
	BRITTAI James	78y	15.12.1901
	DEVENISH Annie (nee Brittain)	35y	25.8.1897
L16-104	PALMER Benjamin Henry	60y	2.5.1894
	PALMER Cleopatra	21y	18.2.1895
	PALMER Cicero	42y	1.6.1911
	PALMER Ethel May	34y	3.8.1912
L16-105	WRIGHT Alexander	14y	5.9.1896
	WRIGHT Arthur Alex	No	Data
	WRIGHT Rosina Annie		
	WRIGHT Ivy		
L16-106	STANNARD Mary Emma	18m	10.5.1898
	STANNARD William Harold	9y 8m	20.10.1898
L17-109	GROSE M.K.J. ("Maggie")	32y	2.8.1896
L17-110	STEVENS Evelyn (nee Brittain)	23y	3.8.1896
L17-111	Empty Enclosure	No	Data
L17-112	ARMSTRONG Francis Fraser	84y	22.5.1897
	ARMSTRONG Mary Ann	68y	26.4.1886
L17-113	SCHLOSS Nathan Bernhardt	6y	14.5.1899

Line No.	Occupants	Age	Death
L17-114	Japanese (Chinese characters: no English)	?	?
L18-122	HALLIDAY Thomas	57y	31.5.1895
	HALLIDAY Hannah Jane	34y	7.2.1878
L18-123	BLACKBURN Arthur	5½y	13.10.1895
	BLACKBURN Basil Alfred	24y	7.1.1912
L18-124	CORNISH Ada Kiddell	30y	28.8.1896
	CORNISH Reginald Henry	26y	9.9.1916
L18-125	INEZ	11m	21.12.1896
L18-126	CLAY Henry B.	28y	18.5.1897
L18-127	KAWAGUCHI Yone (Japanese)	30y	11.1.1899
L19-138	BIDDLE Helen Mary	53y	14.9.1904
L19-139	WANSBROUGH Hannah	83y	18.12.1893
	WANSBROUGH Daniel	88y	1.4.1898
L19-140	READ Eleanor Maud	22y	30.12.1893
L19-141	NELSON Charles Miller	21y	18.2.1897
L19-142	MONGER Rupert	84y	? 1873
	MONGER John Henry )	67y	12.11.1867
	MONGER Mary ) repeat of 13-75	61y	26.7.1864
	MONGER Catherine Helen	74y	? 1878
	MONGER John Henry	60y 7m	23.2.1892
	MONGER Henrietta Joaquina	62y	14.10.1894
	MONGER Francis Henry	33y	10.1.1894
	MONGER Ernest Leopold Stephen	29y	6.12.1900
L19-143	HOYLE Elizabeth	38y	13.10.1898
L19-144	TAYLOR Helen	67y	23.1.1904
	TAYLOR James	72y	23.1.1899
L19-145	HOWARD Edward Athelston (E.A.)	N.R.	11.6.1899
	HOWARD Julia Lena	92y 6m	12.9.1961
	HOWARD Vera	86y 8m	8.9.1981
L19-146	EATON Mary (nee Binks)	26y	15.2.1899
L19-147	TAKAHASHI Tobe (Japanese)	36y 3m	12.8.1899
L20-151	CLARKSON Joseph Charles	41y	28.11.1890
	KEY Hannah Elizabeth (nee Clarkson)	75y	10.10.1915
L20-152	CAPORN Amelia	71y	3.11.1890
	CAPORN Henry	81y 9m	19.9.1912
L20-153	ELSEGOOD John	43y	10.12.1893
	ELSEGOOD Leslie John	18m	N.R.
L20-154	WARNER Gustavus Meredith	62y	29.11.1896
	WARNER Mrs G.M.	73y	4.11.1909
L20-155	VIAL B.	N.R.	7.2.1897
L20-156	TRAYLEN Ernest Poles	23y	16.8.1895
L20-157	Empty Site	No	Data
L20-158	OSBORNE Jane Anne	50y	24.9.1898
L20-159	BARRY Edward C.	2y 8m	16.9.1899
L21-166	MacPHERSON Elizabeth	23y	15.12.1893
	MacPHERSON Donald Graham	6wk	15.1.1894
L21-167	HELMICH A.	76y	10.7.1900
	HELMICH Martha	83y	4.11.1904
L21-168	VESEY Mary Jane	17y	29.1.1899
	VESEY Albert ("Bert")	21y	13.8.1910
L21-169	FEWSTER John	50y	1.6.1899

Line No.	Occupants	Age	Death
L21-170	THOMPSON Sarah	59y	21.10.1898
L21-171	McBRIDE Agnes	37y	10.1.1899
L22-177	SCHMIDT Rosa Victoria	8y 3m	19.5.1897
L22-178	PEACE Williamima Bell	23y	11.9.1897
L22-179	SANDEMAN Margaret	54y	7.5.1898
	SANDEMAN William	57y	29.9.1901
L22-180	HILES Ellen (nee Stacey)	39y	3.9.1902
	HILES Vivian Harold	2y	3.4.1897
	HILES Harris James	71y	N.R.
	HILES J.C. (John C.)	45y	8.6.1904
L22-181	Empty Enclosure		
L22-182	ANDERSON Henry Grandison	27y	12.9.1897
	ANDERSON Martha Dora	25y	22.5.1898
L22-183	MURDOCH Mary C.	N.R.	14.8.1897
L22-184	SMITH (Sex & number unknown)	No	Data
L22-185	MALE John	69y	2.5.1887
	MALE Sarah	95y	4.11.1907
L22-186	TAYLOR George	52y	26.12.1892
L22-187	SINCLAIR Isabella Annie Rickards	33y 4m	28.2.1895
L22-188	LAPSLEY Gerald	10d	25.7.1889
	LAPSLEY Edwin John	2½y	31.12.1895
	LAPSLEY David Glyde	1y 3m	5.2.1895
L22-189	DIMANT Marie Agnes (nee Aitken)	36y	28.12.1896
L22-190	SHEARER Margaret Fisher	74y	14.6.1909
	SHEARER Maggie Ballentyne	38y	29.9.1906
	SHEARER David	26y	22.4.1904
L22-191	SHEARER Rev. David (Pioneer Presbyterian Minister)	59y 2m	13.9.1891
L22-192	EVELYN (No surname recorded)	2y 8m	10.7.1893
L22-193	CHRISTIE George	4½m	10.3.1895
L22-194	WALDOCK William	76y	18.6.1899
	WALDOCK Elizabeth	74y	1.12.1908
L22-195	PRINGLE Jessie	46y	16.11.1898
L22-196	BAIRD Jessie MacKenzie	15m	23.7.1899
L22-197	FRASER Lena Margaret	1y 3m	3.9.1899
L27-218	PLAIN John N.	25y	19.3.1897
	HOLLAND Elizabeth McVay	67y	11.3.1899
	HOLLAND Thomas Motton	72y	25.9.1903
L27-219	DICKSON Sarah Eleanor	45y	26.2.1905
	DICKSON Blanche Marion	N.R.	17.2.1897
	Note: Possibly additional names - only part of H.S. preserved		
L27-220	DICKSON Margaret M	57y	14.2.1897
L27-221	BAILLIE Maria (nee Gowers)	35y	15.1.1897
	BAILLIE John	3½m	3.5.1897
L27-222	FINLAYSON Eliza	27y	14.1.1897
L27-223	COUTTS George	N.R.	16.5.1895
L27-224	CRAIG Mary	8y	7.6.1896
L27-225	DOUGLAS Grace	32y	9.12.1895
	DOUGLAS Neil	53y	17.8.1914
L27-226	MACLAGAN James Buchan	22y 3m	8.12.1895



Line No.	Occupants	Age	Death
L27-227	MacKENZIE Donald	72y	4.9.1892
L27-228	THOMSON Andrew	59y	11.9.1900
	THOMSON Mary Stephens	60y 5m	18.9.1906
L27-229	WOOLLEY Walter Henry Warburton	20y	13.6.1892
	WOOLLEY Walter	55y	3.2.1901
	WOOLLEY Mary Ann	65y	22.12.1907
L27-230	HAY Marion	18y	25.3.1894
L27-231	WILTON Sarah Ann	57y	4.6.1903
	EVERSDEN Ann	72y	18.1.1892
L27-232	CUMMING Alexander	74y	16.11.1891
	CUMMING Agnes	76y	29.9.1901
L27-233	NEARY William Frederick	32y	17.10.1891
L27-234	JAMES Emma Catchlove	77y	14.8.1898
L27-235	FEAST Sarah Ann	81y	17.2.1913
	FEAST Henry F.	94y	28.7.1914
L27-236	Empty enclosure no H.S.	No	Data
L27-237	Fox William T	32y	14.2.1894
	FOX Margaret	29y	1.6.1891
L27-238	MARTYN William Lyne	44y	25.8.1887
L27-239	Empty enclosure no H.S.	No	Data
L27-240	McNEE Elizabeth Wyndham	82y	19.3.1897
	McNEE Malcolm	82y	30.8.1897
L27-241	GLASS Adam Rankine	28y	25.3.1897
	GLASS Robert William	22y	2.5.1897
L27-242	McCALLUM William Sinclair	28y	4.5.1898
L27-243	EWAN William Grey	50y	12.12.1896
L27-244	GRAHAM Ada Louisa	38y	5.9.1898
L27-245	McMANAWAY John	52y	13.11.1915
	McMANAWAY Murial Jane	9y	29.4.1895
L27-246	PARLANE James	34y	17.3.1898
L27-247	HAIR Andrew Millar	31y	15.10.1898
	HAIR Ruby Christina	10m	8.10.1898
L27-248	GRANT McKenzie	66y	15.9.1897
	GRANT Craigallachie Murray	17y	18.5.1900
L27-249	EDGAR John	50y	28.9.1897
L27-250	Japanese characters	N.R.	19.6.1896
L27-251	BATLEY Richard	66y	6.10.1887
L27-252	SHEARER Aurelie Cecile	5m	28.4.1899

ANGLICAN

Line No.	Occupants	Age	Death
L28-255	LEEDER Theophila Charlotte	66y	10.9.1888
L28-256	GIBBS Henry Righton	59y	11.7.1893
L28-257	HEARMAN William Percy	22y	20.1.1893
L28-258	SAUNDERS Lily (nee Shenton)	33y	17.12.1891
L28-259	STEUART Elizabeth Caroline	63y	3.3.1891
L28-260	MARFLEET George	51y	11.6.1881
	MARFLEET Sarah	33y	27.3.1867
	MARFLEET Francis George (Fras Geo)	4y	1.11.1864
	MARFLEET William (Wm)	3y	25.10.1864
	MARFLEET Thomas Herbert (Thos Herbt)	No	Data
	MARFLEET William James (Wm Jas)	No	Data
	MARFLEET Hannah	59y	17.11.1895
L28-261	BARRETT LENNARD Eliza	54y	16.1.1886
L28-262	DRUMMOND Rosemary	20y 5m 17d	10.10.1885
L28-263	PARKER Jessie Maria	36y	6.7.1898
L82-264	STABLES Margaret (nee Parker)	47y	31.8.1902
L28-265	PARKER Stephen Stanley	86y	26.2.1904
	PARKER Elizabeth	81y	9.7.1903
	PARKER Arthur ) Infant children		
	PARKER Dorothy ) of S.H. & A.K.	No	Data
	PARKER Gerald ) Parker		
L28-266	STRICKLAND Mary	77y	3.5.1860
	STRICKLAND Henry Robert	86y	9.7.1907
	STRICKLAND Mary Ann	88y	4.1.1908
	STRICKLAND Ellen	15m	5.4.1856
	STRICKLAND ) no names	N.R.	3.1.1873
	STRICKLAND ) recorded	N.R.	7.2.1874
	STRICKLAND Clara	28y	22.4.1875
	STRICKLAND David	35y	2.5.1878
	STRICKLAND George Samuel	7m	5.12.1883
	STRICKLAND Hubert Cecil	4y	1.4.1884
	STRICKLAND Henry William John (W.H.)	7d	24.6.1887
	STRICKLAND Emma Constance	29y	16.10.1892
	BASTON Dorothy	19m	3.10.1896
	STRICKLAND Ernest H.R.	32y	20.9.1902
	STRICKLAND Alvyna	42y	30.11.1904
	STRICKLAND Gladys May	2y	13.3.1905
	STRICKLAND Ursula May	26y	16.8.1905
	STRICKLAND Frederick C.	4½y	22.12.1905
	STRICKLAND William Edward	34y	6.4.1906
	STRICKLAND Martha Eliza	65y	10.5.1907
	THOMAS Mary Ann	88y	3.8.1876
	CAREY Thomas Campbell	51y	4.9.1884
	WILSON Lancelot Strickland	37d	16.10.1892
	WILSON Talbot Gordon	5y	8.12.1896
	MANNING Barbara	52y	29.1.1905
	COOPER Christopher	27y	7.1.1877

Line No.	Occupants	Age	Death
L28-267	HAMERSLEY Edward	64y 8m	26.11.1874
	HAMERSLEY Anne Louise	89y	22.9.1885
	HAMERSLEY Samuel Richard	54y	1.10.1896?
	HAMERSLEY Jane McLean	60y	1.4.1913
L28-268	JEWELL Mary Ann Arthur	19y 6½m	14.2.1869
	JEWELL Richard Roach	24y	24.1.1879
	JEWELL Eliza Jane Powell	57y 3m	19.7.1884
	JEWELL Richard Roach	81y	1.6.1891
	JEWELL Thomas George	43y	9.11.1906
L28-269	SYMMONS Herbert John George	27y	17.8.1857
	SYMMONS Joanna	58y	16.9.1853
L28-270	HALE John ) Children of		No
	HALE Augusta ) Blagdon & Sabina		Data
	HALE Mathew ) Hale	10y	Recorded
	HALE Sabina	N.R.	N.R.
	MOLLOY Flora ) Children of Col.	N.R.	N.R.
	MOLLOY Georgiana ) John Molloy	37y	8.4.1843
L28-271	COURTHOPE Edward Lane	72y 5m	18.6.1897
	IRWIN Sydney Graves	4y	6.3.1847
	IRWIN Margaret Ellen	7m	22.11.1853
	"LITTLE ERIC" No Surname recorded	N.R.	N.R.
	? Irwin or Courthope?		
L28-272	GALBRAITH Mary Jane	20y 9m	9.12.1854
L28-273	VIGORS Bartholemew Urban	36y	15.3.1854
L28-274	CLARKE Lt. Col. Andrew (Governor, W.A.)	54y	11.2.1847
L28-275	WITTENOOM Rev. John Burdett	66y	23.1.1855
	WITTENOOM Cornelius John	1y 4m	23.4.1856
	WITTENOOM Frederick Dirck	41y	28.10.1865
	WITTENOOM Charles	42y	10.7.1866
	WITTENOOM Eliza Burdett	75y	29.6.1867
	WITTENOOM Robert Mace ("Bertie")	10y	27.2.1892
L28-276	SMITH Elizabeth	65y	16.6.1887
	TAYLOR Bertha	11y 4m	24.9.1895
	DICKSON Matilda (nee Taylor)	23y 10m	7.11.1896
	TAYLOR David	62y	2.6.1896
	TAYLOR Elizabeth Matilda	34y	31.3.1900
L28-277	BROWN Malcolm Aubrey	4½m	30.11.1886
L29-283	THOMAS Julia	55y	24.6.1897
L29-284	ATKINS Adelaide E.	41y	16.6.1898
L29-285	HOLMES Isabel Jane (infant)	N.R.	N.R.
L29-286	FFARRINGTON Amy E.	18y	20.4.1899
	FFARRINGTON Ada I.	3y	8.3.1898
	Longbottom Mrs (A.M.) Anna Maria	74y	17.6.1898
L29-287	FENTON William Albert (C.E.)	N.R.	2.6.1898
L30-294	WHEELER (H.C.) Henry Charles	36y	21.6.1897
L30-295	CARMICHAEL Hilda	2y 6m	27.10.1894
	CARMICHAEL James	40y	10.5.1902
L30-296	MELLOR William Henry, Socialist	33y	11.6.1897
L30-297	GATWOOD Frederick	42y	31.7.1894
L30-298	ENGLAND Catherine L.A.	48y	3.2.1894

Line No.	Occupants	Age	Death
L30-299	TAYLOR William	74y	9.9.1898
	TAYLOR Grace	70y	4.11.1891
L30-300	FINNERTY Colonel Charles	66y	18.12.1881
	FINNERTY Elizabeth	86y	12.8.1908
L30-301	SCHAFER Albert F	2½y	3.8.1898
L30-302	CORNELIUS Jessie Virtue (nee Edgar)	22y	21.8.1898
L30-303	CAMPBELL Robert	62y	21.10.1880
	CAMPBELL Joseph	36y	26.5.1888
	CAMPBELL Jane	60y	16.1.1880
L30-304	LEAKE George C.M.G.	45½y	24.6.1902
	LEAKE John Sinclair	3y 5½m	30.4.1896
	LEAKE Lieut. George Arthur (Gallipoli killed in action) Memorial - not buried in EPC	N.R.	29.8.1915
L30-305	LANDOR Edward Wilson	67y	1.10.1878
	LANDOR Ellen	49y	5.10.1878
	LANDOR Hartley Walter	24y	27.1.1899
	LANDOR Florence	30y	6.4.1888
L30-306	ADKINSON Amelia Susannah	30y 9m	30.6.1875
	ADKINSON Arthur Samuel	17y 3m	22.7.1887
	ADKINSON William	55y 4m	7.6.1892
	ADKINSON Ernest William	51y	10.1.1919
L30-307	ANDERSON Annie	37y	24.4.1893
	GLYDE George	76y	24.1.1898
	GLYDE Alice	75y	23.6.1898
	GLYDE Alma	44y	12.12.1899
	GLYDE Samuel Hallet	27y	1.2.1877
	GLYDE William Horace Draper	33y	13.10.1890
	GLYDE Francis Hallet	27y	19.11.1889
	MACPHERSON Annie Eliza (nee Glyde)	37y	24.4.1883
L30-308	LOTON Maud Elizabeth	20m	7.2.1875
	MORRIS Priscilla	69y	24.11.1887
	LOTON Alfred Joseph Morris	29y	16.4.1898
	LOTON William James	11d	2.2.1895
L30-309	MacPHERSON Jessie	41y	27.8.1869
	MacPHERSON Donald	72y	4.8.1887
L30-310	RANFORD Charles Philip	5y	22.1.1870
	RANFORD Sarah Ann	58y 10m	20.12.1891
	RANFORD Benjamin Bristow	80y 11m	21.8.1907
L30-311	BURT Francis Sinclair	17y 7m	20.2.1872
	BURT Louisa	56y 6m	20.9.1870
	BURT Sir Archibald Paull	69y	21.11.1879
L30-312	ABSOLON John de Mansfield	36y	8.5.1879
	ABSOLON Alfred William	13m	22.2.1875
	ABSOLON Lilian Frances	2y	5.8.1879
L30-313	LEFROY Anthony O'Grady, C.M.G.	81y	21.1.1897
	LEFROY Mary	76y 10m	22.6.1913
	LEFROY Mary ("Maudie") Bruce	17y 1m	6.7.1899
	BRUCE Lt. Col. John	62y	5.11.1870
L30-314	KING George	49y	7.1.1878
	KING Hannah	69y	10.5.1886

Line No.	Occupants	Age	Death
L30-315	BARNFIELD Lillian Elizabeth	23y	9.12.1880
L30-316	FERGUSON John, late Colonial Surgeon	81y	11.9.1883
	FERGUSON Isabella	91y 6m	10.11.1910
	FERGUSON Helen Flemming	62y	16.7.1913
L30-317	THOMAS Hon. James Henry, M.Inst.C.E.	59y 3½m	16.7.1884
L30-318	BURGES Vittoria J.	77y	4.10.1891
	BURGES Samuel Evans	75y	25.5.1885
	BURGES Lockier Clere	73y	31.7.1886
	MEARES Georgiana	74y	12.1.1886
L30-319	STIRLING Ethel	68y	4.10.1887
	STIRLING Amelia Elizabeth	49y	16.4.1887
	STIRLING Edmund	82y 2½m	2.11.1897
L30-320	SHOLL Robert John	67y	19.6.1886
	SHOLL Edward	42y	27.8.1896
	SHOLL Mary Ann	67y	16.7.1889
	SHOLL Trevarton Charles	22y	?3.1867
	SHOLL Arthur	36y	8.12.1894
	SHOLL Evelyn Mary	4y 9m	13.9.1891
L31-325	PAKENHAM Emilius	No	Data
L31-326	HARDWICK Kathleen	3wk 7d	7.7.1897
L31-327	PITCHFORD Mary Dorothea Dalglish	1y 7m	6.7.1897
L31-328	DOBNEY Edwin	33y	31.7.1897
L31-329	MASON Benjamin	65y	15.9.1893
	MASON Eliza	76y	1.1.1903
	MASON Benjamin Joseph	51y	2.5.1908
	MASON 3 infants, unnamed, 2 female, 1 male	No	Data
L31-330	STEEL George	38y	11.11.1865
	HOLDER Robert	36y	13.12.1860
	WATTS Emma	6y 5m	15.2.1874
	EYLES Mrs Henry	54y	5.2.1887
L31-331	STONE George Frederick Esq. J.P.	63y	18.8.1875
	STONE Charlotte Maria	59y	18.8.1874
	STONE George Frederick	30y	23.7.1876
	STONE Two unname infants	No	Data
L31-332	LEWIS John	49y	4.5.1841
L31-333	GILL Mary	50y	19.5.1898
L31-334	WALTERS Caroline	36y	9.12.1840
L31-335	PEARSON Jane	21y 2m	25.11.1839
	PEARSON John	1m	8.12.1839
L31-336	GREGORY Joshua William	55y	20.9.1850
	GREGORY Lieut. Joshua	48y	20.8.1838
	GREGORY Frances	65y	28.5.1859
L31-337	PIESSE C. Alexander John, Colonial Sec. W.A.	39y	6.3.1851
L31-338	ROE John Septimus Capt. R.N.	81y	28.5.1878
	ROE Matilda	62y	22.7.1870
	ROE Jessie	2½m	22.4.1859
	ROE John Henry Hayden	41y	27.1.1877
	ROE Frederick Mackie	34y	27.5.1877
	BUTLER Matilda (nee Roe)	31y	1.7.1862
	THOMSON Frances Emma Lucille	39y	24.7.1876

Line No.	Occupants	Age	Death
L31-339	LEAKE Sir Luke Samuel KT	55y 10m	1.5.1886
L31-340	LEAKE Mrs Anne	79y	1.10.1836
	LEAKE Luke	56y	11.7.1838
	LEAKE John Thomas	23y	25.10.1850
	LEAKE George Walpole O.C.	69y 10m	3.10.1895
	LEAKE Rose Ellen	65y	21.2.1888
	LEAKE Mary Ann	71y	14.5.1872
	LEAKE John Arthur	6y 2½m	13.10.1864
	LEAKE George, M.C., F.R.G.S.	63y	31.5.1849
L31-341	STIRLING William	32y	14.4.1881
L31-342	MIDDLETON Thomas	75y	12.4.1854
	MIDDLETON Hannah	64y	14.10.1846
L31-343	CRUTCHLEY Ismay Emily Frances (nee Bellew)	34y	15.12.1898
	BELLEW Mrs H.A.L.	81y	4.8.1906
L31-344	GAM Charles Wesley	21y	18.5.1898
L31-345	SHOLL Elime Florence	27y	2.11.1877
	SHOLL Trevarton Charles	2y 6m	16.10.1877
	SHOLL Henry Robert	26y	30.4.1899
L31-346	CHAUNCEY Charlotte	31y	N.R.
L31-347	CAMPBELL William Hinton	36y	3.11.1855
	STIRLING Agnes	11m	19.10.1851
	READ Elizabeth	73y	22.10.1857
	STIRLING E. John Henry	11m	3.8.1871
		(eroded)	or 1877?
L32-352	TAYLOR William Edward	11wk	10.9.1870
	TAYLOR Thomas Edmund	7wk	9.6.1873
	TAYLOR William	1y 1½m?	28.3.1876?
L32-353	HILLMAN Alfred Shenton	5½m	1.3.1864
	HILLMAN Mary Elizabeth	7½m	18.2.1868
	HILLMAN Edward John Died in infancy		N.R.
	HILLMAN Anna Maria	34y	24.8.1877
	HILLMAN Charles Percy Died in infancy		N.R.
L32-354	LEEDER William	47y	25.3.1844
	LEEDER Hannah	92y	7.1.1889
	HICKS Albina Jane	9m	N.R.
L32-355	LEEDER William Henry	37y	13.2.1857
	LEEDER Eliza Theophila	12m	8.11.1844
	LEEDER Eliza Matilda	4y	10.2.1853
	LEEDER Maria Theophila	3y	20.4.1855
L32-356	TRATMAN Frank Christopher	8y	1.8.1897
L32-357	PICKING Edward, Captain	70y	20.2.1851
	PICKING Catherine	60y	21.12.1847
L32-358	VICKERS William	28y	19.4.1873
L32-359	McCLEAN Any (nee Roe)	23y	19.7.1897
	McCLEAN Arthur James	5m	4.12.1897
	ROE James Lyle Francis	10m	20.9.1872
	ROE James Broun	73y 11m	9.2.1907

Line No.	Occupants	Age	Death
L32-360	McHARD Thomas	45y	19.4.1864
	McHARD Jane	22y	17.6.1842
	McHARD Mary Ann	86y	18.6.1912
	JONES Richard Thomas	81y 5m	31.10.1903
	JONES William James	83y 5m	27.12.1906
	JONES Richard	81y	15.11.1876
	JONES Louisa	29y	23.12.1830
	JONES Joseph	3m	3.3.1831
L32-361	ANDREWS Walter Boyd	55y	12.9.1847
L32-362	SUTHERLAND Mary Amelia	10y	25.4.1846
	SUTHERLAND Ann	N.R.	12.9.1850
	SUTHERLAND Henry Charles Esq. M.C.	51y	12.2.1855
	SUTHERLAND Robert Morgan	64y	12.2.1897
	SUTHERLAND Annie	53y	6.3.1897
L32-363	BLAND Emily	30y	22.8.1845
L32-364	GOOCH John	74y	12.8.1858
	CAMERON Susan (nee Gooch)	91y	1.6.1911
	CAMERON George Edwin	43y	29.1.1845
L32-365	HABGOOD William Bowles	52y?	20.1.1845
	HABGOOD Thelma Bergett	5m	21.4.1851?
	HABGOOD Lucy Alice	2m	16.6.1855/50?
	HABGOOD Robert Henry	39y 5m	21.6.1891
L32-366	HILLMAN Alfred James	42y 8m	27.5.1884
	HILLMAN Margaret Frances	4 <sup>1</sup> / <sub>2</sub> m	26.5.1881
	PURKIS Elizabeth Sarah	67y	18.7.1849
	PURKIS James	70y	4.12.1853
	HILLMAN Elizabeth Mary Ann	8m	24.10.1844
	HILLMAN Charles Augustus	1y	3.12.1849
	LOCHEE Francis	82y 9m	22.11.1893
	LOCHEE Emma	86y 10m	18.6.1908
	HARPER Julian Francis	36y	26.9.1888
L32-367	LAW Frankie	6y 3m	25.3.1870
	GRESSWELL Mary Elizabeth (nee Law)	30y 2m	31.12.1897
	LAW Anna	74y	28.9.1909
	LAW J. Francis	80y	8.4.1913
L32-792	Empty Space	No	Data
L32-368	HELMS Thomas; Gentleman	84y	17.8.1870
	HELMS Sarah	57y	8.9.1845
	HELMS, Henry Edward	21y	10.2.1843
	HELMS, Thomas Frederick	25y	5.7.1856
	STONE Sarah Maria (nee Helms)	61y	20.4.1872
	STONE Alfred Hayes Esq. J.P.	73y	7.4.1873
	HELMS Emma Willmot	77y	14.4.1904
L32-369	BROUN Hon. Peter, Colonial Sec. W.A.	49y	5.11.1846
	BROUN McBride Anderson	40y	7.12.1866
L32-370	WELLS Sarah Susannah	37y	11.3.1838
	WELLS Richard	Er.	28.4.1846
	BADCOCK Melissa Maude (Badly eroded)	4m	10.4.1869

Line No.	Occupants	Age	Death
L32-371	CLIFTON Mary	4y 10m	5.12.1864
	CLIFTON )	N.R.	1854
	CLIFTON ) 4 sons died	N.R.	1859
	CLIFTON ) in infancy	N.R.	1862
	CLIFTON ) no names recorded	N.R.	1863
L32-372	MARSH Jane Ann	49y	8.3.1894
	MARSH Cornelius	20y	9.9.1850
	ROBERTS Emma (nee Marsh)	30y	9.1.1876
	MARSH Edward Wellman	73y	25.8.1915
	MARSH John	70y	12.11.1871
	MARSH Elizabeth Ann	13y 9m	20.12.1901
L32-373	THOMPSON John Robert	69y	27.3.1877
	THOMPSON Sarah Anne	63y	23.11.1890
	THOMPSON Eliza	26y	21.11.1879
L32-374	WHITEHEAD Eliza	47y	13.2.1898
	WHITEHEAD James	75y	9.7.1906
L33-379	REECE Harold Thomas Llewellyn	23y 7m	12.7.1897
L33-380	STEVENS George	32y	15.8.1898
L34-385	DALZELL Pulteney Edward	39y	26.4.1897
L34-386	DAVEY Thomas	60y	11.12.1915
L34-387	GALLOP Elizabeth	47y	22.11.1872
	GALLOP James	68y	21.1.1880
L34-388	LEWIS Name not recorded. Son of H. & E. Lewis	N.R.	18.8.1872
L34-389	WHEATLEY Emma	31y	29.3.1872
	WHEATLEY Eva Emma	3y	28.3.1873
	WHEATLEY William	26y	28.11.1893
L34-390	"WILLIE" No bio-data recorded on headstone		
L34-391	WALCOTT Mary Collingwood	7½m	21.11.1871
L34-392	DUNMALL Anna	48y	18.4.1873
	DUNMALL Charles Henry	52y	12.11.1883
L34-796	DENT George William	75y	25.5.1915
	DENT Albert	6m	25.5.1867
	DENT Elizabeth (nee Welch)	29y	18.10.1891
	WELCH Charlotte	76y	9.6.1875
	Gravesite behind TOWTON L34-411: Headstone removed to Karrakatta early 20th Century. Data in letter 27.8.1984 from Ms Desma Davies, descendant of family.		
L34-393	OUGDEN James	37y	4.12.1871
	OUGDEN Walter Rawlinson	8wk	16.12.1860
	OUGDEN George Edwin	1y 9m	28.4.1869
	OUGDEN Charlotte Jane (infant)	N.R.	7.4.1871
L34-804	Empty Site: had iron rail 1934	No	Data
L34-394	PATERSON Charles Anthony	45y	8.11.1898
L34-803	SCHOALS (vault damaged - existed in 1925: long vanished)		
L34-395	OKELY Amelia	19y 6m	6.10.1861
	OKELY John	72y 3m	14.6.1884
	OKELY John Thomas	7d	N.R.
L34-396	AUSTIN Mary Ann	47y	27.1.1853



Line No.	Occupants	Age	Death
L34-397	SMITHERS Susan (East Face)	39y	7.4.1839
	DOUGLAS H. Capt. (West Face)	31y	30.6.1852
L34-398	BECKSHELL William	87y	22.2.1863
	BECKSHELL Lydia	48y	1845
	FARMANER Charlotte Mary (nee Beckshell)	1y 11m?	18.7.18??
	FARMANER Harry )		
	FARMANER Mary ) Infants	No bio-data	
L34-399	DE BURGH Hubert	17m	8.5.1853
L34-400	GOULSTON John	70y	4.3.1854
L34-797	Site found by sounding rod 20.8.1984 (D. Davies & J.A.R.) lies west of SUMMERLAND, 35-428. No data re occupants.		
L35-405	SPRATT Francis	51y	24.8.1866
L35-406	NEWLAND Maud	1y 10m	N.R.
	NEWLAND Winnie	7y 10m	N.R.
L35-407	BULLEN Robert Napoleon	67y	11.6.1888
	BULLEN Alice	76y 6m	19.12.1909
L35-408	CRAMPTON Robert Henry, Major	44y	15.8.1871
	CRAMPTON Catherine Sophia (nee Middlemore)	N.R.	20.5.1867
	CRAMPTON 3 unnamed infants	No bio-data	
L35-409	HALL William	76y	27.7.1896
	HALL Margaret Madole	34y	24.11.1866
	HALL 3 unnamed infants	No bio-data	
L35-410	MINSON Robert Michael	72y	16.7.1868
	MINSON Hannah	84y	21.11.1883
	4 unnamed Grandchildren	No bio-data	
L35-411	TOWTON Harry	6y	31.1.1883
	TOWTON Catherine Louisa	26y	25.12.1884
	TOWTON George Andrew	53y	21.10.1906
	TOWTON Ada Frances	6wk	27.3.1881
	TOWTON Henry	44y	9.6.1870
	TOWTON Mary	34y	17.4.1870
	TOWTON Henry Wakeham	N.R.	2.5.1864
L35-412	SNOOK Julia	54y	30.3.1888
	WIGGLESWORTH Annie Evelyn (nee Snook)	29y	16.9.1896
	SNOOK William	84y 5m	21.7.1909
	SNOOK Fred	10d	3.12.1895
	WIGGLESWORTH Ann Evelyn (nee Higgs)	44y	26.8.1901
	SNOOK Walter James	1y 8m	26.4.1864
	SNOOK William Millet	3y 8m	2.5.1864
L35-413	DU BOULAY Emma Mary Houseermayne	2m ?	16.1.1864
L35-414	CURTIS Alfred P.	72y	25.2.1902
	CURTIS Martha H.	85y	20.2.1923
	CURTIS Gertrude F.M.	3y	8.6.1863
	CURTIS Reginald M. ("Monty")	13y	21.1.1897
L35-415	OLIVER Theophilus Esq. Lieut.	25y	3.7.1862
L35-416	KING John	53y	10.12.1842
	KING John	31y	6.1.1861
	KING Hannah	57y	31.5.186?
	KING Charles	53?	19.8.1874
	KING Mary	82y	16.8.1873

Line No.	Occupants	Age	Death
L35-417	LIDDELOW Mary Anna	34y	15.12.1865
	LIDDELOW William	24y	25.4.1865
	LIDDELOW Amelia	37y	20.11.1869
	LIDDELOW Frederick )		
	Armine )	No bio-data. Supplied by Ms Desma Davis 27.8.1984. Names probably on sides of vault now missing.	
	Henry )		
	Henry's son u/n )		
	Walter )		
	Walter's wife u/n )		
	LIDDELOW William	51y	15.12.1865
	LIDDELOW Mary Jane	21y	20.4.1860
	LIDDELOW Anna	37y	20.11.1869
	LIDDELOW Mary Ann (nee Shalders)	60y	10.3.1861
	LIDDELOW 4 unnamed children - names recorded in 1952 Anglican List (Ted Doncaster, Archivist)		
	LIDDELOW Edwin Shalders	4m	23.2.1861
	LIDDELOW Arthur	6m	7.2.1862
	LIDDELOW Henry Walter	4y	18.2.1862
	LIDDELOW Amelia	5d	5.12.1864
L35-418	SPENCER Madeline	56y	24.6.1900
	SPENCER Emily	14y	3.2.1861
	SPENCER John Henry )	Died in infancy No bio-data	
	SPENCER Francis Henry )		
L35-419	DURLACHER Christina	25y	23.12.1860
	DURLACHER Maud	1y 3m	8.1.1861
L35-420	SWEETING George Frederick Bacon	16m	8.12.1860
L35-421	BOVELL Julia Helena	38y 5m	15.9.1861
	BOVELL Charles Frederick McKenzie	8½m	1.4.1860
	BOVELL Luna Elvira	13y 5m	18.10.1866
L35-422	BOWRA Anne Eliza	68y	4.3.1897
	BOWRA John W.A.	75y	30.4.1898
L35-423	TRIGG James Austin	12m	18.11.1859
	AUSTIN James Henry Smith	66y	19.11.1872
	TRIGG Maria Ann	48y	7.5.1884
	TRIGG William	58y	15.6.1886
	AUSTIN Unity	88y	17.6.1895
L35-424	HALL Henry Hastings	58y	-.8.1879
	HESTER Loetitia (nee Hall)	N.R.	-.1877
	HALL Henry E.	70y	-.4.1859
	HALL Sarah T.	63y	-.2.1850
	HALL Dora Ann	80y	18.10.1907
L35-425	JOYCE Mary Ann	67y	24.4.1896
	JOYCE Thomas	9m	15.2.1859
	JOYCE Ernest William James	4y	1.3.1883
	JOYCE William	79y	15.8.1900
L35-426	LUMB Edward Arthur	14y 7m	6.4.1898
L35-427	FENNELL Clara E.	10y 3m	17.3.1898
L35-428	SUMMERLAND Abraham	73y	16.7.1858
	SUMMERLAND Susannah	64y	24.11.1863
L35-429	STOKES Julia Maria	28y	17.6.1858
	STOKES James	51y	5.1.1861

Line No.	Occupants	Age	Death
L35-430	FOWLER Capt. T.	62y	29.1.1898
L36-432	BROADHURST Ernest Edward	11m	4.3.1872
L36-433	"LOUISA" My Dear Sister No surname	N.R.	6.10.1891
L36-434	FLETCHER Mary	68y	23.8.1901
	FLETCHER John	89y	27.7.1910
L36-435	CHIPPER George Frederick Whidby	35y	5.10.1878
L36-436	OLIVER Catherine	76y	5.10.1872
	OLIVER John	84y	12.11.1882
L36-437	HUSTLER James	36y	12.9.1898
L36-438	FOSTER William	64y	14.2.1874
	FOSTER Maria	71y	7.12.1884
L36-439	SALKILLD Thomas	75y	7.1.1880
	SALKILLD Susannah	92y	23.10.1897
	SEARS Emma (nee Salkilld)	28y	12.6.1871
	SEARS Charles	29y	1.10.1871
	SEARS Charles Hugh Thomas	10m	26.2.1872
L36-440	WEAR Alfred Francis	23y	21.5.1907
	WEAR James	62y	28.3.1912
L36-441	WIMBRIDGE Thomas	75y	4.1.1881
	WIMBRIDGE Eleanor Barbara	63y	16.1.1891
	WIMBRIDGE Sarah Agnes	17y	5.9.1874
L36-442	HAYSOM George	46y	19.5.1859
	HAYSOM Harriett	49y	24.7.1871
L36-443	COLE Henry	57y	9.3.1866
	COLE Emma	83y	3.5.1905
L36-444	NAIRN William	64y	28.11.1885
	ROACH Edwin James	7m	25.2.1854
	NAIRN Mary Ann	74y 4m	16.12.1870
	NAIRN Charles	32y	1.3.1867?
	PADBURY Walter (also memorial erected 1978)	86y	18.4.1907
	PADBURY Charlotte (nee Cousins)	69y	1.2.1895
	COUSINS Ruth (sister of Charlotte)	83y	7.9.1912
L36-445	PANTER Frederick Kennedy	28y	13.11.1864
	HARDING James Richard	25y	13.11.1864
	GOLDWYER William Henry	34y	13.11.1864
	BROWN Maitland	61y	9.5.1905
L36-446	A CHIPPER John Charles	58y	17.2.1906
	B CHIPPER Amelia	32y	18.12.1881
	CHIPPER Gertrude	27y	7.6.1890
	CHIPPER John Henry	14m	16.5.1872
	CHIPPER Maud Mary	N.R.	13.9.1872
	CHIPPER Florence C.E.	8m	10.1.1879
	CHIPPER Grace Ethel	7d	2.4.1880
	CHIPPER Olive May	13m	21.3.1885
	CHIPPER Beatrice May	12m	22.4.1888
	CHIPPER Victoria Hilda	7y	19.1.1894
L36-447	C CHIPPER John	65y	21.1.1871
	CHIPPER Mary	67y	20.10.1878
	CHIPPER M. Jane	2y	21.9.1839
	CHIPPER Henry Edward	1y	14.11.1850

Line No.		Occupants	Age	Death
L36-448	D	CHIPPER Stephan James	50y	4.2.1886
		CHIPPER Maria Sophia	58y	30.12.1892
		CHIPPER Henry Richard	26y 6m	4.8.1892
		CHIPPER Margaret Mary	26y 6m	17.10.1902
		CHIPPER Jessie Sophia	22y 6m	12.10.1892
L36-449	E	CHIPPER Stephan James (repeat of L36-448)	50y	4.2.1886
		CHIPPER John Henry	9d	12.2.1863
		CHIPPER Charles W.	1½m	28.5.1872
		CHIPPER Alfred W.	3m	17.6.1873
		CHIPPER William F.W.	4 3/4m	7.11.1874
		CHIPPER Donald Henry	10wk	5.10.1890
L36-450	F	CHIPPER Donald John	1y	5.9.1854
		CHIPPER Donald Henry (repeat of L36-449)	10wk	5.10.1890

Note: L36-446-L36-450 group of tombs in one large enclosure

L36-451	MORGAN Abraham	45y	15.7.1830
L36-452	HESTER Sophia	35y	1830
	HESTER Thomas	75y	1862

Note: L36-451 & L36-452 memorials erected 1978 & 1979 respectively.

Note: The KNIGHT headstone in 36-454 should be on site of HESTER 36-452

L36-453	GOLDING William	45y	10.2.1872
	McMULLIN Thomas	83y	29.4.1891
	McMULLIN Ann	72y	21.7.1882
L36-454	STONE John Frederick	69y	1.10.1909
	STONE Frederick Norman Alfred	No bio-data	
	KNIGHT Charlotte Sophia Ann	41y	8.1.1872
	KNIGHT William Henry	36y	23.4.1876
	This H.S. should be on site 36-452 now occupied by HESTER memorial.		
L36-455	KNIGHT William Henry	79y	6.11.1881
	KNIGHT Elizabeth	77y	1.6.1877
L36-456	BUDD George	48y	11.4.1882
	BUDD George Henry	2y 8m	26.6.1873
L36-457	CHURCHYARD Harriett	64y	4.9.1873
	MITCHELL Joseph	47y	21.6.1886
	MITCHELL Leonard Pether	30y	23.5.1900
	CHURCHYARD John King	87y	15.4.1909
	MITCHELL Stirling	34y	15.2.1912
	MITCHELL Harriett E.	68y	28.3.1915
L36-458	ANDREW James (Chemist)	50y	28.9.1873
L36-459	SMITH William	45y	13.4.1864
L36-460	RUSS No record of no. of interments		
L36-461	MORRISON George	38y	20.3.1876
	MORRISON Janet	10m	2.1.1876
	MORRISON Jane	71y	3.6.1906
	COWAN Gladys Margaret	9wk	1.12.1894

Line No.	Occupants	Age	Death
L37-462	JACKSON Harriet	43y	3.10.1897
	JACKSON Alfred Victor Murray	7wk	8.12.1887
L37-463	WRIGHT Kathleen A.M.N. (Buddie)	18m	4.4.1897
L37-464	PANETTI Charles Frederick	41y 5m	21.4.1897
L37-465	SELLER John	37y	1.5.1897
L38-470	TOE Elizabeth	46y	21.12.1898
	TOE Henry David	52y	28.7.1913
L38-471	HUTCHINSON Florence Martha Freeman	31y	14.10.1896
	HUTCHINSON Florence Isabella	10 $\frac{1}{2}$ m	29.10.N.R.
	HUTCHINSON Cyril T de G (not in EPC)	22y	28.7.1916
	In memoriam to soldier killed in action WWI, France		
L38-472	WATERMANN Lily	28y	30.10.1908
L38-473	MARSENCO Margaret	32y	24.1.1899
L38-474	NEEDHAM Edward William Haynes	26y 10m	26.2.1899
L38-475	WHITFIELD Munroe Irwin	3y 6m	17.6.1875
L38-476	BARNES J. Shepperson, M.D.	31y	5.4.1899
L38-477	MONEY Aubrey Kyrle	3y	10.8.1896
L38-478	HUGHES Edwin	60y	24.10.1899
L38-479	ARNOLD Viva	17y	5.1.1897
L39-487	DEAN Reginald	27y	7.2.1898
L39-488	WEBB Ernest Arnum	18y 10m	15.6.1897
	WEBB Earl P. Oswald	6m	18.11.1896
L39-489	KAESHAGEN Edie	23y	23.12.1896
L39-490	BRODERICK Henry George Sydney	14y 10m	15.1.1897
L39-788	HOWERTH George	50y	16.1.1897
	HOWERTH Louisa Jane	62y	24.4.1906
L40-496	MACKAY Andrew McIlwraith	31y	22.1.1898
L40-497	EDWARDS Ellis	28y	9.11.1878
L40-498	WILKINSON Barrington (E.C.B.)	21y	10.3.1873
L40-499	PASSMORE Mary	30y	26.4.1877
	PASSMORE Jesseey (Jessey Note misspelling)	8m	6.3.1875
L40-500	NAIRN Jane	77y	25.1.1873
L40-501	CRESSWELL John	84y	27.7.1882
	CRESSWELL Henrietta	86y	29.9.1888
	CRESSWELL Alfred William	26y	11.6.1862
L40-502	PARRY Elizabeth Mary	47y	11.11.1877
	PARRY Theodore Hutton	11y	27.2.1892
	PARRY Henry Hutton, Bishop	66y 11m	15.11.1893
	PARRY Mary Susanna	58y 1m	30.10.1909
L40-503	DUFFIELD Lucy Sarah	26y	28.2.1884
L40-504	GRIEVES James	31y	14.12.1860
	GRIEVES William Charles	1m	15.2.1865
L40-505	CANHAM Mary	40y	27.6.1912
	CANHAM Arthur ) Twins	4 $\frac{1}{2}$ m	.10.1897
	CANHAM Gwendoline)	4 $\frac{1}{2}$ m	.10.1897
	CANHAM Alwyn	4m	7.12.1898
L40-506	ROWE Thomas	65y	31.1.1904
	ROWE Sarah	38y	23.11.1874
L40A-507	TOMLINSON John	61y	31.1.1897
	TOMLINSON John	43y	25.9.1903

Line No.	Occupants	Age	Death
L40A-508	BARNARD Aubrey Field	10m	4.2.1897
	BARNARD Clara Ethel	1y 8m	6.8.1899
L40A-509	WHEAT John Henry	7y	6.2.1897
L40-510	STONE Emily Elizabeth	43y	24.4.1886
	STONE Frank Alban William	4y	27.4.1875
L40-511	WILLIAMS George Penrose	71y	31.5.1875
L40A-512	DRUMMOND Thomas	87y	23.2.1897
L40A-513	FLETCHER Henry E.	19y	20.2.1897
L40A-514	DRUMMOND F.T. (Mr)	43y	2.3.1897
	BAILEY William	55y	12.11.1912
L40-515	FRASER Robert Roderick	3wk	21.2.1876
L40-516	BODDINGTON Edward Robert	34y 11m	9.3.1897
L40-517	SCHOFIELD Percy L.	25y	12.3.1897
L40A-518	HUTCHINSON William Ralph	6y 9m	21.3.1897
L40-519	LEE William	50y	17.12.1877
	LEE Violet Mary	2y	25.12.1876
	LEE James Edward	37y 10m	28.8.1888
L40-520	FARRANT Charles Alfred	29y	8.8.1897
L41-526	FISHWICK Emma	7y	13.6.1870
	FISHWICK George (N.B. Fishwicik)	68y	7.11.1890
	FISHWICK Kate	65y	7.4.1901
L41-527	HAYSOM George	21y	11.2.1881
L41-528	ELPHICK Mary Ann	34y	22.4.1880
	JACKSON Thomas	82y	15.10.1899
L41-529	BENSON Michael	81y	5.11.1897
L41-530	PHILLIPS George Braithwaite	64y	26.3.1900
	HARE Sarah Annie	75y	16.4.1894
	PHILLIPS Annie Emmie (nee Hare)	32y	6.9.1879
L41-531	VON BIBRA Carl	63y	5.9.1879
	GILL Charles	30y	24.12.1875
	VON BIBRA Jane	60y	13.1.1882
L41-532	HOLLIS George John	60y	3.9.1879
	LANDOR Ellen (on W face of Hollis h.s.)	49y	5.10.1876
L41-533	HOSKING Maria Jane	64y	12.5.1879
	SHERLOCK ("Dud") Hilton Dudley	8y	15.9.1897
L41-534	FOSTER Elizabeth	45y	5.11.1891
	FOSTER Ernest Charles	9m	29.12.1878
	FOSTER Ruth	36y	2.8.1902
	FOSTER Dorothea Maria	9m	2.12.1902
	FOSTER James Charles	74y	19.1.1916
L41-535	COCKRAM Florence Maud	8 $\frac{1}{2}$ m	12.12.1881
L41-536	FLEMING Emma	42y	9.2.1885
	FLEMING Oswald	6m	12.5.1881
	FLEMING James Coates	48y	21.6.1885
	FLEMING Arthur Colvil	6m	9.4.1880
L41-537	GILBERT William	54y	31.8.1884
	GILBERT Ellen	83y	15.8.1915
L41-538	THOMSON Marjorie Jean or Joan Manning	1y	1.12.1881
L41-539	ALLEN Jessie	32y	11.1.1880
L42-545	WILLIS Edward	66y	19.6.1897
	WILLIS Emma	76y	25.6.1897

Line No.	Occupants	Age	Death
L42-546	SMITH Richard	74y	21.5.1881
	SMITH Louisa	83y	25.12.1889
L43-549	BROWN John Waldron	44y	8.12.1878
L43-550	WARD John	57y	22.1.1878
L43-551	FORREST David William Maitland Ashburton	11m	1.5.1890
	SPEED Louisa Katherine	35y	15.11.1894
	SPEED Henry Edward Carey	9m	N.R. 1883
L43-552	LACEY Edmund Gilyard	58y	21.9.1901
	LACEY George	16y	9.4.1889
	LACEY Margaret	86y	13.10.1915
	LACEY Sarah	63y	1.1.1883
L43-553	FOSTER Emily Maud	8y	10.5.1888
L43-554	McCOURT James Thomas	39y	21.2.1883
L43-555	WILLIAMS Geoffrey Brian	32y	5.11.1886
L43-556	DARCH Thomas S.	70y	20.10.1884
L43-557	McMULLEN John	No bio-data	
	McMULLEN Lydia Weir	No bio-data	
L43-558	STUART Nora Louisa	43y	21.3.1912
	STUART John Charles	6wk	25.5.1888
L43-559	HILLS Henry Charles	58y	18.4.1896
	HILLS Frances Eleanor	68y	22.6.1909
	DWYER Beatrice Mary "Bertie" (nee HILLS)	39y	28.12.1911
L43-560	URQUHART John, Capt.	62y	6.4.1885
	URQUHART Sarah Anne	76y	29.1.1913
L43-561	WHITE Abraham	56y	15.5.1885
L43-562	MELOY Henbry (?Henry)	15y	28.9.1846
	MELOY Henry William	8wk	30.4.1858
	MELOY William	13m	25.12.1860
	MELOY William	62y	14.10.1890
	MELOY Elizabeth	72y	27.11.1910
L43-563	GWYNNE Florence	35y	15.4.1896
	GWYNNE Harry	18m	8.1.1890
	GWYNNE Bernie	8m	23.1.1893
L43-564	DEAGUE Sara	28y	20.12.1897
L44-569	ELTON Charles	77y	3.6.1891
	ELTON William	9d	7.5.1884
	ELTON George	16y 5m	3.1.1894
L44-793	U/M Gravesite	-	-
L44-570	RUSSELL Elizabeth	52y	18.12.1883
	RUSSELL Henry Edward	58y 9m	24.7.1886
L44-790	Empty Site Double		
L44-571	TYLER Rosannah Sarah (nee Smith)	54y	5.11.1912
	SMITH Mary Ann	56y	15.4.1884
L44-572	BURNSIDE Thomas Sanfield	56y	5.10.1883
	BURNSIDE Catherine	63y	28.9.1900
	BURNSIDE Mary	42y	17.4.1903
L44-573	VICTOR Albert Eltze	15y	N.R 1883
L44-574	HORTON Mrs Charles C.	49y	17.4.1886
	PALEY Frances Rose (nee Horton)	29y	22.1.1895
L44-575	DARLEY John	67y	26.9.1885
	DARLEY Harriet	52y	16.7.1885

Line No.	Occupants	Age	Death
L44-576	CLULEE Dora	41y 2m	22.3.1899
L44-577	FFARRINGTON Frances E.	14m	19.11.1883
	FFARRINGTON Emma	19m	1.2.1886
	FFARRINGTON Maud	3wk	22.6.1887
	FFARRINGTON Arthur	17m	5.3.1890
	FFARRINGTON Charles	15y	14.11.1894
	FFARRINGTON Georgina	5y	20.3.1895
L44-578	WHITFIELD John	62y	31.10.1891
	WHITFIELD Emily Graham	62y	12.4.1891
	WHITFIELD (?) Clara Ellen	3y 3m	15.9.1886
	WHITFIELD Robert Henry	47y	26.11.1901
	WHITFIELD Frederick John	38y	21.6.1903
-	"Day of Trees" tree and commemorative bronze plaque on concrete base. Planted by Lady KYLE wife of Governor of WA		3.6.1979
L44-579	MUSTOW Mary Ann	29y	14.12.1886
L44-580	GAME Samuel )	No bio-data	
	GAME Mary )		
	GAME Alfred )		
	GAME Selina )		
L44-581	SOWDEN Mary Ann	54y	20.2.1890
	SOWDEN Joseph Ledger	72y	29.6.1895
L44-582	GRIGSON Thomas	71y	22.6.1890
	GRIGSON Susan	10m	6.3.1852
	GRIGSON Charles	7y	13.2.1863
	GRIGSON George	24y	?3.1867
	GRIGSON Elizabeth	28y	13.6.1875
	GRIGSON Arthur	28y	24.6.1892
L45-586	FISHWICK Elizabeth	29y	13.1.1887
L45-587	UNKNOWN Inscription completely spalled off	SLATE	No data
L45-588	HOUSTON Mary	20y	25.5.1887
	HOUSTON Ann Timandra	28y	13.10.1889
L45-589	McDERMOTT Letty	78y	8.7.1887
L45-590	SNOWBALL William Hunter	49y	3.2.1897
	SNOWBALL Robert Malcolm	10m	27.8.1887
	SNOWBALL Alfred Colin	5y	3.12.1893
	SNOWBALL Sarah Elizabeth	54y	22.3.1913
L45-591	BROOKING A.R.	16y	3.7.1892
	CLAY Henry Ebenezer (H.E.C.)	52y	27.12.1896
L45-592	SUTTON Samuel	80y	20.2.1891
	SUTTON Ann Twining	75y	2.3.1886
L45-593	KRANICH Heinrich Theodor Fritz	28y	30.8.1887
L45-594	HERDSMAN Bessie	24y	4.11.1887
	HERDSMAN Lucy	64y	5.5.1899
L45-595	PUSEY William	83y	31.7.1899
	PUSEY Sarah	80y	2.7.1906
L45-596	BABINGTON John James	27y	26.12.1889
L45-597	MILFORD Henry	52y	18.4.1892



Line No.	Occupants	Age	Death
L45-598	GALLIMORE Thomas	27y	15.6.1890
L45-599	PICKERING Guy Hubert	23y	11.7.1890
L45-600	KNIGHT Godfrey Charles	47y	13.9.1890
L46-605	GLASS John T.	36y	14.9.1872
L46-606	EDWARDS Richard Thomas	31y	13.9.1889
L46-607	MANSFIELD Clara Annette	32y	15.7.1892
L46-608	CADDEN John (Srgt)	60y	27.5.1889
L46-609	WOODS Florence Eliza	3y	7.7.1888
	WOODS John William Tapner	2y	25.1.1890
L46-610	FORBES Vivien	8m	20.12.1888
L46-611	HILLMAN Constance ) HILLMAN Muriel ) Twins HILLMAN Hilda	Probably died at birth ? No details	1889 1889 1890
	HILLMAN Francis de Courcy	5m	27.12.1891
	HILLMAN Beatrice Janet	8m	25.10.1896
L46-612	WYLDE Joseph	35y	14.4.1889
	ROWES Ellen Elizabeth Brown	44y	30.8.1895
	Relict of Joseph Wylde? Remarried?		
L46-613	COCKBURN-CAMPBELL Sir Thomas (Bart)	47y 5m	27.9.1892
L46-614	BAILEY Kate	N.R.	8.10.1890
L46-615	JAMES John Charles Horsey	58y	3.2.1899
Not in EPC	JAMES Rebecca Catherine	48y 7m	4.5.1901
	Remembrance: RCJ buried in England		
	JAMES Madeline Clifton (not now seen on H.S. preserved)	7m	4.4.1891
L46-616	JOYCE Anne Maria	32y	10.4.1892
L46-617	SAVILLE Archibald Cardros Cariton ("Acey")	15m	26.2.1898
L46-618	SMITH Richard	26y	6.1.1898
L47-623	HAWLEY Grace Beatrice (Popsey)	9½m	15.5.1897
L47-624	HAWLEY Cicely Rose	4y	28.2.1903
	HAWLEY Philip	10y 10m	18.7.1903
L47-625	BAKER George A.	41y	4.6.1897
L47-626	BAKER Harry Ratchford	45y 1m	30.5.1897
	BAKER Norman George Earlie	3m	8.4.1906
L47-627	ADAMS Josiah Enos	55y	7.9.1899
L47-628	BURMEISTER Leopold	65y 6m	20.9.1899
L47-795	Unknown: indicated by brickwork		
L47-629	HILLS Norman Bunning	1y 8m	11.6.1898
L47-630	HUTCHINSON Abraham Lincoln	39y	3.10.1899
	HUTCHINSON Louise	49y	21.3.1909
L48-640	AUBYN Frank H.	5m	N.R.
L48-641	PEATE Irene Emily	14m	28.5.1897
L48-642	BROWN Alfred R.	45y	13.6.1899
L48-643	WALKEMEYER Emilie (German)	9m	9.7.1899
L48-644	THROSSELL George Michael	48y	27.4.1855
	THROSSELL Jane Ann	44y	2.10.1854
L49-650	WHITBREAD John Henry	28y	3.3.1897
L49-651	FOOT Mary Ann	32y	21.3.1897
L49-652	JEFFERY James (Pte)	21y	10.12.1856
L50-659	WALTON Olive L.B.	3m	7.4.1899

Line No.	Occupants	Age	Death
L51A-667	KIRKWOOD John	40y	14.11.1872
L51A-668	"LESLIE" "Our Darling Leslie" Surname NR	3y	7.3.1897
L51A-669	McCORMACK Sarah	32y	13.4.1889
	McCORMACK William Henry	59y 2m	15.11.1913
L51A-670	AMSBERG Gustav Toynbee	6wk	14.4.1898
L52-671	VALENTINE Marianne	N.R.	1.6.1899
L52-672	LIVINGSTONE William John	21y	28.12.1886
L52A-673	LYON W.T.D.	18y	21.4.1884
L53-674	BEAMISH William Henry Slingsby	63y	26.2.1899
L53-675	LACKEY Frederick James	23y	6.2.1898
L53A-676	STREET Daisy	3 $\frac{1}{2}$ y	3.3.1894
L53A-677	MANN Charles	20y 9m	12.3.1892
L53A-678	PURVES George Liddle	26y 9m	12.3.1892
L53A-679	DOWNS David	53y	12.3.1892
L54-680	LEIGHTON Roy Infant	N.R.	31.10.1898
L54-681	HEMBLEY William	50y	31.7.1891
L54-682	RHODES William	61y	18.9.1891
L54A-683	WHITTLE Frederick (West face HS)	72y 10m	3.5.1905
	WHITTLE Arthur	5y 8m	12.12.1897
	WHITTLE Dorothy	7 $\frac{3}{4}$ m	28.5.1898
	WHITTLE Mary	3y 11m	7.12.1897
L54-684	NICHOLLS William	38y	7.11.1894
L54-685	McMULLEN David	69y	6.5.1891
	McMULLEN Jane Cooper	79y	11.1.1912
L55-686	MAITLAND Mavis	4 $\frac{3}{4}$ m	3.10.1896
L55-687	JONES Mary Ann	45y	16.11.1892
	JONES Owen	84y	22.7.1913
L55-688	STEELE George Vandeleur	31y 10 $\frac{1}{2}$ m	3.8.1892
L55A-689	DE CASTILLA Williamina	55y	N.R. 1893
L55A-690	KNIGHT (T.B.) Thomas Baynton	38y	18.4.1893
L55A-691	LLOYD James	59y	5.6.1892
L55A-692	HARTNOLL H.B.	35y	3.1.1893
	HARTNOLL Bertie	4 $\frac{1}{2}$ m	N.R.
L55-693	AVERY D.J.	43y	29.12.1892
L55-694	NUGENT Marjorie	N.R.	N.R.
L55-695	COLE Mary Jane	19y 7m	23.9.1894
L55-696	DUNCAN Lionel	14y	27.2.1892
L55-697	SMITH Isaac	81y	18.3.1892
L55-698	DANIELS Arthur Henry	31y	3.1.1896
	DANIELS Robert	26y	1.4.1892
L55-699	DENNY J.T.	55y	13.4.1892
L55-700	PEEL Thomas Jnr.	66y	20.4.1892
L55-701	STEWART Francis George	32y	2.12.1892
L55-702	YOUNG George	65y	22.11.1892
	YOUNG Charles	30y	15.12.1886
L56-703	KOE Bentham Heber	24y	31.12.1894
L56-704	SMITH John	33y	12.12.1894
	SMITH James	29y	19.5.1899
L56-705	WIGGLESWORTH Ann	80y	N.R.
L56-706	HILL Reginald Arthur Scott	32y	30.12.1893

Line No.	Occupants	Age	Death
L56-707	PEARSON Arthur Hubert	38y 7m	31.1.1894
L56-708	SCHRUTH Augusta Maria	18d	13.4.1894
L56-709	HOBBS Elizabeth Sarah	33y	24.4.1894
L56-710	MEARES Jane Adeline	32y	29.4.1894
L56-711	METCALFE William Josiah	23y	22.11.1897
L56-712	SHEPHERD George	8y	2.5.1894
L56-713	STACEY William Edwin	40y	3.11.1894
L57-714	MORROW William (Telegraph Operator)	23y	6.12.1895
L57-715	BRIX Dettie	4y 9m	24.6.1895
L57-716	DOWER Tommy (Aborigine)	50y	2.7.1895
L57-717	JACOBY Mathieson Harry	45y	3.4.1915
L57-718	BLYTHE Mary C.	44y	4.11.1894
	BLYTHE (?) Ray (presumed surname)	2y 2m	27.7.1905
L57-719	SNELL Walter Thomas	52y	22.11.1894
L57-720	DUNCAN Leonard Alfred Newman	2y	20.1.1895
L57-721	GODDARD William Parkin	34y	20.2.1895
L57-722	FOX Edward	50y	3.3.1895
	HARDING William Farrington	30y	3.3.1895
L57-723	DRIFFIELD William, Lieut. R.N.	28y	3.3.1895
L57-724	PUTNAM Richard Stanley	24y 4m	5.3.1895
L57-725	LORD Charles Edward	30y 6m	10.3.1895
L57-726	ANSLOW William Goerge	41y	13.3.1895
L57-727	"KATHLEEN" Surname N.R. (10.9.1984 Ref. Mrs Crogan, Kathleen TEASDALE-SMITH)	3 or 4y	ca 1902
L58-728	SMITH August	35y	21.1.1896
L58-729	BEHAN Thomas Frederick	6m	6.4.1895
	BEHAN Michael Frank	47y	20.8.1911
	BEHAN Adelaide	N.R.	6.6.1953
L58-730	SASSANOWSKY George Hermann	35y	7.4.1895
L58-731	HARVEY Hugh	23y	27.4.1895
L58-732	WALKER William George B.	25y	21.5.1895
L58-733	GILLET Emily Mary	52y	1.6.1895
L58-734	BLENCOWE Ernest	27y	10.6.1895
L58-735	DEACON Thomas A.E.W.	25y	15.1.1899
L58-736	BRUNSDON William Arthur	26y	26.12.1898
L58-737	WELCHMAN Alice Maud Mary	32y	23.12.1898
L58-738	VOADEN Frederick	38y	21.11.1896
L59-739	GREEN Fred. H.	45y	25.8.1895
L59-740	BROWN Elizabeth	29y	27.7.1895
L59-741	FAAHAN Mary Emma	28y	1.7.1895
L59-742	CARROW Richard	50y	29.8.1895
L59-743	LAWRENCE Hannah	N.R.	9.9.1895
L59-744	DILLEY Ellen	66y	1.10.1895
	STYANTS Louisa (nee Dilley)	49y	9.10.1912
L59-745	"RONALD" Surname not recorded	No bio-data	
L59-746	"LESLIE" Surname not recorded	3y 6m	N.R.
L59-789	MEADOWS James P.	73y	31.7.1895
L60-747	GROVES Elizabeth	51y	29.11.1897
L60-748	LOWNDS Herbert Meredith	26y	28.7.1896

Line No.	Occupants	Age	Death
L60-749	SEXTON Cecil James	4y	23.9.1896
L60-750	HAYES Hannah	53y	19.9.1896
L60-751	HOLMAN Fanny	59y	3.8.1896
L60-752	TURNER Christine	N.R.	22.7.1896
L60-753	MILLS Alma Walter	21y	19.7.1896
L60-754	HASLUCK Lewis	72y	17.7.1896
Not in EPC	HASLUCK Lewis Memorial to POW in Labuan, B.N. Borneo, WWII	N.R.	6.4.1944
L60-755	WRIGHT John Perry	18m	5.7.1896
L60-756	ELIOT George	79y	17.10.1895
	ELIOT Louisa	N.R.	12.10.1880
L60-757	RUDKIN Agnes M. Elizabeth	27y	6.5.1897
	RUDKIN Agnes Amelia	6m	30.11.1895
L60-758	CAMPBELL Robert Mt. Cole	35y	6.12.1895
L60-759	HUNTER Jessie Duncan	27y	17.12.1895
L60-760	RUSSELL Eddie George Chesson	10y	22.12.1895
L60-761	JONES John Rowland	57y	24.12.1895
L60-762	SCHWARTZ George Marcus	37y	3.3.1895
L60-763	WALTON George James	25y	23.1.1896
L61-764	WISE Walter	38y	25.6.1896
L61-765	BOTHE Frederick William	2y	22.6.1896
L61-766	PRITCHARD Angelina Elizabeth	23y	17.6.1896
L61-767	DIXON Ethel V.	25y	N.R. 1906
	DIXON Hilda M.	10y	N.R. 1896
L61-768	SIMPSON George Gilbert	51y	13.6.1896
L61-769	ARVIER Sarah Bakewell	76y	4.6.1896
L61-770	HUGGINS W.J.	34y	27.5.1895
L61-771	HEARLE Eileen	7y	19.1.1896
L61-772	GODDEN Susan	N.R.	21.1.1896
L61-773	FORBES Mary Eileen or KIDSON Mary Eileen Forbes?	10m	4.2.1896
L61-774	FORBES Vivienne Adele Louis	13m	20.2.1899
L62-775	STONE Muriel	8m	N.R.
L62-776	WILKINS Frederick	1y 3m	9.2.1897
L62-777	ELSEGOOD Ada	26y	4.6.1897
	ELSEGOOD Fred	No bio-data	
L62-778	LAMB Sarah Jane	65y	17.10.1896
	LAMB Thomas Henry	83y	28.4.1905

East Perth Cemetery: Addendum No. 1: Anglican Burial Ground Lot R1

Names on monuments extant as of June 1952: Index compiled by the Rev. (now Archdeacon) Ted Doncaster. Not found on monuments 1986.

Note: In the Index, the Rev. Doncaster stated that there were many unnamed graves, earth-mounds etc.

<u>Name</u>		<u>Died</u>	<u>Age at Death</u>	<u>Comments</u>
BARNDON	Frances	No bio-data		
(? BARNDEN)				
COWAN	Charles Thomas	5.5.1848	Infant	
COWAN	Wilkinshaw	22.1.1888	N.R.	Resident Magistrate of York.
COWAN	John Wilkinshaw	19.1.1914	N.R.	Eldest son of above.
CARTER	Sarah	1891	N.R.	
CLAYER	Thomas	1880	N.R.	
CHAPMAN		No bio-data		
"CHRISTIANA"		No bio-data		Wife of William ? of South Australia.
COLLETT	Mary	3.8.1911	66y	
COLLETT	Kenrick Clayton	25.5.1912	69y	
CALLOP	Elizabeth	22.11.1872	47y	
CALLOP	James	21.1.1880	68y	
CUNNINGHAM	Lawrence James	31.2.1895	3y	
DUTTON	Elizabeth	1885	N.R.	
DYSON	Fanny	1884	N.R.	
DYER	Elizabeth	1895	N.R.	
DYER	James	1895	N.R.	
DWYER	Beatrice Mary	28.12.1911	39y	
"ERIC"		1854	N.R.	No surname.
"ERNEST"		28.3.1876	1m	No surname.
FENTON	William Albert	2.7.1898	?	
GLYDE	George F.	12.12.1899	44y	
HINDS	Richard Brinsley	25.5.1846	35y	
HINDS	Richard	20.2.1843	62y	
HABGOOD	Albina Jane	N.R.	9m	
HABGOOD	Alfred Shenton	30.3.1864	6m	
HILLMAN	Charles Percy	No bio-data		
HIGGINS	W.J.	27.5.1895	34y	Died in infancy.
HUNT	Grace Bertha			
	Kingsland	11.2.1887	8y	

<u>Name</u>	<u>Died</u>	<u>Age at Death</u>	<u>Comments</u>
"JIM"	No bio-data		
KERR	12.9.1875	22y	No surname.
"LEWIS"	18.8.1872	N.R.	
LLOWNDES	28.7.1896	26y	No surname recorded.
MORRIS	16.4.1898	29y	
MARROW	6.12.1895	23y	
UGDEN	No bio-data		
POWNALL	19.12.1870	20y	
POWNALL	25.6.1864	7y	
PATTISON	1.6.1899	N.R.	
ROBERTS	10.6.1909	61y	
ROBERTS	2.8.1912	52y	
ROBERTS	No bio-data		Daughter of above. D. in infancy.
RUDKIN	11.1.1895	30y	
SHOALS	10.4.1847	36y	Name revealed when earth and vegetation at HS base was removed.
SUTHERLAND	15.2.1897	64y	
STEVENS	13.2.1893	31y	
"VERA"	No bio-data		No surname.
WYLDE	30.8.1895	42y	
"WILLIAM"	No bio-data		No surname.

EAST PERTH CEMETERY: ADDENDUM No. 2

Names Included in Miss Henderson's Index: Not found on Existing Monuments.

BROADHURST	Louisa	D 6.10.1891	Age N.R.
BROWN	Frederick	D 13.6.1899	45y
CAMPBELL	George	D 1.11.1857	31y ?
DAVIES	Edwin	B 4.12.1895 D 15.3.1897	15m
FEUTRIL	Leslie	D 7.3.1897	N.R.
FOSTER	John	D 1.6.1899	50y
GILL	Jane	D 13.1.1883	N.R.
MAWORTH	Edward L.	D 28.6.1897	6y 7m
NILSON	Robert Frederick	D 1876	Eroded
PITMAN	A. Walter	D 3.4.1897	19y
PITMAN	Gladys	D 6.6.1907	4y
STEPHENS	Mary Kathleen	D 13.2.1893	31y
TAYLOR	George	D 26.12.1892	52y
WILLIAMS	Frederick	D -.2.1897	N.R.
YEHE	Mary C.B.	N.R.	N.R.
YEHE	Ray (or Roy?)	D 27.7.1905	2y 2m

# EAST PERTH CEMETERY: ADDENDUM No. 3

Supplementary Data 1984-1986 Supplied by Interested Persons  
(letters, phone calls, discussions) (Refer Appendix X).

<u>Name</u>	<u>Died</u>	<u>Age at Death</u>	<u>Comment</u>	<u>Reference</u>
BENTLEY John	5.3.1871	49y	Enrolled Pensioner. Died Perth: disease of lung. Reg. No. Perth 4898/1871. Great-grandfather of Neil CHAPMAN.	Chapman
COLE Frances (nee SOUTHAM)	14.7.1858		)	)
COLE Frances	10.10.1857	20y	)	)
COLE Esther (mar. GREGG)	1891		Daughter ) Reportedly buried in EPC	Brown
			)	)
CATCHPOLE Hepsibah	ca. 1920's		One of last burials in EPC. Anglican. Headstone removed to Karrakatta. Grandmother of Mrs J. WEST.	West
COTTRILL James Thomas			Reportedly buried in EPC.	Ambrosius
COYLE Father John	.10.1852		Arrived W.A. 1851 with Bishop Brady. Died in Colonial Hospital.	Sr. Raphael Archivist R.C.
FOX William			Brother-in-law of J.T. COTTRILL. Probably buried in EPC.	Ambrosius
GREEN George	3.12.1874	67y	Arrived W.A. in "Tranby" 2.2.1830.	)
GREEN Jane	11.10.1910	92y	Baptised at Cloxhill, Lancashire, England.	)
GREEN Sarah Jane	10.9.1925	71y	Arrived W.A. in "Lotus" 8.10.1829	)
			Youngest daughter of George & Jane GREEN	)
			Memorial on headstone. Buried Karrakatta.	)
GREEN John	15.1.1834	29y	Brother of George. Died in well collapse.	)
GREEN Family			Original jarrah headboard, erected 1834 was exhibited in Paris Exhibition 1894-95 to demonstrate durability of W.A. jarrah. Now in Perth Museum, W.A. (Photo). Marble headstone erected in EPC ca 1895 and later removed to Karrakatta.	Kelly



<u>Name</u>	<u>Died</u>	<u>Age at Death</u>	<u>Comment</u>	<u>Reference</u>
GREEN Hilda May	1887/1888		) Probably buried in EPC - Wesleyan	Kelly
GREEN Ernest George	1888/1890			
GREGG Sarah (nee MELANLOCH)	22.7.1852		Wife of George GREGG	)
GREGG John	22.5.1870		Husband of Sarah	)
GREGG Esther (nee COLE)	1891			)
GREGG Elizabeth Jane (mar. LEEDER)	10.1.1884			)
GILLETT Charles	6.3.1898		Died in West Perth. Arrived W.A. from U.K. in "Patosi" 17.10.1885. Born Liverpool, U.K. Death Cert. No. 1826/98.	Rae
HAMILTON George	4.5.1890	78y	Arrived W.A. 1855 on ship "Adelaide". Warder to Convicts.	)
HAMILTON Christina	ca. 1909	84y	Wife of George.	)
HAMILTON Mrs Daniel			Wife of Daniel, son of George & Christina	)
HAMILTON (male)		Infant	Son of Mr & Mrs Daniel HAMILTON. All buried in small lot west of Plain Street. Subsequently bulldozed: became carpark.	)
HUGHES Edward	3.5.1898	73y	Arrived W.A. from Ireland, ca 1863. Enrolled Pensioner Guard. Buried in R.C. cemetery by Rev. Bernard O'Dee. Great-grandfather of Mrs Cameron. Died at Mt. Eliza Depot.	Cameron
KHAN (? CHAN) Hukum	28.3.1903		Presumably in Asian plot west of Plain Street	Adams
KIRWAN Father Michael	10.1872		Arrived in W.A. by "Strathmore" on 5.1.1869 Ordained for Perth Diocese. Was stationed at Albany, Newcastle & Perth.	Sr. Raphael Archivist, R.C.
LEEDER Elizabeth Jane (nee GREGG)	10.1.1894		Wife of Mr LEEDER.	Brown
LEONARD Mary Ann (nee ROSE)	14.4.1852		Wife of Rev. Charles LENNARD, Minister of Independent Church, Perth. Buried in EPC Independent Section (T39).	Rose

<u>Name</u>	<u>Died</u>	<u>Age at Death</u>	<u>Comment</u>	<u>Reference</u>
LONG Father Denis Paul	7.5.1899	29y	Born Ossory, Ireland, ca. 1871. Ordained at All Hallows College, Dublin 24.6.1895. Died of typhoid at Perth Public Hospital. Buried at RH side of old entrance to R.C. cemetery.	Sr. Raphael Archivist, R.C.
MARSLAND Elfreda Victoria	22.7.1899	14y	Daughter of Charles Alfred MARSLAND. Died of typhoid at Colonial Hospital, Murray Street, Perth. Buried 24.7.1899 in EPC - Wesleyan (T40).	Nicholls
NEWHEY Vera	ca. 1899	1y	Died of typhoid.	Newey
O'NEILL Father Thomas	1855		Ordained All Hallows, Dublin 1853. Was Chaplain to Fremantle Prison.	Sr. Raphael Archivist, R.C.
O'SHEA Father Michael Vincent	16.12.1898	29y	Born Co. Limerick, Ireland 1870. Ordained All Hallows, Dublin 1895. Arrived W.A. 1895. Was later re-interred in Karrakatta No. GC72a.	"
PRENDERGAST Father William	2.7.1899	57y	Born Co. Cork, Ireland, 1842. Ordained St. John Latern.	"
QUINN (QUIN) Father John Joseph	1896	43y	Born Clonmacnoice, Offaly, Ireland. Arr. Perth early 1896. Buried EPC. Opp. Fr. LONG by R.C. entrance gate.	"
QUINN Martha (nee YORK)	ca. 1890		Daughter of John QUINN, Surveyor, of Gingen	Chivers
RICHARDSON Kate			Reportedly buried in EPC.	Tel. (09) 444- 7769
READHEAD Robert	9.1.1878		Died of typhoid in Perth. Buried EPC - Anglican. Was builder of Forrest House, St Georges Tce, Perth. Great-grandfather of informant.	Readhead

<u>Name</u>	<u>Died</u>	<u>Age at Death</u>	<u>Comment</u>	<u>Reference</u>
ROSE Mary Ann (mar. LEONARD)	14.4.1852		Wife of Rev. Charles LENNARD. Independent Church.	)
ROSE Bessie	-2.1855		Sister of above. Buried EPC - Independent	) ) )
ROE James Elkington			Arrived W.A. in 1850's. Convict (Forger?)	)
ROE Susannah (nee MOORE)			Wife of above.	) )
STEWART John	20.2.1898		Buried EPC, Congregational by D.J. Chipper, Undertaker. Grandfather of informant.	Stewart
THOMAS Mary Ann	25.3.1893		Buried in EPC, Anglican (?). Great-grandfather of J. HILLS (nee CLAY).	Hills
TUCKEY Sarah Jane	31.8.1942	72y	Widow of Charles John TUCKEY, died Singapore 6.11.1893. Grand-daughter of George & Jane GREEN. Buried in Karrakatta. Memorial on GREEN headstone.	Kelly