

ASSOCIATED MINERALS CONSOLIDATED LIMITED

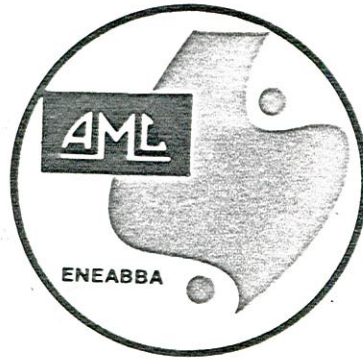

VISIT

TO

ENEABBA OPERATION

FRIDAY, 22ND NOVEMBER, 1985

BY

MINERAL SANDS AGREEMENT REHABILITATION CO-ORDINATING COMMITTEE

MR. R. WADE	DEPARTMENT OF RESOURCES DEVELOPMENT
MR. J. PRIOR	DEPARTMENT OF RESOURCES DEVELOPMENT
MR. P. KNIGHT	DEPARTMENT OF RESOURCES DEVELOPMENT
MR. W. CARR	DEPARTMENT OF CONSERVATION AND ENVIRONMENT
MR. A. HOPKINS	DEPARTMENT OF CONSERVATION & LAND MANAGEMENT.
MR. R. LEA	DEPARTMENT OF MINES
MR. J. RICHES	DEPARTMENT OF AGRICULTURE
MR. E. APLIN	W. A. HERBARIUM
MR. F. BATINI	DEPARTMENT OF CONSERVATION & LAND MANAGEMENT
MR. G. MERCER	REGIONAL OFFICER - GERALDTON DEPARTMENT OF CONSERVATION & LAND MANAGEMENT

* * * * *

C O N T E N T S

1. PROGRAMME
2. STAFF
3. ENVIRONMENTAL DEPARTMENT - ORGANISATIONAL CHART
4. MINE TOUR LEGEND
5. REHABILITATION PHOTOGRAPH - June 1985
6. REHABILITATION STATISTICS

P R O G R A M M E

FRIDAY, 22ND NOVEMBER, 1985

9.00 AM	COMMITTEE ARRIVES
9.05 AM	INTRODUCTION AND MORNING TEA
9.30 AM	SITE VISIT
12.00 NOON	DISCUSSIONS
12.30 PM	LUNCH
1.30 PM	DEPART

* * * * *

A.M.C. LTD. - ENEABBA OPERATIONS

STAFF

OPERATIONS MANAGER

DICK SCALLAN

A Mining Engineer with 26 years service with the Anglo American Corporation of South Africa.

Last 11 years as a Manager and General Manager in base metals, gold and uranium. 4½ years service at A.M.C. Ltd. of Eneabba.

MANAGER
ENVIRONMENTAL AFFAIRS

DENIS BROOKS

An Agronomist of 20 years experience. Worked with Associated Minerals Consolidated Limited for the past 11 years and responsible for the Company's Environmental Management Programmes throughout Australia. Initiated the Eneabba Environmental Programme in January, 1981.

MINING SUPERINTENDENT

STUART MERRICK

A Surveyor of 19 years experience, the last of which were spent in Planning and Management of base metal mines in Southern Africa. Two years at Eneabba as Planning Engineer prior to becoming Mine Superintendent.

ENVIRONMENTAL SCIENTIST

LES CAREY

An officer of A.M.C.Ltd. for 28 years with experience throughout Australia. Appointed to the Environmental Department in 1978 with responsibilities in N.S.W. and Queensland. Transferred to Perth Office in September, 1984.

ENVIRONMENTAL OFFICER

ROB MORTON

Appointed to present position, October 1983. Previously spent 10 years farming in wet and dry lands in Western Australia.

PROPAGATION OFFICER

MARK JEFFERIES

Holder of a Bachelor of Applied Science Biology Degree, from Western Australian Institute of Technology. Joined A.M.C. Limited in February, 1985 after gaining relevant experience in seed collection and propagation of native flora while completing the degree.

AMC - ENVIRONMENTAL DEPARTMENT

ORGANISATION CHART

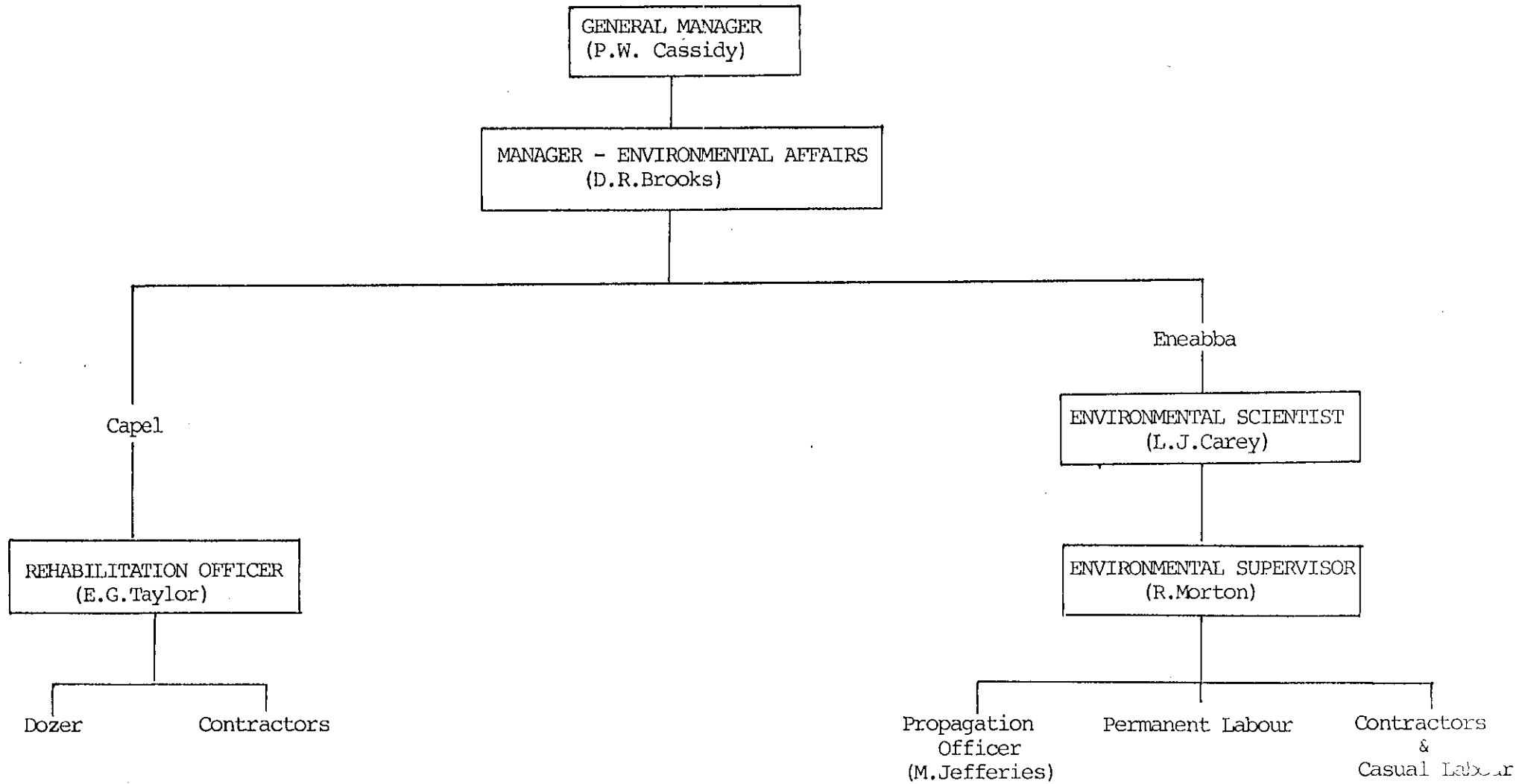

MINE TOUR LEGEND

1. Mining Pit
2. Mining Plant Location
3. Completed Tails Disposal into 1983/84 Mining Pit
(To be rehabilitated 1986)
4. Previous Mining Plant Location
5. 1981 Rehabilitation
6. 1982 Rehabilitation
 1. Cover Crop Area
 2. Non Cover Crop Area
 3. WAIT Trial Plots 1982/83
7. 1978 Rehabilitation Trials
8. Nursery STOP
9. 1985 Rehabilitation
10. 1983 Mulch Harvested Area
 1. Regrowth
11. 1982 Mulch Harvested Area
 1. Regrowth
12. 1983 Mulch Harvested Area
13. Rehabilitation Overview STOP
14. 1985 Rehabilitation
15. 1983 Rehabilitation STOP
 1. Wind Break Fencing
 2. Germination
 3. "Dunal" Species
16. 1982 Rehabilitation
17. 1985 Rehabilitation and Trial Plots STOP

../2

18. Area to be rehabilitated 1986

19. 1985 Rehabilitation

STOP

20. Dry Plant Tailings Rehabilitation



KC
03

ASSOCIATED MINERALS 4698-4699
CONSOLIDATED LTD. RUN 1



19. 6. 85 Δ
U. T. N



2, 150 m
A. S. L.

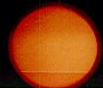

Kevron Aerial Su
Perth, W. A.

REHABILITATION STATISTICS

1984/85	Rehabilitation Objective	60.57 Ha
	Area Rehabilitated	
	Mined	49.61 Ha
	Other	<u>5.58 Ha</u>
		<u>55.19 Ha</u>
1985/86	Rehabilitation Objective	
	Mined	44.50 Ha
	Other	<u>NIL</u>
		<u>44.50 Ha</u>
	Area to be Mined	39.88 Ha
	Area completed since commencement	176.12 Ha