



THREE-YEAR INDICATIVE TIMBER HARVESTING PLAN (2011 – 2013)

WARREN REGION

Coupes and indicative total sawlog volumes (cubic metres)

| Forest block | Compartment | Net plan area (ha) | Jarrah sawlog volume Grades 1 and 2 (m ³) | Karri sawlog volume Grades 1 and 2 (m ³) |
|------------------------------|-------------|--------------------|--|---|
| 2011 Scheduled Coupes | | | | |
| Big Brook | 10 | 160 | 18,500 | 52,400 |
| Big Brook | 12 | 60 | | |
| Big Brook | 12 | 30 | | |
| Burnside | 02 | 120 | | |
| Challar | 09 | 110 | | |
| Channybearup | 05 | 230 | | |
| Collins | 07 | 5 | | |
| Collins | 07 | 10 | | |
| Collins | 08 | 30 | | |
| Collins | 10 | 10 | | |
| Collins | 11 | 20 | | |
| Court | 05 | 70 | | |
| Court | 07 | 80 | | |
| Court | 09 | 220 | | |
| Diamond 2 | 10 | 20 | | |
| Diamond 2 | 11 | 100 | | |
| Dombakup | 10 | 10 | | |
| Dombakup | 11 | 20 | | |
| Dombakup | 25 | 20 | | |
| Easter | 02 | 30 | | |
| Easter | 04 | 10 | | |
| Easter | 04 | 90 | | |
| Easter | 05 | 20 | | |
| Easter | 05 | 10 | | |
| Gordon | 02 | 10 | | |
| Lewin | 01 | 40 | | |
| Meribup | 03 | 630 | | |
| Muirillup | 09 | 30 | | |
| Muirillup | 11 | 70 | | |
| Muirillup | 12 | 20 | | |
| Solai | 04 | 70 | | |
| Warrup | 02 | 320 | | |

| Forest block | Compartment | Net plan area (ha) | Jarrah sawlog volume Grades 1 and 2 (m ³) | Karri sawlog volume Grades 1 and 2 (m ³) |
|------------------------------|-------------|--------------------|--|---|
| 2010 Carryover Coupes | | | | |
| Big Brook | 05 | 10 | 28,400 | 45,250 |
| Boyndaminup | 01 | 430 | | |
| Channybearup | 02 | 50 | | |
| Channybearup | 02 | 10 | | |
| Channybearup | 03 | 260 | | |
| Collins | 01 | 10 | | |
| Collins | 05 | 60 | | |
| Collins | 12 | 130 | | |
| Collins | 14 | 80 | | |
| Coonan | 05 | 220 | | |
| Crowea | 07 | 140 | | |
| Diamond | 02 | 50 | | |
| Iffley | 09 | 470 | | |
| Lindsay | 39 | 20 | | |
| Mattaband | 04 | 210 | | |
| Solai | 01 | 130 | | |
| Solai | 03 | 50 | | |
| Treen Brook | 03 | 240 | | |
| Warrup | 06 | 360 | | |
| Warrup | 08 | 330 | | |
| Yanmah | 02 | 220 | | |
| Yanmah | 02 | 320 | | |
| Yornup | 04 | 510 | | |
| | | | | |
| | | Total | 46,900 | 97,650 |

| Forest block | Compartment | Net plan area (ha) | Jarrah sawlog volume Grades 1 and 2 (m ³) | Karri sawlog volume Grades 1 and 2 (m ³) |
|------------------------------|-------------|--------------------|--|---|
| 2012 Scheduled Coupes | | | | |
| Barlee | 02 | 20 | 19,300 | 25,600 |
| Barlee | 03 | 10 | | |
| Barlee | 03 | 20 | | |
| Cardac | 03 | 350 | | |
| Challar | 08 | 20 | | |
| Collins | 05 | 20 | | |
| Court | 06 | 30 | | |
| Court | 07 | 110 | | |
| Diamond 1 | 15 | 20 | | |
| Dordagup | 05 | 20 | | |
| Iffley | 08 | 10 | | |
| Iffley | 10 | 5 | | |
| Mack | 04 | 20 | | |
| Meribup | 06 | 500 | | |
| Meribup | 10 | 440 | | |
| Meribup | 11 | 220 | | |
| Nairn | 06 | 10 | | |
| Sutton | 07 | 10 | | |
| Sutton | 09 | 100 | | |
| Treen Brook | 02 | 90 | | |
| Yornup | 07 | 750 | | |

| Forest block | Compartment | Net plan area (ha) | Jarraah sawlog volume Grades 1 and 2 (m ³) | Karri sawlog volume Grades 1 and 2 (m ³) |
|------------------------------|-------------|--------------------|---|---|
| 2013 Scheduled Coupes | | | | |
| Alco | 01 | 80 | 40,200 | 75,200 |
| Alco | 02 | 450 | | |
| Alco | 03 | 340 | | |
| Big Brook | 07 | 160 | | |
| Challar | 09 | 410 | | |
| Court | 08 | 60 | | |
| Court | 11 | 60 | | |
| Crowea | 09 | 40 | | |
| Dingup | 04 | 250 | | |
| Lewin | 03 | 20 | | |
| Lewin | 03 | 30 | | |
| Lindsay | 01 | 60 | | |
| Lindsay | 26 | 50 | | |
| Lindsay | 28 | 10 | | |
| Lindsay | 34 | 10 | | |
| Lindsay | 35 | 10 | | |
| Lindsay | 48 | 60 | | |
| Meribup | 01 | 600 | | |
| Muirillup | 09 | 90 | | |
| Muirillup | 11 | 90 | | |
| Northcliffe | 03 | 160 | | |
| Treen Brook | 06 | 160 | | |
| Treen Brook | 10 | 50 | | |
| Yanmah | 01 | 10 | | |
| Yornup | 03 | 320 | | |

Note:

1. The net plan area is the coupe area less informal and other reserves set aside from timber harvesting. Within the area, detailed coupe planning will further reduce the area available to be harvested by retaining silvicultural exclusion zones and applying other constraints. Areas will be harvested to a range of silvicultural objectives including thinning, regeneration establishment (shelter wood) and regeneration release (gap creation).
2. The supply of other log products will be subject to demand.
3. Additional sawlog volume may be generated from clearing operations associated with utility construction, fencing, or other activities such as salvage from wildfire or storm events.
4. Harvesting operations in some coupes will extend beyond the 12 month period, so a portion of the log volumes will 'carryover' into the next year.

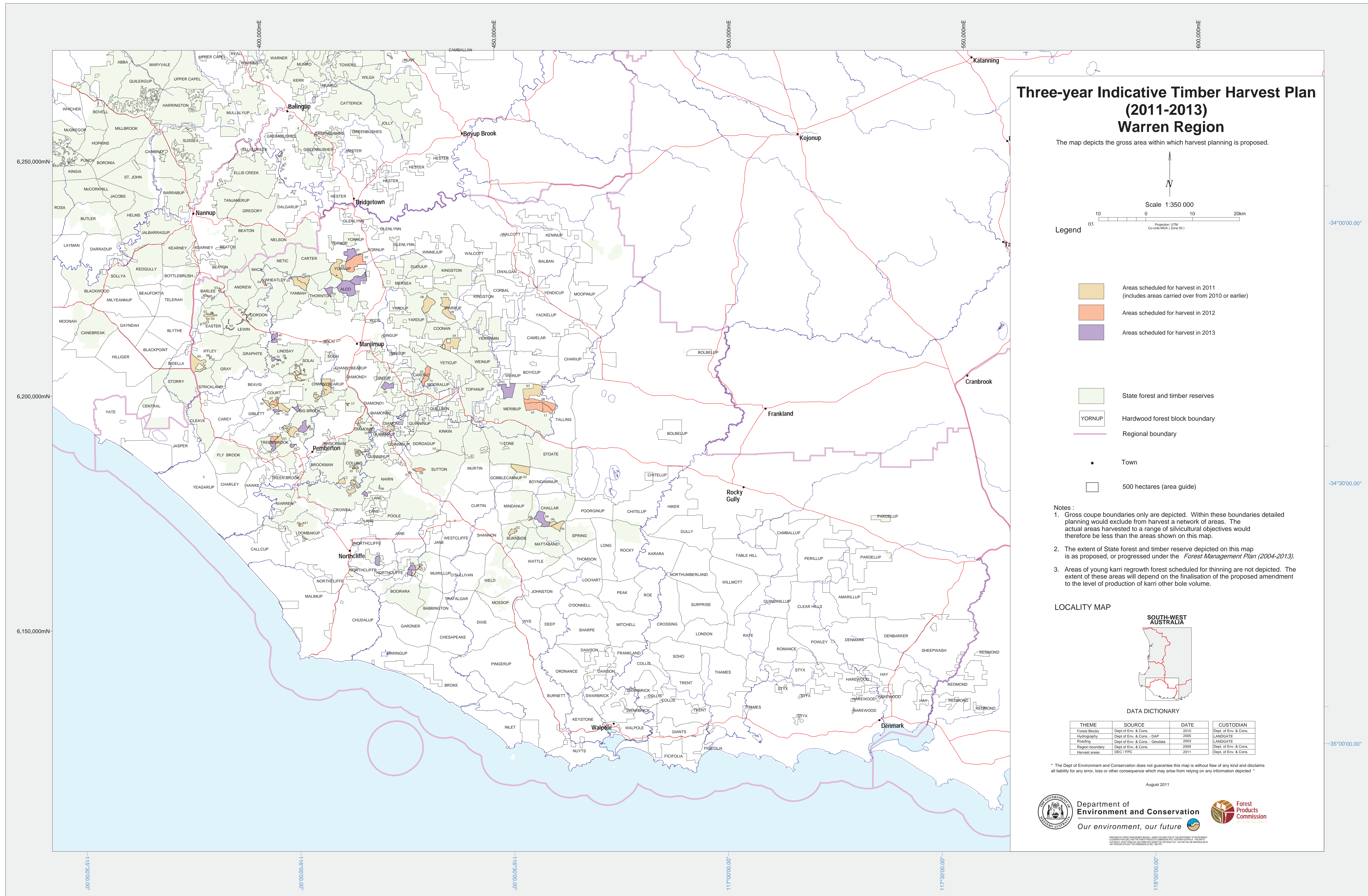

Three-year Indicative Timber Harvest Plan (2011-2013) Warren Region

The map depicts the gross area within which harvest planning is proposed.

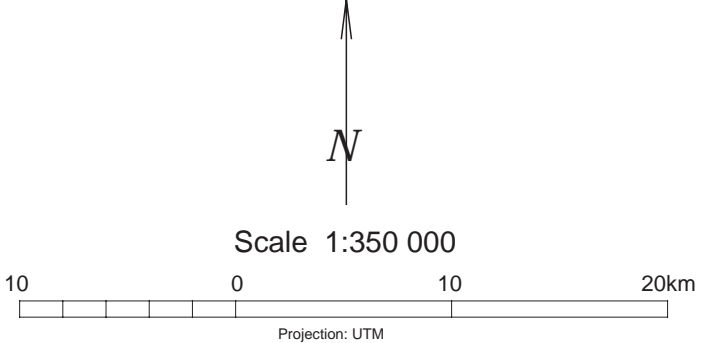

Legend

- Areas scheduled for harvest in 2011 (includes areas carried over from 2010 or earlier)
- Areas scheduled for harvest in 2012
- Areas scheduled for harvest in 2013
- State forest and timber reserves
- YORNP
- Regional boundary
- Town
- 500 hectares (area guide)

- Notes:**
1. Gross coupe boundaries only are depicted. Within these boundaries detailed planning would exclude a network of areas. The actual areas harvested to a range of silvicultural objectives would therefore be less than the areas shown on this map.
 2. The extent of State forest and timber reserve depicted on this map is as proposed, or progressed under the *Forest Management Plan (2004-2013)*.
 3. Areas of young karri regrowth forest scheduled for thinning are not depicted. The extent of these areas will depend on the finalisation of the proposed amendment to the level of production of karri other bole volume.

LOCALITY MAP

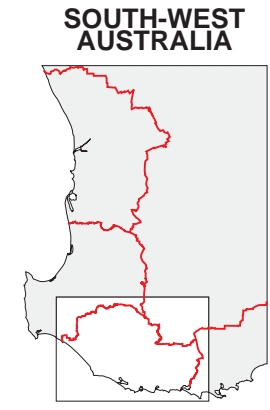

DATA DICTIONARY

| THEME | SOURCE | DATE | CUSTODIAN |
|-----------------|--------------------------------|------|----------------------|
| Forest Blocks | Dept of Env. & Cons. | 2010 | Dept of Env. & Cons. |
| Hydrography | Dept of Env. & Cons. (DAP) | 2005 | LANDSAT |
| Shading | Dept of Env. & Cons. - Geodata | 2000 | LANDSAT |
| Region boundary | Dept of Env. & Cons. | 2009 | Dept of Env. & Cons. |
| Harvest areas | DEC-FPC | 2011 | Dept of Env. & Cons. |

* The Dept of Environment and Conservation does not guarantee this map is without fault or disclaimer of liability for any error, loss or other consequence which may arise from relying on any information depicted.

August 2011

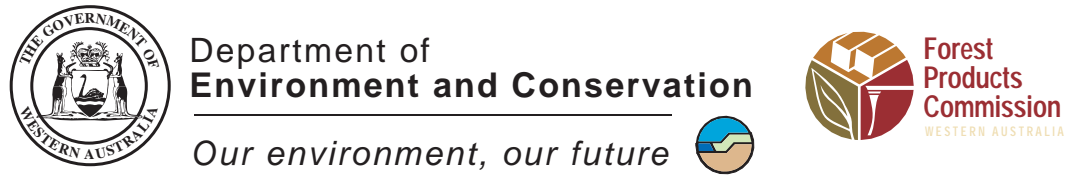

Our environment, our future

Department of Environment and Conservation
Forest Products Commission