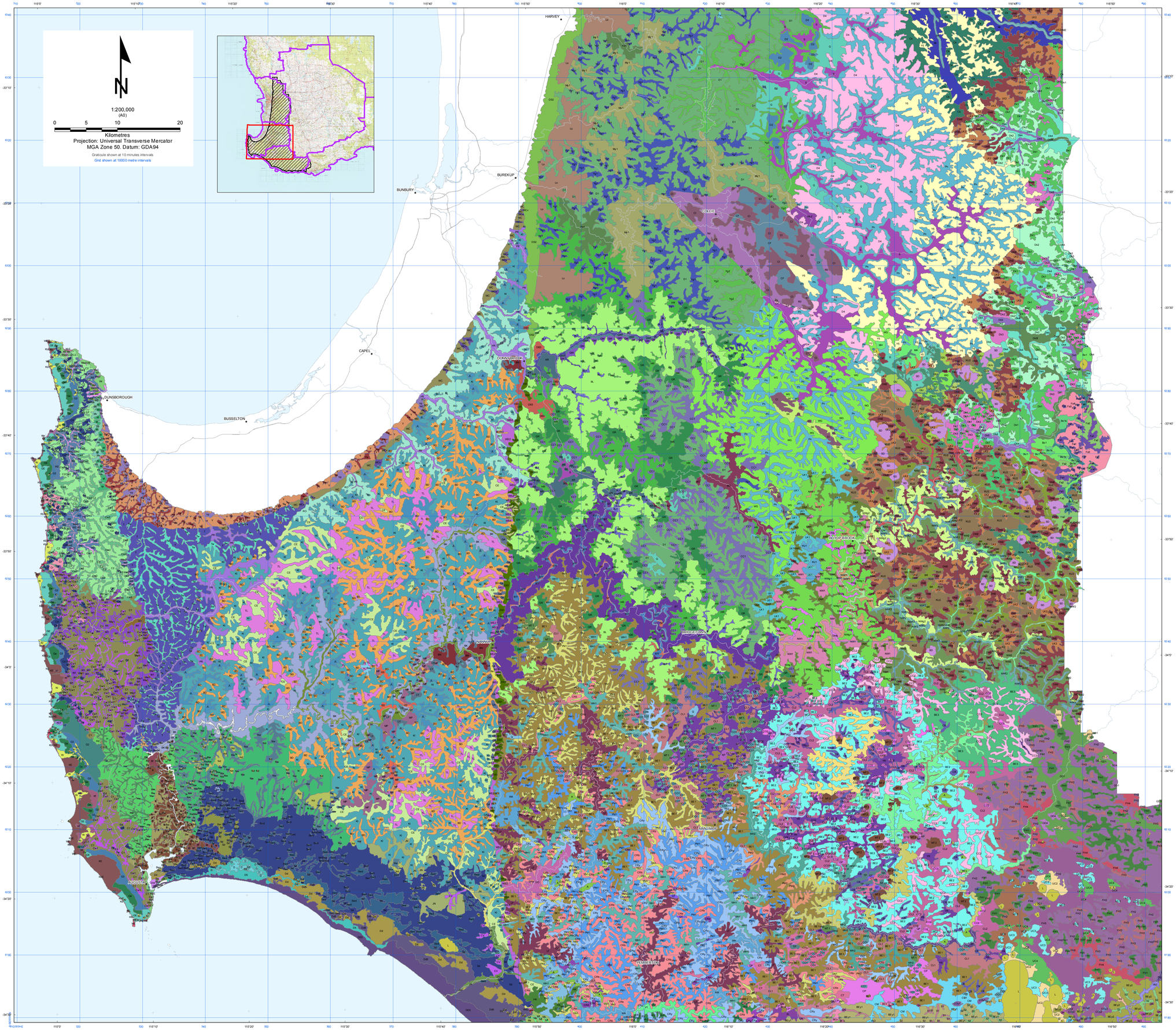

Vegetation Complexes
South West Forests
South West Region

Darling Plateau - Uplands
- Bevan 1, BE1
- Bevan 1, BEy1
- Bevan 2, BE2
- Bevan 2, BEy2
- Bevan 3, BE3
- Bevan, BEb
- Bevan, BEs
- Boscabel, Bo1
- Boscabel, Bo1s
- Collis 1, CO1
- Collis 1, COy1
- Collis 2, CO2
- Collis 2, COy2
- Cooke, Ce
- Crowea, CRb
- Crowea, CRd
- Crowea, CRy
- Dalmore 1, DM1
- Dalmore 2, DM2
- Dalmore, DMg
- Darkin 1, Dk1
- Darling Scarp, DS1
- Darling Scarp, DS2
- Donnybrook, DB3
- Dwellingup, D1
- Dwellingup, D2
- Dwellingup, D4
- Farrar 1, Fa1
- Gale, GA
- Hester, HR
- Kulikup 1, KU1
- Kulikup 2, KU2
- Mattaband 1, MT1
- Mattaband 2, MT2
- Mornington, MH
- Quartzite Hills, QT
- Quininup, QP
- Sandalwood, SD
- Toponup, TP
- Wilga, WG
- Wishart, WS2
- Wishart, WSv
- Yalanbee, Y5

Darling Plateau - Depressions and Swamps on Uplands
- Camballup, CM
- Corbalup 2, CL2
- Corbalup, CL1
- Cormint, CT
- Goonaping, G
- Kapalarup, KP
- Kirup, KR
- Kulikup, KUw
- Qualeup, QU
- Qualeup, QUs
- Qualeup, QUw
- Quindabellup, QN
- Stockton, SK
- Swamp, S
- Yornup, YR

Darling Plateau - Valleys
- Balingup, BL
- Balingup, BLf
- Boonarie, BO
- Bridgetown, BT
- Bridgetown, BTf
- Brockman, BR
- Carbunup, CB
- Cattaminup, CP
- Catterick, CC1
- Catterick, CC2
- Coolakin, Ck
- Darkin 2, Dk2
- Darkin 3, Dk3
- Darkin 4, Dk4
- Donnelly, DO
- Farrar 2, Fa2
- Farrar 3, Fa3
- Granite Valleys, S1
- Granite Valleys, S2
- Granite Valleys, V1
- Granite Valleys, Va2
- Granite Valleys, Va3
- Granite Valleys, Vh2
- Granite Valleys, Vh3
- Grimwade, GR
- Helena 1, He1
- Lefroy, LF
- Lowdon, Lo
- Lukin 1, LK1
- Lukin 2, LK2
- Michibin, Mi
- Murray 1, My1
- Murray 2, My2
- Newgalup 1, NW1
- Newgalup 1, NWf1
- Newgalup 1, NWg1
- Newgalup 2, NW2
- Newgalup 2, NWf2
- Newgalup 2, NWg2
- Pemberton, PM1
- Pemberton, PM2
- Pindalup, Pn
- Queenwood, QW
- Queenwood, QWf
- Stratton, ST
- Warren, WA
- Wheatley, WH1
- Wheatley, WH2
- Wheatley, WH3
- Wilgarup, WL
- Yanmah, YN1
- Yanmah, YN2
- Yarragil 1, Yg1
- Yarragil 2, Yg2
- Yerraminnup, YE
- Yerraminnup, YEf

Darling Plateau - Valley Floors and Swamps
- Condinup, CP1
- Condinup, CP2
- Darkin 5, Dk5
- Darkin 5f, Dk5f
- Farrar 4, Fa4
- Farrar 5, Fa5
- Gnowergerup, GW
- Lakes And Open Water, L
- Mumballup, ML
- Southampton, SP
- Williams, Wi

Collie Plain - Uplands
- Cardiff, CF
- Collie, CI

Collie Plain - Depressions and Swamps
- Muja, MJ

Unicup Plain - Uplands
- Frankland Hills, FH1
- Frankland Hills, FH2
- Gordon Flats, GD2
- Unicup, UC3

Unicup Plain - Valleys
- Frankland Hills, FH3
- Jingalup, JP2
- Unicup, UC2

Unicup Plain - Valley Floors and Swamps
- Frankland Hills, FH4
- Frankland Hills, FH5
- Gordon Flats, GD1
- Gordon Flats, GD4
- Unicup, UC1
- Unicup, UC4

Southern Plain
- Angove, A
- Blackwater, BW
- Hawk, HK
- Pingerup, Pi
- Quagering, Q
- Shallow Valleys, S3

Redmond Siltstone Plain - Valley Floors and Swamps
- Valley Terrace, t

Leeuwin - Naturaliste Coast
- Gracetown Karst, Gk
- Gracetown, G2
- Gracetown, G3
- Gracetown, Ge
- Gracetown, GE
- Gracetown, Gv
- Kilcarnup, KB
- Kilcarnup, KbE
- Kilcarnup, KE
- Kilcarnup, KEf
- Kilcarnup, Kf
- Kilcarnup, Kr
- Wilyabrup, We
- Wilyabrup, WE
- Wilyabrup, WEw

Margaret River Plateau - Uplands
- Cowaramup, C1
- Cowaramup, C2
- Cowaramup, Cd
- Cowaramup, Cr
- Glenarty Hills, H
- Glenarty Hills, Hd
- Metricup, M

Margaret River Plateau - Valleys
- Cowaramup, Cw1
- Cowaramup, Cw2
- Glenarty Hills, Hw
- Metricup, Mv
- Wilyabrup, W1
- Wilyabrup, W2
- Wilyabrup, Wd
- Wilyabrup, Wr
- Wilyabrup, Ww1
- Wilyabrup, Ww2

Whicher Scarp - Uplands
- Whicher Scarp, WC
- Whicher Scarp, WCv
- Yelverton, Y
- Yelverton, Yd

Whicher Scarp - Valleys
- Yelverton, Yf
- Yelverton, Yw
- Bentley, BN

Blackwood Plateau and Plain - Uplands
- Blackwood, B
- Blackwood, Bd
- Blackwood, Bf
- Jangardup, JN
- Kingia, KI
- Milyeanup, MP
- Nillup, N
- Nillup, Nd
- Telerah, TL
- Treeton, T
- Treeton, Td

Blackwood Plateau and Plain - Depressions and Swamps on Uplands
- Blackwood, Bw
- Coate, CE
- Nillup, Nw

Blackwood Plateau and Plain - Valleys
- Barlee, Ba
- Bidella, BD
- Blackwood, BK
- Jalbaragup, JL
- Preston, PR
- Rosa, RO
- Scott Scarp, SS
- Treeton, Tw

Blackwood Plateau and Plain - Valley Floors and Swamps
- Darradup, DP
- Layman, LY

Blackwood Plateau and Plain - Estuaries
- Blackwood, Bwy

Scott Coastal Plain - Uplands
- Scott, Sd
- Scott, Sd2

Scott Coastal Plain - Valley Floors and Swamps
- Cleave, CV
- Jasper, JA
- Scott, Sw
- Scott, Swd
- Scott, Swi

Southern Coastal Dune System
- D'Entrecasteaux, D
- D'Entrecasteaux, D5
- D'Entrecasteaux, Dd
- D'Entrecasteaux, Dd5
- D'Entrecasteaux, DE5
- D'Entrecasteaux, Dr
- D'Entrecasteaux, Drd
- Meerup, Mf
- Meerup, Ms
- Meerup, Mu

Miscellaneous
- (Needs to be reviewed), Rev

Department of Parks and Wildlife

Roads and tracks on land managed by DPaW may contain unmarked hazards and their surface condition is variable. Exercise caution and drive to conditions on all roads.

The Dept. of Parks and Wildlife does not guarantee that this map is without flaw of any kind and disclaims all liability for any errors, loss or other consequence which may arise from relying on any information depicted.

Produced by GIS Branch, Department of Parks and Wildlife
April 2017