

J Fox

Dr. J. de Laeter - Dean, Applied Science
Dr. R. Willix - Chairman, Environmental Studies Group
WALPOLE FIELD STATION

24th June, 1977

Following a phone call from Mr. T. Germer giving his approval for the siting of prefabricated, transportable structures on his property (provided that they are painted to harmonize with the surroundings), it appeared that Bunning Bros. Pty. Ltd. were closing down some of their operations in the south west and may be willing to donate or make available at low cost two houses. An exploratory enquiry by you to the Board of Bunnings may be useful at this stage and if the signs are favourable, a detailed case can be proposed giving estimates on types and periods of utilization etc.

Dr. R. Willix,
Chairman,
Environmental Studies Group

Potential building site at SE corner of 7788. This view is to SE, with perennial stream to left of photo. The karri trees are inside the National Park, with a fence separating the partially cleared grazing land - this land at this point has several tall karri still present.



As above looking SSW at National Park boundary



3



Potential field study centre site at SW corner of 7788
photo looking to SW at NP boundary

As above looking to West, with NP boundary to left. Note
several tall karri trees at right on block

4



In western part of 7782. From summit of sand dune looking south
across a swale and to National Park in background



As above, looking to SE



7



Taken from a landing at the end of Delta/Isle Roads, on the
bank of Deep River looking to west of the delta of river

As above looking SE into Nornalup Inlet

8



At Rest Point landing~~x~~, near the channel of Walpole
Inlet 18.10.76. Some 40 swans noted previous day feeding
in Walpole Inlet, northern end.



20



Bridge access into block 7788 at Tinglewood Rd/Shedley Dr
pictures looking south across Deep River

19



In block 7788 oats fence in foreground, looking south
to karri backdrop at boundary with National Park

21



In block 7788 looking southeast to Karri boundary of
National park, oats paddock in foreground

22



Northern part of 7788, looking ENE, across grazed
pasture through a fringing scrub alongside permanent creek

23



As above looking NE towards existing, privately owned
hut. Note dead white karri on block forming stark,
spectacular contrast to karri/tingle forest in
National Park north of Deep River

24



Looking NW across northern part of 7788, dead karri in
block, south of Deep River, hill in background with karri/
tingle in National Park, across river



As above looking west across 7788, remaining trees
lie west of small creek, fenced out of paddock/grazing area.



In 7788, looking SW. Fence is corner of oats paddock.
creek runs through rushes in foreground across photo from
left to right. Slight rise in background is a sandy, calcareous
hill quarried for lime sand. Melaleuca swamp to right hand side

27



28



Looking north across a deep pool in Deep River, from track south of river in National Park between blocks 7788 and 1239

29



30



West of creek in 1239 (Proposed study area) looking NNE to Tinglewood Lodge, just across Deep River.

Looking NW from same location as above across the river. Foreground is grazed swampy area, with National Park karri and tingle in background.

31



32



Looking SW from same location as 30/31, with grazed swampy area in foreground, and Melaleuca swamp to the right.

Grazed swampy area merging with sandy rising ground, to the south of previous photo

33



Jarraah/marri with Leptospermum on sandy ridge in northern
part of 1239

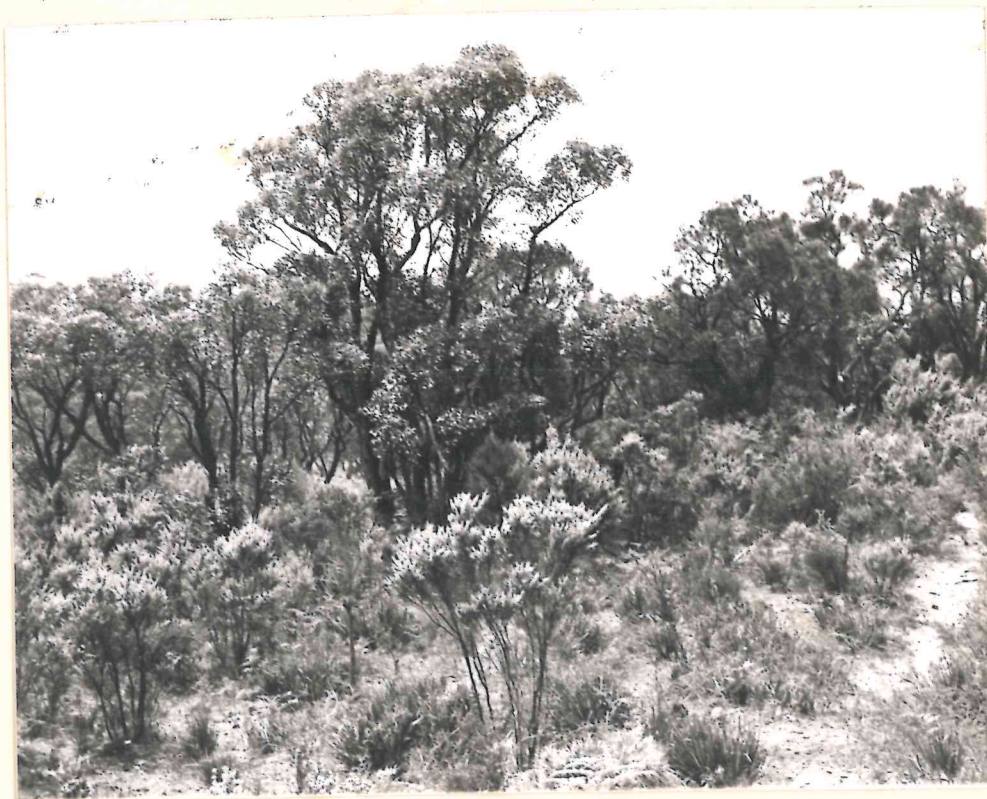

34

As above, looking NW at karri/tingle in National Park,
across Deep River



35

From sandy ridge in southern half of 1239 looking to the west. Melaleuca swamp to the right.

36



Jarraha (largeish fruits) on sandy ridge above creek, northern part of 1239. Ant collection by Thomas Gerner in progress - small bulbous orange species collected here. Large cream petalled Stylidium in flower at this location, but not collected.

37



Two photographs at eastern boundary of block 1239 showing young karri regrowth on break of slope from jarrah further south (photos facing south) Block 1239 is to right - possibly partially logged, but some trees definitely ring barked in early days. Very interesting location as soil definitely different from that further south and north and undergrowth species show significant contrast.



40



Eastern boundary of 1239. North of karri regrowth stand, trees now marri. These photos looking north to river and cleared land. Top one to left is block 1239, bottom one to right is National Park land.

41



42

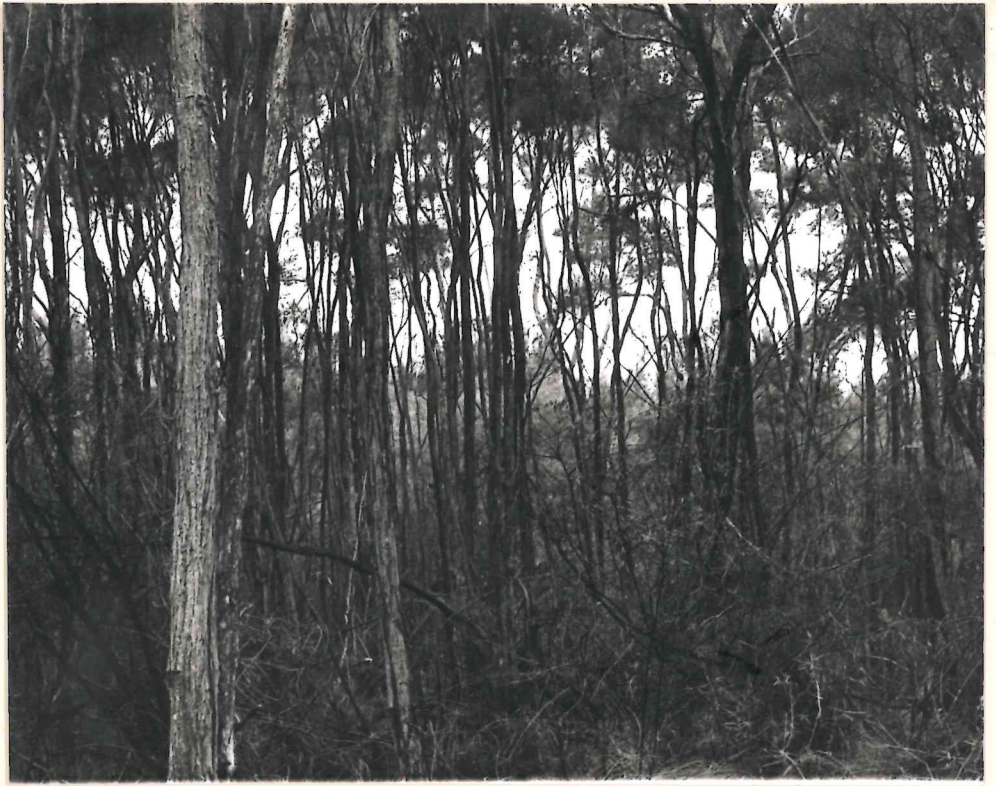

Melaleuca swamp in National Park, south of Deep River, half way between 1239 and 7788. Both photos looking north

42A

