

LIBRARY

Department of Biodiversity,
Conservation and Attractions

This PDF has been created for digital preservation. It may be used for research but is not suitable for other purposes. It may be superseded by a more current version or just be out-of-date and have no relevance to current situations.

How to spot a toad

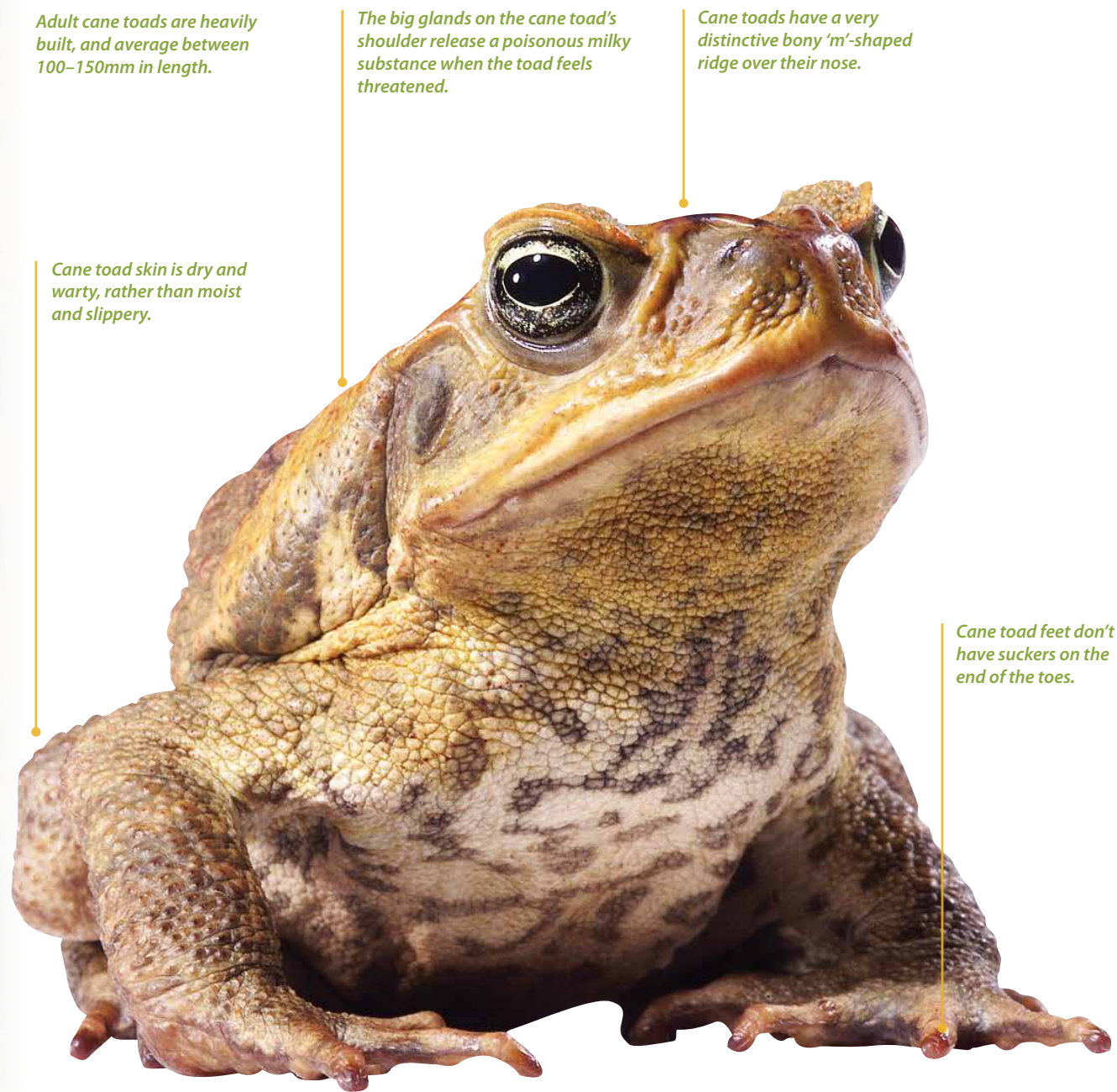

It can be really hard to tell the difference between frogs and toad eggs, tadpoles and metamorphs (babies). Before you euthanise any animals, check with the Department of Biodiversity, Conservation and Attractions to make sure it is a cane toad.

does your toad have

'M-shaped' bony ridge between its eyes?

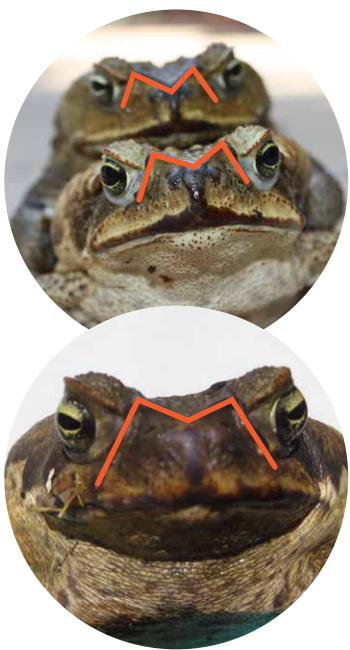

☐ Yes ☐ No

Dry warty skin?

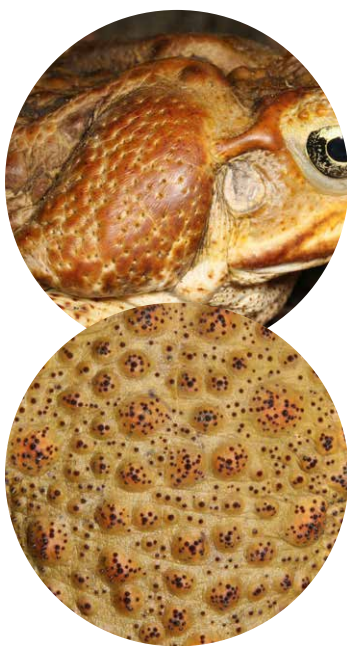

☐ Yes ☐ No

Poison glands on its shoulders (behind its round ears)?



☐ Yes ☐ No

If you have ticked 'yes' to all the boxes you may have found a toad.

Send a photo to the Department on 0400 693 807 or email canetoads@dbca.wa.gov.au for further advice.



Department of Biodiversity,
Conservation and Attractions

