

DR. D. D. BURBIDGE

RESERVE MANAGEMENT

RE: RESERVE 7756 COCKBURN SHIRE

LITHO S41/80, B.2. of 109 ACS.

DATE of INSPECTION 22. 8. 69.

PURPOSE FOR FIRE CONTROL.

ADDITIONS AND ALTERATIONS TO NATURAL STATE AS FOLLOWS:-

S.E.C. POWER LINE E.P.F. UNITS 35-44 BEING ERECTED ON EAST SIDE IN A NORTH & SOUTH DIRECTION

APPROXIMATELY 5 ACS OF SOUTHERN BOUNDARY CLEARING BOUNDARIES NORTH SIDE BORTRAM ROAD NO 188952

NORTH SIDE HAMMOND ROAD NO 2422

SOUTH SIDE LOC NOS. 261 & 212 WILL

HOUSE & SHEDS, REASONABLE FENCE & SEC GATE

EAST SIDE. SHED ON HORSE? WELL FENCED &

FIRE BREAK

DOMINANT FLORA INCLUDES

MELALEUCA NAPHILOPHYLLA, NAUFRIS FLORIBUNDA, XANTHORRHOEA  
NEXLEXA, CASUARINA?, JACKSONIA SERICEA, ACACIA PULCHELLA  
EUCALYPT MAGNATA, BANKSIA MENSII, ADENANTHOS?, XYLOMELUM-  
- OCCIDENTALE, SYCARACIA MACROZARIA, STERLINGIA FOLIO, HYPOCALYPMUM  
ROBUSTUM. MIBBETIA. SEVERAL SPECIES

EXOTIC INCLUDE VILLOT GRASS

FAUNA INCLUDES DINING MONEY EATER, GREY FANTAILS,

GREY WHITE FACED HERON, BRONZE WINGS

PLASCON, SENEGAL DOVE, NO TRACKS OR

SCATS OF INDIGENOUS FAUNA OBSERVED

EVIDENCE OF CALVES HAVING BEEN ON

THE RESERVE RECENTLY WAS OBSERVED

RECOMMENDATION

THAT A 120' FIRE BREAK BE PLACED ON

NORTH, WEST & SOUTH SIDES

J. Brown  
70 Reserve Management

Plan of Reserve 7756  
109 ACS - NOT TO SCALE.

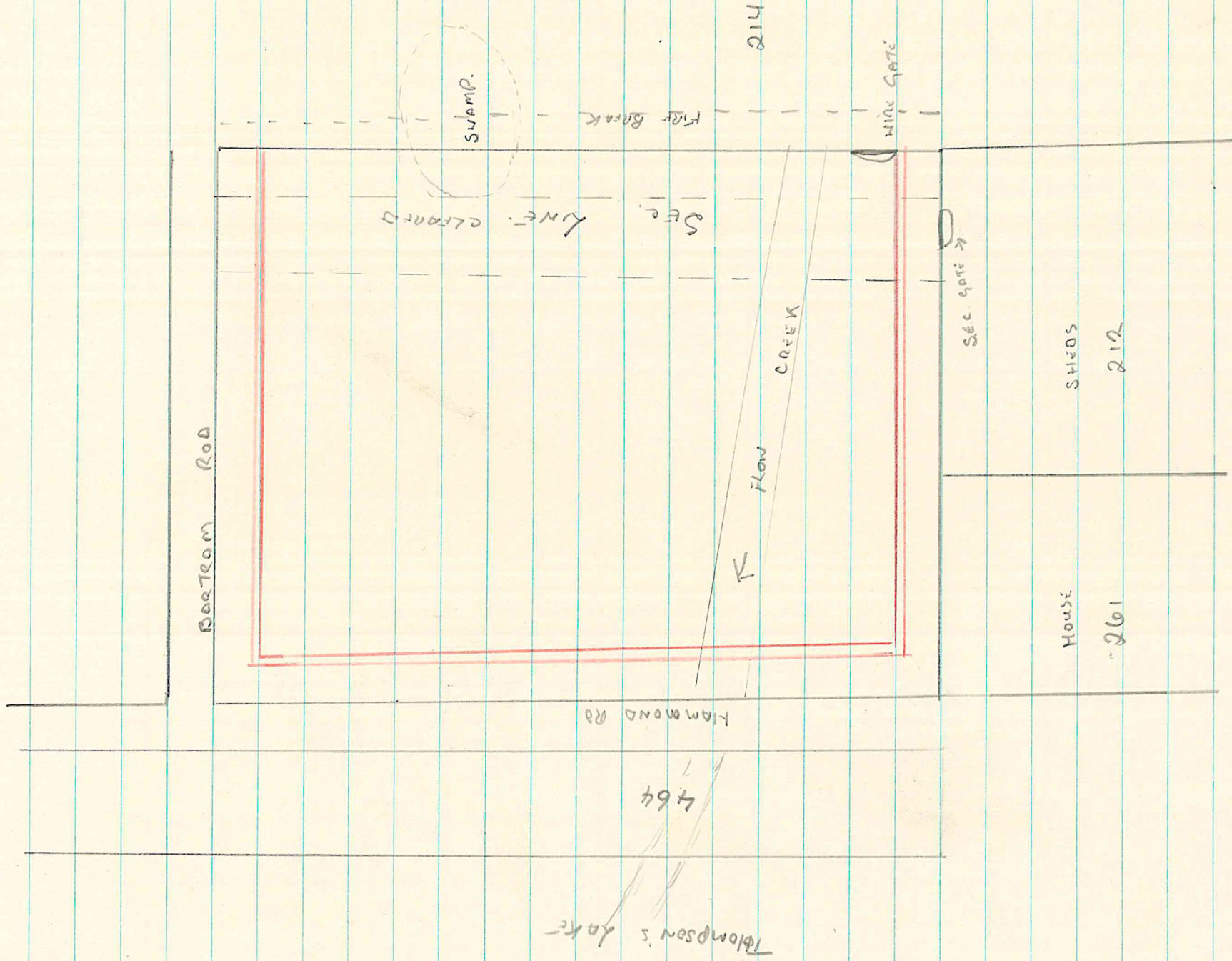

Proposed Fine Break 20' Feet