

Perth Regional Parks Presentation PVS Workshop & Research Forum

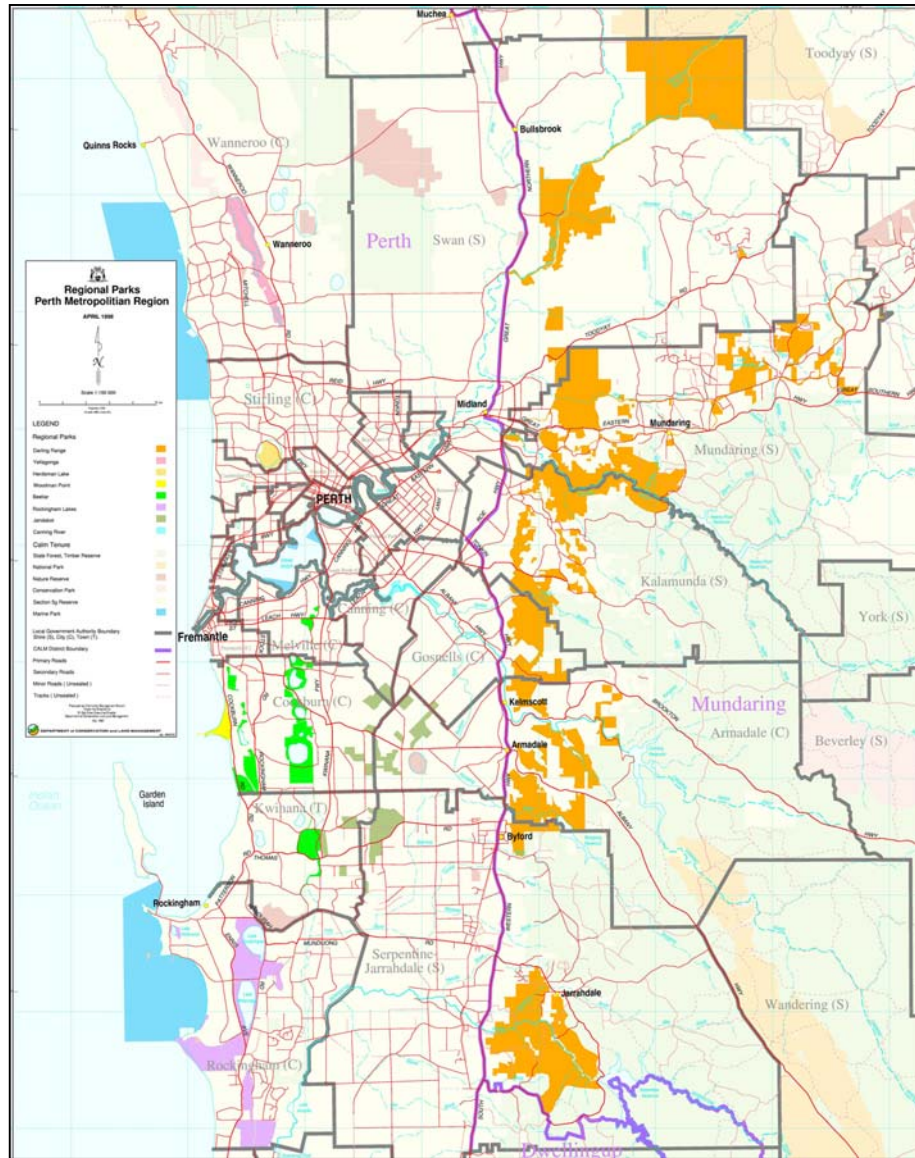

November 2003



Park	Area (ha)	Recurrent Budget
Whiteman Park	4 000	\$1 600 000 (\$400 per ha)
Araluen	59	\$510 000 (\$8 644 per ha)
Kings Park	403	\$6 300 000 (\$15 632 per ha)
Bold Park	424	\$560 000 (\$1 320 per ha)
Regional Parks	11 367 (ex - WAPC land)	\$2 350 000 (\$206 per ha)

KEY:
 xxxxxxxx - Based at RPU Fremantle
Italics – Fee for Service

**REGIONAL PARKS
 COORDINATOR**
TIM BOWRA
 Permanent

DESIGN AND PROJECTS
MIKE BODSWORTH
 Senior Landscape Architect
 Contract 5 years

PLANNING
BRENDAN DOOLEY
 Senior Planning Officer
 Permanent

ADMINISTRATION
LOUISE OORSCHOT
 Administration Officer
 Permanent

OPERATIONS
GREG NAPIER
 Project Officer
 Permanent

VACANT
 Interpretation/
 Communications
 Officer
 Contract 3 years

JOHN CLAYDEN *
 Project Officer
 Contract 3 years

SANDRA HOHLOCH
 Assistant Planner
 Contract 3 years

JACINTA OVERMAN
 Assistant
 Planner
 Contract 2 years

SOPHIE BISHOP
 Clerical Officer
 Contract

DARLING
 RANGE &
 JANDAKOT
Peter Batt
 Permanent

YELLAGONA &
 HERDSMAN
 LAKE
Jayson Puls
 Permanent

WOODMAN
 POINT &
 BEELIAR
Stuart Harrison
 Permanent

CANNING RIVER
 & ROCKINGHAM
 LAKES
Stephen King
 Permanent

Ranger
**Tony
 Eddleston**

*AWU L4
 Neil Osman*

Ranger
Lyal Woods

2 x AWU 2.6

2 x AWU 2.6

2 x AWU 2.6

2 x AWU 2.6

Yellagonga Regional Park

Management Plan
2003-2013



MANAGEMENT PLAN 48



CITY OF JOONDALUP



CITY OF WANNEROO









UNEXPLODED AMMUNITION RISK



Live ammunition may
be in this area.

For your safety:

Do not enter the live
ammunition area.

