

JARRAH LEAFMINER PLOTS.

RWP 44/87

<u>PLOT No</u>	<u>BLOCK</u>	<u>LOCALITY</u>
1	Hamilton	Labour Rd, 100m N from Mornington Rd (west side)
2	Arklow	DJ Rd, 800m from junction with Arklow Rd. (west side)
3	Darrell	600m south along road to Loc. 1168, from Norm Rd. (west side)
4	Palmer - canopy - burnt. Summer 87/88	Yourdamung Rd 300m NE of intersection with Williams - Collie Rd.
+ 5	Palmer	At intersection of Yourdamung and Williams - Collie Rd. South side (A pair of jarrah trees marks this plot).
+ 6	Palmer - no canopy	Yourdamung Rd, 200m S of track to "Teddy Bear Mill" (west side) :EE 76/5/4. (Just around right hand bend)
+ 7	Trees	Williams - Collie Rd, 500m N.E. of pumping station (N. side of rd)
8	Godfrey	Sun Rd, 600m S of intersection with Williams - Collie Rd (west side).
9	Nundedine	Batalling Rd, 2.3km. Not intersection with Summer Rd, (east side).
10	"Cordering Farm"	900m in from intersection with Bowelling - Duranillin Rd (east side)
11	Bennelaking	Pine Rd, 100m W of Trigwell Bridge Rd.
+ 12	Muja	Bowelling - MacAlinden Rd, 1.6 km N of intersection with Boyup Brook Rd North (west side)
13	Centaur	Hebb Rd, 2.4km S of intersection with Coalfields Rd (east side)
14	Fleays	Don's Rd, 500m from intersection with Coalfields Rd (& 200m W of SEC line) (west side of Don's Rd).

15	Loc.1120	EL 80/1/0 (100m west of block boundary) (Enter along Buckingham Rd).
16	Western	First track W of lime Rd and N of Muja Powerhouse Rd (100mm) (Collieburn Rd).
+ 17	Mungalup	100m E of Mungalup Rd, 1800m SW from intersection with Palmer Rd, (900m from farms).
18	Westralia	Flora Rd, 200m in from Coalfields Rd (east side).
19	Gervasse	Lullaby Rd, 200m in from Coalfields Rd (east side)(1.2km E of Beela Rd)
20	Gervasse	Halo Rd, 100m E of intersection with Beela Rd.

+ No Canopy Trees.

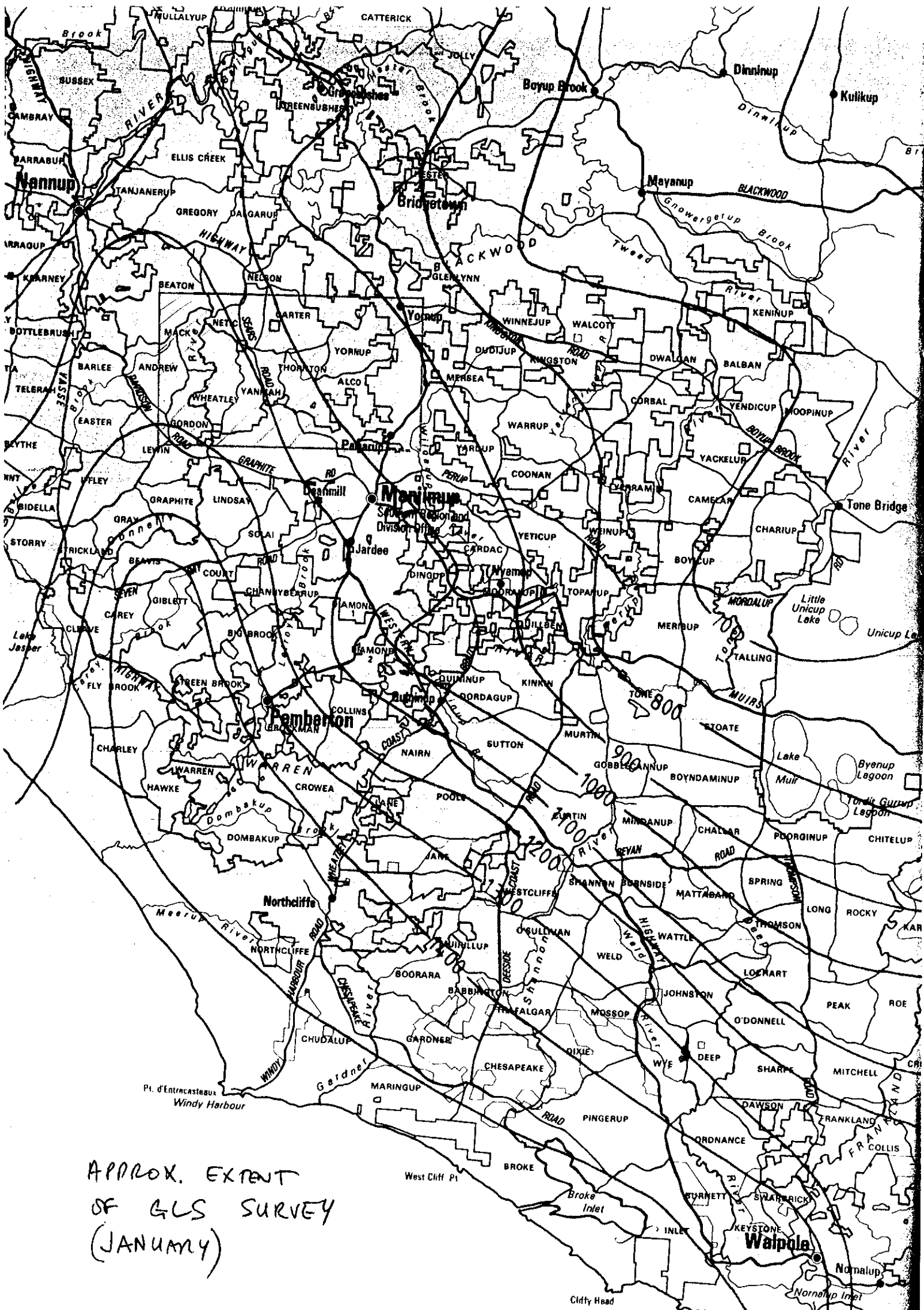

APPROX. EXTENT
OF GLS SURVEY
(JANUARY)

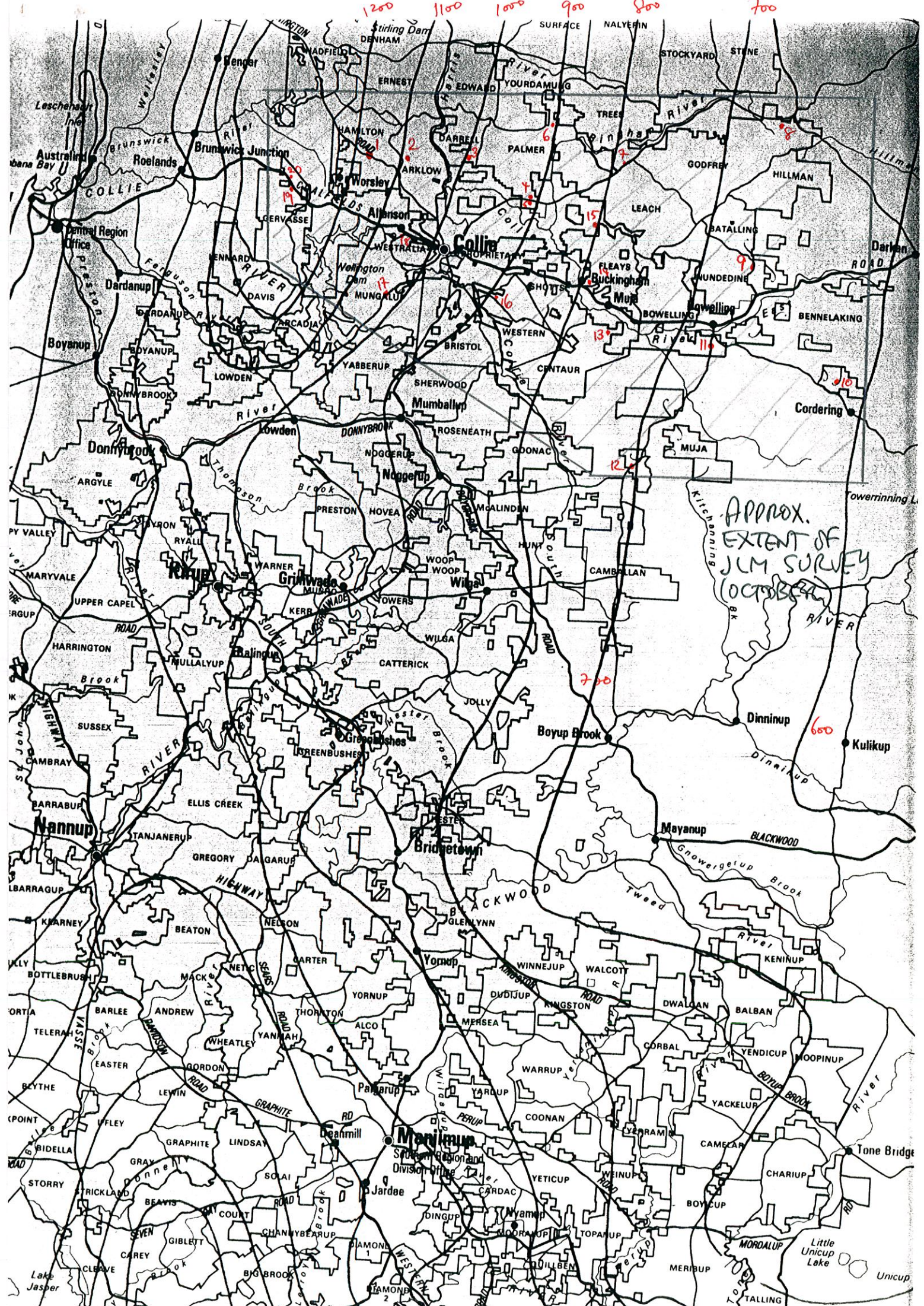

APPROX.
EXTENT OF
JLM SURVEY
(OCTOBER 1974)

(Map Labels)

1200 1100 1000 900 800 700 600

Stirling Dam DENHAM ERNEST EDWARD YOURDAMUNG PALMER DARRELL TRES 6 7 8 15 13 12 10 9 11 16 17 18 19 20 21 22 23 24 25 26 27 28 29 30 31 32 33 34 35 36 37 38 39 40 41 42 43 44 45 46 47 48 49 50 51 52 53 54 55 56 57 58 59 60 61 62 63 64 65 66 67 68 69 70 71 72 73 74 75 76 77 78 79 80 81 82 83 84 85 86 87 88 89 90 91 92 93 94 95 96 97 98 99 100 101 102 103 104 105 106 107 108 109 110 111 112 113 114 115 116 117 118 119 120

Collie, Nannup, Manjimup, Boyup Brook, Dinninup, Kulikap, Mayanup, Bridgetown, Yornup, Woorup, Munglu, Worsley, Alison, Wellington Dam, Donnybrook, Mumballup, Grogan, Greenbushes, Tanjanerup, BARRABUP, Nannup, HARRINGTON, SUSSEX, CAMBRAY, HARRINGTON, UPPER CAPEL, ROAD, SUSSEX, CAMBRAY, BARRABUP, LBARRAGUP, KWARNEY, BEATON, NELSON, GARTER, YORNUP, ALCO, MERSEA, DUDJUP, KINGSTON, DWALAN, BALBAN, YENDICUP, MOOPINUP, YACKELUP, BOYUP BROOK RIVER, YACKEUP, CAMELUP, CHARIUP, TONE BRIDGE, MORDALUP, Little Unicup Lake, Unicup, MERIBUP, TALLING

Dardanup, Boyanup, EDYANUP, DONNYBROOK, LOWDEN, ARGYLE, MARYVALE, PY VALLEY, HARRINGTON, SUSSEX, CAMBRAY, BARRABUP, LBARRAGUP, KWARNEY, BEATON, NELSON, GARTER, YORNUP, ALCO, MERSEA, DUDJUP, KINGSTON, DWALAN, BALBAN, YENDICUP, MOOPINUP, YACKELUP, BOYUP BROOK RIVER, YACKEUP, CAMELUP, CHARIUP, TONE BRIDGE, MORDALUP, Little Unicup Lake, Unicup, MERIBUP, TALLING

Collie, Nannup, Manjimup, Boyup Brook, Dinninup, Kulikap, Mayanup, Bridgetown, Yornup, Woorup, Munglu, Worsley, Alison, Wellington Dam, Donnybrook, Mumballup, Grogan, Greenbushes, Tanjanerup, BARRABUP, Nannup, HARRINGTON, SUSSEX, CAMBRAY, HARRINGTON, UPPER CAPEL, ROAD, SUSSEX, CAMBRAY, BARRABUP, LBARRAGUP, KWARNEY, BEATON, NELSON, GARTER, YORNUP, ALCO, MERSEA, DUDJUP, KINGSTON, DWALAN, BALBAN, YENDICUP, MOOPINUP, YACKELUP, BOYUP BROOK RIVER, YACKEUP, CAMELUP, CHARIUP, TONE BRIDGE, MORDALUP, Little Unicup Lake, Unicup, MERIBUP, TALLING

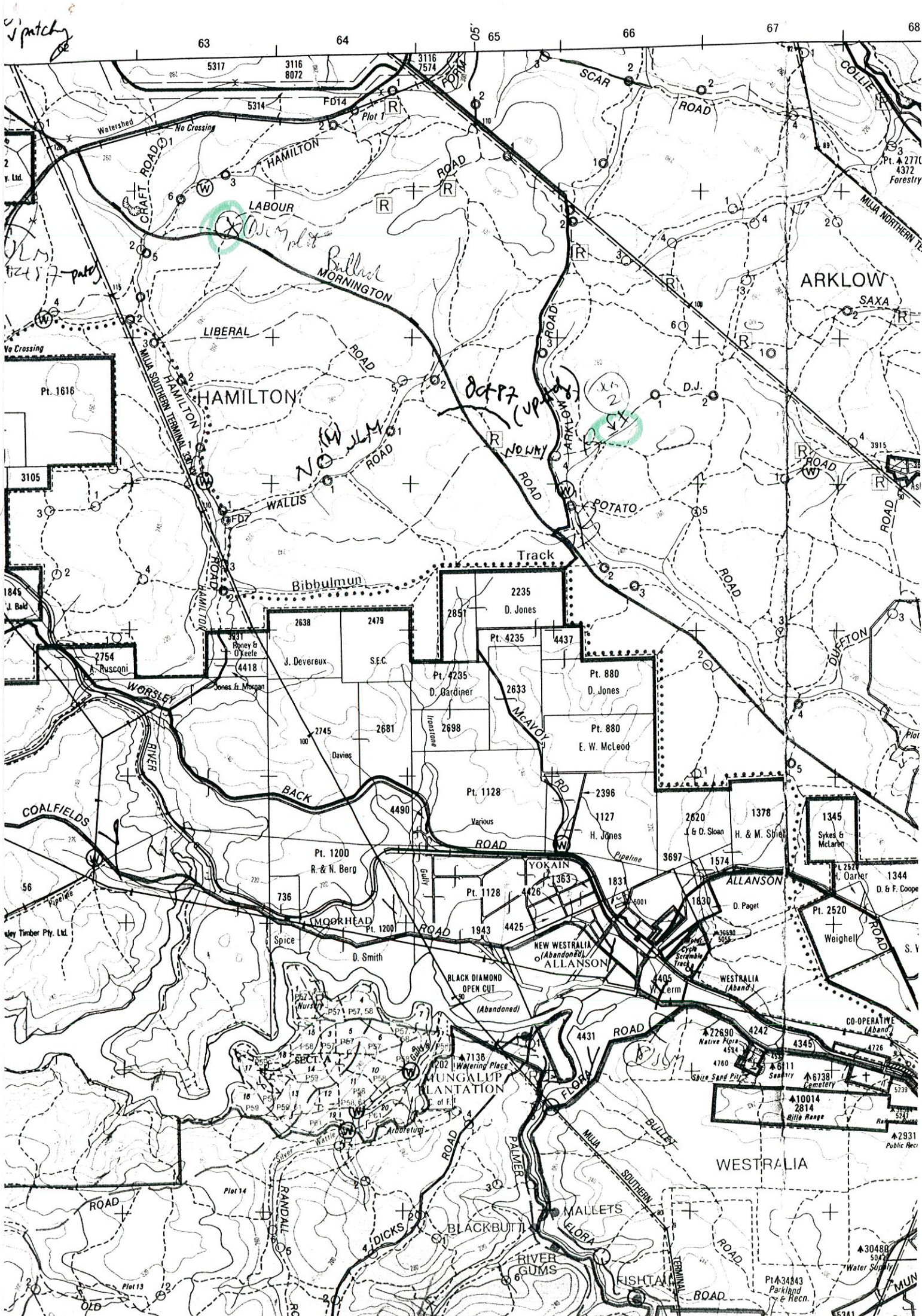

Handwritten notes: 'Patchy' at the top left and 'Oct 17 (up)' near the center.

Handwritten note: 'NO W/M' near the center-left.

Handwritten note: 'Oct 17 (up)' near the center-right.

Handwritten note: 'NO W/M' near the center-right.

Map labels: 'Pt. 2770', '4372', 'Forestry'.

Map labels: 'MLA NORTHERN T.', 'ARKLOW', 'SAXA'.

Map labels: '3915', 'Road', 'D.J.', '2'.

Map labels: 'DUFFTON', '3'.

Map labels: 'Pt. 2520', '1344', 'D. & F. Coope'.

Map labels: 'Pt. 4226', '4345', '4226'.

Map labels: 'Pt. 2931', 'Public Recn'.

Map labels: 'Pt. 30480', 'Water Suply'.

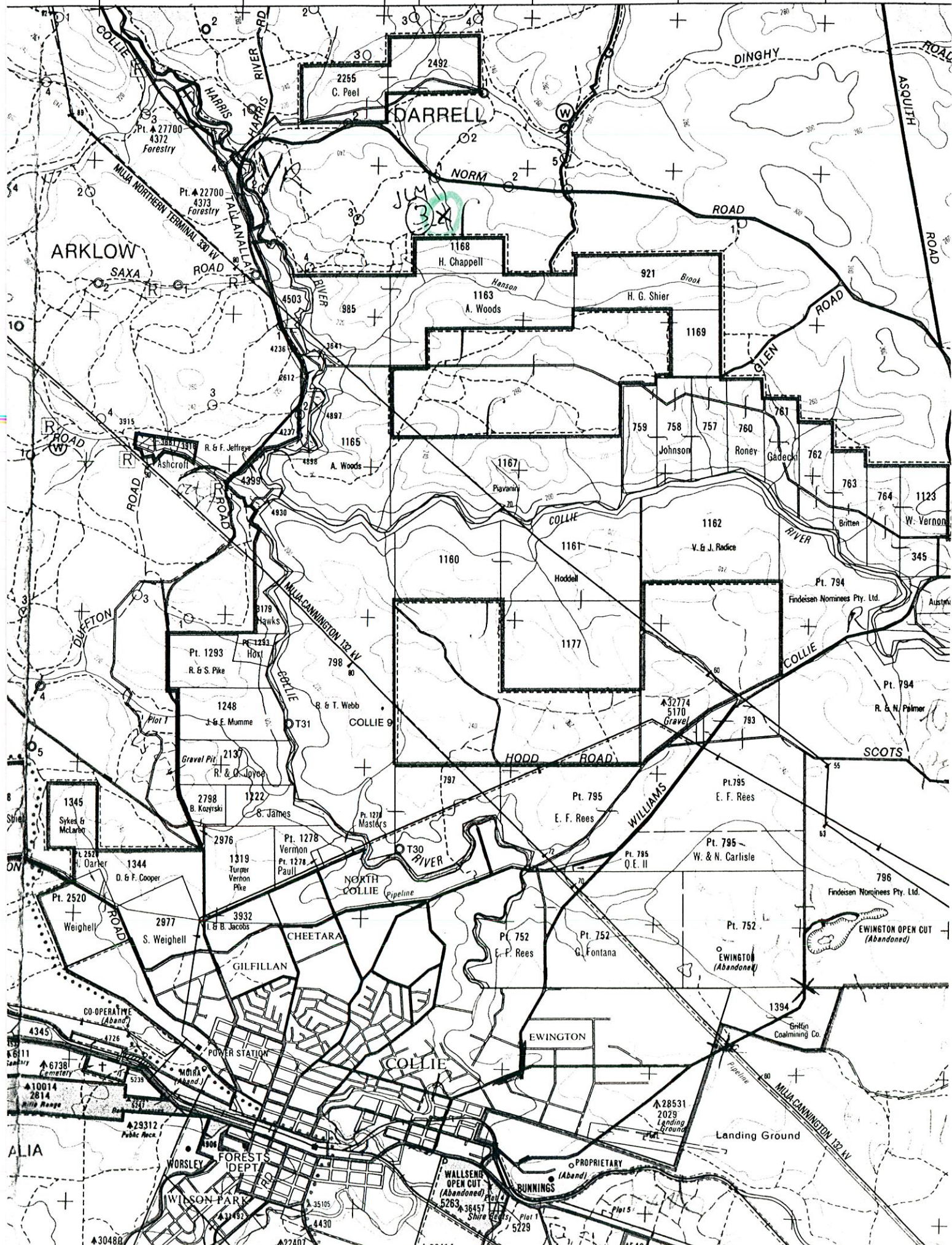

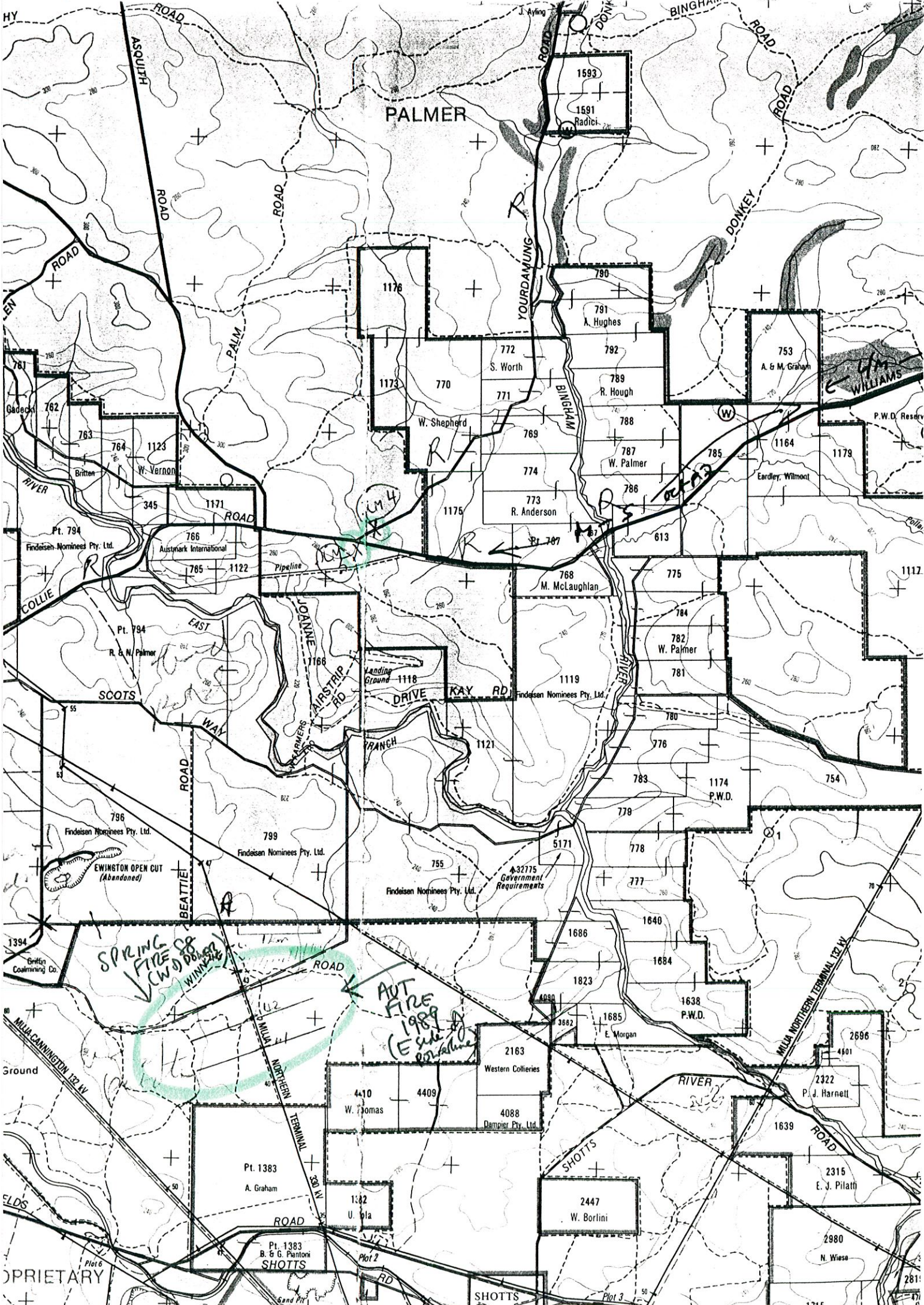

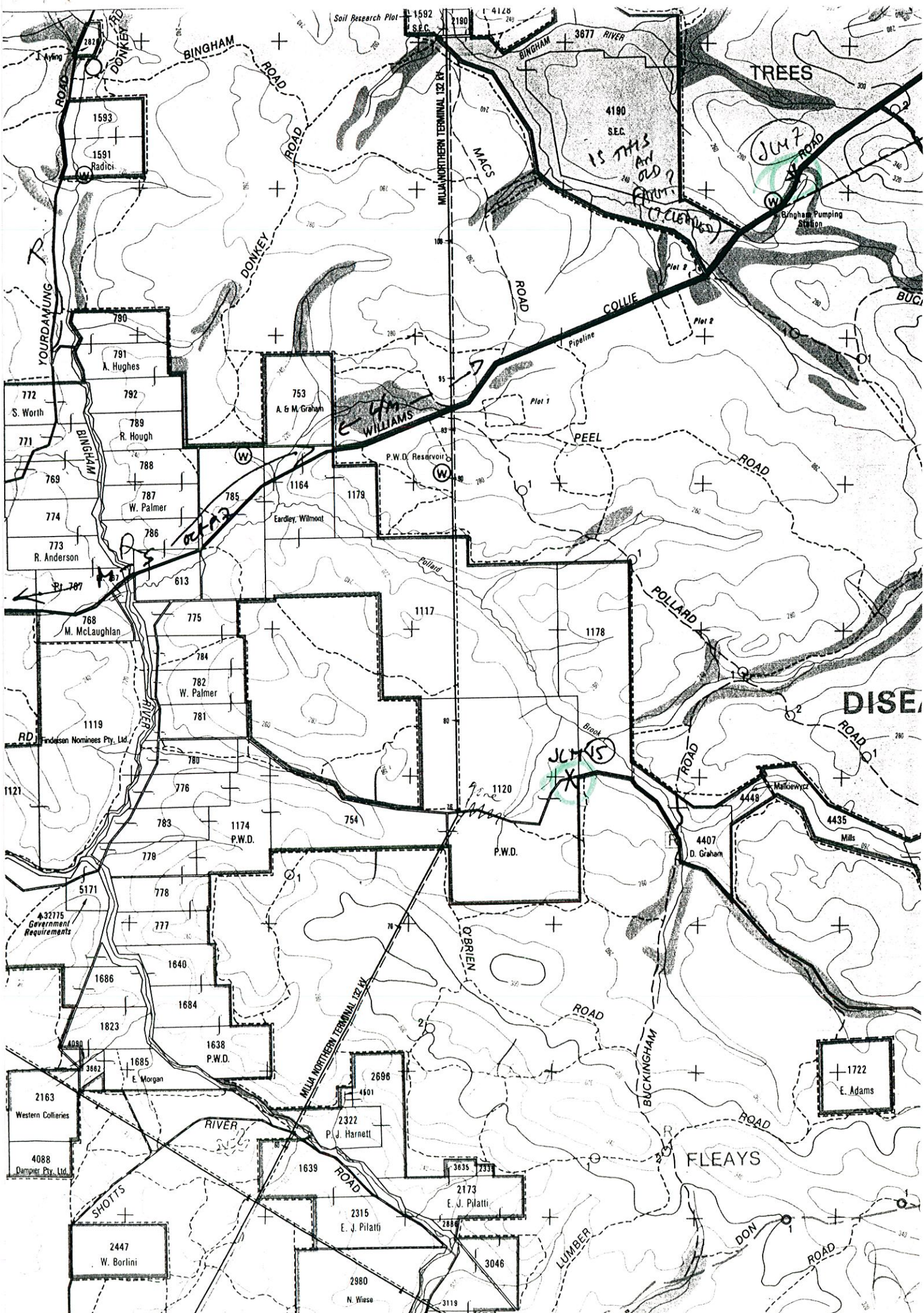

Soil Research Plot 1592 S.E.C. 2190 4126 240
1593
1591 Radici
790
791 A. Hughes
772 S. Worth
771
769
774
773 R. Anderson
768 M. McLaughlan
1119
776
778
777
1686
1684
1823
4080
3882
1685 E. Morgan
2163 Western Collieries
4088 Damper Pty. Ltd.
2447 W. Borlini
2980 N. Wiese
3119

BINGHAM ROAD
DONKEY ROAD
YOURDAMUNG ROAD
MACS ROAD
COLLIE ROAD
PEEL ROAD
POLLARD ROAD
BUCKINGHAM ROAD
DONKEY ROAD
SHOTT'S ROAD
LUMBER ROAD
DONKEY ROAD
BUCKINGHAM ROAD
DISEASE ROAD
FLEAYS ROAD
DONKEY ROAD

792
789 R. Hough
788
787 W. Palmer
785
786
775
784
782 W. Palmer
781
780
783
1174 P.W.D.
778
1638 P.W.D.
2322 P. J. Harnett
1639 ROAD
2173 E. J. Pilatti
2315 E. J. Pilatti
3046
2698
4501
2322 P. J. Harnett
1639 ROAD
2173 E. J. Pilatti
2315 E. J. Pilatti
3046
2980 N. Wiese
3119

4190 S.E.C.
IS THIS AN OLD FARM?
(C. Williams)
Plot 1
Plot 2
P.W.D. Reservoir
Eardley, Wilmoat
1164
1179
1117
1178
1120
gone
P.W.D.
4407 D. Graham
4448
4435 Mills
1722 E. Adams

3677 RIVER
MULLA NORTHERN TERMINAL 132 KM
MACS
COLLIE
PEEL
POLLARD
BUCKINGHAM
DONKEY
SHOTT'S
LUMBER
DONKEY
BUCKINGHAM
DISEASE
FLEAYS
DONKEY

TREES
Bingham Pumping Station
Pipeline
POLLARD
BUCKINGHAM
DISEASE
FLEAYS
DONKEY

JUN 7
JUN 15
X
gone
P.W.D.
4407 D. Graham
4448
4435 Mills
1722 E. Adams

3677 RIVER
MULLA NORTHERN TERMINAL 132 KM
MACS
COLLIE
PEEL
POLLARD
BUCKINGHAM
DONKEY
SHOTT'S
LUMBER
DONKEY
BUCKINGHAM
DISEASE
FLEAYS
DONKEY

TREES
Bingham Pumping Station
Pipeline
POLLARD
BUCKINGHAM
DISEASE
FLEAYS
DONKEY

JUN 7
JUN 15
X
gone
P.W.D.
4407 D. Graham
4448
4435 Mills
1722 E. Adams

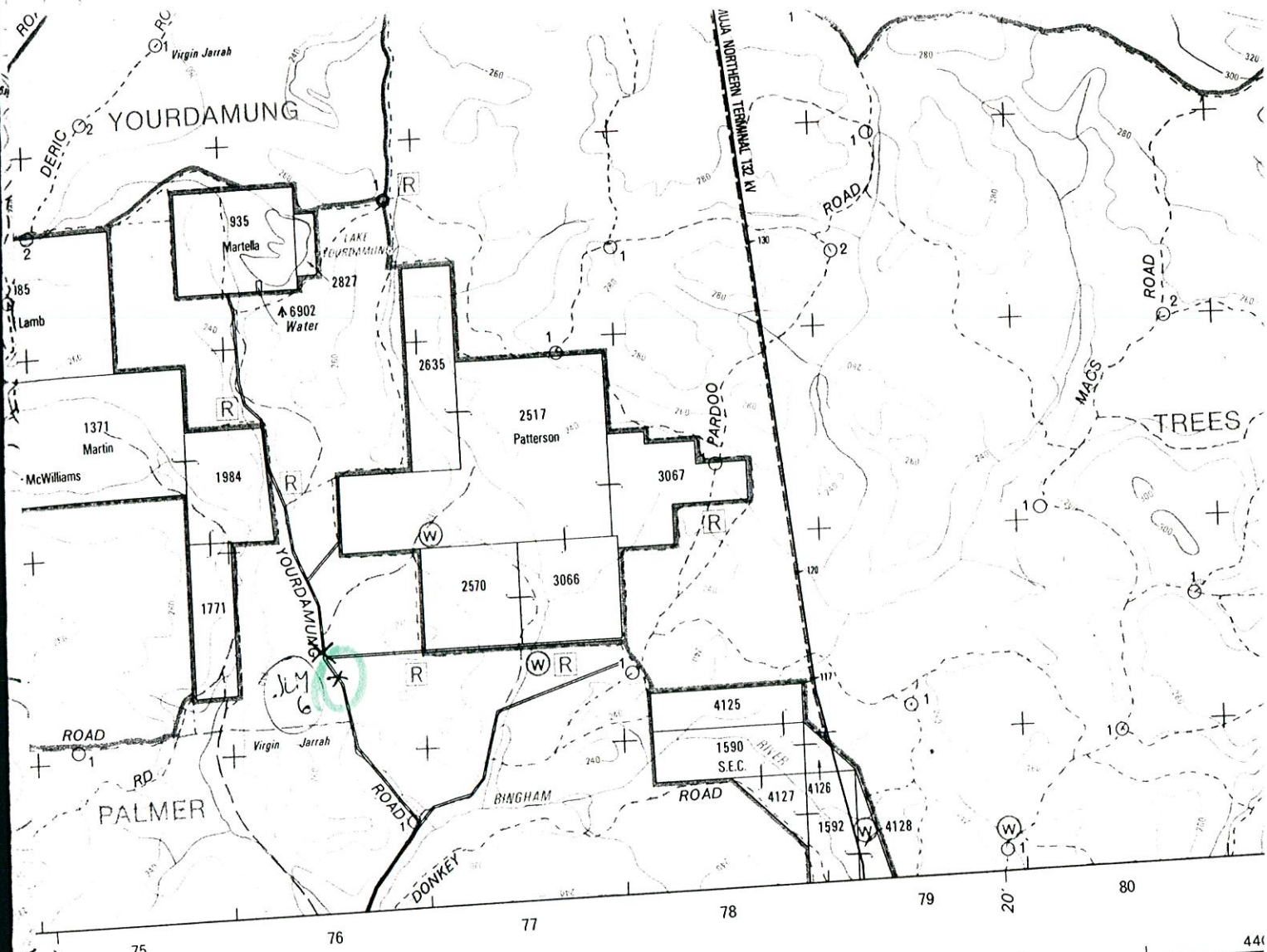

WELLINGTON LAND DISTRICT

Scale 1:50 000



Transverse Mercator C.M. 117° E, Zone 50
 Australian Geodetic Datum 1966
 Height datum: Australian Height Datum

Contour interval 20 metres
 Map Grid interval of 1000 metres
 the outer borders of this map.
 The present alpha numeric reference grid
 of the map is comprised of 1609
 squares, each containing 259 hectares.

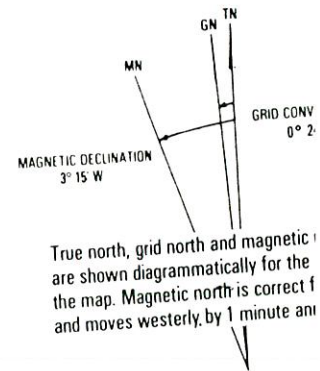

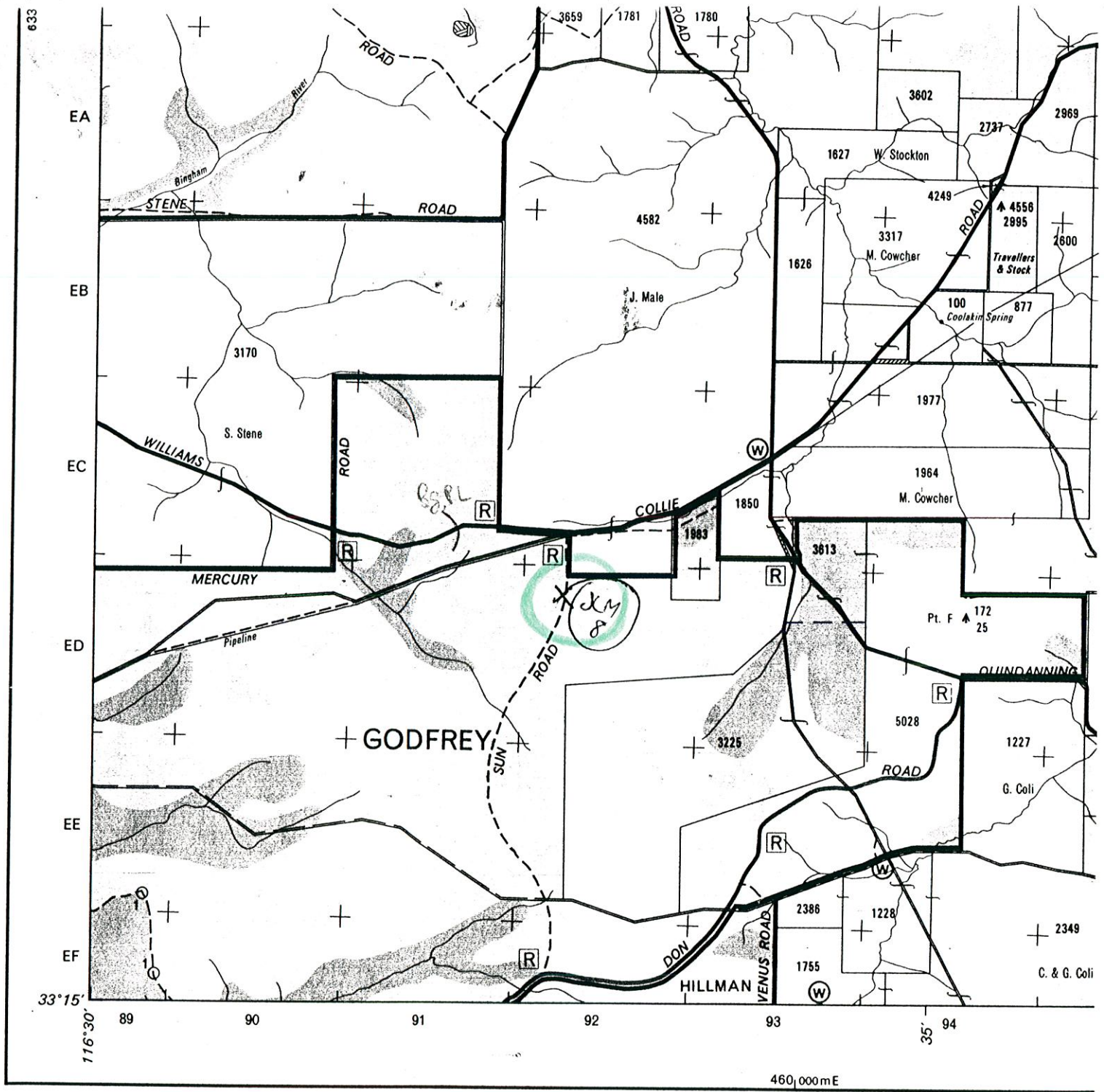

KEY TO SYMBOLS

- Sealed Road
- 1st Class Road
- 2nd Class Road
- 3rd Class Road
- Railway
- Powerline
- Catchment Boundary
- Land District Boundary
- Block Boundary
- F.D. Telephone Line
- Quarantine Areas
- Public Land not under management of the Conservator of Forests

- Forests Department
- Sawmill
- Lookout Tower
- Survey Reference Tree Theodolite
- Survey Reference Tree Compass
- Permanent Water Supply Developed
- Permanent Water Supply
- Loading Ramp
- Picnic Area
- Swamp or Marsh
- Trigonometrical Station
- Wandoo (Dominant)
- Private Property



B. J. BEGGS
 CONSERVATOR OF FORESTS
 JANUARY 1978

Prep
 Not t
 Pi

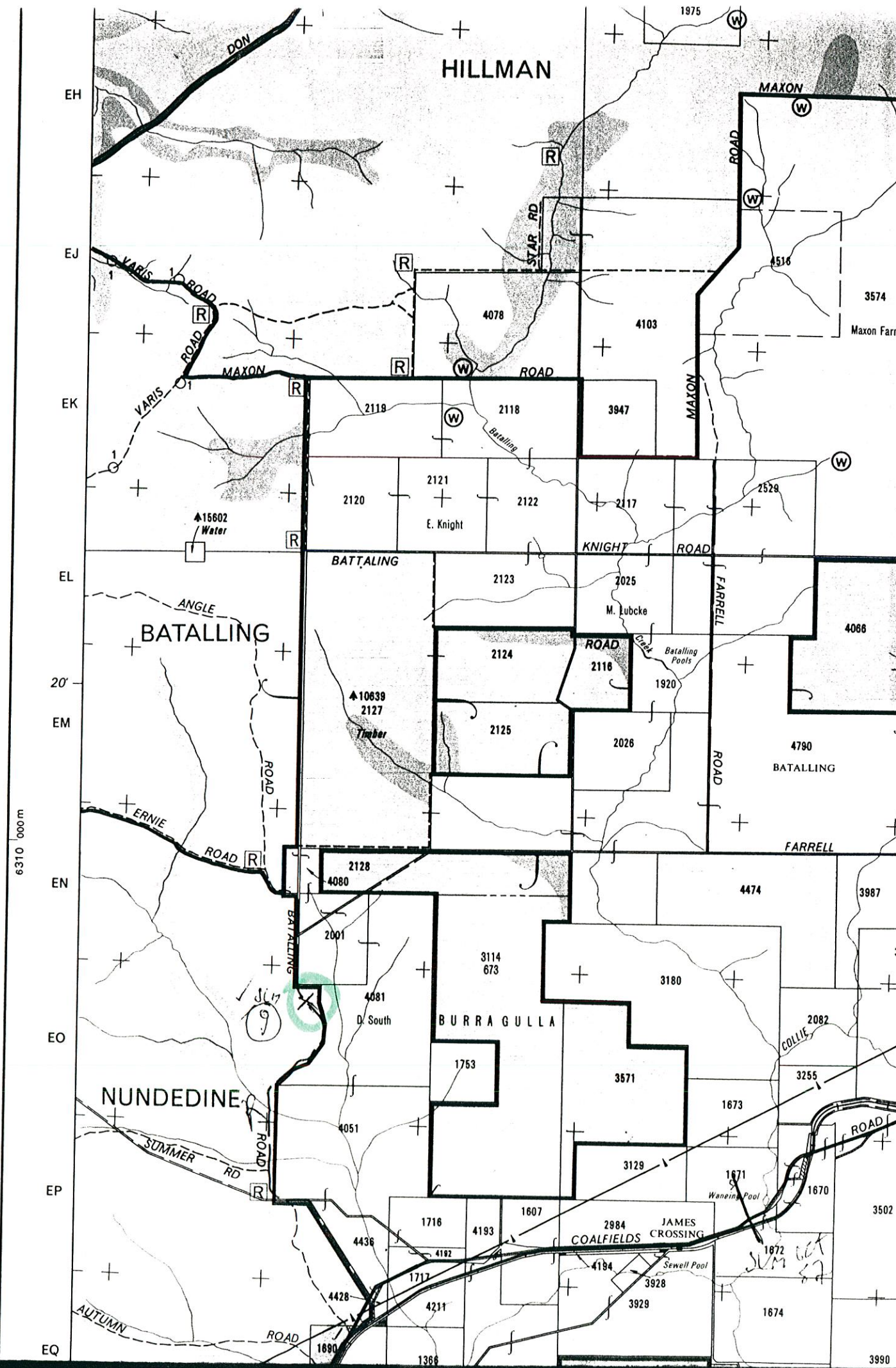

HILLMAN

MAXON

BATALLING

BURRAGULLA

NUNDEDINE

6310 000m

EH
EJ
EK
EL
EM
EN
EO
EP
EQ

3574
Maxon Farm

▲15602
Water

▲10639
2127
Timber

9

2984
COALFIELDS
JAMES CROSSING

1872
SUM

3990

3502

3

3987

4790
BATALLING

4066

2529

4516

4103

4078

1975

1872

1670

1671

1670

1674

3928

3929

3928

3129

3571

3180

3114
673

2128
4080

2125

2124

2123

2118

2122

2121

2119

3947

2117

2118

2120

2121

2122

2119

2118

2117

1366

4428

4436

1716

4193

1607

1717

4211

4428

1690

1670

1671

1670

1671

1670

1671

1670

1671

1670

1671

1670

1671

1670

1671

1670

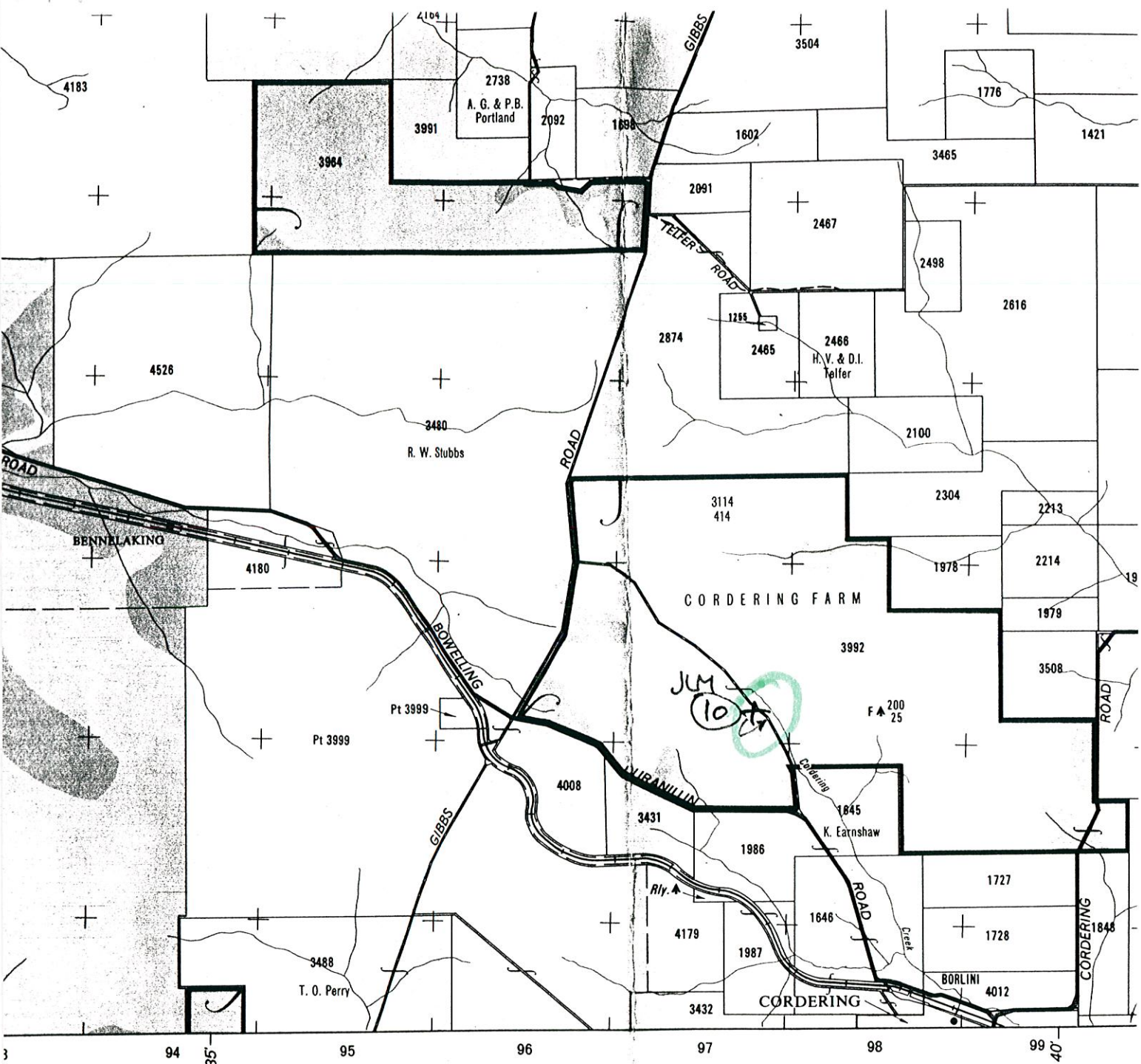

WELLINGTON LAND DISTRICT

SCALE 1 : 50 000

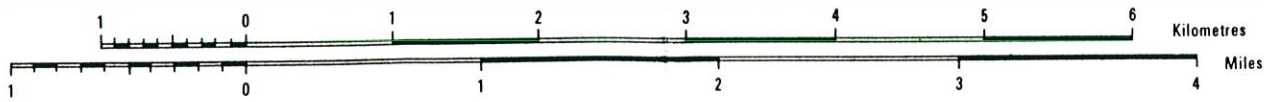

Prepared under the direction of the Conservator of Forests, Perth, W.A.
 Not to be reproduced without permission Crown Copyright Reserved

Projection: Universal Transverse Mercator C.M. 117° E Zone 50
 Vertical Datum: State Datum M.S.L. (Elevation in Metres)
 Horizontal Datum: Australian Geodetic Datum 1966



B. J. BEGGS
 CONSERVATOR OF FORESTS
 JUNE 1977

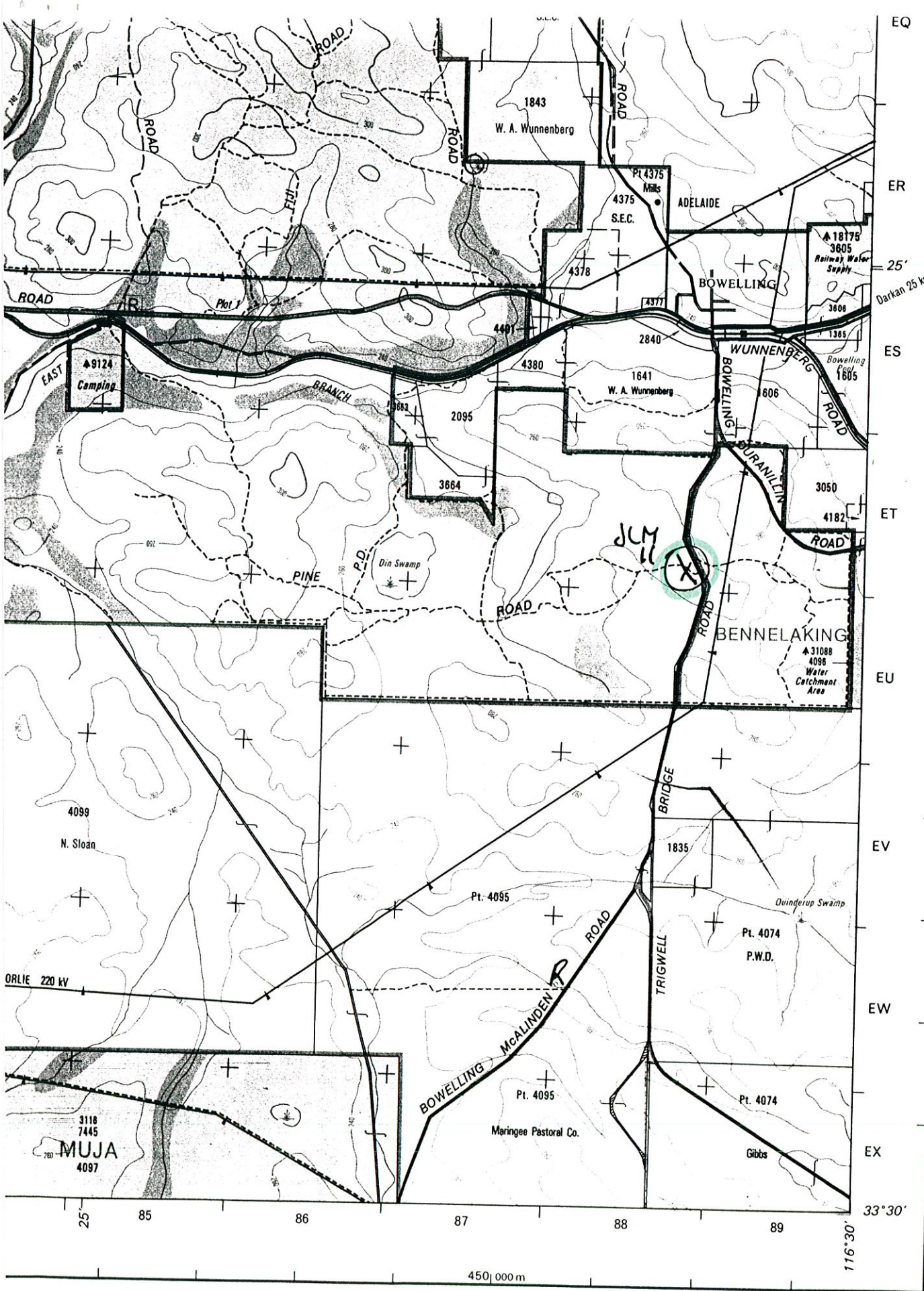

DJOINING SHEETS

TALLANALLA	QUINDANNING
------------	-------------

COLLIE

NATIONAL MAP REFERENCE 2131-II & 2131-III

EDITION 2

6 320

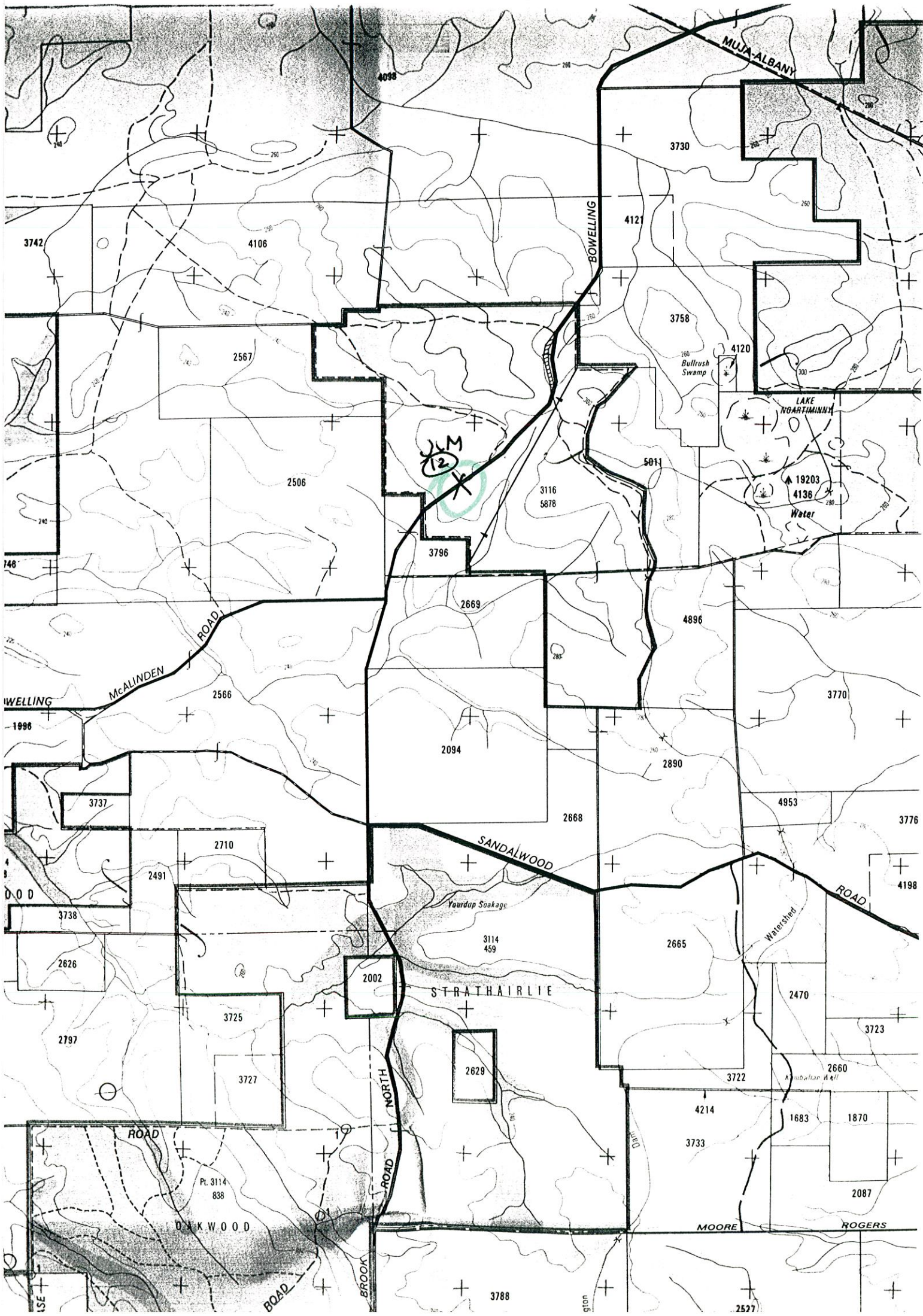

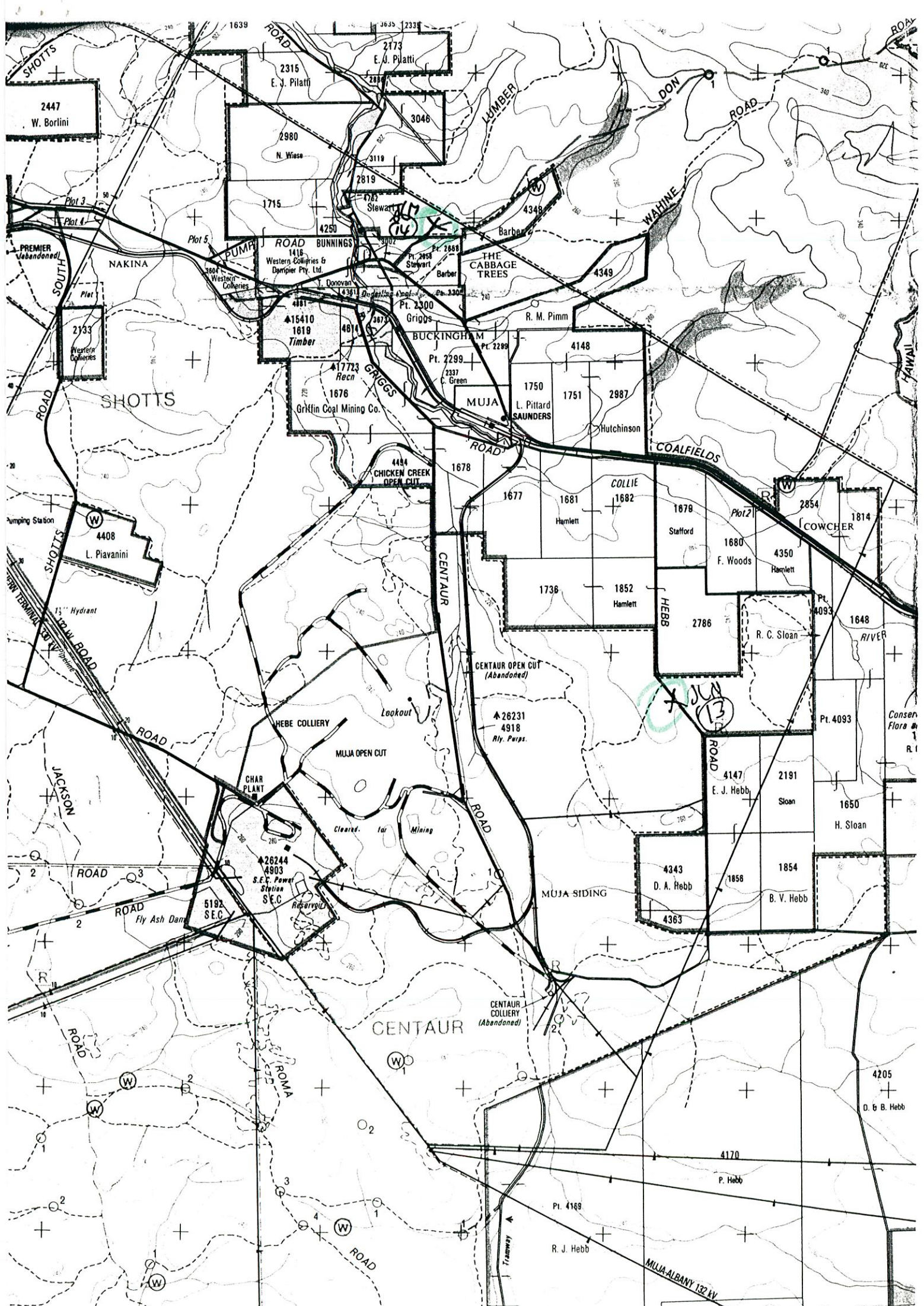

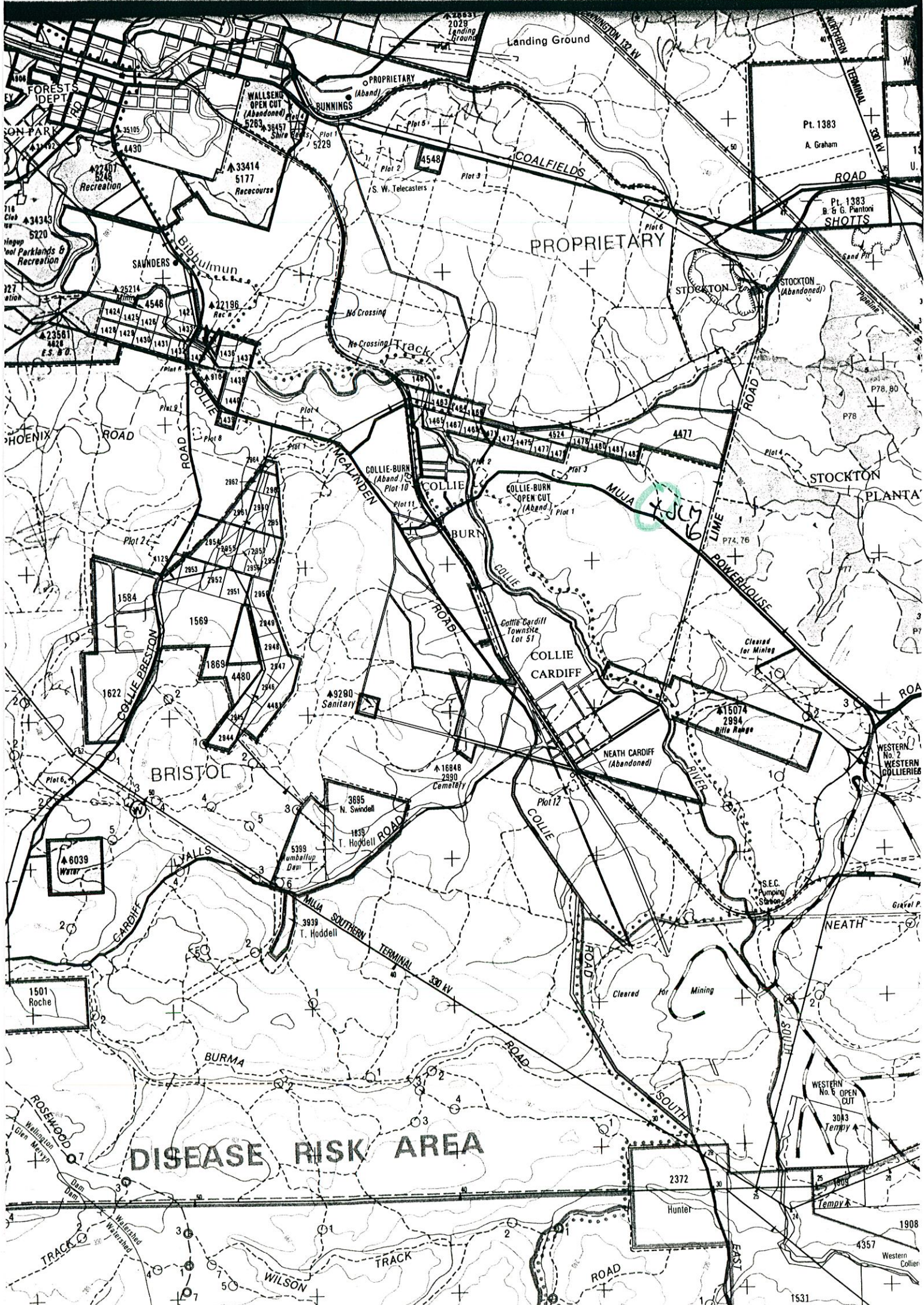

DISEASE RISK AREA

Map labels and details include:
- **Locations:** FORESTS DEPT, SON PARK, BUNNINGS, COLLIE, COLLIE BURN, COLLIE CARDIFF, NEATH CARDIFF, BRISTOL, BURMA, WILSON, ROSEWOOD, SOUTHERN TERMINAL, STOCKTON, SHOTTS, WESTERN COLLIERIES.
- **Roads:** COLLIE ROAD, COLLIE BURN ROAD, COLLIE CARDIFF ROAD, COLLIE RIVER, COLLIE BRISTON ROAD, COLLIE BURMA ROAD, COLLIE SOUTHERN TERMINAL ROAD, COLLIE WILSON ROAD, COLLIE ROSEWOOD ROAD, COLLIE STOCKTON ROAD, COLLIE SHOTTS ROAD, COLLIE WESTERN COLLIERIES ROAD.
- **Infrastructure:** PROPRIETARY, COLLIE BURN OPEN CUT (Abandoned), COLLIE CARDIFF OPEN CUT (Abandoned), COLLIE BURMA OPEN CUT (Abandoned), COLLIE SOUTHERN TERMINAL OPEN CUT (Abandoned), COLLIE WILSON OPEN CUT (Abandoned), COLLIE ROSEWOOD OPEN CUT (Abandoned), COLLIE STOCKTON OPEN CUT (Abandoned), COLLIE SHOTTS OPEN CUT (Abandoned), COLLIE WESTERN COLLIERIES OPEN CUT (Abandoned).
- **Landmarks:** WALLSEND OPEN CUT (Abandoned), COLLIE BURMA TOWNSHIP LOT 57, COLLIE CARDIFF TOWNSHIP LOT 57, COLLIE BURMA TOWNSHIP LOT 57, COLLIE CARDIFF TOWNSHIP LOT 57, COLLIE BURMA TOWNSHIP LOT 57, COLLIE CARDIFF TOWNSHIP LOT 57.
- **Other:** COLLIE BURMA TOWNSHIP LOT 57, COLLIE CARDIFF TOWNSHIP LOT 57, COLLIE BURMA TOWNSHIP LOT 57, COLLIE CARDIFF TOWNSHIP LOT 57, COLLIE BURMA TOWNSHIP LOT 57, COLLIE CARDIFF TOWNSHIP LOT 57.

