

LIBRARY

Department of Biodiversity,
Conservation and Attractions

This PDF has been created for digital preservation. It may be used for research but is not suitable for other purposes. It may be superseded by a more current version or just be out-of-date and have no relevance to current situations.



Forest Heritage Centre

FOREST HERITAGE CENTRE DWELLINGUP

— alive in the jarrah forest —

The Forest Heritage Centre is a unique leaf-shaped building set deep in the jarrah forest at the timber town of Dwellingup. Inside you will discover:

- WA's only specialist wood working school where you can meet designer/makers at work
- displays and exhibits which bring the forest to life
- a gallery featuring fine wood pieces made by WA's talented designer/makers

Outside, you can walk among the tops of trees on the forest canopy walk, wander along magical forest trails, or explore a traditional Aboriginal mia mia and early timber getter's hut.

The Forest Heritage Centre is open seven days from 10am to 5pm



Find yourself in the forest

PAM02504

alive in the jarrah forest

ONLY 90 MINUTES FROM PERTH

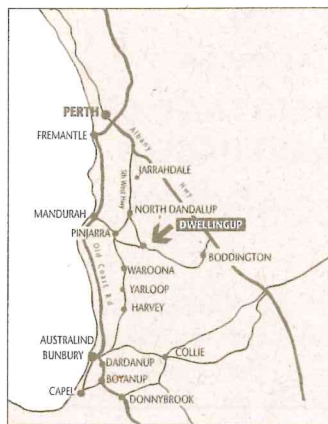

The Forest Heritage Centre is nestled in the forest at the timber town of Dwellingup, an easy 90-minute drive from Perth and only 40 minutes from Mandurah.

MAKE A DAY OF IT IN DWELLINGUP

Dwellingup is an historic timber town located in the heart of timber country. Burnt to the ground in 1961 by devastating bushfires, the town has been rebuilt to regain its original charm.

Local attractions include North and South Dandalup dams, the Murray River—great for canoeing, Lane Poole Reserve—one of the State's most popular picnic and camping spots, WA's only prisoner-of-war camp site, and the Hotham Valley Railway which operates forest tours from Dwellingup.

The area abounds in walk and drive trails. The Dwellingup History and Visitor Information Centre is an excellent place to start.

GREAT FOR GROUPS

We can arrange special activities for groups of all sizes. Our forest guides can take you to a nearby working timber mill, or stoke up the fire as you enjoy billy tea and damper in the open air.

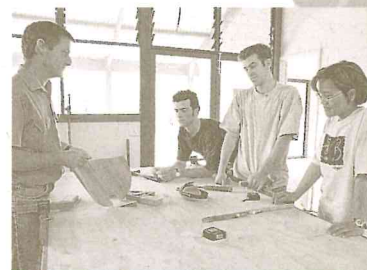

WAKE UP IN THE JARRAH FOREST

No forest experience is complete without the joy of waking up to the sounds of the forest. The Jarrah Forest Lodge at the Forest Heritage Centre offers comfortable budget accommodation for only \$15 per person, per night. Meeting rooms are also available for seminars and training courses.



alive in the jarrah forest

CREATIVE WORKSHOPS INSPIRED BY THE JARRAH FOREST

Join us in the forest for a range of day and weekend woodwork workshops, with Western Australia's finest craftspeople. Courses available throughout the year. Call now for course details.

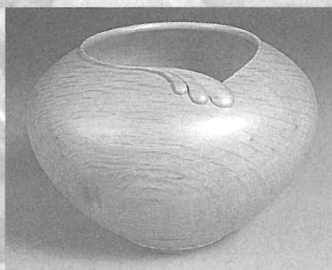

Forest Heritage Centre
Tel: (08) 9538 1395
Fax: (08) 9538 1352
email: fhc@ois.net.au
website: <http://kite.ois.net.au/~fhc>

Acacia Street
Dwellingup WA 6213

Entry Fees
Adult \$5, Child \$2
Family \$10
Students and pensioners \$4
Guided tours available for groups

Open Daily 10-5

The Forest Heritage Centre is a non-profit organisation set up to increase awareness and understanding of how Western Australia's forests can be conserved, managed and used most effectively.