

# RESERVE ACTION SHEET: STATE FORESTS

**STATE FOREST No.** 14 and 15

**LOCAL GOVERNMENT:** Harvey

**NAME:** Dwellingup State Forest (No. 14) and Harris River State Forest (No. 15)

**PURPOSE:** State Forest

**VESTING:** Conservation and Parks Commission

**ACTION**

Excision of Lots 508-509 on Deposited Plan 415489 from State Forest No. 14, and Lot 511-512 on Deposited Plan 411011 and 522-524 on Deposited Plan 415490 from State Forest No. 15.

**Total Area:**     State Forest No. 14 17,1005.8244 to 17,1004.0157 hectares  
                           State Forest No. 15 8,9326.3109 to 8,9321.3708 hectares

**REASON FOR ACTION:**

The Shire of Harvey sought to rationalise the tenure of Dix and Medway roads within State Forest No.s 14 and 15. As a result 1.81 hectares of State Forest No. 14 and 4.94 hectares of State Forest No. 15 were excised. The Shire will close portions of unconstructed road reserve for addition to State forest, 3.85 hectares is proposed to be added to State Forest No. 14 and 4.79 hectares added to State Forest No. 15.

An order was published in the Government Gazette on 28 February 2020 to finalise the excision.

**Date of amendment:** 28/02/2020

**Maps:** pp. 158-155

**Government Gazette:** p. 225

**Proposal Summary:** p. 161-159

**Native Title:** Gnaala Karla Booja

1	<b>LAND SERVICES UNIT LEADER</b>	To note	DL 5/3/20
2	<b>LAND UNIT</b>	Send scan of RAS, Government Gazette and maps to: <ul style="list-style-type: none"> <li>• Lisa Wright (Kensington) DIGITAL COPY</li> <li>• District Manager DIGITAL COPY</li> <li>• Regional Manager DIGITAL COPY</li> <li>• Geoffrey Banks GIS Branch DIGITAL COPY</li> </ul> Attach Landgate RED to file Strikethrough from District Proposals spreadsheets Create Conservation and Parks Commission summary	N/A NA 5/3/20 NA 5/3/20
3	<b>EXECUTIVE DIRECTOR, CONSERVATION AND ECOSYSTEM MANAGEMENT</b>	To note	
4	<b>C.I.S.</b>	Please rename file/create new file Keyword: Activity: Subject: Free text:	

- (v) thence west along that latitude to the point located at the intersection of that latitude and Longitude 124°21'00" East;
- (vi) thence south along that longitude to the point located at the intersection of that longitude and Latitude 15°50'00" South;
- (vii) thence west along that latitude, past Montgomery Reef, to the point located at the intersection of that latitude and Longitude 124°03'00" East;
- (viii) thence north along that longitude, past Cockell Reefs, to the point of commencement;
- (b) and within that line, excludes that portion of Reserve 23079 that is seaward of the high water mark.

STEPHEN DAWSON, Minister for Environment.

## CO402

### CONSERVATION AND LAND MANAGEMENT ACT 1984

#### CONSERVATION AND LAND MANAGEMENT (CHANGES TO STATE FOREST NO. 14 AND 15) PROPOSAL 2019

Made by the deputy of the Governor in Executive Council under section 10A of the Act.

#### 1. Citation

This proposal is the *Conservation and Land Management (Changes to State Forest No. 14 and 15) Proposal 2019*.

#### 2. Terms used

In this proposal—

*Act* means the *Conservation and Land Management Act 1984*;

*Deposited Plan*, followed by a number, means the deposited plan of that number—

- (a) lodged with Landgate; and
- (b) certified by an authorised land officer (as defined in the *Land Administration Act 1997* section 3(1)); and
- (c) available—
  - (i) In paper form at Landgate's head office; and
  - (ii) In electronic form on Landgate's official website;

*Landgate* mean the Western Australian Land Information Authority established by the *Land Information Authority Act 2006* section 5.

#### 3. Proposal to change State Forest No. 14

Under section 10A(1)(a) of the Act, it is proposed that the land identified as Lots 508-509 on Deposited Plan 415489 version 1 cease to be State forest.

#### 4. Proposal to change State Forest No. 15

Under section 10A(1)(a) of the Act, it is proposed that the land identified as Lots 511-512 on Deposited Plan 411011 version 1 and Lots 522-524 on Deposited Plan 415490 version 1 cease to be State forest.

M. INGLIS, Clerk of the Executive Council.

---

## FISHERIES

---

### FI401

#### FISH RESOURCES MANAGEMENT ACT 1994

##### ABALONE MANAGEMENT PLAN 1992

##### CLAUSE 18—APPROVED FISH PROCESSORS

I, Heather Brayford, Deputy Director General Sustainability and Biosecurity as delegate for the Chief Executive Officer of the Department of Primary Industries and Regional Development Western Australia, pursuant to clause 18 of the *Abalone Management Plan 1992*, hereby nominate the persons listed below as approved fish processors in respect of abalone. This Notice also revokes the previous Notice of Approved Fish Processors of 10 June 2015.

Approved Fish Processor	Fish Processor Licence
Esperance Abalone Enterprises Pty Ltd	1006
Kailis & France Foods Pty Ltd	1064
Leeuwin Star Pty Ltd	1151
Lobster Australian Pty Ltd	1174

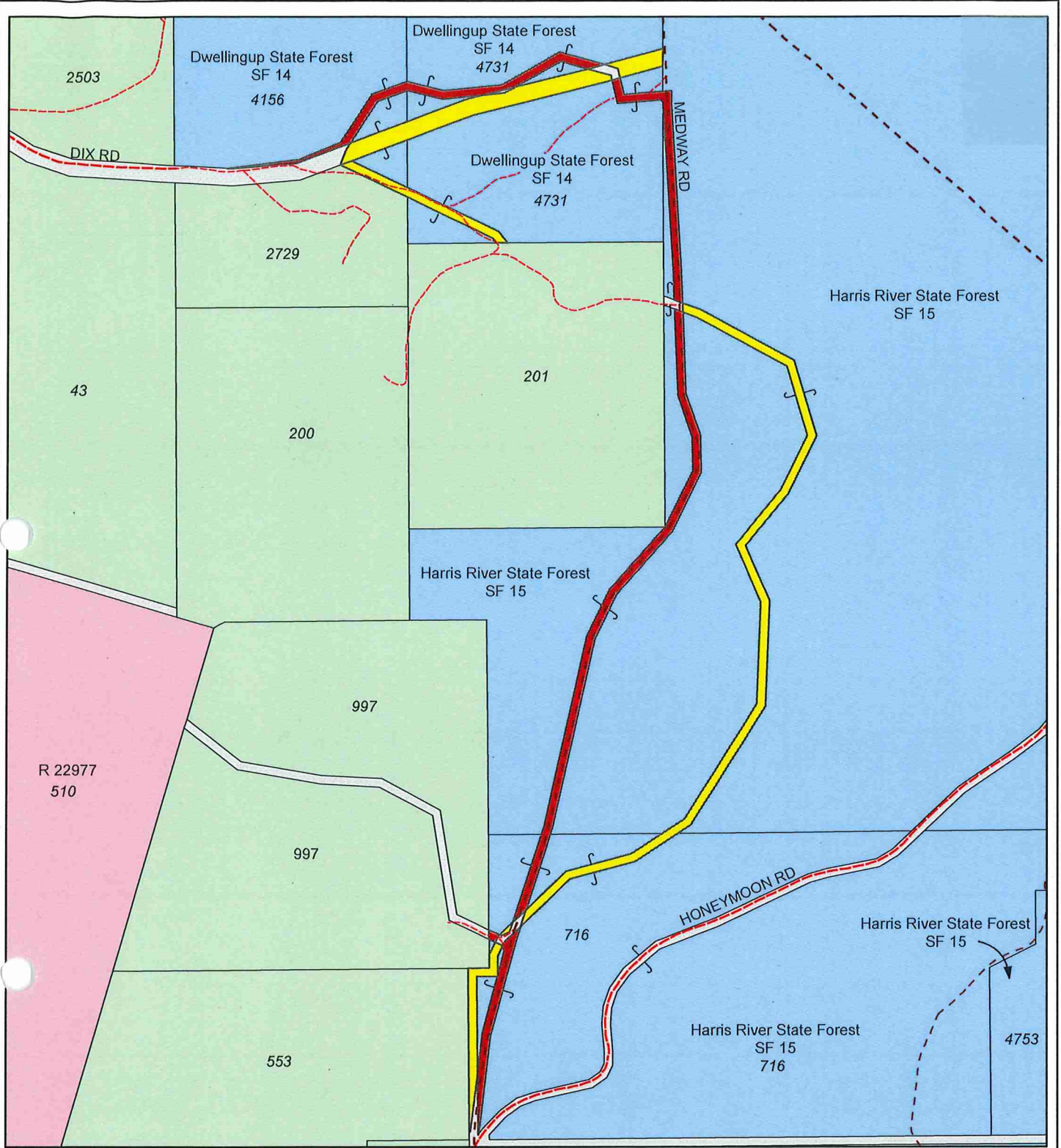

**PROPOSED EXCISION FROM & ADDITION TO STATE FOREST No.s 14 & 15**

**Legend**

- 1. Proposed excision from State Forest
- 2. Proposed addition to State Forest
- 3. State forest adjoining area subject of excision/addition
- 4. Crown Reserve
- 5. Freehold land

SCALE: 1:12,500

On Landgate Plan: HARVEY NE (2031-I-NE)  
 On Department of Biodiversity Conservation and Attractions COG Plan: 2031-1 & 4

VER.	AMENDMENT	AUTHORISED BY	DATE

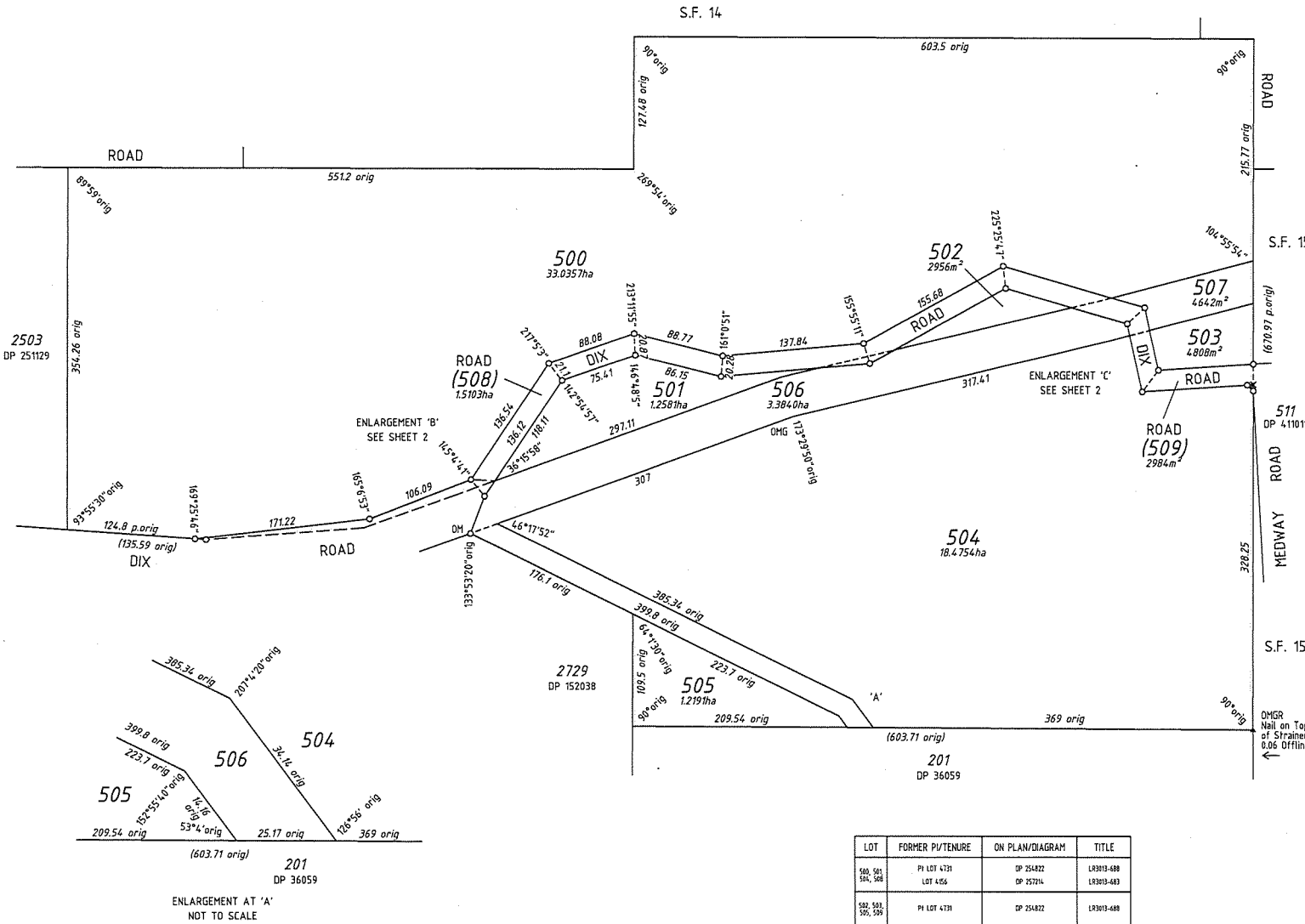

TYPE	CROWN	S.S.A. YES/NO
PURPOSE	SUBDIVISION	
PLAN OF	LOTS 500-507 AND ROAD (LOTS 508 & 509)	
FORMER TENURE	SEE TABLE	
LOCAL AUTHORITY	SHIRE OF HARVEY	
LOCALITY	HOFFMAN & COOKERNUP	
D.O.L. FILE	00037-2016	
FIELD RECORD	138183	

**SURVEYOR'S CERTIFICATE - REG 54**  
**I. M. SPINELLI**  
 hereby certify that this plan is accurate and is a correct representation of the -  
 (a) \*survey; and/or  
 (b) \*calculations from measurements recorded in the field records.  
 [\* delete if inapplicable]  
 undertaken for the purposes of this plan and that it complies with the relevant written law(s) in relation to which it is lodged.

*M. Spinelli* 2019.01.15 11:15:42 +08'00'  
 LICENSED SURVEYOR DATE

LOGGED  
 15.1.19 DATE FEE PAID ASSESS No.  
 I.S.C.  
**SG EXAMINED** 14-Feb-19 DATE  
 WESTERN AUSTRALIAN PLANNING COMMISSION  
 EXEMPT FROM WAPC APPROVAL  
 Delegated under S.16 P&D Act 2005 DATE

IN ORDER FOR DEALINGS  
 SUBJECT TO  
 Road closure; Road Dedication  
 14-Feb-19 DATE  
 INSPECTOR OF PLANS AND SURVEYS

APPROVED  
 INSPECTOR OF PLANS & SURVEYS/AUTHORISED LAND OFFICER DATE  
 (S. 18 Licensed Surveyors Act 1999)



DEPOSITED PLAN  
**415489**  
 SHEET 1 OF 2 SHEETS  
 VERSION 1

LOT	FORMER PI/TENURE	ON PLAN/DIAGRAM	TITLE
500, 501, 504, 506	PI LOT 4731	DP 254822	LR3013-488
502, 503, 505, 509	PI LOT 4731	DP 254822	LR3013-488
506, 507	ROAD	DP 232944	

**INTERESTS AND NOTIFICATIONS**

SUBJECT	PURPOSE	STATUTORY REFERENCE	ORIGIN	LAND BURDENED	BENEFIT TO	COMMENTS
	MEMORIAL	SEC 17 OF THE LAA	DOC	LOTS 508 & 509	SEE DOCUMENT	NON-EXTINGUISHMENT OF NATIVE TITLE

HD Ref  
 21064L2-01A  
 JW 14/01/19

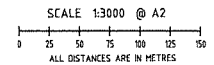

156

VER.	AMENDMENT	AUTHORISED BY	DATE

HELD BY LANDGATE IN DIGITAL FORMAT ONLY

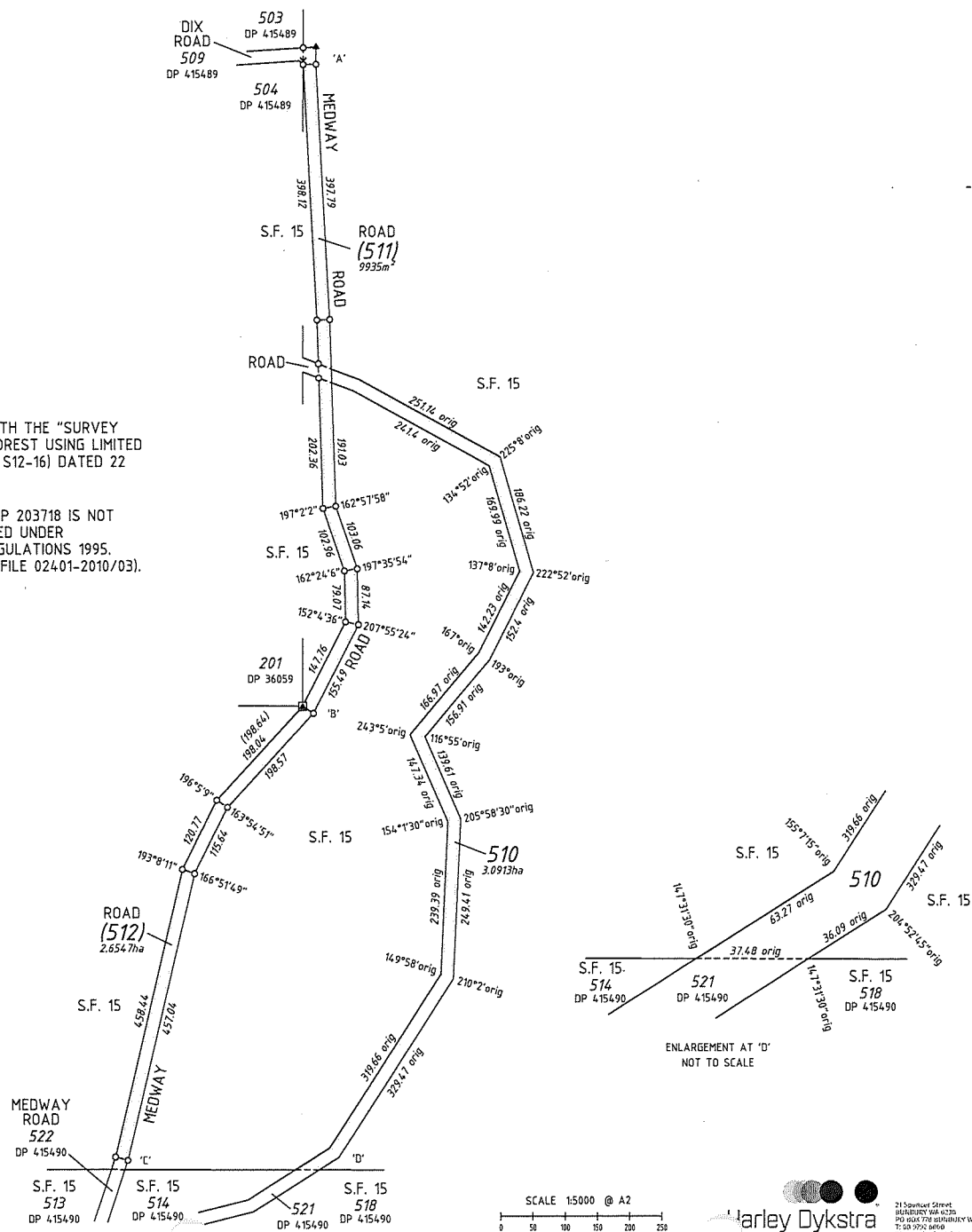

REG. 26A (2) - LIMITED MARKING SURVEY IN ACCORDANCE WITH THE "SURVEY PRACTICE GUIDELINES FOR SURVEYS OF ROADS THROUGH FOREST USING LIMITED MARKING UNDER GENERAL REGULATION 26A" (APPROVAL ID S12-16) DATED 22 NOVEMBER 2016; LANDGATE FILE 00012-2016).

THE RESIDUE LAND COMPRISED IN STATE FOREST NO.15 ON DP 203718 IS NOT SHOWN ON THIS PLAN PURSUANT TO AN EXEMPTION GRANTED UNDER REGULATION 5(6) OF THE TRANSFER OF LAND (SURVEYS) REGULATIONS 1995. (APPROVAL ID 13-2016 DATED 5 DECEMBER 2016; LANDGATE FILE 024-01-2010/03).

LOT	FORMER P/TENURE	ON PLAN/DIAGRAM	TITLE
510	ROAD	DP 88971	
511, 512	SF 15	DP 203718	

SEE SHEET 2 FOR ENLARGEMENTS 'A', 'B' & 'C'

FOR INTERESTS & NOTIFICATIONS TABLE SEE SHEET 2

HD Ref  
21064L2-02A  
JW 03/12/18

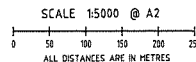

TYPE	CROWN	S.S.A.	YES/NO
PURPOSE	SUBDIVISION		
PLAN OF	LOT 510 & ROAD (LOTS 511 - 512)		
FORMER TENURE	SEE TABLE		
LOCAL AUTHORITY	SHIRE OF HARVEY		
LOCALITY	HOFFMAN		
D.O.L. FILE	00037-2016		
FIELD RECORD	138183		
SURVEYOR'S CERTIFICATE - REG 54			
I, M. SPINELLI hereby certify that this plan is accurate and is a correct representation of the -			
(a) *survey; and/or			
(b) *calculations from measurements recorded in the field records,			
[* delete if inapplicable]			
undertaken for the purposes of this plan and that it complies with the relevant written law(s) in relation to which it is lodged.			
M. Spinelli		2019.01.15 11:06:11 +08'00'	
LICENSED SURVEYOR			DATE
LOGGED			
15-Jan-19	\$0.00	599554	
DATE	FEE PAID	ASSESS No.	
I.S.C.			
R.LIST		EXAMINED	20-2-2019
		DATE	
WESTERN AUSTRALIAN PLANNING COMMISSION			
EXEMPT FROM WAPC APPROVAL			
Delegated under S.16 P&D Act 2005		DATE	
IN ORDER FOR DEALINGS			
SUBJECT TO			
Excision from S.F.15			
Road Closure			
Road Dedication			
S. 17 of the LAA			
INSPECTOR OF PLANS AND SURVEYS		DATE	
		20-2-2019	
APPROVED Reg 26A(2)			
INSPECTOR OF PLANS & SURVEYS/AUTHORISED LAND OFFICER		DATE	
IS: 18 Licensed Surveyors Act 1993			
DEPOSITED PLAN			
411011			
SHEET 1 OF 2 SHEETS			
VERSION 1			

155

VER.	AMENDMENT	AUTHORISED BY	DATE

HELD BY LANDGATE IN DIGITAL FORMAT ONLY

LOT 518 IS SUBJECT TO SURVEY AND NOT FOR ALIENATION PURPOSES

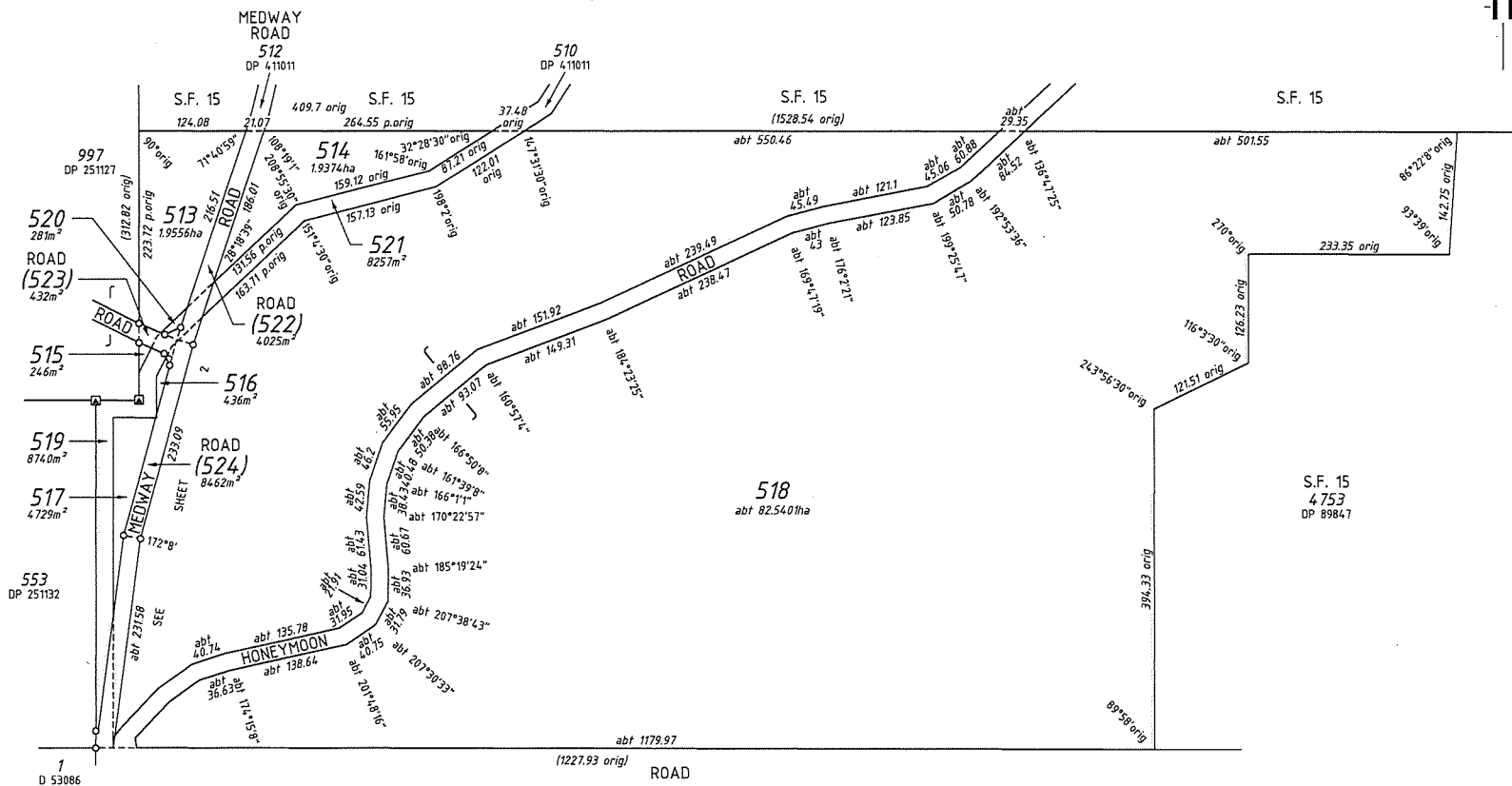

ABOUT (abt) DIMENSIONS (HONEYMOON ROAD - ROAD No. 15402, DP 241836) DERIVED FROM SCDB AS AT NOVEMBER 2018

INTERESTS AND NOTIFICATIONS

SUBJECT	PURPOSE	STATUTORY REFERENCE	ORIGIN	LAND BURDENED	BENEFIT TO	COMMENTS
MEMORIAL	SEC 17 OF THE LAA	DOC	LOTS 522 - 524	SEE DOCUMENT	NON-EXTINGUISHMENT OF NATIVE TITLE	

HD Ref 2106412-03A JW 14/01/19

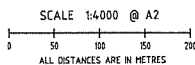

LOT	FORMER PI/TENURE	ON PLAN/DIAGRAM	TITLE
513 - 518 523, 524	LOT 716	DP 255287	LR3016 - 430
519 & 520	ROAD	DP 232944	
521	ROAD	DP 88821	

**Harley Dykstra**  
PLANNING & SURVEY SOLUTIONS  
21 Spink Street  
MIDLAND WA 6730  
PH: 081 278 6500  
T: 08 292 9440  
E: info@harleydykstra.com.au

TYPE	CROWN	S.S.A.	YES/NO
PURPOSE	SUBDIVISION		
PLAN OF	LOTS 513 - 521 AND ROAD (LOTS 522 - 524)		
FORMER TENURE	SEE TABLE		
LOCAL AUTHORITY	SHIRE OF HARVEY		
LOCALITY	HARVEY, HOFFMAN & WARAWARRUP		
D.O.L. FILE	00037-2016		
FIELD RECORD	138183		
SURVEYOR'S CERTIFICATE - REG 54 I. M. SPINELLI hereby certify that this plan is accurate and is a correct representation of the - (a) *survey; and/or (b) *calculations from measurements recorded in the field records. [* delete if inapplicable] undertaken for the purposes of this plan and that it complies with the relevant written law(s) in relation to which it is lodged. <i>M Spinelli</i> 2019.01.15 11:43:19 +08'00'			
LICENSED SURVEYOR			DATE
15.1.19	LOGGED		
DATE	FEE PAID	ASSESS No.	
I.S.C.	EXAMINED		
SG	18-Feb-19	DATE	
WESTERN AUSTRALIAN PLANNING COMMISSION			
EXEMPT FROM WAPC APPROVAL			
Delegated under S.16 P&D Act 2005		DATE	
IN ORDER FOR DEALINGS			
SUBJECT TO Road closure; road dedication; Lodgement of Memorial doc			
			18-Feb-19
INSPECTOR OF PLANS AND SURVEYS			DATE
APPROVED			
INSPECTOR OF PLANS & SURVEYS/AUTHORISED LAND OFFICER (S. 18 Licensed Surveyors Act 1999)			DATE
DEPOSITED PLAN <b>415490</b> SHEET 1 OF 2 SHEETS VERSION 1			