

## RESERVE ACTION SHEET: STATE FORESTS

**STATE FOREST No. 25**

**LOCAL GOVERNMENT:** Dardanup

**NAME:** Wellington State Forest

**PURPOSE:** State Forest

**VESTING:** Conservation and Parks Commission

**ACTION**

Excision of Lot 500 on Deposited Plan 404260 and Lots 501 and 502 on Deposited Plan 403410 from State Forest No. 65.

**Total Area:** 1,1500.0526 to 1,1498.4702 hectares

**REASON FOR ACTION:**

Wellington Mills is a small settlement established in the late 1800 to provide homes and services for the timber industry operating in the area at the time. In June 1928 State Forest No. 25 was gazetted and several areas of the settlement became located within State forest.

The owner of the decommissioned Wellington Mills Post Office, constructed in 1902, sought to rationalise the tenure under their historic building which is located within State Forest No. 25. An excision of 0.3543 hectares from State forest was requested to facilitate the sale of the occupied land to the owner of the post office.

The Department also identified two cleared and isolated areas of State forest within the settlement, which have been excised to rationalise the boundaries of Wellington State Forest. Lot 501 (0.3420 hectares) and Lot 502 (0.8661 hectares) are proposed to be sold to adjacent land owners.

An order was published in the *Government Gazette* on 15 May 2018 finalising the excisions from State Forest No 25. *-PAGE 462*

**Date of amendment:** 15/05/2018

**Maps:** pp. 304-306, 240, 285-286

**Customer advice:** N/A

**Proposal Summary:** see pp. 332-323

1	<b>LAND UNIT LEADER</b>	To note	<i>Bd 30/5/2018</i>
2	<b>LAND UNIT</b>	<p>Send scan of RAS, Government Gazette order and maps to:</p> <ul style="list-style-type: none"> <li>• Lisa Wright (Kensington) DIGITAL COPY</li> <li>• District Manager DIGITAL COPY</li> <li>• Regional Manager DIGITAL COPY</li> <li>• Geoffrey Banks GIS Branch DIGITAL COPY</li> </ul> <p>Attach Landgate RED to file Strikethrough from District Proposals spreadsheets Create Conservation and Parks Commission summary</p>	<div style="text-align: right;"><i>WHL 30/5/18</i></div> <div style="text-align: right;"><i>WHL 30/5/18</i></div> <div style="text-align: right;"><i>WHL 30/5/18</i></div> <div style="text-align: right;"><i>WHL 30/5/18</i></div> <div style="text-align: center;">N/A</div> <div style="text-align: center;">N/A</div> <div style="text-align: right;"><i>WHL 30/5/18</i></div>
3	<b>EXECUTIVE DIRECTOR, CONSERVATION AND ECOSYSTEM MANAGEMENT</b>	To note	
4	<b>C.I.S.</b>	<p>Please rename file/create new file Keyword: Activity: Subject: Free text:</p>	

# RESERVE ACTION SHEET: CONSERVATION RESERVES

**RESERVE No.** 46213  
**STATE FOREST No.** 25 and 26

**LOCAL GOVERNMENT:** Collie, Dardanup  
 Donnybrook-Balingup and Harvey

**NAME:** Wellington National Park (A46213)  
 Wellington State Forest (SF25)  
 Mumballup State Forest (SF26)

**PURPOSE:** National Park  
 State Forest

**VESTING:** Conservation and Parks Commission

**ACTION:**

Excision of from State Forest No. 25 (6222.87ha) from State Forest No. 26 (1056.73ha).  
 Addition of 7369.41 ha to Wellington National Park.

**Total Area:**

Wellington National Park increased to 24784.41ha  
 Wellington State Forest decreased to 5276.83 ha  
 Mumballup State Forest decreased to 21045.84 ha

**REASON FOR ACTION:** Portions of State Forest No. 25 and 26 were proposed for excision to facilitate the expansion of Wellington National Park under Plan for Our Parks and a meet the Government's commitment to expand the park made as part of the 2017 State election.

**Date of amendment:** 22/11/21

**Maps:** attached

**Customer advice:** attached

**Proposal Summary:** MIN849/21

**Recommended IUCN classification:** 2

**Native Title:** Gnaala Karla Booja

1	<b>LAND UNIT LEADER</b>	To note	 30/12/21
2	<b>LAND UNIT</b>	Send scan of RAS, customer advice, Reserve Enquiry Detail and maps to:	
		• Lisa Wright (Kensington) DIGITAL COPY	NM 30/12/21
		• District Manager DIGITAL COPY	NM 30/12/21
		• Regional Manager DIGITAL COPY	NM 30/12/21
		• Geoffrey Banks GIS Branch DIGITAL COPY	NM 30/12/21
		Attach Landgate RED to file	NM 30/12/21
		Strikethrough from District Proposals spreadsheets	N/A
		Create Conservation Commission summary	NM 30/12/21
	TENIS amended		
3	<b>EXECUTIVE DIRECTOR, PARKS AND VISITOR SERVICES</b>	To note	

**Customer Advices for Reserve Actions  
1/11/2021 - 30/11/2021**

**Shire of Dardanup 1/11/2021 - 30/11/2021**

Reserve No.	Land Description	DPLH File No.	Volume/Folio	Action	Document No.	Registered	Street Name	Area	Public Plans
46213	Lot 502 on Deposited Plan 53623	01248-2000	3161-612	Order for Addition of Land to Certain Class 'A' Reserves to & area = 24784.414 Hectares	O949401	22/11/2021	Wellington National Park	24784.414 Ha	
	Lot 503 on Deposited Plan 53623		3161-613						
	Lot 3500 on Deposited Plan 56282		3161-614						
	Lot 3501 on Deposited Plan 56282		3161-615						
	Lot 3502 on Deposited Plan 56282		3161-616						
	Lot 3503 on Deposited Plan 56282		3161-617						

## Reserve Details Report -46213

<b>Reserve</b>	46213	<b>Legal Area (ha)</b>	24784.414
<b>Name</b>	WELLINGTON NATIONAL PARK	<b>Status</b>	CURRENT
<b>Type</b>	N/A	<b>Current Purpose</b>	NATIONAL PARK
<b>File Number</b>	1248-2000		
<b>Notes</b>	N/A		
<b>Additional Reserve Information</b>	RESERVE COMPRISES LOTS 3500 TO 3503 ON DP56282, LOTS 502 & 503 ON DP53623, LOTS 5000 TO 5008 ON DP419903, LOTS 1201 TO 1203 ON DP420655, LOTS 2800 TO 2811, 2814, 320 & 321 ON DP420656, LOT 1221 ON DP420657, LOTS 1210 TO 1220, 1222 & 1223 ON DP420658, LOT 153 ON DP72265, LOT 2473 ON DP139738, LOT 2472 ON DP139739, LOTS 3384 & 5482 ON DP143342, LOT 5630 ON DP191093, LOT 1388 ON DP110879 & LOT 500 ON DP416086 (O949401)		

<b>Class</b>	<b>Responsible Agency</b>	<b>Date of Last Change</b>
A	DEPARTMENT OF BIODIVERSITY, CONSERVATION AND ATTRACTIONS (SCLM)	24/11/2021

<b>Management Order</b>	<b>Document Number</b>
VEST CONSERVATION AND PARKS COMMISSION	O949402

<b>Land Use</b>
NATIONAL PARK

<b>Local Government Authority</b>
SHIRE OF COLLIE
SHIRE OF DARDANUP
SHIRE OF DONNYBROOK-BALINGUP
SHIRE OF HARVEY

CLT Number	Parcel Identifier	Street Address, Suburb	File Number	PIN	Area (m <sup>2</sup> )
LR3161/612	Lot 502 On Deposited Plan 53623	No Street Address Information Available	00421-2003-01RO	11632148	525973
LR3161/613	Lot 503 On Deposited Plan 53623	No Street Address Information Available	00421-2003-01RO	11632150	2054180.66
LR3161/614	Lot 3500 On Deposited Plan 56282	No Street Address Information Available	00421-2003-01RO	11796412	1433946

CLT Number	Parcel Identifier	Street Address, Suburb	File Number	PIN	Area (m <sup>2</sup> )
LR3161/615	Lot 3501 On Deposited Plan 56282	No Street Address Information Available	00421-2003-01RO	11796419, 11796420, 11796421, 11796422, 11796426, 11796430	151490717
LR3161/616	Lot 3502 On Deposited Plan 56282	No Street Address Information Available	00421-2003-01RO	11796408, 11796409, 11796425, 11796427, 11796428	6503539
LR3161/617	Lot 3503 On Deposited Plan 56282	No Street Address Information Available	00421-2003-01RO	11796423, 11796424, 11796429	12262183
LR3174/5	Lot 5000 On Deposited Plan 419903	No Street Address Information Available	01248-2000-01RO	12514692	5365192
LR3174/6	Lot 5001 On Deposited Plan 419903	No Street Address Information Available	01248-2000-01RO	12514693	33181
LR3174/7	Lot 5002 On Deposited Plan 419903	No Street Address Information Available	01248-2000-01RO	12514705	40082
LR3174/8	Lot 5003 On Deposited Plan 419903	No Street Address Information Available	01248-2000-01RO	12514699	5515
LR3174/9	Lot 5004 On Deposited Plan 419903	No Street Address Information Available	01248-2000-01RO	12514712	950901
LR3174/10	Lot 5005 On Deposited Plan 419903	No Street Address Information Available	01248-2000-01RO	12514696	30834
LR3174/11	Lot 5006 On Deposited Plan 419903	No Street Address Information Available	01248-2000-01RO	12514694	6307
LR3174/12	Lot 5007 On Deposited Plan 419903	No Street Address Information Available	01248-2000-01RO	12514695	6088141
LR3174/13	Lot 5008 On Deposited Plan 419903	No Street Address Information Available	01248-2000-01RO	12514711	3959138
LR3174/17	Lot 1201 On Deposited Plan 420655	No Street Address Information Available	01248-2000-01RO	12514656	4024359
LR3174/18	Lot 1202 On Deposited Plan 420655	No Street Address Information Available	01248-2000-01RO	12514657	6028786

CLT Number	Parcel Identifier	Street Address, Suburb	File Number	PIN	Area (m <sup>2</sup> )
LR3174/19	Lot 1203 On Deposited Plan 420655	No Street Address Information Available	O1248-2000-01RO	12514658	109501
LR3174/21	Lot 320 On Deposited Plan 420656	No Street Address Information Available	01248-2000-01RO	12514629	19176
LR3174/22	Lot 321 On Deposited Plan 420656	No Street Address Information Available	01248-2000-01RO	12514642	3085
LR3174/26	Lot 2800 On Deposited Plan 420656	No Street Address Information Available	01248-2000-01RO	12514631	2909244
LR3174/27	Lot 2801 On Deposited Plan 420656	No Street Address Information Available	01248-2000-01RO	12514634	2832
LR3174/28	Lot 2802 On Deposited Plan 420656	No Street Address Information Available	01248-2000-01RO	12514633	15905
LR3174/29	Lot 2803 On Deposited Plan 420656	No Street Address Information Available	01248-2000-01RO	12514632	2118297
LR3174/30	Lot 2804 On Deposited Plan 420656	No Street Address Information Available	01248-2000-01RO	12514635	6639
LR3174/31	Lot 2805 On Deposited Plan 420656	No Street Address Information Available	01248-2000-01RO	12514640	6288269
LR3174/32	Lot 2806 On Deposited Plan 420656	No Street Address Information Available	01248-2000-01RO	12514644	34724
LR3174/33	Lot 2807 On Deposited Plan 420656	No Street Address Information Available	01248-2000-01RO	12514637	356085
LR3174/34	Lot 2808 On Deposited Plan 420656	No Street Address Information Available	01248-2000-01RO	12514636	60964
LR3174/35	Lot 2809 On Deposited Plan 420656	No Street Address Information Available	01248-2000-01RO	12514638	216304
LR3174/36	Lot 2810 On Deposited Plan 420656	No Street Address Information Available	01248-2000-01RO	12514643	21502
LR3174/37	Lot 2811 On Deposited Plan 420656	No Street Address Information Available	01248-2000-01RO	12514639	5602767
LR3174/39	Lot 2814 On Deposited Plan 420656	No Street Address Information Available	01248-2000-01RO	12514628	547801

CLT Number	Parcel Identifier	Street Address, Suburb	File Number	PIN	Area (m <sup>2</sup> )
LR3174/41	Lot 1221 On Deposited Plan 420657	642 Yabberup Road, WELLINGTON FOREST 6236	01248-2000-01RO	12514626	22658408
LR3174/43	Lot 1210 On Deposited Plan 420658	No Street Address Information Available	01248-2000-01RO	12514674	2730164
LR3174/44	Lot 1211 On Deposited Plan 420658	No Street Address Information Available	01248-2000-01RO	12514678	163735
LR3174/45	Lot 1212 On Deposited Plan 420658	No Street Address Information Available	01248-2000-01RO	12514663	66493
LR3174/46	Lot 1213 On Deposited Plan 420658	No Street Address Information Available	01248-2000-01RO	12514664	86081
LR3174/47	Lot 1214 On Deposited Plan 420658	No Street Address Information Available	01248-2000-01RO	12514665	61526
LR3174/48	Lot 1215 On Deposited Plan 420658	No Street Address Information Available	01248-2000-01RO	12514666	122621
LR3174/49	Lot 1216 On Deposited Plan 420658	No Street Address Information Available	01248-2000-01RO	12514680	29831
LR3174/50	Lot 1217 On Deposited Plan 420658	No Street Address Information Available	01248-2000-01RO	12514669	15262
LR3174/51	Lot 1218 On Deposited Plan 420658	No Street Address Information Available	01248-2000-01RO	12514667	32514
LR3174/52	Lot 1219 On Deposited Plan 420658	No Street Address Information Available	01248-2000-01RO	12514668	46533
LR3174/53	Lot 1220 On Deposited Plan 420658	No Street Address Information Available	01248-2000-01RO	12514675	87167
LR3174/54	Lot 1222 On Deposited Plan 420658	No Street Address Information Available	01248-2000-01RO	12514670	30842
LR3174/55	Lot 1223 On Deposited Plan 420658	No Street Address Information Available	01248-2000-01RO	12514672	22970

Previous Certificates of Title	Status

Document Number/Gazette Page	Date	Type	Text

Document Number/Gazette Page	Date	Type	Text
O949393	22/11/2021	Vesting Revoked	REVOKED
O949401	22/11/2021	Current Area	24784.4140
O949402	22/11/2021	Current Vesting	VEST CONSERVATION AND PARKS COMMISSION
L715463	23/08/2011	Historical Area	17415.0015
J242867	08/04/2005	Vesting Revoked	REVOKED
J242868	08/04/2005	Historical Area	17420.0163
J242869	08/04/2005	Historical Vesting	VESTING CONSERVATION COMMISSION OF WESTERN AUSTRALIA
J242869	08/04/2005	Historical Vesting	VESTING CONSERVATION COMMISSION OF WESTERN AUSTRALIA
J113838	09/12/2004	Historical Area	3698.0163
H511680	27/07/2000	Current Name	WELLINGTON NATIONAL PARK
H498088	06/07/2000	Historical Vesting	VEST: NATIONAL PARKS & CONSERVATION AUTHORITY UNDER SECTION 7(2) CALM ACT 1984
H497123	04/07/2000	Current Purpose	NATIONAL PARK
H497123	04/07/2000	Correspondence File Number	1248-2000
H497123	04/07/2000	Historical Area	3044.6782
H497123	04/07/2000	Location	WELLINGTON LOCATION 6056
H497123	04/07/2000	Public Plan	COLLIE NW, SW, BUREKUP NE, SE(25) & BG30(10)6.6& 6.7
H497123	04/07/2000	Street Name	COALFIELDS ROAD
H497123	04/07/2000	Survey Number	LTO: PLAN 23203
N/A	04/07/2000	Class	A

date: Dec 30, 2021, 12:48:51 PM

## — PART 2 —

---



---

### AGRICULTURE AND FOOD

---



---

AG401

#### BIOSECURITY AND AGRICULTURE MANAGEMENT ACT 2007

##### BIOSECURITY AND AGRICULTURE MANAGEMENT (PROHIBITED ORGANISMS) DECLARATION (NO. 1) 2018

Made by the Minister for Agriculture and Food under section 12 of the Act and regulation 8 of the Regulations.

#### 1. Citation

This declaration is the *Biosecurity and Agriculture Management (Prohibited Organisms) Declaration (No. 1) 2018*.

#### 2. Prohibited organisms

(1) An organism listed below is declared under section 12(1) of the Act to be a prohibited organism for whole of the State.

(2) Under section 22(1) of the Act a prohibited organism is a declared pest for the whole of the state.

(3) An organism listed below is assigned to the control category 1 (C1)—exclusion and keeping category of 'Prohibited keeping' under regulation 8 of the *Biosecurity and Agriculture Management Regulations 2013*.

(4) All previous declarations under the Act relating to the organism below are revoked.

- *Ammannia senegalensis* Lam.
- *Desmanthus bicornutus* S. Watson
- *Desmanthus leptophyllus* Kunth
- *Desmanthus pernambucanus* (L.) Thellung
- *Harrisia pomanensis* (F.A.C.Weber) Britton & Rose
- *Harrisia tortuosa* (J.Forbes ex Otto & A.Dietr.) Britton & Rose
- *Rotala rotundifolia* (Buch.-Ham. ex Roxb.) Koehne
- *Tephrocactus articulatus* (Pfeiff.) Backeb.

Hon ALANNAH MacTIERNAN MLC, Minister for Agriculture and Food.

Date: 6 May 2018.

---



---

### CONSERVATION

---



---

CO401

#### CONSERVATION AND LAND MANAGEMENT ACT 1984

##### CONSERVATION AND LAND MANAGEMENT (CHANGES TO STATE FOREST NO. 25) PROPOSAL 2017

Made by the Governor in Executive Council under section 10A of the Act.

#### 1. Citation

This proposal is the *Conservation and Land Management (Changes to State Forest No. 25) Proposal 2017*.

#### 2. Terms used

In this proposal—

*Act* means the *Conservation and Land Management Act 1984*;

*Deposited Plan*, followed by a number, means the deposited plan of that number—

- (a) lodged with Landgate; and
- (b) certified by an authorised land officer (as defined in the *Land Administration Act 1997* section 3(1)); and

- (c) available—
- (i) In paper form at Landgate's head office; and
  - (ii) In electronic form on Landgate's official website;

*Landgate* mean the Western Australian Land Information Authority established by the *Land Information Authority Act 2006* section 5.

### 3. Proposal to change State Forest No. 25

Under section 10A(1)(a) of the Act, it is proposed that the land identified as Lot 500 on Deposited Plan 404260 version 1 and Lots 501 and 502 on Deposited Plan 403410 version 1 cease to be State forest.

R. NEILSON, Clerk of the Executive Council.

---



---

## ENERGY

---



---

EN401

### ELECTRICITY INDUSTRY ACT 2004

#### AMENDED LICENCE

Notice is given that the following Electricity Retail Licence has been amended—

Licensee:	CleanTech Energy Pty Ltd ABN 26 603 595 704
Classification:	Electricity Retail Licence (ERL24, Version 3)
Date of Commencement:	18 August 2015
Date of Amendment:	4 May 2018
Term of Licence:	Up to and including 17 August 2030
Licence Area:	The licence area is the area as set out in plan ERA-EL-144 in the State of Western Australia.
Amendment:	Licence amended to authorise licensee to sell electricity to small use business customers on the South West Interconnected System.
Inspection of Licence:	Economic Regulation Authority 4th Floor, Albert Facey House 469 Wellington Street PERTH WA 6000 <a href="http://www.erawa.com.au">http://www.erawa.com.au</a>

Ms NICOLA CUSWORTH, Chair,  
Economic Regulation Authority.

---



---

## JUSTICE

---



---

JU401

### JUSTICES OF THE PEACE ACT 2004

#### APPOINTMENTS

It is hereby notified for public information that Her Excellency the Governor in Executive Council has approved of the following to the Office of Justice of the Peace for the State of Western Australia—

Jeffrey Mark Graham of Greenough  
Robert Charles Green of Newman  
Brian Robert Langford of Lower Chittering  
Joanne Page of Perenjori  
Bryan Andrew Zemunik of Inglewood

JOANNE STAMPALIA, Executive Director,  
Court and Tribunal Services.

-- Map Viewer Plus --

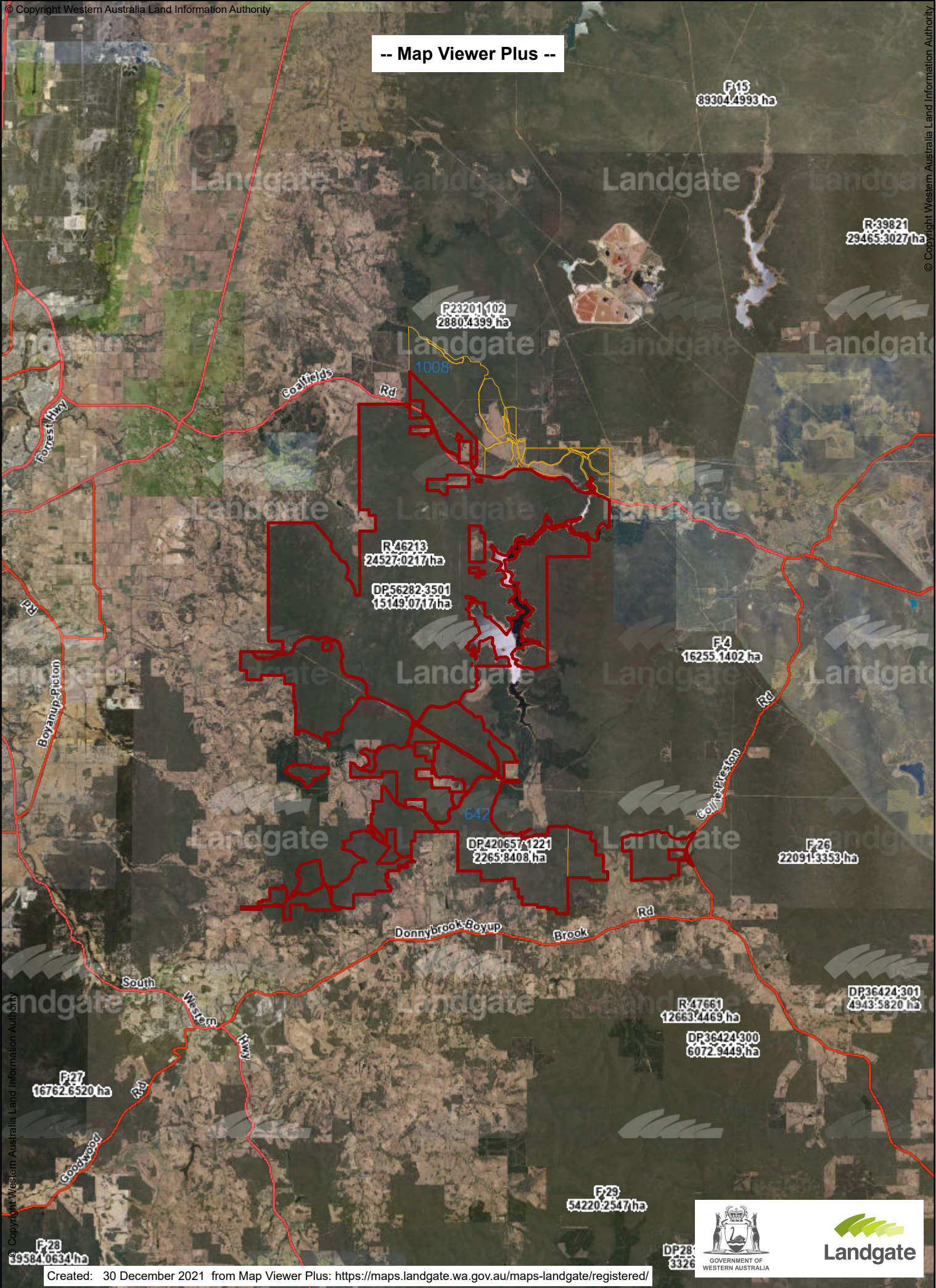





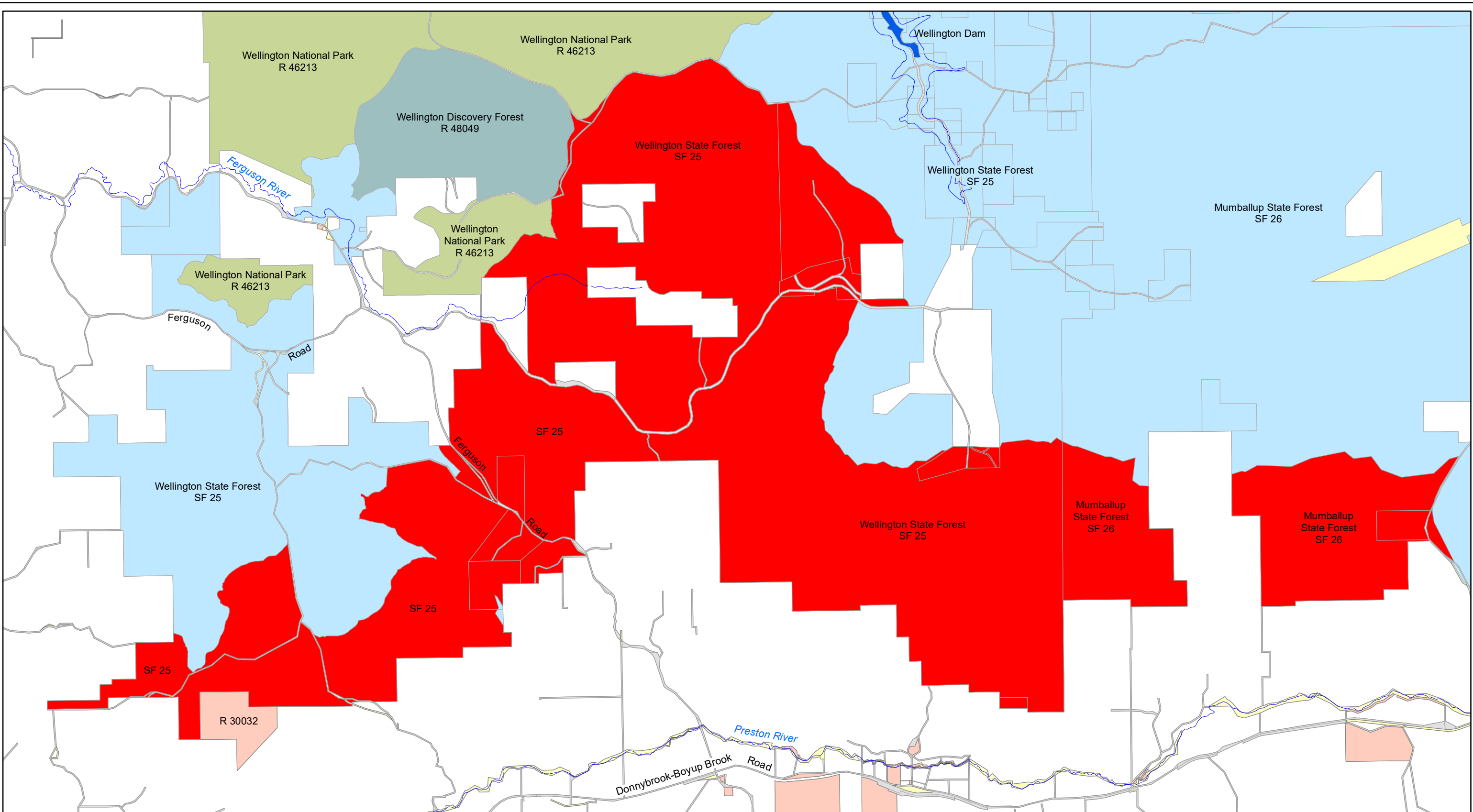



Created: 30 December 2021 from Map Viewer Plus: <https://maps.landgate.wa.gov.au/maps-landgate/registered/>





**PROPOSED EXCISION FROM STATE FOREST No.25 and STATE FOREST No.26**

- | Legend  |   |                           |   |
|---|---|---------------------------|---|
| 1. Proposed excision from State Forest No's.25 & 26 |  | 5. Crown reserve          |  |
| 2. State forest adjoining area subject of excision  |  | 6. Unallocated Crown land |  |
| 3. National park                                    |  | 7. Freehold land          |  |
| 4. Section 5(1)(h) reserve                          |  | 8. Public roads           |  |

SCALE: 1:60,000

On Landgate 50k Plans: Burekup (2031-II); Collie (2313-III); Donnybrook (2030-I); Wilga (2130-IV)  
 On Department of Biodiversity Conservation and Attractions COG Plans: 2031-3\_2; 2131-3\_2; 2030 - 4\_1; 2130-4\_1

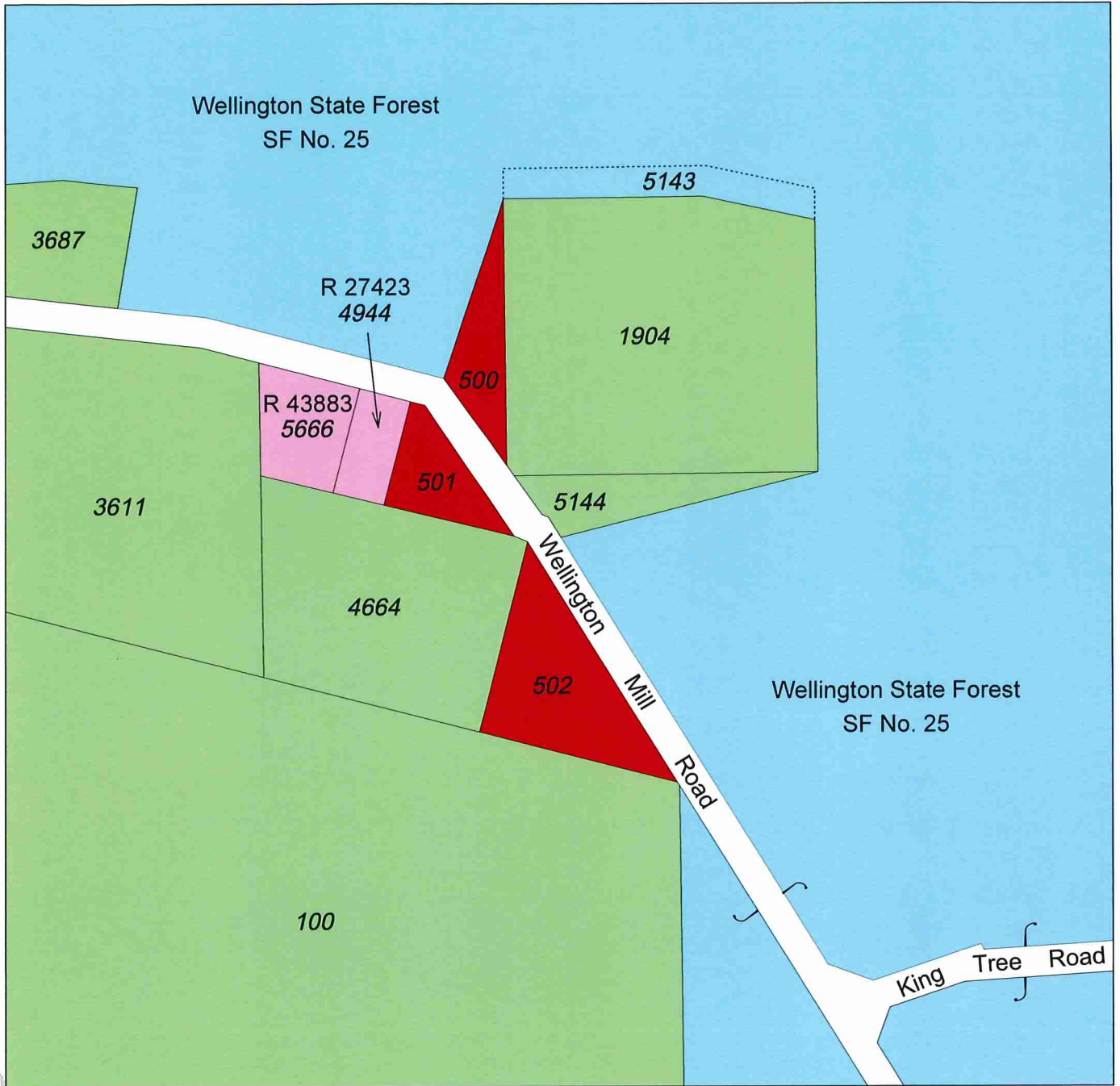

PROPOSED EXCISION FROM STATE FOREST No. 25

LEGEND

- 1. Area to be excised from State Forest No. 25
- 2. State forest adjoining area subject of excision
- 3. Other reserves adjoining area subject of excision
- 4. Freehold land

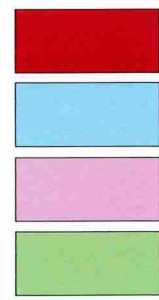

SCALE 1 : 4 000

On Landgate plan: BUREKUP (2031-II-SE)

On Department of Parks and Wildlife plan: 2031 - 2 & 3

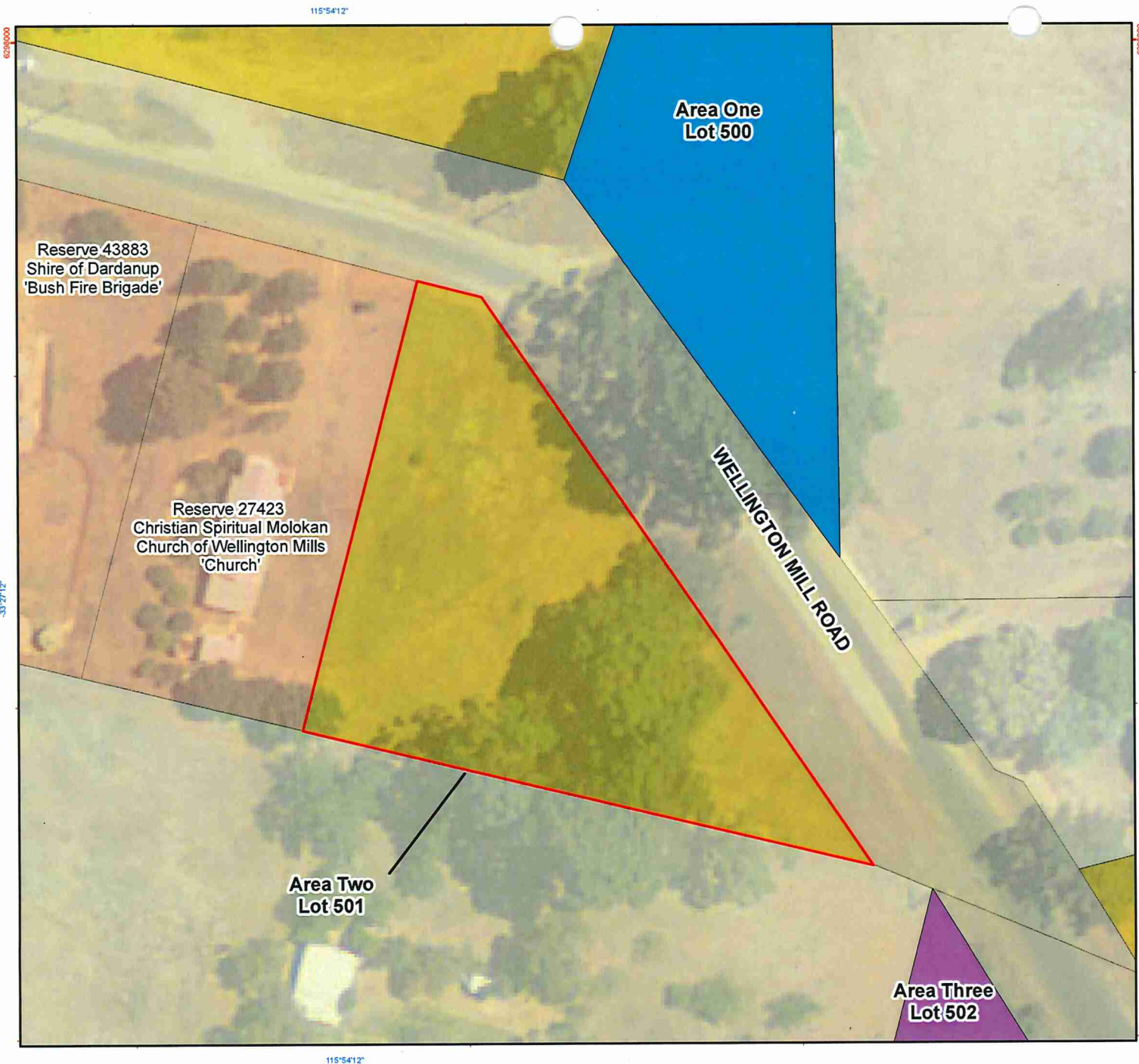

# Proposed excision from State Forest No. 25 Area Two

## Legend

- Area One Proposed for excision Lot 500
- Area Two Proposed for excision Lot 501
- Area Three Proposed for excision Lot 502
- Crown Reserve
- Freehold
- Public Roads
- State Forest

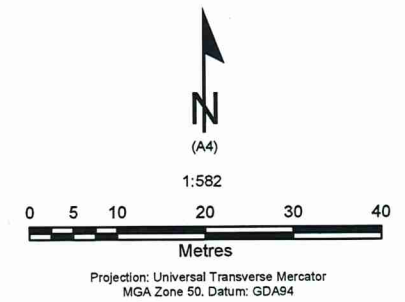

Produced by the Department of Parks and Wildlife

Graticule shown at 5 seconds intervals  
Grid shown at 250 metre intervals

The Dept. of Parks and Wildlife does not guarantee that this map is without flaw of any kind and disclaims all liability for any errors, loss or other consequence which may arise from relying on any information depicted.  
Roads and tracks on land managed by DP&W may contain unmarked hazards and their surface condition is variable. Exercise caution and drive to conditions on all roads.

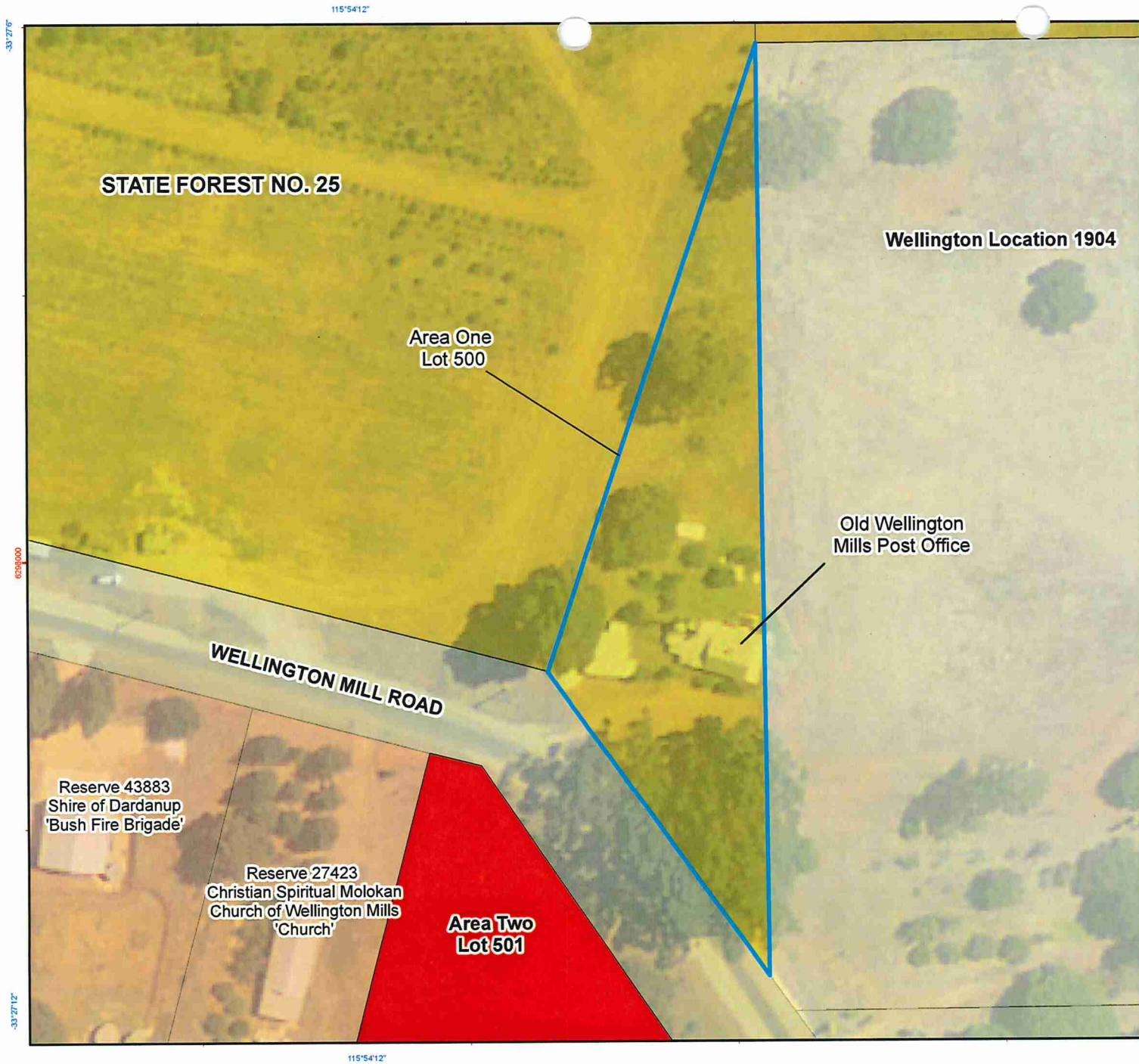

# Proposed excision from State Forest No. 25 Area One

## Legend

- Area One Proposed for excision Lot 500
- Area Two Proposed for excision Lot 501
- State Forest
- Crown Reserve
- Freehold
- Public Roads

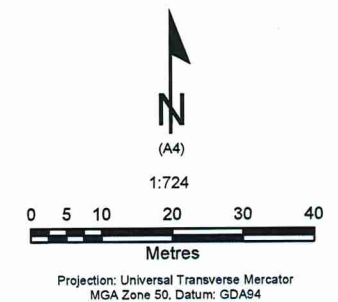

Produced by the Department of Parks and Wildlife



Graticule shown at 6 seconds intervals  
Grid shown at 250 metre intervals

The Dept. of Parks and Wildlife does not guarantee that this map is without flaw of any kind and disclaims all liability for any errors, loss or other consequence which may arise from relying on any information depicted.  
Roads and tracks on land managed by DP&W may contain unmarked hazards and their surface condition is variable. Exercise caution and drive to conditions on all roads.

# Proposed excision from State Forest No. 25 Area Three

## Legend

- Area One Proposed for excision Lot 500
- Area Two Proposed for excision Lot 501
- Area Three Proposed for excision Lot 502
- Freehold
- Public Roads
- State Forest

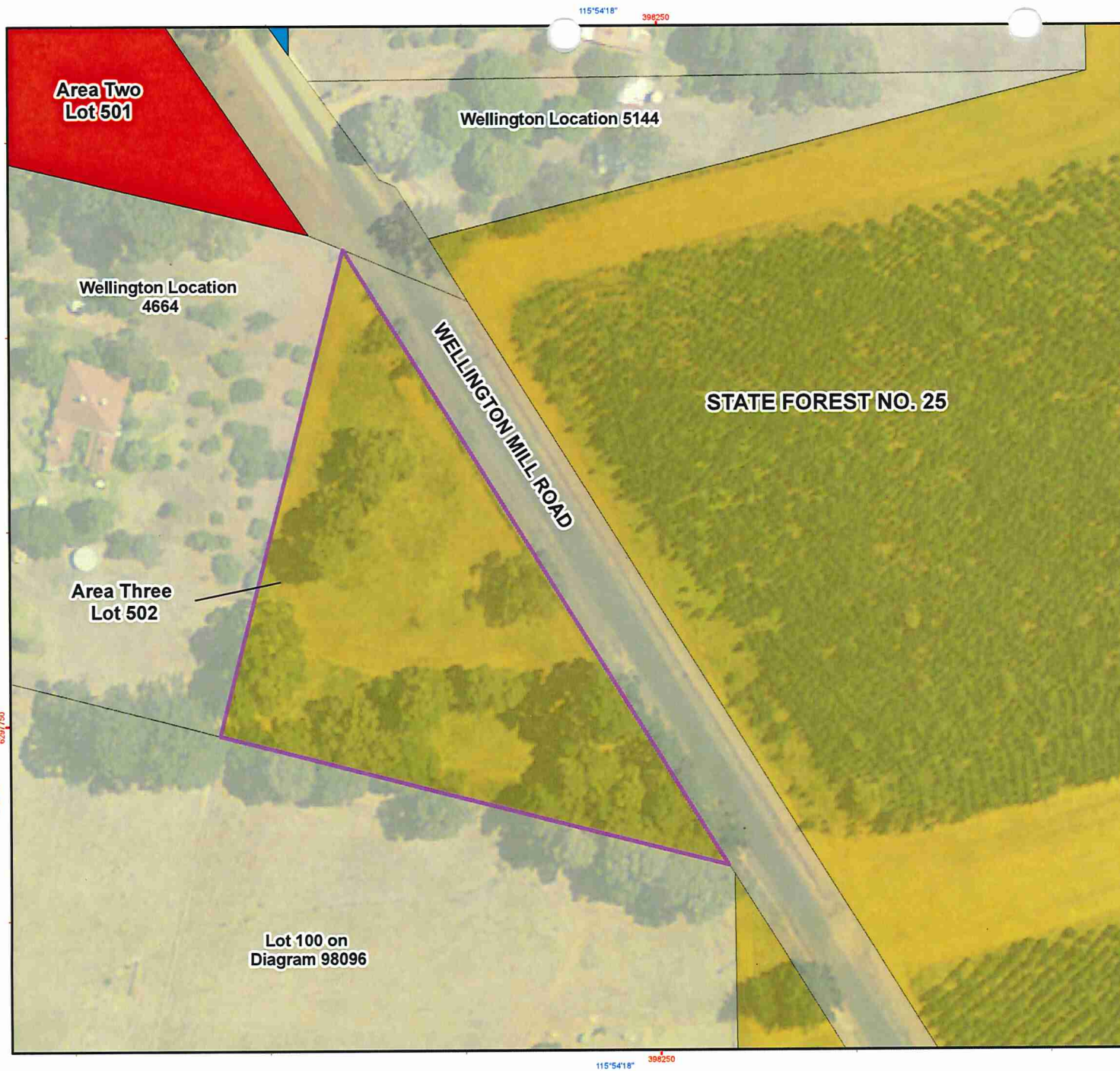

1:1,000

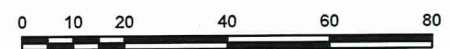

Metres

Projection: Universal Transverse Mercator  
MGA Zone 50, Datum: GDA94



Produced by the  
Department of  
Parks and Wildlife



Graticule shown at 5 seconds intervals  
Grid shown at 250 metre intervals

The Dept. of Parks and Wildlife does not guarantee that this map is without flaw of any kind and disclaims all liability for any errors, loss or other consequence which may arise from relying on any information depicted.  
Roads and tracks on land managed by DP&W may contain unmarked hazards and their surface condition is variable. Exercise caution and drive to conditions on all roads.

VER.	AMENDMENT	AUTHORISED BY	DATE

HELD BY LANDGATE IN D L FORMAT ONLY

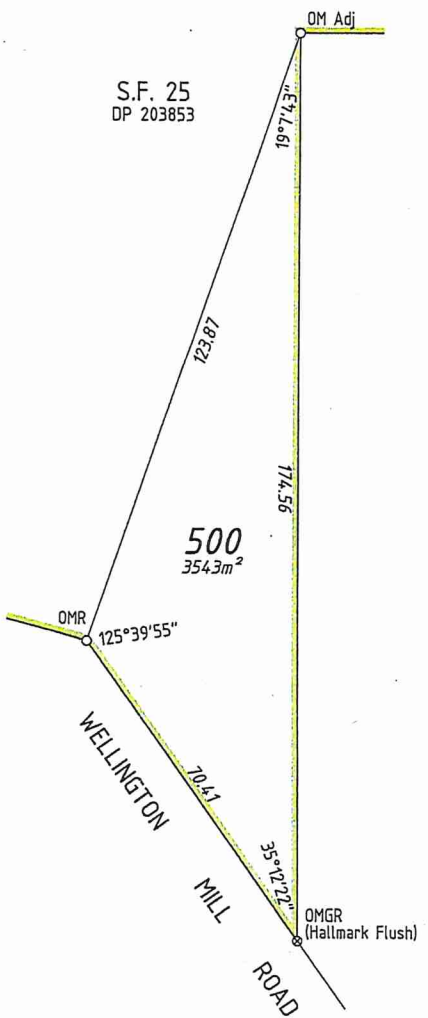

TYPE	CROWN	S.S.A. YES/NO
PURPOSE	SUBDIVISION	
PLAN OF	LOT 500	
FORMER TENURE	Pt S.F. 25 ON DP 203853	
LOCAL AUTHORITY	SHIRE OF DARDANUP	
LOCALITY	WELLINGTON MILL	
D.O.L. FILE	02439-1928	

FIELD RECORD 128707

SURVEYOR'S CERTIFICATE - REG 54  
 I, M. SPINELLI  
 hereby certify that this plan is accurate and is a correct representation of the -  
 (a) \*survey; and/or  
 (b) \*calculations from measurements recorded in the field records,  
 [\* delete if inapplicable]  
 undertaken for the purposes of this plan and that it complies with the relevant written law(s) in relation to which it is lodged.  
*M Spinelli* 2015.05.22 15:05:57 +08'00'  
 LICENSED SURVEYOR DATE

LOGGED	DATE	ASSESS No.
04-JUNE-15 \$0.00	17452140	
FEE PAID	DATE	

I.S.C.	EXAMINED	DATE
	DJH 23/6/15	

WESTERN AUSTRALIAN PLANNING COMMISSION  
 FILE Exempt From WAPC Approval

Delegated under S.16 P&D Act 2005 DATE

IN ORDER FOR DEALINGS  
 SUBJECT TO  
 EXCISION FROM SF  
 23/6/15  
 FOR INSPECTOR OF PLANS AND SURVEYS DATE

APPROVED  
 INSPECTOR OF PLANS AND SURVEYS DATE  
 (S. 18 Licensed Surveyors Act 1909)



DEPOSITED PLAN  
**404260**  
 SHEET 1 OF 1 SHEETS  
 VERSION 1

INTERESTS AND NOTIFICATIONS

SUBJECT	PURPOSE	STATUTORY REFERENCE	ORIGIN	LAND BURDENED	BENEFIT TO	COMMENTS

HD Ref  
 203371 2-01A  
 JV 5/15



21 Spencer Street  
 BUNBURY WA 6230  
 PO BOX 778 BUNBURY WA 6231  
 P: 08 9792 6000 F: 08 9721 9671  
 W: www.harleydykstra.com.au  
 E: bunbury@harleydykstra.com.au

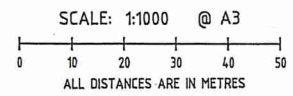

286

24

VERSION	AMENDMENT	AUTHORISED BY	DATE	TYPE	SSA #/E/NO
				CROWN	

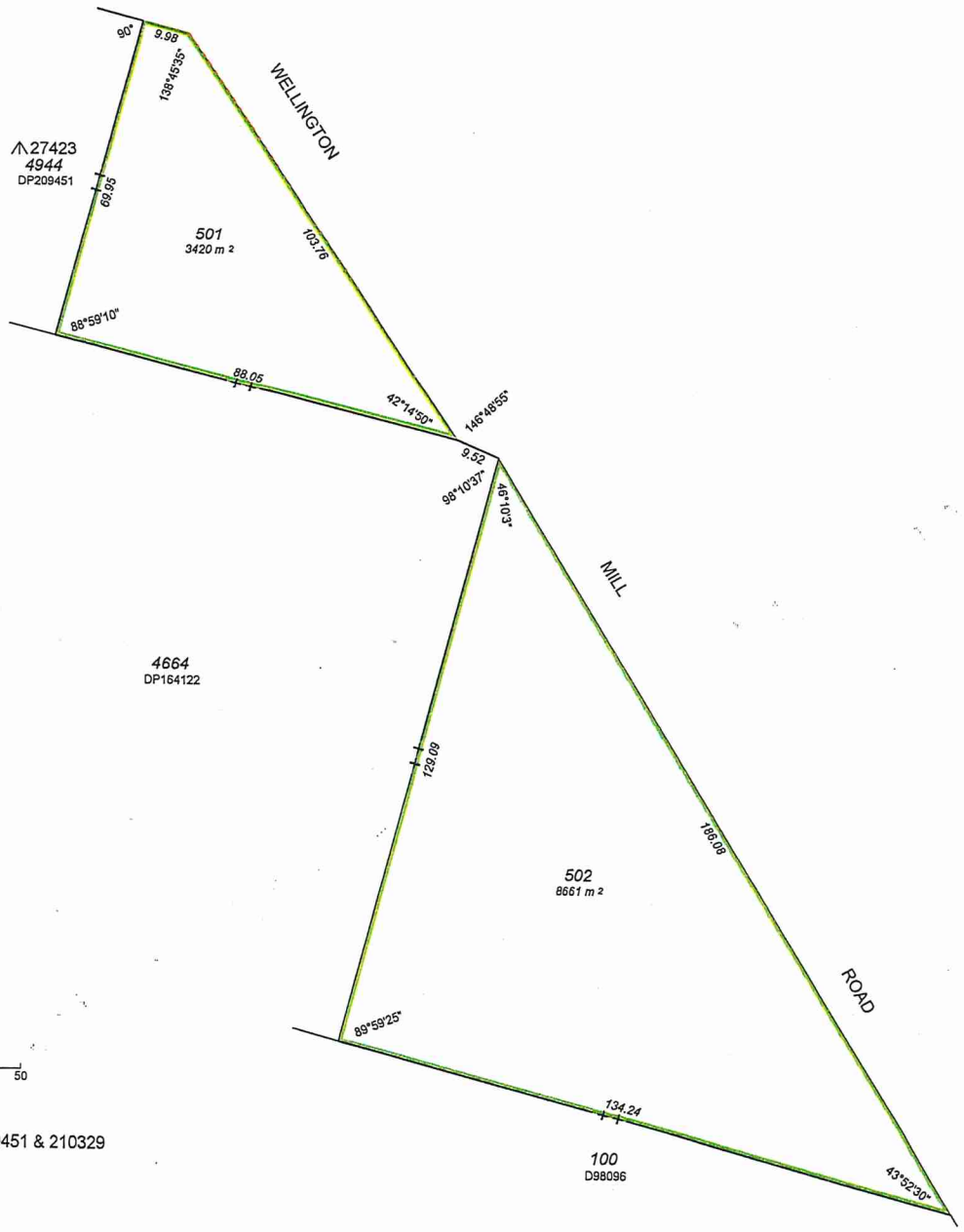

▲ 27423  
4944  
DP209451

4664  
DP164122



1: 750 at A2



COMPILED FROM DP's 164122 , 209451 & 210329

INTERESTS AND NOTIFICATIONS

SUBJECT	PURPOSE	STATUTORY REFERENCE	ORIGIN	LAND BURDENED	BENEFIT TO	COMMENTS

HELD BY LANDGATE IN DIGITAL FORMAT ONLY

PURPOSE		SUBDIVISION	
PLAN OF			
LOTS 501 AND 502			
FORMER TENURE	PT S.F.No 25		
LOCAL AUTHORITY	SHIRE OF DARDANUP		
LOCALITY	WELLINGTON MILL		
D.O.L. FILE	02439 - 1928		
FIELD RECORD	COMPILED		
SURVEYOR'S CERTIFICATE - Compiled			
I, <u>K. H. PIPER</u>			
herby certify that this compiled plan			
(a) is a correct and accurate representation of the survey(s) of subject land; and			
(b) is in accordance with the relevant law in relation to which it is lodged			
	2015-06-19	14:12+08:00	
Licensed Surveyor	Date		
LODGED			
22-JUNE-15	\$0.00	17563917	
DATE	FEES PAID	ASSESS. NO.	
I.S.C.			
EXAMINED			
	24-6-2015		
WESTERN AUSTRALIAN PLANNING COMMISSION			
FILE			
EXEMPT FORM WAPC APPROVAL			
DELEGATED UNDER S.18 OF THE P & D ACT 2005			
DATE			
SUBJECT TO			
IN ORDER FOR DEALINGS			
	24-6-2015		
FOR INSPECTOR OF PLANS & SURVEYS			
DATE			
APPROVED			
INSPECTOR OF PLANS & SURVEYS			
(S. 18 Licensed Surveyors Act 1909)			
DATE			
DEPOSITED PLAN			
403410			
SHEET 1 OF 1			
VERSION 1			

KEITH PIPER  
LICENSED SURVEYOR  
P. O. BOX 530  
WANNEROO, W.A. 6946  
FAX - 94056864  
kasy@westnet.com.au

285