

RESERVE ACTION SHEET: STATE FORESTS

STATE FOREST No. 26

LOCAL GOVERNMENT: Collie and Donnybrook-Balingup

NAME: Mumballup State Forest

PURPOSE: State Forest

VESTING: Conservation and Parks Commission

ACTION

Excision of Lots 400-411 on Deposited Plan 416086, being 25.9951 hectares from State Forest No. 26.

Total Area: 22117.2046 to 22031.2095 hectares

REASON FOR ACTION:

Main Roads Western Australia requested the excision of 25.9951 hectares from State Forest No. 26 to facilitate upgrades to a 15 kilometre portion of Collie-Preston Road and to rationalise the tenure of portions of the road which had been constructed outside the designated road reserve.

Main Roads Western Australia will close portions of unconstructed road reserve for addition to State Forest, 2.1402 hectares is proposed to be added to State Forest No. 26.

An order was published in the Government Gazette on 27 March 2020 to finalise the excision.

Date of amendment: 27/03/2020

Maps: pp. 178-170, 169-164

Government Gazette: p.248

Proposal Summary: p. 121-120

Native Title: Gnaala Karla Booja

1	LAND SERVICES UNIT LEADER	To note	<i>Red</i> 3/4/2020
2	LAND UNIT	Send scan of RAS, Government Gazette and maps to: <ul style="list-style-type: none"> • Lisa Wright (Kensington) DIGITAL COPY • District Manager DIGITAL COPY • Regional Manager DIGITAL COPY • Geoffrey Banks GIS Branch DIGITAL COPY Attach Landgate RED to file Strikethough from District Proposals spreadsheets Create Conservation and Parks Commission summary	<i>W. Wright</i> 3/4/20 <i>W. Wright</i> 3/4/20 <i>W. Wright</i> 3/4/20 <i>W. Wright</i> 3/4/20 N/A N/A <i>W. Wright</i> 3/4/20
3	EXECUTIVE DIRECTOR, CONSERVATION AND ECOSYSTEM MANAGEMENT	To note	
4	C.I.S.	Please rename file/create new file Keyword: Activity: Subject: Free text:	

RESERVE ACTION SHEET: STATE FORESTS

STATE FOREST No. 26

LOCAL GOVERNMENT: Collie

NAME: Mumballup State Forest

PURPOSE: State Forest

VESTING: Conservation and Parks Commission

ACTION

Excision of Lot 412 on Deposited Plan 416086, being 0.3223 hectares from State Forest No. 26.

Total Area: 22031.2095 to 22030.8872 hectares

REASON FOR ACTION:

Main Roads Western Australia requested the excision of land from State Forest No. 26 to facilitate upgrades to a 15 kilometre portion of Collie-Preston Road. On 27 March 2020 Lots 400-411 on Deposited Plan 416086 (25.9951 hectares) were excised from State Forest No. 26.

Lot 412 on Deposited Plan 416086 was also proposed for excision but due to not being labelled as State forest on the deposited plan it was overlooked. On 28 July 2020 an order was published in the Government Gazette to facilitate the excision of Lot 412 from State Forest No. 26.

Date of amendment: 28/07/2020

Maps: pp. 794

Government Gazette: p. 825

Proposal Summary: p. 805-804

Native Title: Gnaala Karla Booja

1	LAND SERVICES UNIT LEADER	To note	<i>Boh</i> 29/7/20
2	LAND UNIT	Send scan of RAS, Government Gazette and maps to: <ul style="list-style-type: none"> • Lisa Wright (Kensington) DIGITAL COPY • District Manager DIGITAL COPY • Regional Manager DIGITAL COPY • Geoffrey Banks GIS Branch DIGITAL COPY Attach Landgate RED to file Strikethrough from District Proposals spreadsheets Create Conservation and Parks Commission summary	<i>N/A</i> <i>N/A</i> <i>N/A</i> <i>N/A</i> 29/7/20 29/7/20 29/7/20 29/7/20 N/A N/A 29/7/20
3	EXECUTIVE DIRECTOR, CONSERVATION AND ECOSYSTEM MANAGEMENT	To note	
4	C.I.S.	Please rename file/create new file Keyword: Activity: Subject: Free text:	

RESERVE ACTION SHEET: CONSERVATION RESERVES

RESERVE No. 46213
STATE FOREST No. 25 and 26

LOCAL GOVERNMENT: Collie, Dardanup
 Donnybrook-Balingup and Harvey

NAME: Wellington National Park (A46213)
 Wellington State Forest (SF25)
 Mumballup State Forest (SF26)

PURPOSE: National Park
 State Forest

VESTING: Conservation and Parks Commission

ACTION:

Excision of from State Forest No. 25 (6222.87ha) from State Forest No. 26 (1056.73ha).
 Addition of 7369.41 ha to Wellington National Park.

Total Area:

Wellington National Park increased to 24784.41ha
 Wellington State Forest decreased to 5276.83 ha
 Mumballup State Forest decreased to 21045.84 ha

REASON FOR ACTION: Portions of State Forest No. 25 and 26 were proposed for excision to facilitate the expansion of Wellington National Park under Plan for Our Parks and a meet the Government's commitment to expand the park made as part of the 2017 State election.

Date of amendment: 22/11/21

Maps: attached

Customer advice: attached

Proposal Summary: MIN849/21

Recommended IUCN classification: 2

Native Title: Gnaala Karla Booja

1	LAND UNIT LEADER	To note	 30/12/21
2	LAND UNIT	Send scan of RAS, customer advice, Reserve Enquiry Detail and maps to:	
		• Lisa Wright (Kensington) DIGITAL COPY	NM 30/12/21
		• District Manager DIGITAL COPY	NM 30/12/21
		• Regional Manager DIGITAL COPY	NM 30/12/21
		• Geoffrey Banks GIS Branch DIGITAL COPY	NM 30/12/21
		Attach Landgate RED to file	NM 30/12/21
		Strikethrough from District Proposals spreadsheets	N/A
		Create Conservation Commission summary	NM 30/12/21
	TENIS amended		
3	EXECUTIVE DIRECTOR, PARKS AND VISITOR SERVICES	To note	

**Customer Advices for Reserve Actions
1/11/2021 - 30/11/2021**

Shire of Dardanup 1/11/2021 - 30/11/2021

Reserve No.	Land Description	DPLH File No.	Volume/Folio	Action	Document No.	Registered	Street Name	Area	Public Plans
46213	Lot 502 on Deposited Plan 53623	01248-2000	3161-612	Order for Addition of Land to Certain Class 'A' Reserves to & area = 24784.414 Hectares	O949401	22/11/2021	Wellington National Park	24784.414 Ha	
	Lot 503 on Deposited Plan 53623		3161-613						
	Lot 3500 on Deposited Plan 56282		3161-614						
	Lot 3501 on Deposited Plan 56282		3161-615						
	Lot 3502 on Deposited Plan 56282		3161-616						
	Lot 3503 on Deposited Plan 56282		3161-617						

Reserve Details Report -46213

Reserve	46213	Legal Area (ha)	24784.414
Name	WELLINGTON NATIONAL PARK	Status	CURRENT
Type	N/A	Current Purpose	NATIONAL PARK
File Number	1248-2000		
Notes	N/A		
Additional Reserve Information	RESERVE COMPRISES LOTS 3500 TO 3503 ON DP56282, LOTS 502 & 503 ON DP53623, LOTS 5000 TO 5008 ON DP419903, LOTS 1201 TO 1203 ON DP420655, LOTS 2800 TO 2811, 2814, 320 & 321 ON DP420656, LOT 1221 ON DP420657, LOTS 1210 TO 1220, 1222 & 1223 ON DP420658, LOT 153 ON DP72265, LOT 2473 ON DP139738, LOT 2472 ON DP139739, LOTS 3384 & 5482 ON DP143342, LOT 5630 ON DP191093, LOT 1388 ON DP110879 & LOT 500 ON DP416086 (O949401)		

Class	Responsible Agency	Date of Last Change
A	DEPARTMENT OF BIODIVERSITY, CONSERVATION AND ATTRACTIONS (SCLM)	24/11/2021

Management Order	Document Number
VEST CONSERVATION AND PARKS COMMISSION	O949402

Land Use
NATIONAL PARK

Local Government Authority
SHIRE OF COLLIE
SHIRE OF DARDANUP
SHIRE OF DONNYBROOK-BALINGUP
SHIRE OF HARVEY

CLT Number	Parcel Identifier	Street Address, Suburb	File Number	PIN	Area (m ²)
LR3161/612	Lot 502 On Deposited Plan 53623	No Street Address Information Available	00421-2003-01RO	11632148	525973
LR3161/613	Lot 503 On Deposited Plan 53623	No Street Address Information Available	00421-2003-01RO	11632150	2054180.66
LR3161/614	Lot 3500 On Deposited Plan 56282	No Street Address Information Available	00421-2003-01RO	11796412	1433946

CLT Number	Parcel Identifier	Street Address, Suburb	File Number	PIN	Area (m ²)
LR3161/615	Lot 3501 On Deposited Plan 56282	No Street Address Information Available	00421-2003-01RO	11796419, 11796420, 11796421, 11796422, 11796426, 11796430	151490717
LR3161/616	Lot 3502 On Deposited Plan 56282	No Street Address Information Available	00421-2003-01RO	11796408, 11796409, 11796425, 11796427, 11796428	6503539
LR3161/617	Lot 3503 On Deposited Plan 56282	No Street Address Information Available	00421-2003-01RO	11796423, 11796424, 11796429	12262183
LR3174/5	Lot 5000 On Deposited Plan 419903	No Street Address Information Available	01248-2000-01RO	12514692	5365192
LR3174/6	Lot 5001 On Deposited Plan 419903	No Street Address Information Available	01248-2000-01RO	12514693	33181
LR3174/7	Lot 5002 On Deposited Plan 419903	No Street Address Information Available	01248-2000-01RO	12514705	40082
LR3174/8	Lot 5003 On Deposited Plan 419903	No Street Address Information Available	01248-2000-01RO	12514699	5515
LR3174/9	Lot 5004 On Deposited Plan 419903	No Street Address Information Available	01248-2000-01RO	12514712	950901
LR3174/10	Lot 5005 On Deposited Plan 419903	No Street Address Information Available	01248-2000-01RO	12514696	30834
LR3174/11	Lot 5006 On Deposited Plan 419903	No Street Address Information Available	01248-2000-01RO	12514694	6307
LR3174/12	Lot 5007 On Deposited Plan 419903	No Street Address Information Available	01248-2000-01RO	12514695	6088141
LR3174/13	Lot 5008 On Deposited Plan 419903	No Street Address Information Available	01248-2000-01RO	12514711	3959138
LR3174/17	Lot 1201 On Deposited Plan 420655	No Street Address Information Available	01248-2000-01RO	12514656	4024359
LR3174/18	Lot 1202 On Deposited Plan 420655	No Street Address Information Available	01248-2000-01RO	12514657	6028786

CLT Number	Parcel Identifier	Street Address, Suburb	File Number	PIN	Area (m ²)
LR3174/19	Lot 1203 On Deposited Plan 420655	No Street Address Information Available	O1248-2000-01RO	12514658	109501
LR3174/21	Lot 320 On Deposited Plan 420656	No Street Address Information Available	01248-2000-01RO	12514629	19176
LR3174/22	Lot 321 On Deposited Plan 420656	No Street Address Information Available	01248-2000-01RO	12514642	3085
LR3174/26	Lot 2800 On Deposited Plan 420656	No Street Address Information Available	01248-2000-01RO	12514631	2909244
LR3174/27	Lot 2801 On Deposited Plan 420656	No Street Address Information Available	01248-2000-01RO	12514634	2832
LR3174/28	Lot 2802 On Deposited Plan 420656	No Street Address Information Available	01248-2000-01RO	12514633	15905
LR3174/29	Lot 2803 On Deposited Plan 420656	No Street Address Information Available	01248-2000-01RO	12514632	2118297
LR3174/30	Lot 2804 On Deposited Plan 420656	No Street Address Information Available	01248-2000-01RO	12514635	6639
LR3174/31	Lot 2805 On Deposited Plan 420656	No Street Address Information Available	01248-2000-01RO	12514640	6288269
LR3174/32	Lot 2806 On Deposited Plan 420656	No Street Address Information Available	01248-2000-01RO	12514644	34724
LR3174/33	Lot 2807 On Deposited Plan 420656	No Street Address Information Available	01248-2000-01RO	12514637	356085
LR3174/34	Lot 2808 On Deposited Plan 420656	No Street Address Information Available	01248-2000-01RO	12514636	60964
LR3174/35	Lot 2809 On Deposited Plan 420656	No Street Address Information Available	01248-2000-01RO	12514638	216304
LR3174/36	Lot 2810 On Deposited Plan 420656	No Street Address Information Available	01248-2000-01RO	12514643	21502
LR3174/37	Lot 2811 On Deposited Plan 420656	No Street Address Information Available	01248-2000-01RO	12514639	5602767
LR3174/39	Lot 2814 On Deposited Plan 420656	No Street Address Information Available	01248-2000-01RO	12514628	547801

CLT Number	Parcel Identifier	Street Address, Suburb	File Number	PIN	Area (m ²)
LR3174/41	Lot 1221 On Deposited Plan 420657	642 Yabberup Road, WELLINGTON FOREST 6236	01248-2000-01RO	12514626	22658408
LR3174/43	Lot 1210 On Deposited Plan 420658	No Street Address Information Available	01248-2000-01RO	12514674	2730164
LR3174/44	Lot 1211 On Deposited Plan 420658	No Street Address Information Available	01248-2000-01RO	12514678	163735
LR3174/45	Lot 1212 On Deposited Plan 420658	No Street Address Information Available	01248-2000-01RO	12514663	66493
LR3174/46	Lot 1213 On Deposited Plan 420658	No Street Address Information Available	01248-2000-01RO	12514664	86081
LR3174/47	Lot 1214 On Deposited Plan 420658	No Street Address Information Available	01248-2000-01RO	12514665	61526
LR3174/48	Lot 1215 On Deposited Plan 420658	No Street Address Information Available	01248-2000-01RO	12514666	122621
LR3174/49	Lot 1216 On Deposited Plan 420658	No Street Address Information Available	01248-2000-01RO	12514680	29831
LR3174/50	Lot 1217 On Deposited Plan 420658	No Street Address Information Available	01248-2000-01RO	12514669	15262
LR3174/51	Lot 1218 On Deposited Plan 420658	No Street Address Information Available	01248-2000-01RO	12514667	32514
LR3174/52	Lot 1219 On Deposited Plan 420658	No Street Address Information Available	01248-2000-01RO	12514668	46533
LR3174/53	Lot 1220 On Deposited Plan 420658	No Street Address Information Available	01248-2000-01RO	12514675	87167
LR3174/54	Lot 1222 On Deposited Plan 420658	No Street Address Information Available	01248-2000-01RO	12514670	30842
LR3174/55	Lot 1223 On Deposited Plan 420658	No Street Address Information Available	01248-2000-01RO	12514672	22970

Previous Certificates of Title	Status

Document Number/Gazette Page	Date	Type	Text

Document Number/Gazette Page	Date	Type	Text
O949393	22/11/2021	Vesting Revoked	REVOKED
O949401	22/11/2021	Current Area	24784.4140
O949402	22/11/2021	Current Vesting	VEST CONSERVATION AND PARKS COMMISSION
L715463	23/08/2011	Historical Area	17415.0015
J242867	08/04/2005	Vesting Revoked	REVOKED
J242868	08/04/2005	Historical Area	17420.0163
J242869	08/04/2005	Historical Vesting	VESTING CONSERVATION COMMISSION OF WESTERN AUSTRALIA
J242869	08/04/2005	Historical Vesting	VESTING CONSERVATION COMMISSION OF WESTERN AUSTRALIA
J113838	09/12/2004	Historical Area	3698.0163
H511680	27/07/2000	Current Name	WELLINGTON NATIONAL PARK
H498088	06/07/2000	Historical Vesting	VEST: NATIONAL PARKS & CONSERVATION AUTHORITY UNDER SECTION 7(2) CALM ACT 1984
H497123	04/07/2000	Current Purpose	NATIONAL PARK
H497123	04/07/2000	Correspondence File Number	1248-2000
H497123	04/07/2000	Historical Area	3044.6782
H497123	04/07/2000	Location	WELLINGTON LOCATION 6056
H497123	04/07/2000	Public Plan	COLLIE NW, SW, BUREKUP NE, SE(25) & BG30(10)6.6& 6.7
H497123	04/07/2000	Street Name	COALFIELDS ROAD
H497123	04/07/2000	Survey Number	LTO: PLAN 23203
N/A	04/07/2000	Class	A

date: Dec 30, 2021, 12:48:51 PM

— PART 2 —

CONSERVATION

CO401

CONSERVATION AND LAND MANAGEMENT ACT 1984**CONSERVATION AND LAND MANAGEMENT (CHANGES TO STATE FOREST NO. 26)
PROPOSAL 2019**

Made by the Governor in Executive Council under section 10A of the Act.

1. Citation

This proposal is the *Conservation and Land Management (Changes to State Forest No. 26) Proposal 2019*.

2. Terms used

In this proposal—

Act means the *Conservation and Land Management Act 1984*;

Deposited Plan, followed by a number, means the deposited plan of that number—

- (a) lodged with Landgate; and
- (b) certified by an authorised land officer (as defined in the *Land Administration Act 1997* section 3(1)); and
- (c) available—
 - (i) In paper form at Landgate's head office; and
 - (ii) In electronic form on Landgate's official website;

Landgate mean the Western Australian Land Information Authority established by the *Land Information Authority Act 2006* section 5.

3. Proposal to change State Forest No. 26

Under section 10A(1)(a) of the Act, it is proposed that the land identified as Lots 400-411 on Deposited Plan 416086 version 1 cease to be State forest.

M. INGLIS, Clerk of the Executive Council.

FIRE AND EMERGENCY SERVICES

FE401

EMERGENCY MANAGEMENT ACT 2005**EXTENSION OF STATE OF EMERGENCY DECLARATION**

I, Francis Michael Logan, the Minister for Emergency Services, hereby extend the State of emergency declaration made on 15 March 2020 at 12:45 pm.

The state of emergency declaration is extended for a period of fourteen (14) days.

The powers that may be exercised during the period by which the state of emergency declaration is extended are limited as follows: Nil.

Time when declaration made: 16:45 pm.

Date on which declaration made: 18 March 2020.

This declaration has effect from 12 am on 19 March 2020 and remains in force until—

- (a) 12 am on 2 April 2020 or
- (b) It is revoked under section 59 of the *Emergency Management Act 2005*.

This declaration of an extension of a state of emergency declaration is made under section 58 of the *Emergency Management Act 2005*.

FRANCIS M. LOGAN, MLA, Minister for Emergency Services.

— PART 2 —

CONSERVATION

CO401

CONSERVATION AND LAND MANAGEMENT ACT 1984

CONSERVATION AND LAND MANAGEMENT (EXCISION FROM STATE FOREST) ORDER (NO. 2) 2020
Made by the Minister for Environment under section 9(3)(b) of the *Conservation and Land Management Act 1984*.

1. Citation

This order may be cited as the *Conservation and Land Management (Excision from State Forest) Order (No. 2) 2020*.

2. Commencement

This order comes into operation as follows—

- (a) clauses 1 and 2—on the day on which this order is published in the *Gazette*;
- (b) the rest of the order—on the day after that day.

3. Portions of State Forest No. 26 excised

The area described in Schedule 1 is ordered to be excised from State Forest No. 26.

Schedule 1—Land no longer part of State Forest No. 26

All that portion of land situated about 19.6 kilometres south of Collie and comprising of Lot 412 on Deposited Plan 416086.

Area: 0.3223 hectares

On Landgate plan: Collie (2131-III) and Wilga (2130-IV).

4. Purpose of excision

The area described in Schedule 1 is to facilitate upgrades to Collie-Preston Road.

Hon STEPHEN DAWSON MLC, Minister for Environment.

EDUCATION

ED401

EDITH COWAN UNIVERSITY ACT 1984

EDITH COWAN UNIVERSITY COUNCIL (APPOINTMENT OF MEMBER) INSTRUMENT 2020

Made by the Governor in Executive Council under section 9(1)(a) of the *Edith Cowan University Act 1984*.

Citation

1. This is the *Edith Cowan University Council (Appointment of Member) Instrument 2020*.

Appointment of member

2. Mr Michael Joseph Rundus is appointed to be a member of the Council of the University for a term of office from 9 August 2020 to 8 August 2023.

Dated this 14th day of July 2020.

R. NEILSON, Clerk of the Executive Council.

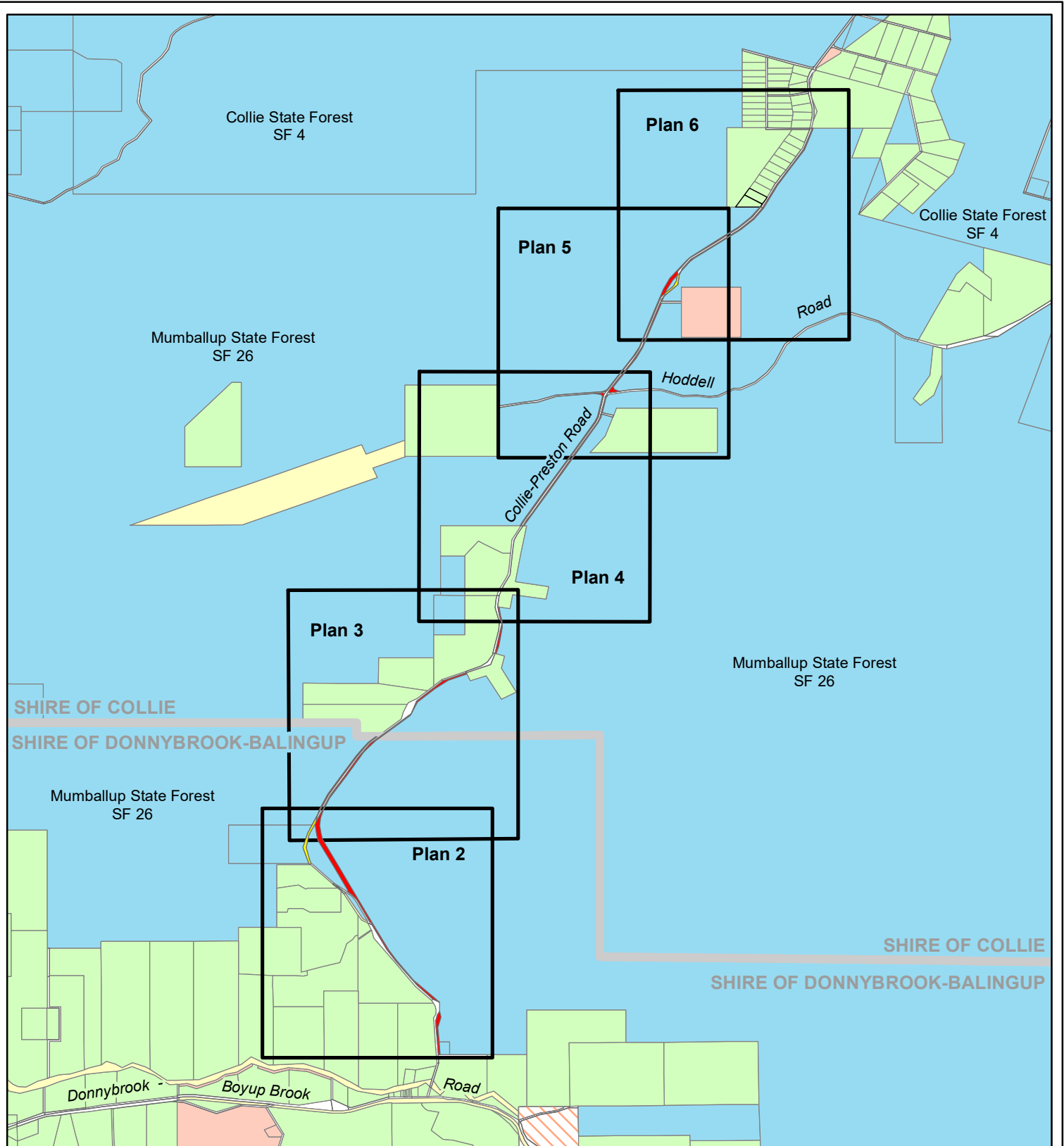

PROPOSED EXCISION FROM and ADDITION TO STATE FOREST No.26 (plan 1)

Legend

- 1. Proposed excision from State Forest No.26
- 2. Proposed addition to State Forest No.26
- 3. State forest adjoining area subject of excision
- 4. Freehold land
- 5. Crown reserve
- 6. Unallocated crown land
- 7. Crown lease

SCALE: 1:68,000

On Landgate Plan: COLLIE (2131-III) & WILGA (2130-IV)

On Department of Biodiversity Conservation and Attractions COG Plan: 2131-2 & 3 and 2130-1 & 4



PROPOSED EXCISION FROM and ADDITION TO STATE FOREST No.26 (plan 2)

Legend

- 1. Proposed excision from State Forest No.26
- 2. Proposed addition to State Forest No.26
- 3. State forest adjoining area subject of excision
- 4. Freehold land
- 5. Unallocated crown land

SCALE: 1:15,000

On Landgate Plan: COLLIE (2131-III) & WILGA (2130-IV)

On Department of Biodiversity Conservation and Attractions COG Plan: 2131-2 & 3 and 2130-1 & 4

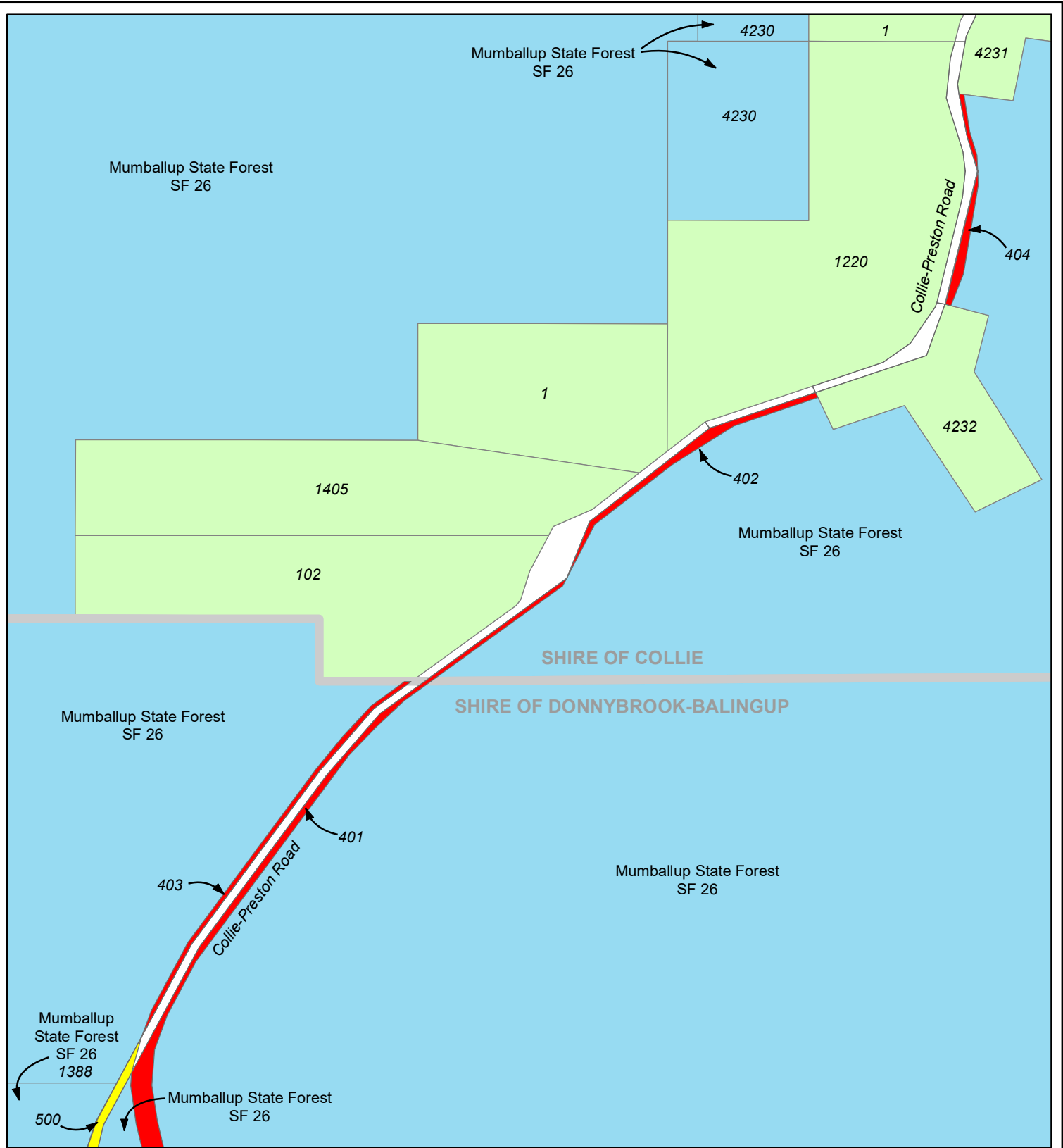

PROPOSED EXCISION FROM and ADDITION TO STATE FOREST No.26 (plan 3)

Legend

- 1. Proposed excision from State Forest No.26
- 2. Proposed addition to State Forest No.26
- 3. State forest adjoining area subject of excision
- 4. Freehold land

SCALE: 1:15,000

On Landgate Plan: COLLIE (2131-III)

On Department of Biodiversity Conservation and Attractions COG Plan: 2131-2 & 3

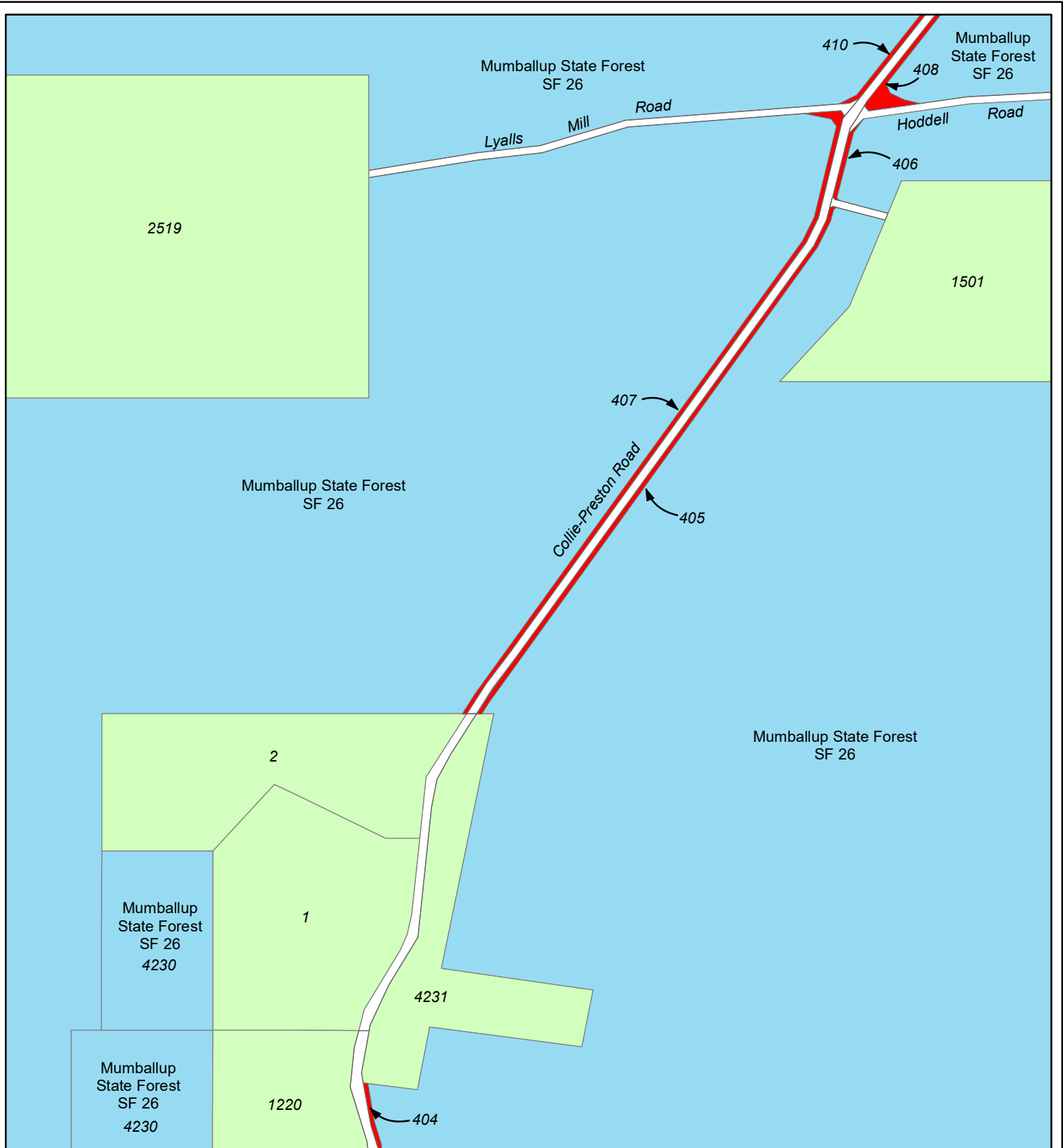

PROPOSED EXCISION FROM and ADDITION TO STATE FOREST No.26 (plan 4)

Legend

- 1. Proposed excision from State Forest No.26
- 2. Proposed addition to State Forest No.26
- 3. State forest adjoining area subject of excision
- 4. Freehold land

SCALE: 1:15,000

On Landgate Plan: COLLIE (2131-III)

On Department of Biodiversity Conservation and Attractions COG Plan: 2131-2 & 3

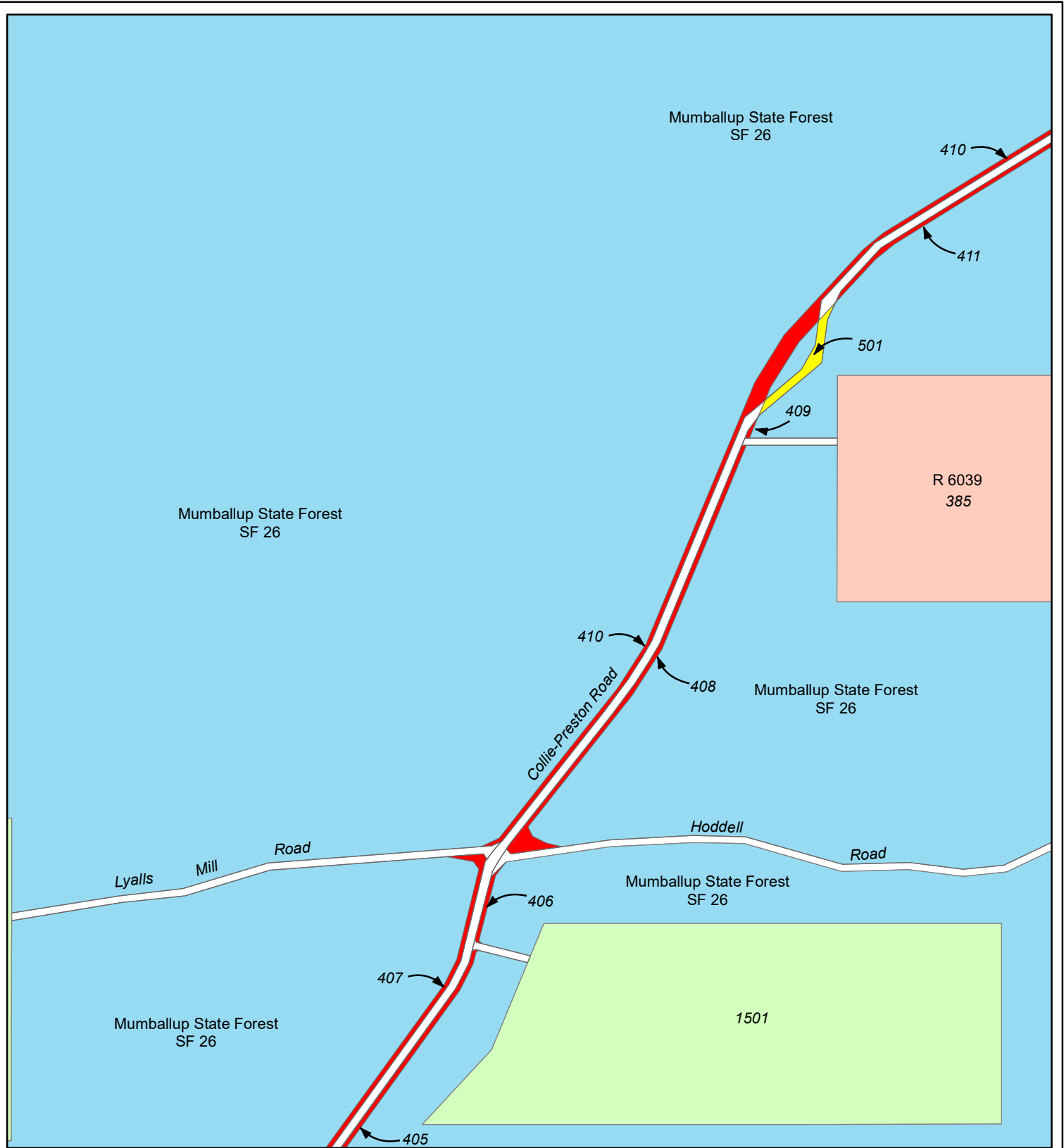

PROPOSED EXCISION FROM and ADDITION TO STATE FOREST No.26 (plan 5)

Legend

- 1. Proposed excision from State Forest No.26
- 2. Proposed addition to State Forest No.26
- 3. State forest adjoining area subject of excision
- 4. Freehold land
- 5. Crown reserve

SCALE: 1:15,000

On Landgate Plan: COLLIE (2131-III)

On Department of Biodiversity Conservation and Attractions COG Plan: 2131-2 & 3

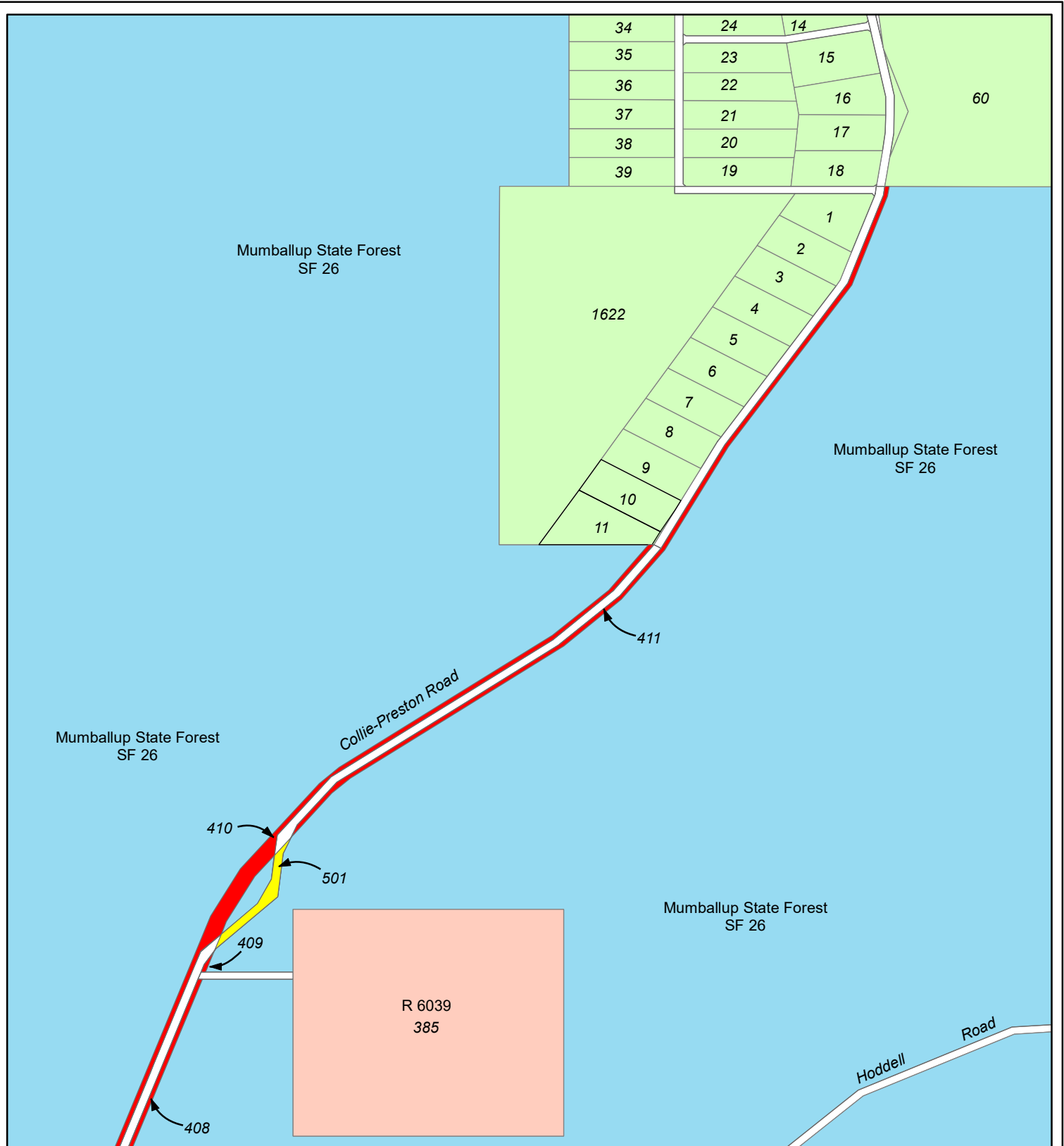

PROPOSED EXCISION FROM and ADDITION TO STATE FOREST No.26 (plan 6)

Legend

- 1. Proposed excision from State Forest No.26
- 2. Proposed addition to State Forest No.26
- 3. State forest adjoining area subject of excision
- 4. Freehold land
- 5. Crown reserve

SCALE: 1:15,000

On Landgate Plan: COLLIE (2131-III)

On Department of Biodiversity Conservation and Attractions COG Plan: 2131-2 & 3

VERSION	AMENDMENT	AUTHORISED BY	DATE

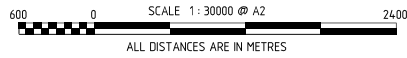

HELD BY LANDGATE IN DIGITAL FORMAT ONLY

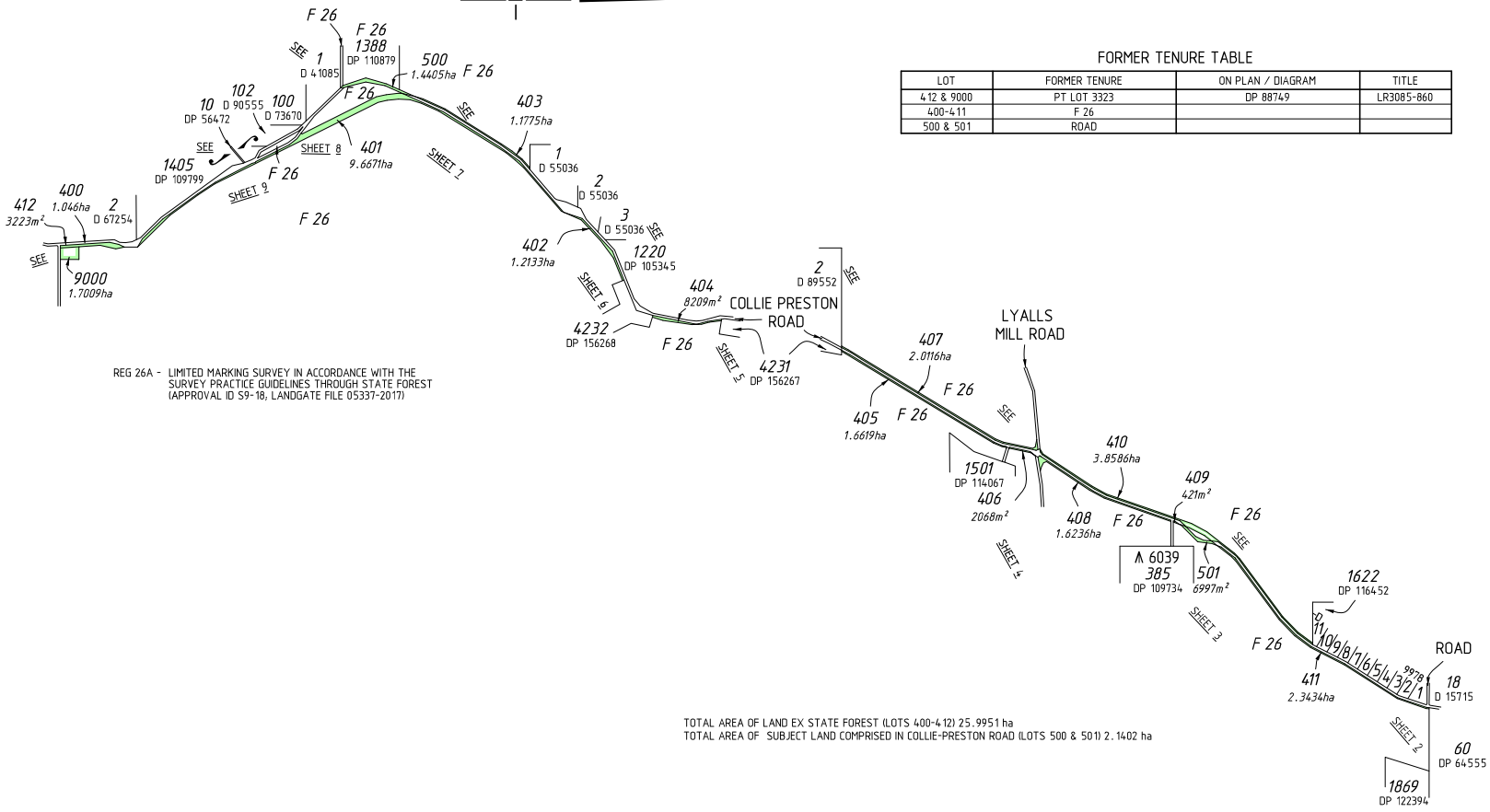

REG 26A - LIMITED MARKING SURVEY IN ACCORDANCE WITH THE SURVEY PRACTICE GUIDELINES THROUGH STATE FOREST (APPROVAL ID S9-18; LANDGATE FILE 05337-2017)

TOTAL AREA OF LAND EX STATE FOREST (LOTS 400-412) 25,9951 ha
 TOTAL AREA OF SUBJECT LAND COMPRISED IN COLLIE-PRESTON ROAD (LOTS 500 & 501) 2,1402 ha

FORMER TENURE TABLE

LOT	FORMER TENURE	ON PLAN / DIAGRAM	TITLE
412 & 9000	PT LOT 3323	DP 88749	LR3085-860
400-411	F 26		
500 & 501	ROAD		

INTERESTS AND NOTIFICATIONS

SUBJECT	PURPOSE	STATUTORY REFERENCE	ORIGIN	LAND BURDENED	BENEFIT TO	COMMENTS

TYPE	CROWN	S.S.A.	NO
PURPOSE	SUBDIVISION		
PLAN OF	LOTS 400-412, 9000 AND 500, 501 (DEDICATED ROAD)		
FORMER TENURE	SEE FORMER TENURE TABLE		
LOCAL AUTHORITY	SHIRE OF DONNYBROOK-BALINGUP SHIRE OF COLLIE		
LOCALITY	MUMBALLUP, GLEN MERVYN LYALLS MILL, PRESTON SETTLEMENT		
D.O.P.L.H. FILE	02440-1928		
FIELD RECORD	146399, 146407, 146408		
SURVEYOR'S CERTIFICATE - REG 54			
I, <i>Kenny R. SELLERS</i> hereby certify that this plan is accurate and is a correct representation of the - (a) "survey, and/or (b) "calculations from measurements recorded in the field records, [* delete if inapplicable] undertaken for the purposes of this plan and that it complies with the relevant written laws in relation to which it is lodged.			
LICENSED SURVEYOR	<i>Kenny Sellers</i> 2018.03.14 14:57:07 +08'00' DATE		
LODGED			
DATE	FEE PAID	ASSESS No.	
I.S.C.			
EXAMINED			
DATE			
WESTERN AUSTRALIAN PLANNING COMMISSION FILE EXEMPT FROM WAPC APPROVAL			
Delegated under S. 16 P&D Act 2005			
DATE			
IN ORDER FOR DEALINGS			
SUBJECT TO			
FOR INSPECTOR OF PLANS AND SURVEYS			
DATE			
APPROVED			
REG26A			
INSPECTOR OF PLANS AND SURVEYS / AUTHORISED LAND OFFICER			
DATE			



DEPOSITED PLAN
4 16086
 SHEET 01 OF 09 SHEETS
 VERSION 1

MC MULLEN NOLAN GROUP
 PO Box 3526, Success W.A. 6964
 Tel: (08) 6436 1599
 Fax: (08) 6436 1500
 Email: info@mngsurvey.com.au

MNG Ref: 101806dp-003f - DP416086#00.CSD

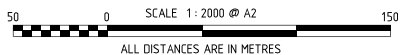

FOR HEADING SEE SHEET 1
FOR INTERESTS AND NOTIFICATIONS SEE SHEET 1

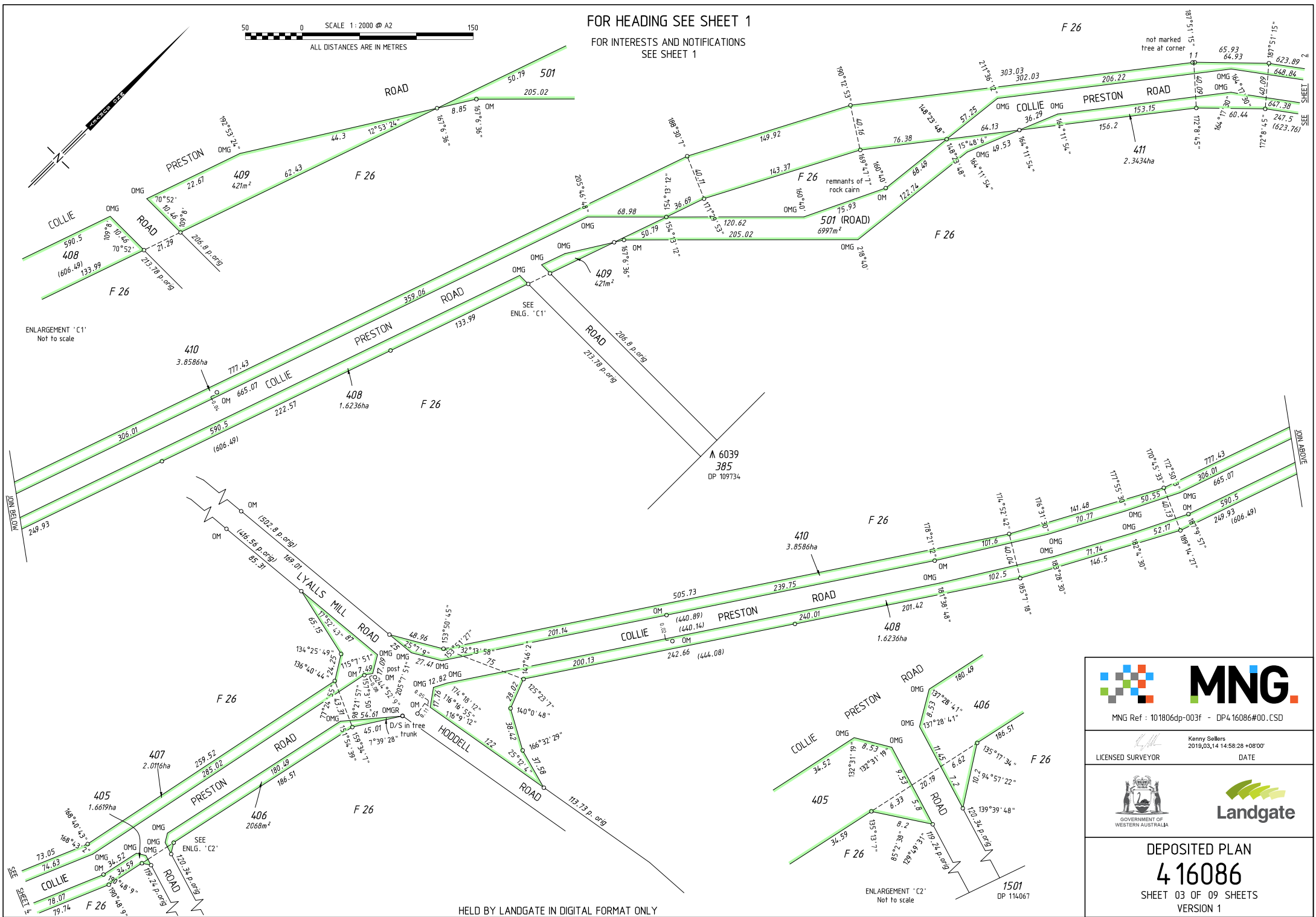

ENLARGEMENT 'C1'
Not to scale

ENLARGEMENT 'C2'
Not to scale

HELD BY LANDGATE IN DIGITAL FORMAT ONLY



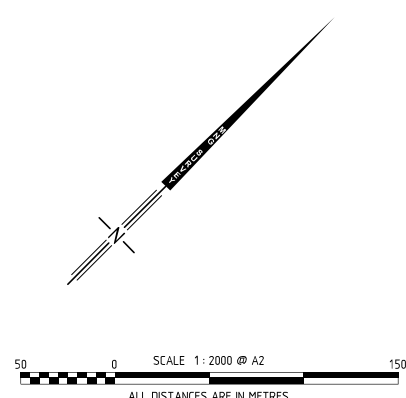
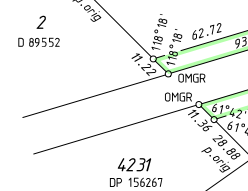
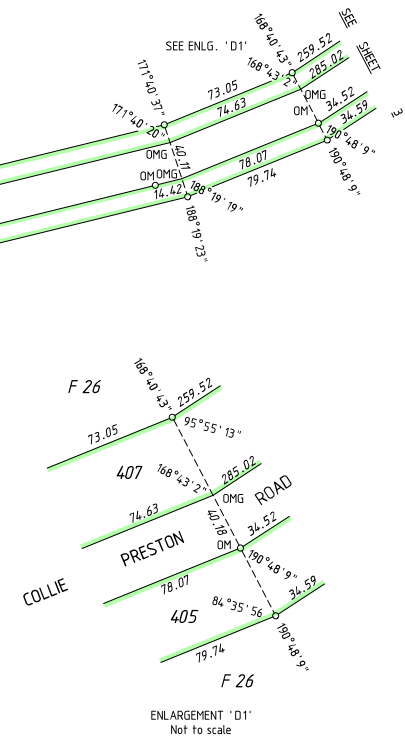
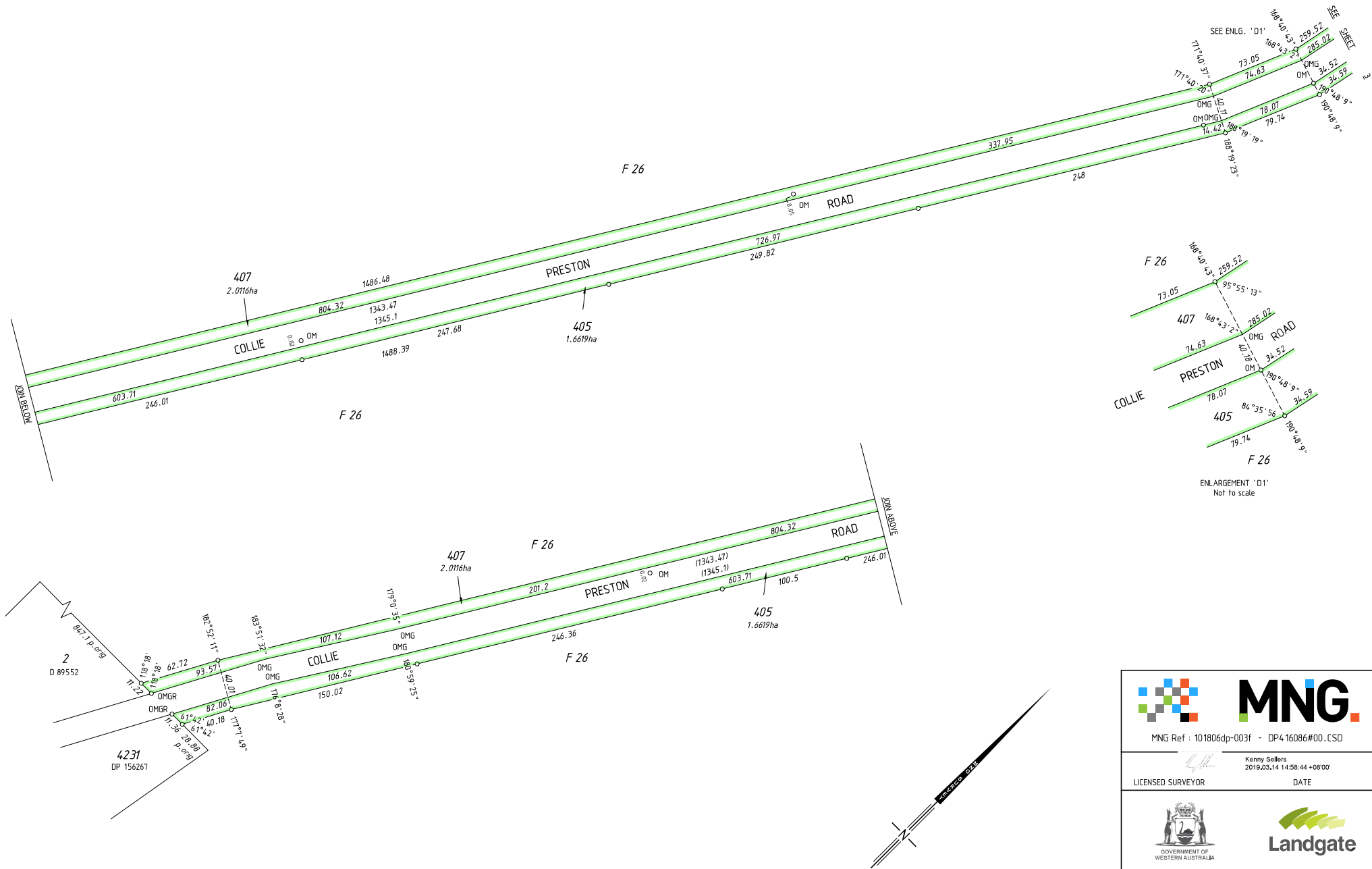

	
MNG Ref : 101806dp-003f - DP416086#00.CSD	
 KENNY SELLERS 2019,03,14 14:58:28 +0800	DATE
	
	
DEPOSITED PLAN 4 16086 SHEET 03 OF 09 SHEETS VERSION 1	

FOR HEADING SEE SHEET 1

FOR INTERESTS AND NOTIFICATIONS
SEE SHEET 1



HELD BY LANDGATE IN DIGITAL FORMAT ONLY

	
MNG Ref : 101806dp-003f - DP416086#00.CSD	
 LICENSED SURVEYOR	Kenny Sellers 2019.03.14 14:58:44 +08'00' DATE
 	
DEPOSITED PLAN <h1 style="margin: 0;">4 16086</h1> SHEET 04 OF 09 SHEETS VERSION 1	



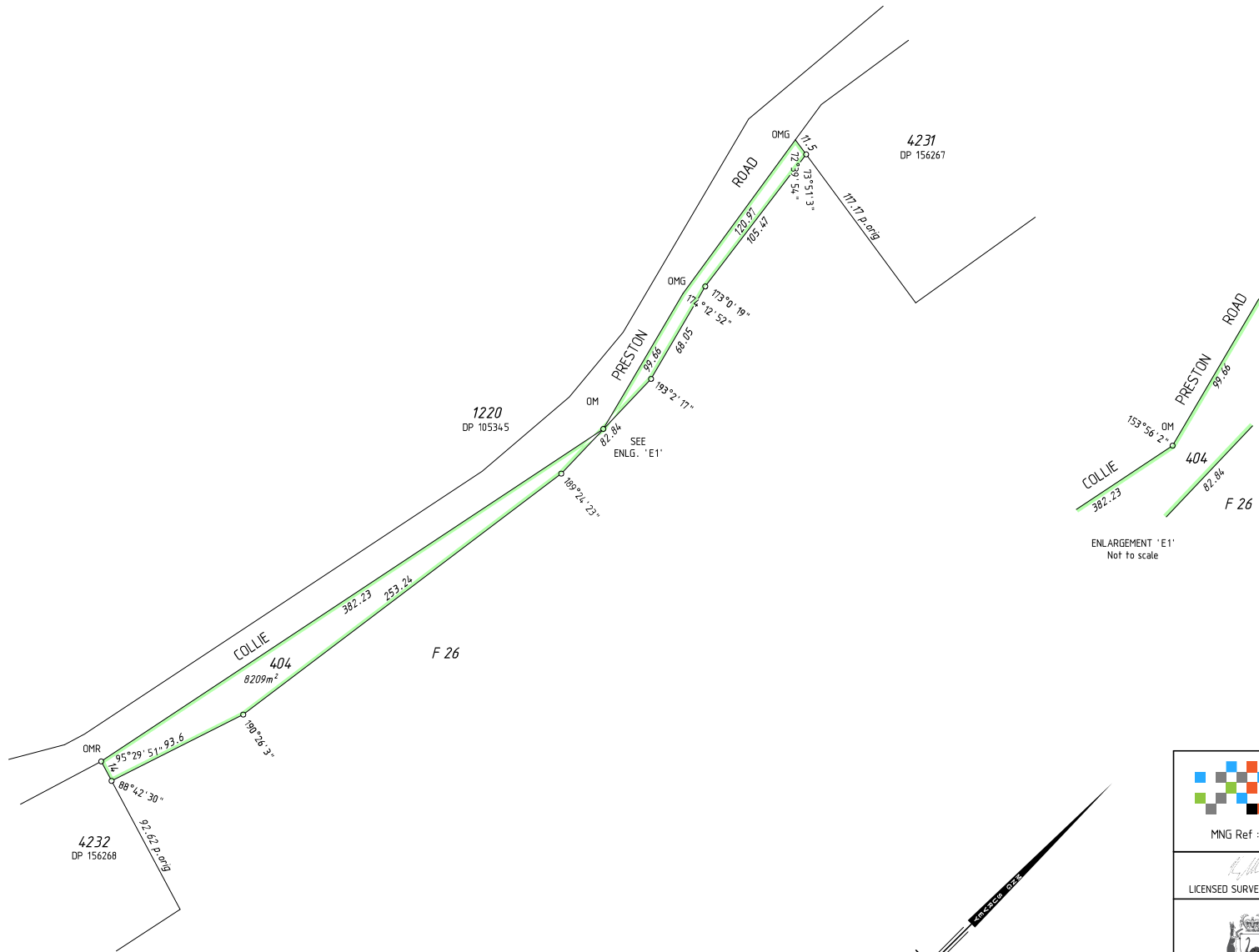

FOR HEADING SEE SHEET 1

FOR INTERESTS AND NOTIFICATIONS
SEE SHEET 1

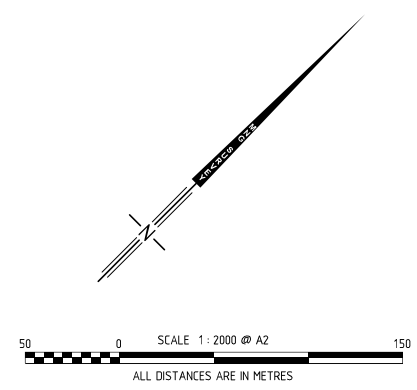

ENLARGEMENT 'E1'
Not to scale



MNG Ref : 101806dp-003f - DP416086#00.CSD
 Kenny Sellers 2019,03,14 14:59:00 +08'00' LICENSED SURVEYOR DATE
 GOVERNMENT OF WESTERN AUSTRALIA

DEPOSITED PLAN 4 16086 SHEET 05 OF 09 SHEETS VERSION 1

FOR HEADING SEE SHEET 1

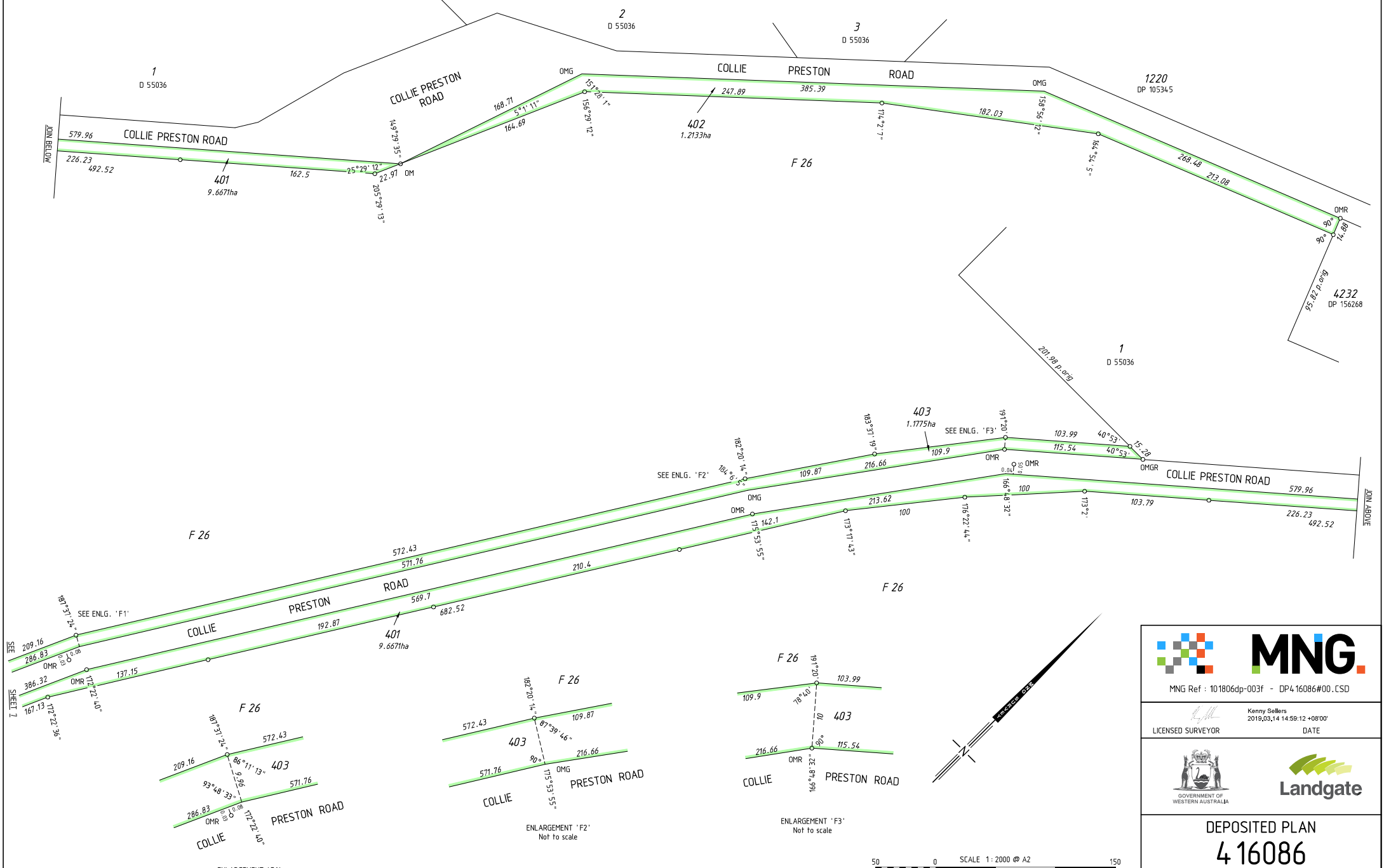
FOR INTERESTS AND NOTIFICATIONS
SEE SHEET 1



SEE SHEET 7

JOIN ABOVE

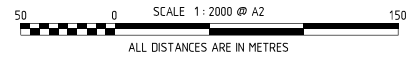
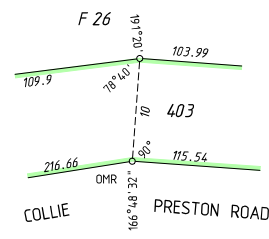
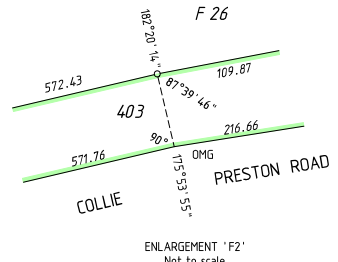
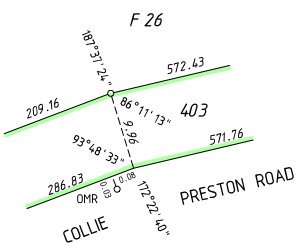



MNG

MNG Ref : 101806dp-003f - DP416086#00.CSD

 KENNY SELLERS
 LICENSED SURVEYOR

2019.03.14 14:59:12 +08'00'
 DATE

DEPOSITED PLAN

4 16086

SHEET 06 OF 09 SHEETS
VERSION 1



FOR HEADING SEE SHEET 1
FOR INTERESTS AND NOTIFICATIONS
SEE SHEET 1

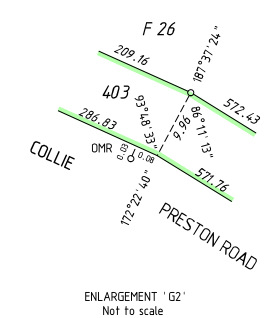
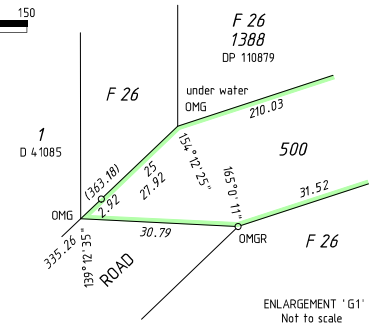
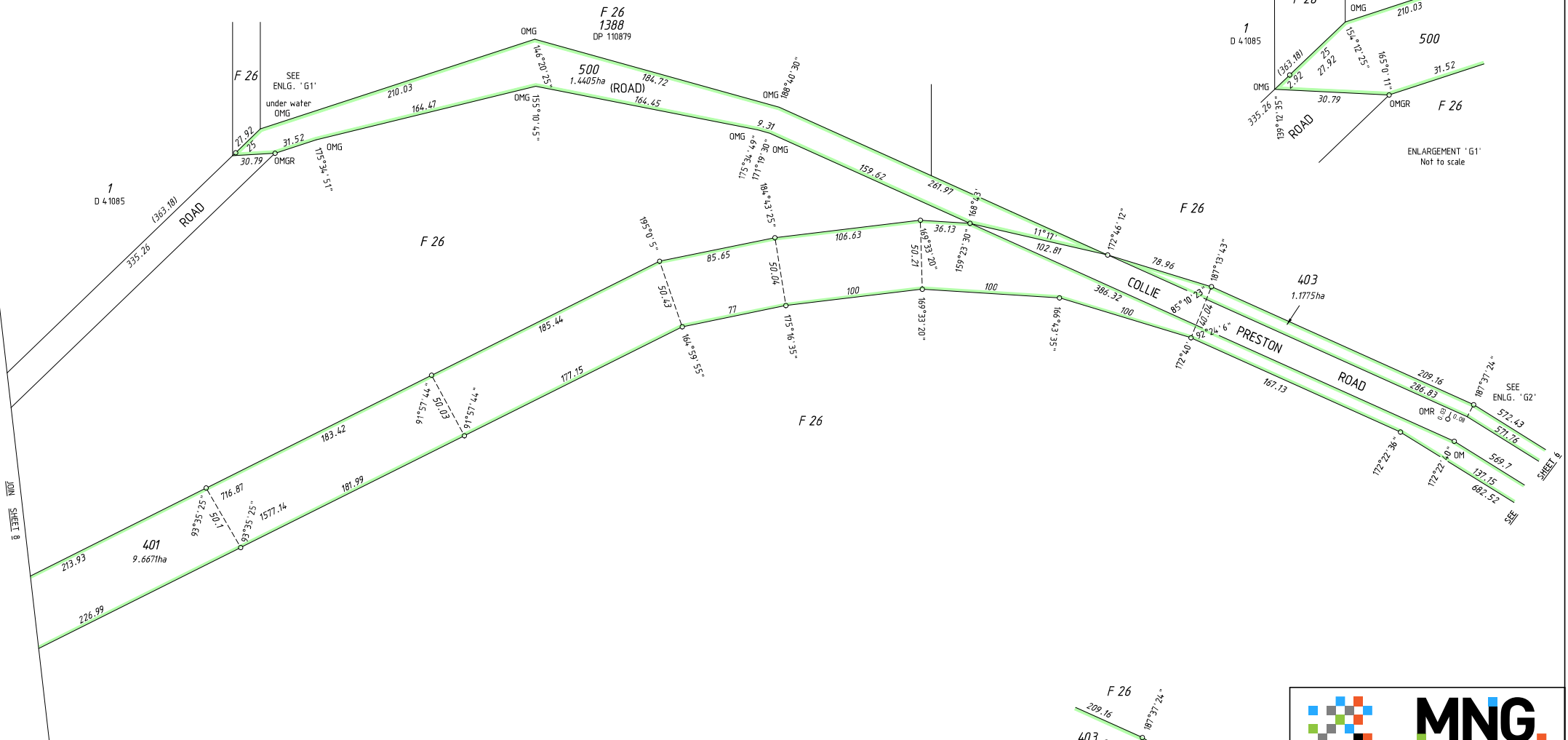
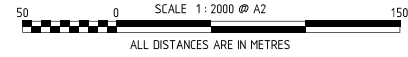

JOIN SHEET 8



JOIN SHEET 9



MNG Ref : 101806dp-003f - DP416086#00.CSD

Kenny Sellers
Kenny Sellers
2018.03.14 14:59:30 +0800

LICENSED SURVEYOR DATE

DEPOSITED PLAN
4 16086
SHEET 07 OF 09 SHEETS
VERSION 1

FOR HEADING SEE SHEET 1

FOR INTERESTS AND NOTIFICATIONS
SEE SHEET 1

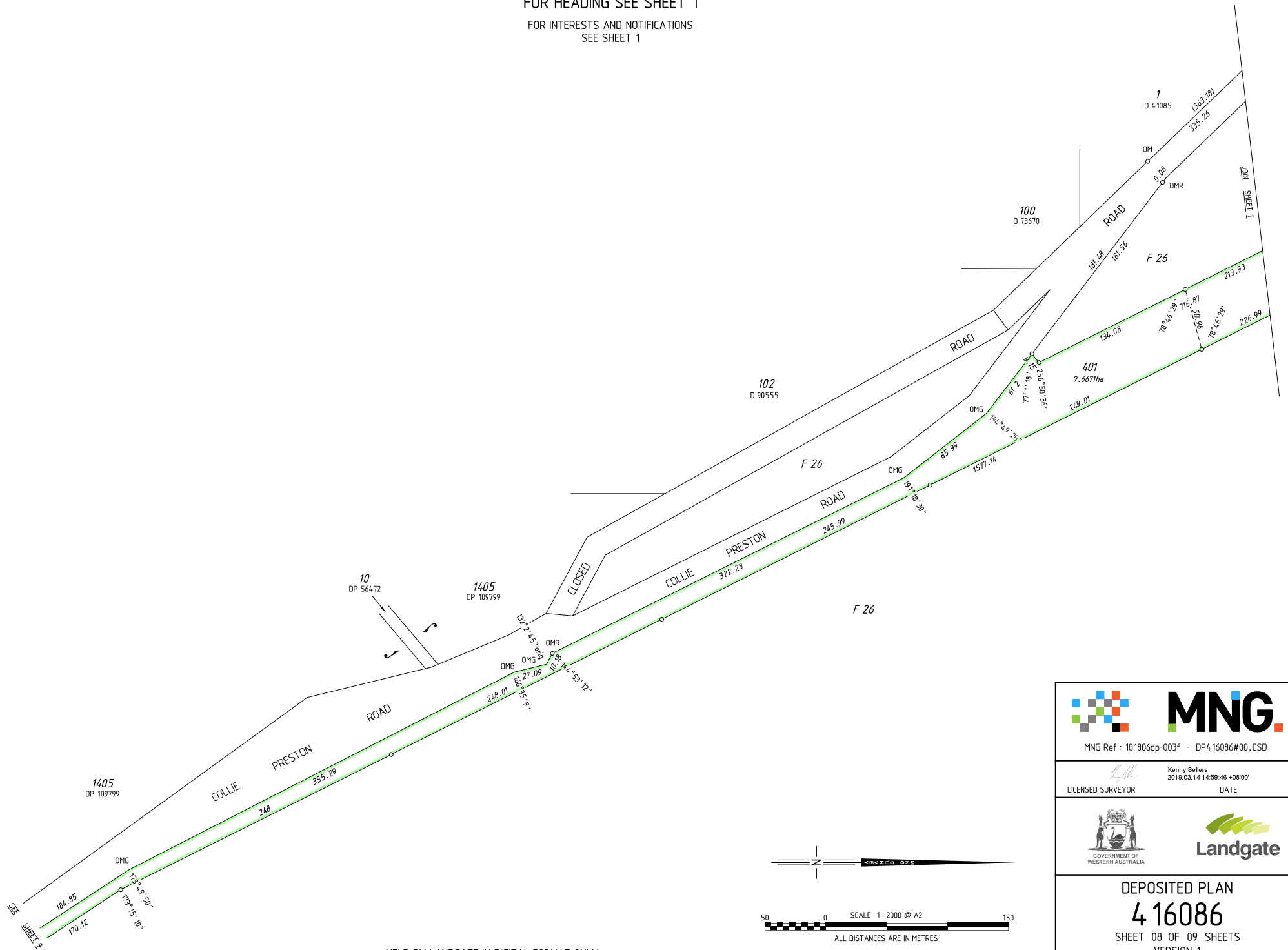

HELD BY LANDGATE IN DIGITAL FORMAT ONLY



MNG Ref : 101806dp-003f - DP416086#00.CSD

Kenny Sellers
Kenny Sellers
2018,03,14 14:59:46 +08'00'
LICENSED SURVEYOR DATE



DEPOSITED PLAN

4 16086

SHEET 08 OF 09 SHEETS
VERSION 1

-- Map Viewer Plus --

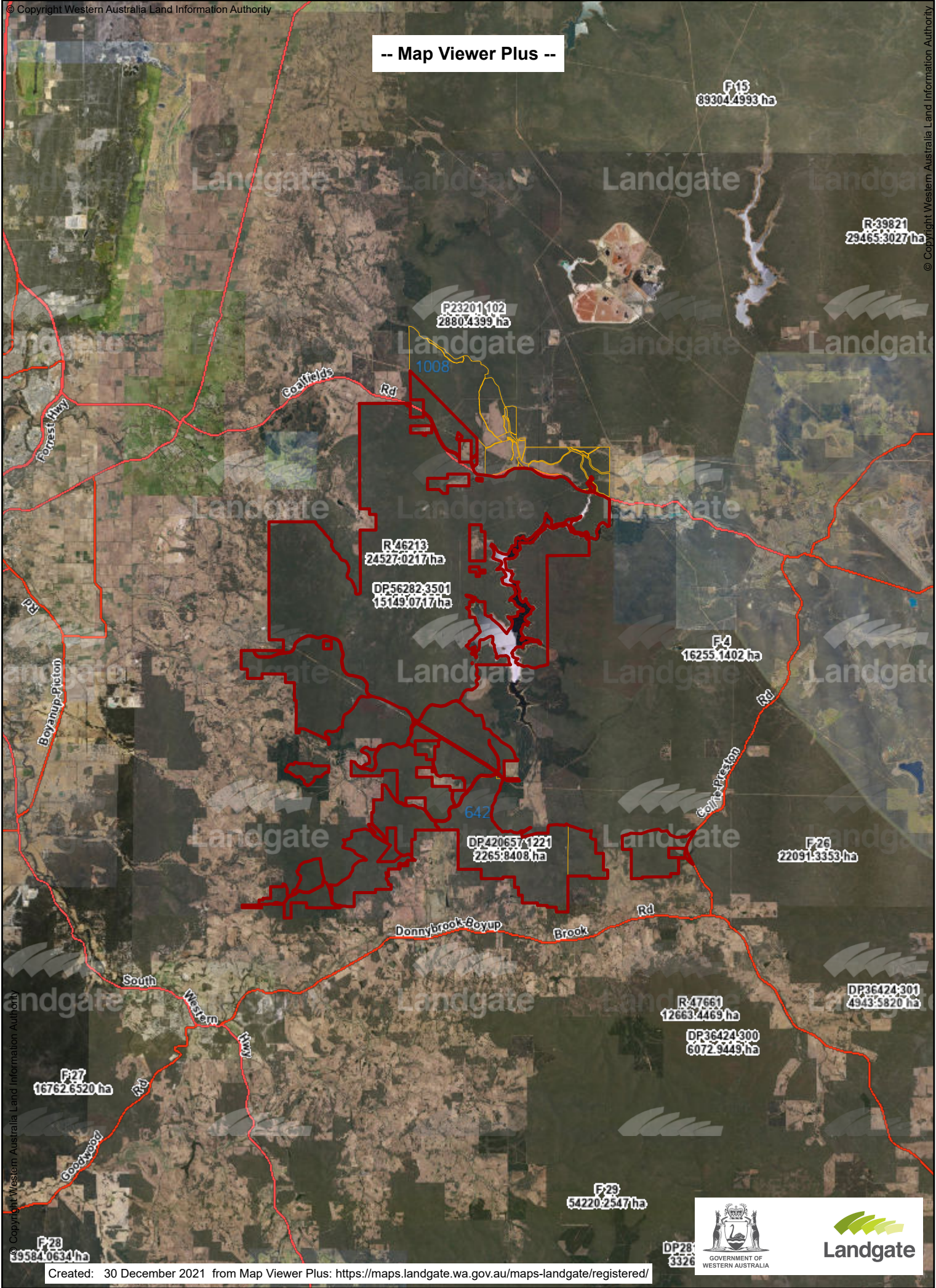



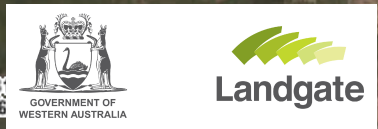

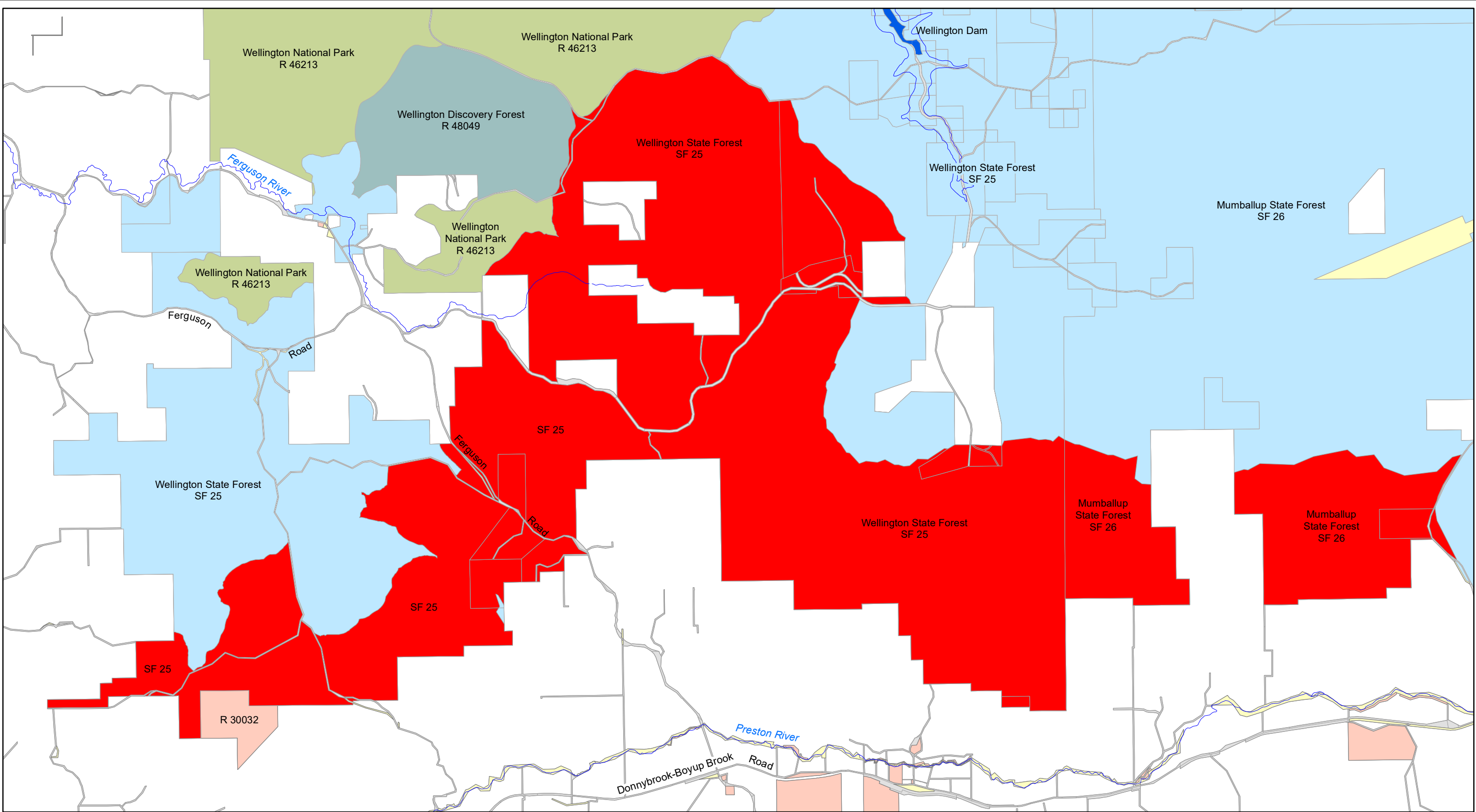
Created: 30 December 2021 from Map Viewer Plus: <https://maps.landgate.wa.gov.au/maps-landgate/registered/>





PROPOSED EXCISION FROM STATE FOREST No.25 and STATE FOREST No.26

- | Legend | | | |
|---|---|---------------------------|---|
| 1. Proposed excision from State Forest No's.25 & 26 |  | 5. Crown reserve |  |
| 2. State forest adjoining area subject of excision |  | 6. Unallocated Crown land |  |
| 3. National park |  | 7. Freehold land |  |
| 4. Section 5(1)(h) reserve |  | 8. Public roads |  |

SCALE: 1:60,000

On Landgate 50k Plans: Burekup (2031-II); Collie (2313-III); Donnybrook (2030-I); Wilga (2130-IV)
 On Department of Biodiversity Conservation and Attractions COG Plans: 2031-3_2; 2131-3_2; 2030 - 4_1; 2130-4_1