

RESERVE ACTION SHEET: STATE FORESTS

STATE FOREST No. 36

LOCAL GOVERNMENT: Nannup

NAME: Donnelly State Forest

PURPOSE: State Forest

VESTING: Conservation and Parks Commission

ACTION

Excision of Lot 503 on Deposited Plan 406933 from State Forest No. 36.

Total Area: 26326.97 to 26326.44 hectares

REASON FOR ACTION:

The Shire of Nannup and the owner of Lot 14497 on Deposited Plan 406932 are seeking to rationalise the boundaries of Lot 14497 and formalise the constructed access to this and the adjacent property. To facilitate the dedication of the constructed alignment of Ethel Road an excision of 0.5343 hectares was requested. The excisions will ensure that the constructed alignment is dedicated as road reserve. A 0.45 hectare portion of unconstructed road reserve is proposed to be added to the adjacent state forest once the unconstructed portions of the road are closed.

An order was published in the Government Gazette on 8 December 2017 finalising the excision from State Forest No 36.

Date of amendment: 08/12/17

Maps: pp. 224, 223

Customer advice: N/A

Proposal Summary: see pp. 225-227

IUCN classification:

Native Title:

1	LAND UNIT LEADER	To note	<i>blg/3/2018</i>
2	LAND UNIT	Send scan of RAS, Government Gazette order and maps to: <ul style="list-style-type: none"> • Lisa Wright (Kensington) DIGITAL COPY • District Manager DIGITAL COPY • Regional Manager DIGITAL COPY • Geoffrey Banks GIS Branch DIGITAL COPY Attach Landgate RED to file Strikethrough from District Proposals spreadsheets Create Conservation and Parks Commission summary	<div style="text-align: right;"><i>NM 12/3/18</i></div> <div style="text-align: right;"><i>NM 12/3/18</i></div> <div style="text-align: right;"><i>NM 12/3/18</i></div> <div style="text-align: right;"><i>NM 12/3/18</i></div> <div style="text-align: right;"><i>NM 12/3/18</i></div> <div style="text-align: right;"><i>NM 12/3/18</i></div> <div style="text-align: right;"><i>NM 12/5/18</i></div>
3	EXECUTIVE DIRECTOR, CONSERVATION AND ECOSYSTEM MANAGEMENT	To note	
4	C.I.S.	Please rename file/create new file Keyword: Activity: Subject: Free text:	

RESERVE ACTION SHEET: STATE FORESTS

STATE FOREST No. 36

LOCAL GOVERNMENT: Nannup

NAME: Donnelly State Forest

PURPOSE: State Forest

VESTING: Conservation and Parks Commission

ACTION

Excision of Lot 501 on Deposited Plan 406933 from State Forest No. 36.

Total Area: 26326.44 to 26326.42 hectares

REASON FOR ACTION:

The Shire of Nannup and the owner of Lot 14497 on Deposited Plan 406932 are seeking to rationalise the boundaries of Lot 14497 and formalise the constructed access to this and the adjacent property. To formalise the boundaries of Lot 14497 a excision of 0.0173 hectares was requested. The area excised will then be sold to the owner of Lot 14497 to rationalise the boundaries of this property.

In December 2017 0.5343 hectares was excised to rationalise the tenure of Ethel Road, formalising legal access to this and an adjacent freehold property. A 0.45 hectare portion of unconstructed road reserve is proposed to be added to the adjacent state forest once the unconstructed portions of the road are closed.

An order was published in the Government Gazette on 8 June 2018 finalising the excision of Lot 501 from State Forest No 36.

Date of amendment: 08/06/18

Maps: pp. 224, 223

Customer advice: N/A

Proposal Summary: see pp. 225-227

IUCN classification:

Native Title:

1	LAND SERVICES UNIT LEADER	To note	<i>OK 14/6/18</i>
2	LAND SERVICES UNIT	<p>Send scan of RAS, Government Gazette order and maps to:</p> <ul style="list-style-type: none"> • Lisa Wright (Kensington) DIGITAL COPY • District Manager DIGITAL COPY • Regional Manager DIGITAL COPY • Geoffrey Banks GIS Branch DIGITAL COPY <p>Attach Landgate RED to file Strikethrough from District Proposals spreadsheets Create Conservation and Parks Commission summary</p>	<div style="text-align: right;"><i>14/6/18</i></div> <div style="text-align: right;"><i>14/6/18</i></div> <div style="text-align: right;"><i>14/6/18</i></div> <div style="text-align: right;"><i>14/6/18</i></div> <div style="text-align: center;"><i>NA</i></div> <div style="text-align: right;"><i>14/6/18</i></div>
3	EXECUTIVE DIRECTOR, CONSERVATION AND ECOSYSTEM MANAGEMENT	To note	
4	C.I.S.	<p>Please rename file/create new file</p> <p>Keyword: Activity: Subject: Free text:</p>	

— PART 2 —

CONSERVATION

CO401

CONSERVATION AND LAND MANAGEMENT ACT 1984**CONSERVATION AND LAND MANAGEMENT (EXCISION FROM STATE FOREST)
ORDER (NO. 5) 2017**

Made by the Minister for Environment under section 9(3)(b) of the *Conservation and Land Management Act 1984*.

1. Citation

This order may be cited as the *Conservation and Land Management (Excision from State Forest) Order (No. 5) 2017*.

2. Commencement

This order comes into operation as follows—

- (a) clauses 1 and 2—on the day on which this order is published in the *Gazette*;
- (b) the rest of the order—on the day after that day.

3. Portions of State Forest No. 36 excised

The area described in Schedule 1 is ordered to be excised from State Forest No. 36.

Schedule 1—Land no longer part of State Forest No. 36

All that portion of land situated about 28 kilometres north-west of Pemberton and comprising of Lot 503 on Deposited Plan 406933.

Area: 0.5343 hectares

On Landgate plan: Charnwood (2029-II-NM).

4. Purpose of excision

The area described in Schedule 1 is for the purpose of facilitating the dedication of a portion of Ethel Road constructed outside the road reserve.

Hon STEPHEN DAWSON MLC, Minister for Environment.

CONSUMER PROTECTION

CP401

RETAIL TRADING HOURS ACT 1987**RETAIL TRADING HOURS (SHIRE OF COLLIE) CHRISTMAS VARIATION ORDER 2017**

Made by the Minister for Commerce and Industrial Relations under section 12E of the Act.

1. Citation

This order is the *Retail Trading Hours (Shire of Collie) Christmas Variation Order 2017*.

2. Commencement

This order comes into operation as follows—

- (a) clauses 1 and 2—on the day on which this order is published in the *Gazette*;
- (b) the rest of the order—on the day after that day.

3. Variation of retail trading hours

General retail shops, other than motor vehicle shops, in the Collie local government district are authorised to be open at times when those shops would otherwise be required to be closed—

- (a) on each day specified in the Table; and
- (b) during the hours specified for that day in the Table.

— PART 2 —

CONSERVATION

CO401

CONSERVATION AND LAND MANAGEMENT ACT 1984
CONSERVATION AND LAND MANAGEMENT (CHANGES TO STATE FOREST NO. 36)
PROPOSAL 2017

Made by the Governor in Executive Council under section 10A of the Act.

1. Citation

This proposal is the *Conservation and Land Management (Changes to State Forest No. 36) Proposal 2017*.

2. Terms used

In this proposal—

Act means the *Conservation and Land Management Act 1984*;

Deposited Plan, followed by a number, means the deposited plan of that number—

- (a) lodged with Landgate; and
- (b) certified by an authorised land officer (as defined in the *Land Administration Act 1997* section 3(1)); and
- (c) available—
 - (i) In paper form at Landgate's head office; and
 - (ii) In electronic form on Landgate's official website;

Landgate mean the Western Australian Land Information Authority established by the *Land Information Authority Act 2006* section 5.

3. Proposal to change State Forest No. 36

Under section 10A(1)(a) of the Act, it is proposed that the land identified as Lot 501 on Deposited Plan 406933 version 1 cease to be State forest.

R. NEILSON, Clerk of the Executive Council.

HEALTH

HE401

MENTAL HEALTH ACT 2014

MENTAL HEALTH (AUTHORISED MENTAL HEALTH PRACTITIONERS) ORDER (NO. 5) 2018

Made by the Chief Psychiatrist under section 539 of the *Mental Health Act 2014*.

1. Citation

This order may be cited as the *Mental Health (Authorised Mental Health Practitioners) Order (No. 5) 2018*.

2. Commencement

This order comes into operation as follows—

- (a) clauses 1 and 2—on the day on which this order is published in the *Gazette*;
- (b) clause 3—on the day after that day.

3. Authorised Mental Health Practitioner

The mental health practitioners specified in Schedule 1 to this order are designated as Authorised Mental Health Practitioners.

SCHEDULE 1

Name	Profession
Murray, Diane Margaret	Registered Nurse

Dr NATHAN GIBSON, Chief Psychiatrist.

5 June 2018.

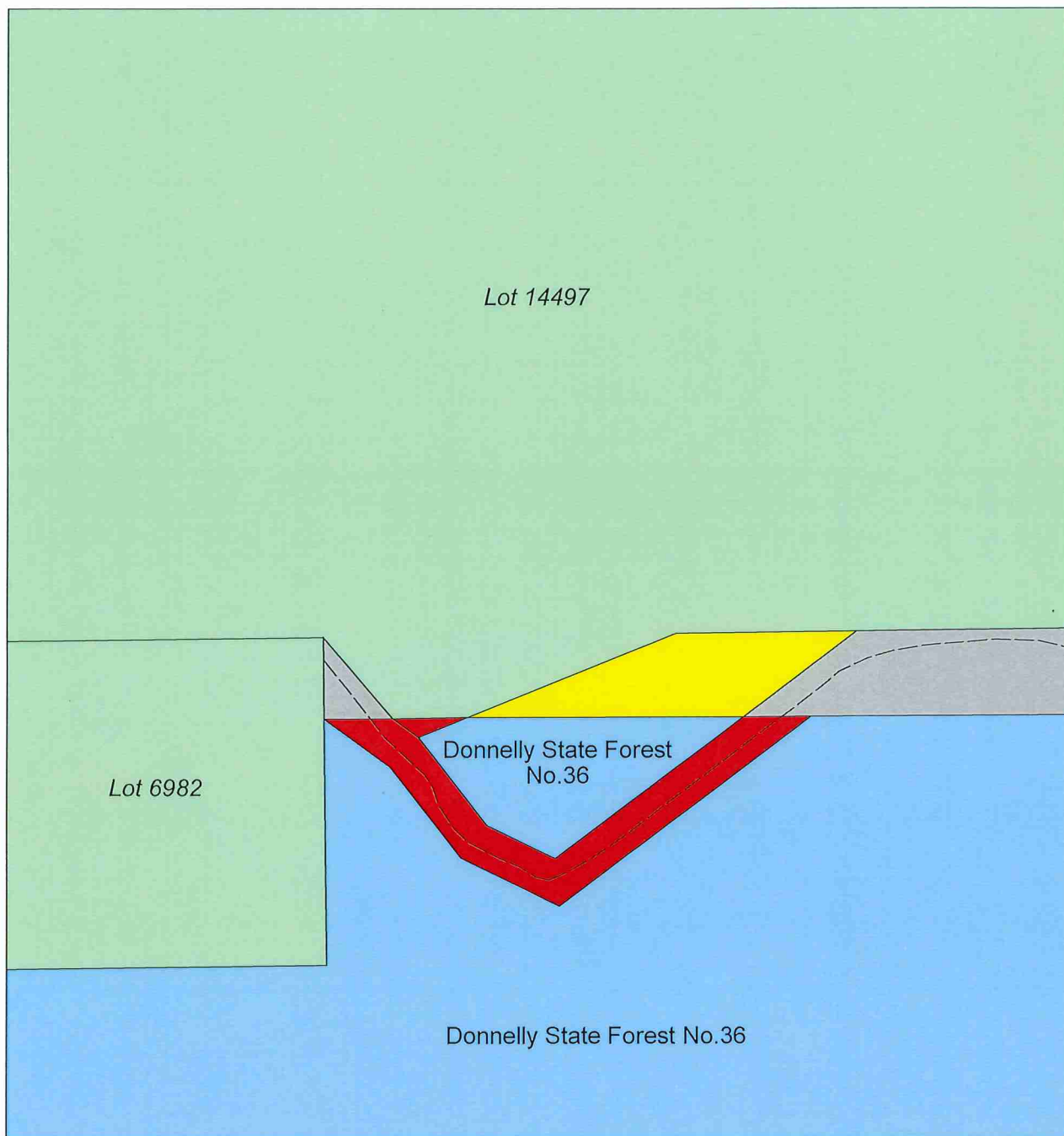

PROPOSED ADDITION TO and EXCISION FROM STATE FOREST No. 36

LEGEND

- 1. Closed road to be added to State Forest No. 36
- 2. Proposed excision from State Forest No. 36
- 3. State forest adjoining area subject of addition
- 4. Freehold land
- 5. Road reserve

SCALE 1 : 3 000

On Landgate plan: CHARNWOOD (2029-II-NW)

On COG plan: 2029 - 2 & 3

Department of Biodiversity, Conservation and Attractions

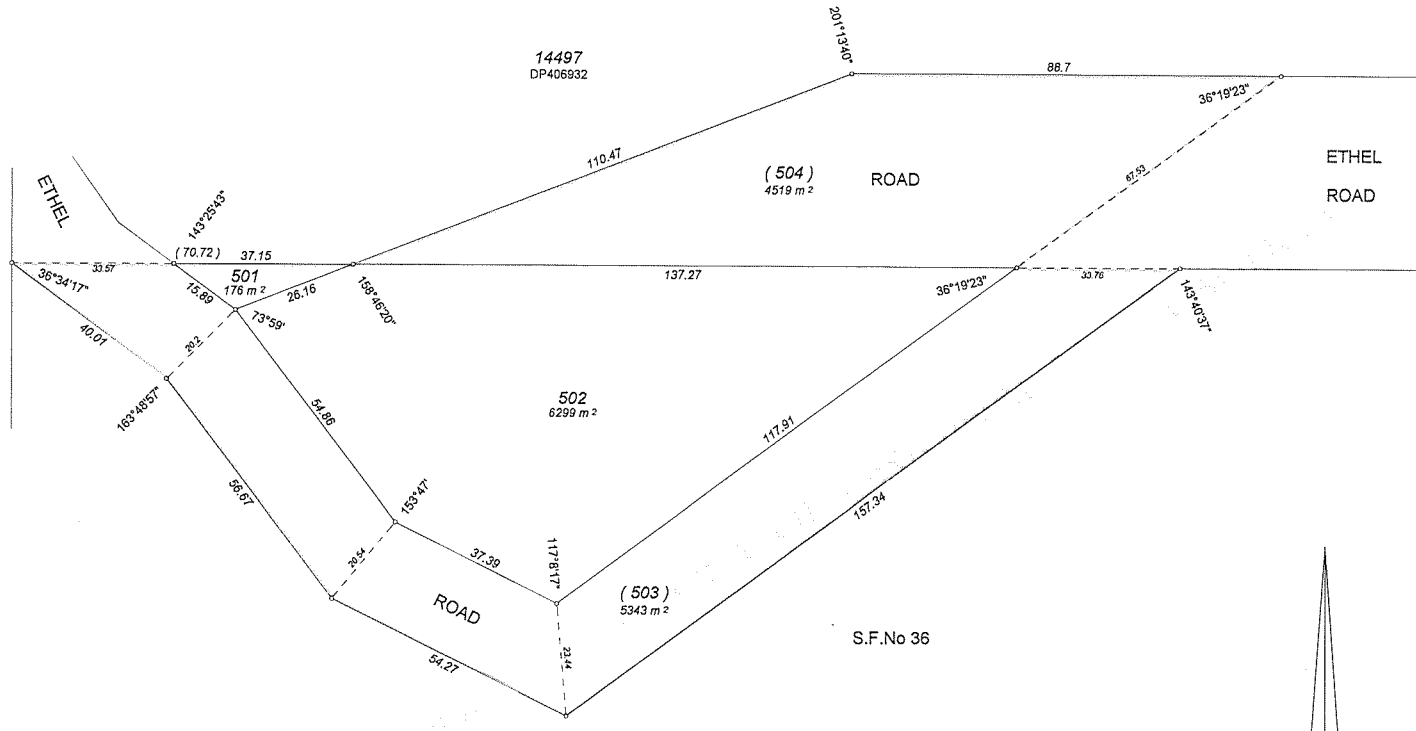

TYPE	CROWN		SSA #66/NO
PURPOSE	SUBDIVISION		
PLAN OF	LOTS 501, 502, ROAD (LOT 503) AND DEDICATED ROAD (LOT 504)		
FORMER TENURE	SEE TABLE		
LOCAL AUTHORITY	SHIRE OF NANNUP		
LOCALITY	PEERABEELUP		
D.O.L. FILE	00719 - 1929		
FIELD RECORD	132719		
SURVEYOR'S CERTIFICATE - Reg 54 I, <u>A. J. LEFORT</u> , hereby certify that this plan is accurate and is a correct representation of the - (a) "survey" and / or (b) "calculations from measurements recorded in the field records, ("delete if inapplicable) undertaken for the purposes of this plan and that it complies with the relevant written law(s) in relation to which it is lodged. <u>A. de Joux</u> 2016-07-21 15:14+08:00 Licensed Surveyor Date			
LODGED			
11-Jul-16	N/A	19768395	
DATE	FEE PAID	ASSESS NO.	
I.S.C.			
EXAMINED			
<u>[Signature]</u>			21-7-2016
WESTERN AUSTRALIAN PLANNING COMMISSION			
FILE EXEMPT FROM WAPC APPROVAL			
DELEGATED UNDER S.16 OF THE P & D ACT 2005			
DATE			
IN ORDER FOR DEALINGS			
SUBJECT TO			
Excision from S.F. 36 Sec 28(1) LAA Automatic Dedication			
<u>[Signature]</u>			21-7-2016
FOR INSPECTOR OF PLANS & SURVEYS DATE			
APPROVED			
INSPECTOR OF PLANS & SURVEYS (S. 18 Licensed Surveyors Act 1969)			
DATE			
DEPOSITED PLAN			
406933			
SHEET 1 OF 1			
VERSION 1			

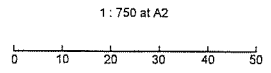

DENMARK SURVEY & MAPPING
 LICENSED SURVEYORS
 P. O. BOX 339
 DENMARK WA, 6333
 PH - (08) 98482262
 andrew@denmarksurvey.com.au

INTERESTS AND NOTIFICATIONS

SUBJECT	PURPOSE	STATUTORY REFERENCE	ORIGIN	LAND BURDENED	BENEFIT TO	COMMENTS
LOT 503	NON - EXTINGUISHMENT OF NATIVE TITLE	SEC 24KA & 24B NATIVE TITLE ACT 1993		LOT 503		

LOT	FORMER PITENURE	ON PLAN/DIAGRAM	TITLE
501	PT S.F.No 36		
502	PT S.F.No 36		
503	PT S.F.No 36		
504	PT ETH-EL ROAD	DP93128	