

# RESERVE ACTION SHEET: STATE FOREST

**STATE FOREST No. 65**

**LOCAL GOVERNMENT:** City of Swan

**NAME:** Gngangara Moore River State Forest

**PURPOSE:** State Forest

**VESTING:** Conservation Commission

**ACTION**

Excision of Lot 551, 552 Deposited Plan 402046 and Lot 553 on Deposited Plan 402047 from State Forest No. 65.

**Total Area:** 19.8014 hectares excised from State Forest No. 65

**REASON FOR ACTION**

The City of Swan is undertaking upgrades to widen Gngangara Road between Alexander Drive and Drumpellier Drive to facilitate the construction a dual carriageway. The proposed upgrades will improve traffic flow and safety along this stretch of road. To facilitate this road widening a 19.8014 hectares portion of State Forest No. 65 was excised to be added to the adjacent Gngangara Road.

On 26 September 2014 an order was published in the Government Gazette revoking the dedication of three portions of State Forest No. 65 thus excising these lands from State forest.

**Date of amendment:** 27/10/2014

**Maps:** 144,194-195

**Customer advice:** 197

**Proposal Summary:** 192

**IUCN classification:**

1	<b>LAND UNIT LEADER</b>	To note	<i>ML 13/3/15</i>
2	<b>LAND UNIT</b>	Send copies of advice and maps to: <ul style="list-style-type: none"> <li>• Lisa Wright (Kensington) DIGITAL COPY</li> <li>• District Manager DIGITAL COPY</li> <li>• Regional Manager DIGITAL COPY</li> </ul> Attach TENIS gazettal history to file Delete from District Proposals spreadsheets Create Conservation Commission summary	<i>ML 13/3</i> <i>ML 13/3</i> <i>ML 13/3</i> NA <i>ML 13/3</i> <i>ML 13/3</i>
3	<b>DIRECTOR, FOREST AND ECOSYSTEM MANAGEMENT</b>	To note	
4	<b>C.I.S.</b>	Please rename file/create new file  Keyword: Activity: Subject: Free text:	

# RESERVE ACTION SHEET: STATE FOREST

**STATE FOREST No. 65**

**LOCAL GOVERNMENT:** Swan

**NAME:** Gnangara State Forest

**PURPOSE:** State Forest

**VESTING:** Conservation Commission

**ACTION**

Excision of Lots 501 (69.7725 hectares), 502 (18.7972 hectares), 503 (1.4345 hectares) and 504 (1.1976 hectares) on Deposited Plan 407943 from State Forest No. 65.

**Total Area:** 66006.784 to 65915.5832 hectares

**REASON FOR ACTION:**

Main Roads requested the excision of 91.2018 hectares from State Forest No. 65 to facilitate the construction of Stage One of the Perth to Darwin National Highway. Stage One of the Perth to Darwin National Highway consists of a 37 kilometre road link between the intersection of Tonkin and Reid Highway and the town of Muchea, north of Perth. Excisions from State forest require the support of both Houses of Parliament before an order is the Government Gazette revoking the dedication of any area of State forest. The Legislative Assembly supported the proposal on 9 September 2015 and by the Legislative Council on 17 September 2015.

An order was published in the Government Gazette on 15 January 2016 finalising the excision.

Main Roads also requested the excision of 7.6079 hectares from two class 'A' nature reserves (A46919 and A46920) these excision are being finalised by the Department of Lands.

**Date of amendment:** 15/01/16

**Maps:** pp. 17-15, 26-24, 134, 153-154

**Customer advice:** N/A

**Proposal Summary:** see pp. 95

**IUCN classification:**

**Recommended IUCN classification:**

**Native Title:**

1	<b>LAND UNIT LEADER</b>	To note	Bel 1/2/2016
2	<b>LAND UNIT</b>	Send scan of RAS, customer advice, Reserve Enquiry Detail and maps to: <ul style="list-style-type: none"> <li>• Lisa Wright (Kensington) DIGITAL COPY</li> <li>• District Manager DIGITAL COPY</li> <li>• Regional Manager DIGITAL COPY</li> <li>• Geoffrey Banks GIS Branch DIGITAL COPY</li> </ul> Attach Landgate RED to file Strikethrough from District Proposals spreadsheets Create Conservation Commission summary	NM 1/2/16 NM 1/2/16 NM 1/2/16 NM 1/2/16 N/A NM 1/2/16 NM 1/2/16
3	<b>DIRECTOR, FOREST AND ECOSYSTEM MANAGEMENT</b>	To note	
4	<b>C.I.S.</b>	Please rename file/create new file Keyword: Activity: Subject: Free text:	

# RESERVE ACTION SHEET: STATE FOREST

**STATE FOREST No. 65**

**LOCAL GOVERNMENT:** City of Wanneroo

**NAME:** Gnangara State Forest

**PURPOSE:** State Forest

**VESTING:** Conservation and Parks Commission

**ACTION**

Excision of Lot 565 (0.1772 hectares) on Deposited Plan 406410 from State Forest No. 65.

**Total Area:** 65915.5832 to 65915.406 hectares

**REASON FOR ACTION:**

The City of Wanneroo requested the excision of 0.1772 hectares from State Forest No. 65 to facilitate the construction of a passing land as part of upgrades to the intersection of Neaves Road and Meadowlands Drive.

An order was published in the Government Gazette on 10 February 2017 finalising the excision.

**Date of amendment:** 10/02/17

**Maps:** pp. 6, 10, 144, 145

**Customer advice:** N/A

**Proposal Summary:** see pp. 146-147

**IUCN classification:**

**Recommended IUCN classification:**

**Native Title:**

1	<b>LAND UNIT LEADER</b>	To note	<i>Red</i> 7/13/2017
2	<b>LAND UNIT</b>	<p>Send scan of RAS, Government Gazette order and maps to:</p> <ul style="list-style-type: none"> <li>• Lisa Wright (Kensington) DIGITAL COPY</li> <li>• District Manager DIGITAL COPY</li> <li>• Regional Manager DIGITAL COPY</li> <li>• Geoffrey Banks GIS Branch DIGITAL COPY</li> </ul> <p>Attach Landgate RED to file Strikethrough from District Proposals spreadsheets Create Conservation and Parks Commission summary</p>	<p><i>[Signature]</i> 7/13/17</p> <p><i>[Signature]</i> 7/13</p> <p><i>[Signature]</i> 7/13</p> <p><i>[Signature]</i> 7/13</p> <p><i>[Signature]</i> 7/13</p> <p><i>[Signature]</i> 7/13</p> <p><i>[Signature]</i> 7/13</p>
3	<b>DIRECTOR, FOREST AND ECOSYSTEM MANAGEMENT</b>	To note	
4	<b>C.I.S.</b>	<p>Please rename file/create new file</p> <p>Keyword:</p> <p>Activity:</p> <p>Subject:</p> <p>Free text:</p>	N/A

# RESERVE ACTION SHEET: STATE FORESTS

**STATE FOREST No.** 65

**LOCAL GOVERNMENT:** Wanneroo

**NAME:** Gngangara-Moore River State Forest

**PURPOSE:** State Forest

**VESTING:** Conservation and Parks Commission

**ACTION**

Excision of Lot 509 on Deposited Plan 40063 from State Forest No. 65.

**Total Area:** 6,6139.7486 to 6,6104.0115 hectares

**REASON FOR ACTION:**

Western Power constructed a terminal substation in State Forest No. 65, which reached full capacity in 2009.

To rationalise the tenure of the substation Western Power requested the excision of 35.7371 hectares from State Forest No. 65. Once excised from State forest the substation is proposed to be reserved with a management order issued to Western Power.

An order was published in the *Government Gazette* on 22 May 2018 finalising the excision from State Forest No 65. *- PAGE 332*

**Date of amendment:** 22/05/2018

**Maps:** pp. 297, 263

**Customer advice:** N/A

**Proposal Summary:** see pp. 206-207

**Native Title:**

1	<b>LAND UNIT LEADER</b>	To note	<i>SL</i> 30/5/18
2	<b>LAND UNIT</b>	Send scan of RAS, Government Gazette order and maps to: <ul style="list-style-type: none"> <li>• Lisa Wright (Kensington) DIGITAL COPY</li> <li>• District Manager DIGITAL COPY</li> <li>• Regional Manager DIGITAL COPY</li> <li>• Geoffrey Banks GIS Branch DIGITAL COPY</li> </ul> Attach Landgate RED to file Strikethrough from District Proposals spreadsheets Create Conservation and Parks Commission summary	<div style="text-align: right;"><i>SL</i> 30/5/18</div> <div style="text-align: right;"><i>SL</i> 30/5/18</div> <div style="text-align: right;"><i>SL</i> 30/5/18</div> <div style="text-align: right;"><i>SL</i> 30/5/18</div> <div style="text-align: center;"><i>N/A</i></div> <div style="text-align: right;"><i>SL</i> 30/5/18</div> <div style="text-align: right;"><i>SL</i> 30/5/18</div>
3	<b>EXECUTIVE DIRECTOR, CONSERVATION AND ECOSYSTEM MANAGEMENT</b>	To note	
4	<b>C.I.S.</b>	Please rename file/create new file Keyword: Activity: Subject: Free text:	

## RESERVE ACTION SHEET: STATE FORESTS

**STATE FOREST No.** 65

**LOCAL GOVERNMENT:** Wanneroo

**NAME:** Gnangara-Moore River State Forest

**PURPOSE:** State Forest

**VESTING:** Conservation and Parks Commission

**ACTION**

Addition of Lot 520 on Deposited Plan 408857 into State Forest No. 65.

**Total Area:** 6,6142.5851 hectares

**REASON FOR ACTION:**

A portion of Higgins Road was requested to be closed to facilitate the operation of the Pinjar Rifle Range which had been constructed within State forest and over a portion of Higgins Road. The road was required to be closed and added to State forest as it is an offence under the *Firearms Act 1973* to discharge firearms into, from or across a road.

As an interim measure, to allow the Pinjar Rifle Range to open on schedule the Department of Planning, Lands and Heritage closed a portion of Higgins Road and transformed the portion of closed road into a Crown reserve with the purpose of 'Conservation and Rifle Range'. Crown Reserve 52830 would remain in place for two years whilst the Department undertook the necessary actions to add the area to State forest.

On 16 March 2018 an order was published in the Government Gazette adding the Lot 520 to State Forest No. 65. Under section 8, the order was required to be tabled to both Houses of Parliament for 14 sitting days and would be subject to disallowance. The order was tabled for the required 14 sitting days and no disallowance motion was raised.

The Department of Planning, Lands and Heritage closed Crown Reserve 52830 on 3 October 2018 and the land is now part of State Forest No. 65.

**Date of amendment:** 3/10/2018

**Maps:** pp. 439, 423, 420, 398

**Customer advice:** 438

**Proposal Summary:** 425-426

**Native Title:**

1	<b>LAND SERVICES UNIT LEADER</b>	To note	<i>Ed 7/12/18</i>
2	<b>LAND UNIT</b>	Send scan of RAS, Customer Advice and maps to: <ul style="list-style-type: none"> <li>• Lisa Wright (Kensington) DIGITAL COPY</li> <li>• District Manager DIGITAL COPY</li> <li>• Regional Manager DIGITAL COPY</li> <li>• Geoffrey Banks GIS Branch DIGITAL COPY</li> </ul> Attach Landgate RED to file Strikethrough from District Proposals spreadsheets Create Conservation and Parks Commission summary	<i>NM 7/12/18</i> <i>NM 7/12/18</i> <i>NM 7/12/18</i> <i>NM 7/12/18</i> N/A <i>NM 7/12/18</i> <i>NM 7/12/18</i>
3	<b>EXECUTIVE DIRECTOR, CONSERVATION AND ECOSYSTEM MANAGEMENT</b>	To note	
4	<b>C.I.S.</b>	Please rename file/create new file Keyword: Activity: Subject: Free text:	

(SWAN REGION  
SWAN COASTAL DISTRICT)  
City of Swan 1/11/2014 - 30/11/2014

Customer Advices for Road Actions  
1/11/2014 - 30/11/2014

(FILE NO 2013/000513)

Road Name	Land Description	Action Type	DoL File No.	Document No.	Registered	Purpose	Public Plans
Gnangara Road	Lot 551 on Deposited Plan 402046	Road Dedication	00358-2013-01RO	M807204	27/10/2014		
Gnangara Road	Lot 552 on Deposited Plan 402046	Road Dedication	00358-2013-01RO	M807203	27/10/2014		
Gnangara Road	Lot 553 on Deposited Plan 402047	Road Dedication	00358-2013-01RO	M807203	27/10/2014		

Comment [MD3]: Ex State forest

Comment [NM4]: 2013/000513 Excised from SF 26/9/14

Comment [MD5]: Ditto

REVOCATION OF PT SF 65 (WIDENING OF GNANGARA ROAD)  
BEING LOT 551 & 552 ON  
DP 402046.

LOT 551 - (17.2780 ha)  
LOT 552 - (2.5234 ha) ] TOTAL EXCISION FROM SF 65 = 19.8014 ha.

G.G. PG 3563 26<sup>TH</sup> SEPT, 2014.

ROAD DEDICATION OF (GNANGARA ROAD)  
BEING LOT 553 ON DP 402047  
LOT 553 - (0.1294 ha)  
NO CHANGE IN SF AREA

WHITE FOLDER - 10/3/15 RD.  
SHAPEFILE - 9/3/15 RD.  
TENNIS - 10/3/15 RD.  
PROPOSED TENURE - N/A.

TO: NICOLA MINCHAM  
(LAND UNIT),  
ALL RELEVANT DATABASES  
INCLUDING TENNIS AMENDED.  
RELEVANT DOCUMENTS PLACED  
ON FILE AT PAGES

R. Doria ROB DORIA  
GIS BRANCH 10/3/15

66007.0555 ha.

**Customer Advices for Reserve Actions  
1/11/2018 - 30/11/2018**

**City of Wanneroo 1/11/2018 - 30/11/2018**

Reserve No.	Land Description	DPLH File No.	Volume/Folio	Action	Document No.	Registered	Street Name	Area	Public Plans
52724	Lot 8103 on Deposited Plan 403663  Lot 8102 on Deposited Plan 409673	00756-2016	3165-580  3167-232	Management Order to City of Wanneroo of LOCKED BAG 1 WANNEROO WA 6946 To be utilised for the designated purpose of "Public Recreation" only, for the designated purpose of "Public Recreation"	O005931	11/10/2018	Mariala Vista, Yanchep	2.0809 Ha	
52830	Lot 520 on Deposited Plan 408857	00411-2015	3167-871	Reserve Cancellation "Conservation and Rifle Range"	N999690	03/10/2018	Higgins Road, Pinjar	2.5459 Ha	
52830	Lot 520 on Deposited Plan 408857	00411-2015	3167-871	Revocation of Management Order No N540198	N999689	03/10/2018	Higgins Road, Pinjar	2.5459 Ha	

**Commented [BH29]:** Pinjar rifle range, cancellation of road reserve?

**Commented [NM30]:** Yes, Pinjar Rifle Range. State Forest addition was gazetted on 16/03/18

## — PART 2 —

### CONSERVATION

CO401\*

#### CONSERVATION AND LAND MANAGEMENT ACT 1984

#### CONSERVATION AND LAND MANAGEMENT (REVOCATION OF STATE FOREST) ORDER (NO. 2) 2015

Made under section 9(2) of the *Conservation and Land Management Act 1984* by the Governor in Executive Council.

#### 1. Citation

This order may be cited as the *Conservation and Land Management (Revocation of State Forest) Order (No. 2) 2015*.

#### 2. Background to this order

(1) In accordance with section 9(2) of the Act, a proposal dated 26 May 2015 that an area of 180.7743 hectares be revoked from State Forest No. 14, 22, 23, 39, 49 and 65 was laid before both Houses of Parliament.

(2) Resolutions that the proposal referred to in subclause (1) be carried out were passed by the Legislative Assembly on 9 September 2015 and by the Legislative Council on 17 September 2015.

(3) The land referred to in subclause (1) has been surveyed and is now described in Schedules 1, 2, 3, 4, 5 and 6.

#### 3. Portions of State Forest No. 14, 22, 23, 39, 49 and 65 revoked

The areas described in Schedules 1, 2, 3, 4, 5 and 6 are declared to be no longer State forest.

##### Schedule 1—Land no longer part of State Forest No. 14

###### Upgrades to Pinjarra-Williams Road

All that portion of land situated about two kilometres south-east of Dwellingup and comprising of Lot 301 on Deposited Plan 400027.

Area: 1.9645 hectares

On Landgate plans: Dwellingup SW (2132-IV-SW).

##### Schedule 2—Land no longer part of State Forest No. 22

###### Finalise land exchange with WA Bluemetals

All that portion of land situated about six kilometres south-east of Byford and comprising of Lot 500 on Deposited Plan 405520.

Area: 83.9124 hectares

On Landgate plans: Jarrahdale NW (2133-III-NW).

##### Schedule 3—Land no longer part of State Forest No. 23

###### Widening of Pinjarra-Williams Road

All that portion of land situated about three kilometres west of Dwellingup and comprising of Lot 306 (1.9975 hectares) on Deposited Plan 19975 and Lots 309 (0.5593 hectares) and 310 (0.5207 hectares) on Deposited Plan 77320.

Area: 3.0775 hectares

On Landgate plans: Dwellingup SW (2132-IV-SW).

##### Schedule 4—Land no longer part of State Forest No. 39

###### Upgrades to the intersection of Vasse Highway and South Western Highway

All that portion of land situated about 12 kilometres south of Manjimup and comprising of Lot 531 on Deposited Plan 73515.

Area: 0.0825 hectares

On Landgate plans: Pemberton NE (2129-III-NE).

##### Schedule 5—Land no longer part of State Forest No. 49

###### Widening of South Western Highway

All that portion of land situated about two kilometres south of Kirup and comprising of Lot 101 (0.3266 hectares) and Lot 102 (0.2090 hectares) on Deposited Plan 405330.

Area: 0.5356 hectares

On Landgate plans: Donnybrook SE (2030-I-SE).

**Schedule 6—Land no longer part of State Forest No. 65****Construction of the Perth to Darwin National Highway**

All that portion of land situated about zero kilometres west of Ellenbrook and comprising of Lot 501 (69.7725 hectares), Lot 502 (18.7972 hectares), Lot 503 (1.4345 hectares) and Lot 504 (1.1976 hectares) on Deposited Plan 405352.

Area: 91.2018 hectares

On Landgate plans: Chidlow NE (2034-II-NE).

By Command of the Governor,

N. HAGLEY, Clerk of the Executive Council.

CO402\*

**CONSERVATION AND LAND MANAGEMENT ACT 1984****CONSERVATION AND LAND MANAGEMENT (EXCISION FROM TIMBER RESERVE)  
ORDER (NO. 2) 2015**

Made by the Governor in Executive Council under section 17(6a) of the *Conservation and Land Management Act 1984*.

**1. Citation**

This order may be cited as the *Conservation and Land Management (Excision from Timber Reserve) Order (No. 2) 2015*.

**2. Background to this order**

- (1) The Shire of Beverley has requested the excision of a portion of Timber Reserve No. 151/25 situated approximately 41 kilometres south-west of Beverley.
- (2) The proposed excision is required to facilitate the dedication of a portion of Collins Road.
- (3) In accordance with section 17(6a) of the *Act*, the Minister for Environment, with the concurrence of the Minister for Forestry, recommends that the proposed excision be put into effect.
- (4) The land referred to in subclause (1) has been surveyed and is now described in Schedule 1.

**3. Portion of Timber Reserve No. 151/25 excised**

The land described in Schedule 1 is declared to be no longer Timber Reserve.

**Schedule 1—Land no longer part of Timber Reserve No. 151/25**

All that portion of land comprising Lot 396 on Deposited Plan 405538.

Area: 5.0528 hectares.

By Command of the Governor,

N. HAGLEY, Clerk of the Executive Council.

**CONSUMER PROTECTION**

CP401\*

**RESIDENTIAL TENANCIES ACT 1987****DELEGATIONS**

In my capacity as Commissioner for Consumer Protection acting pursuant to section 10 of the *Residential Tenancies Act 1987* ("the Act") I say as follows—

1. I revoke the delegation made on 18 November 2014.
2. I delegate to those persons who from time to time occupy the positions identified in the Schedule to this instrument the corresponding functions under the Act as set out in the Schedule to this instrument.

Dated the 7th day of January 2016.

DAVID HILLYARD, A/Commissioner for Consumer Protection.

## — PART 2 —

---

### CONSERVATION

---

CO101\*

*CORRECTION***CONSERVATION AND LAND MANAGEMENT ACT 1984****CONSERVATION AND LAND MANAGEMENT (REVOCATION OF STATE FOREST)  
ORDER (No. 2) 2015**

An error occurred in the notice published under the above heading on page 53 of the *Gazette* dated 15 January 2016 and is corrected as follows—

In Schedule 6 delete the following text “Deposited Plan 405352” and insert “Deposited Plan 407943”

---

### HEALTH

---

HE401\*

**HEALTH PRACTITIONER REGULATION NATIONAL LAW  
(WESTERN AUSTRALIA) ACT 2010****HEALTH PRACTITIONER REGULATION NATIONAL LAW (WESTERN AUSTRALIA)  
MEDICAL (AREA OF NEED) DETERMINATION (No. 1) 2016**

Made by the Chief Medical Officer, pursuant to section 67(5) of the Schedule of the *Health Practitioner Regulation National Law (Western Australia)*.

**Citation**

1. This determination may be cited as the *Medical (Area of Need) Determination (No. 1) 2016*.

**Commencement**

2. This determination comes into operation on the day on which it is published in the *Government Gazette*.

**Area of need**

3. The area of need specified in the Schedule is determined to be an area of need for the purposes of section 67(5) of the Schedule of the *Health Practitioner Regulation National Law (Western Australia)*.

**Expiry of determination**

4. This determination expires 3 years after its commencement

**SCHEDULE****GENERAL MEDICAL SERVICES IN THE SUBURB OF MUNDARING IN THE  
SHIRE OF MUNDARING**

Dated this 13th day of January 2016.

Professor GARY GEELHOED, Chief Medical Officer,  
Department of Health  
As delegate of the Minister for Health.

**CO402**

**CONSERVATION AND LAND MANAGEMENT ACT 1984**  
**CONSERVATION AND LAND MANAGEMENT (EXCISION FROM STATE FOREST)**  
**ORDER (NO. 2) 2017**

Made by the Minister for Environment under section 9(3)(b) of the *Conservation and Land Management Act 1984*.

**1. Citation**

This order may be cited as the *Conservation and Land Management (Excision from State Forest) Order (No. 2) 2017*.

**2. Commencement**

This order comes into operation as follows—

- (a) clauses 1 and 2—on the day on which this order is published in the *Gazette*;
- (b) the rest of the order—on the day after that day.

**3. Portions of State Forest No. 65 excised**

The area described in Schedule 1 is ordered to be excised from State Forest No. 65.

**Schedule 1—Land no longer part of State Forest No. 65**

All that portion of land situated about 5 kilometres east of Banksia Grove and comprising of Lot 565 on Deposited Plan 406410.

Area: 0.1772 hectares

On Landgate plan: Muchea SW (2034-I-SW).

**4. Purpose of excision**

The area described in Schedule 1 is for the purpose of adding land to Neaves Road to facilitate the upgrades to the intersection between Neaves Road and Meadowlands Drive.

Hon ALBERT PAUL JACOB, Minister for Environment.

**CO403**

**CONSERVATION AND LAND MANAGEMENT ACT 1984**  
**CONSERVATION AND LAND MANAGEMENT (EXCISION FROM STATE FOREST)**  
**ORDER (NO. 3) 2017**

Made by the Minister for Environment under section 9(3)(b) of the *Conservation and Land Management Act 1984*.

**1. Citation**

This order may be cited as the *Conservation and Land Management (Excision from State Forest) Order (No. 3) 2017*.

**2. Commencement**

This order comes into operation as follows—

- (a) clauses 1 and 2—on the day on which this order is published in the *Gazette*;
- (b) the rest of the order—on the day after that day.

**3. Portions of State Forest No. 14 excised**

The area described in Schedule 1 is ordered to be excised from State Forest No. 14.

**Schedule 1—Land no longer part of State Forest No. 14**

All that portion of land situated about 4.5 kilometres east of Waroona and comprising of Lot 558 on Deposited Plan 403001.

Area: 0.3079 hectares

On Landgate plan: Hamel NE (2032-II-NE).

**4. Purpose of excision**

The area described in Schedule 1 is for the purpose of facilitating the dedication of existing access to Lot 10 on Plan 42619.

Hon ALBERT PAUL JACOB, Minister for Environment.

## — PART 2 —

---



---

### CONSERVATION

---



---

CO401

#### CONSERVATION AND LAND MANAGEMENT ACT 1984

#### CONSERVATION AND LAND MANAGEMENT (CHANGES TO STATE FOREST NO. 65) PROPOSAL 2017

Made by the Governor in Executive Council under section 10A of the Act.

##### 1. Citation

This proposal is the *Conservation and Land Management (Changes to State Forest No. 65) Proposal 2017*.

##### 2. Terms used

In this proposal—

*Act* means the *Conservation and Land Management Act 1984*;

*Deposited Plan*, followed by a number, means the deposited plan of that number—

- (a) lodged with Landgate; and
- (b) certified by an authorised land officer (as defined in the *Land Administration Act 1997* section 3(1)); and
- (c) available—
  - (i) In paper form at Landgate's head office; and
  - (ii) In electronic form on Landgate's official website;

*Landgate* mean the Western Australian Land Information Authority established by the *Land Information Authority Act 2006* section 5.

##### 3. Proposal to change State Forest No. 65

Under section 10A(1)(a) of the Act, it is proposed that the land identified as Lot 509 on Deposited Plan 40063 version 1 cease to be State forest.

R. NEILSON, Clerk of the Executive Council.

---



---

### CONSUMER PROTECTION

---



---

CP401

#### RETAIL TRADING HOURS ACT 1987

#### RETAIL TRADING HOURS (PERTH METROPOLITAN AREA) PUBLIC HOLIDAY VARIATION ORDER (NO. 2) 2018

Made by the Minister for Commerce and Industrial Relations under section 12E of the Act.

##### 1. Citation

This order is the *Retail Trading Hours (Perth Metropolitan Area) Public Holiday Variation Order (No. 2) 2018*.

##### 2. Commencement

This order comes into operation as follows—

- (a) clauses 1 and 2—on the day on which this order is published in the *Gazette*;
- (b) the rest of the order—on the day after that day.

##### 3. Variation of retail trading hours

(1) General retail shops, other than motor vehicle shops, in the Perth metropolitan area, are authorised to be open, at times when those shops would otherwise be required to be closed—

- (a) on each day specified in the Table; and
- (b) during the hours specified for that day in the Table.

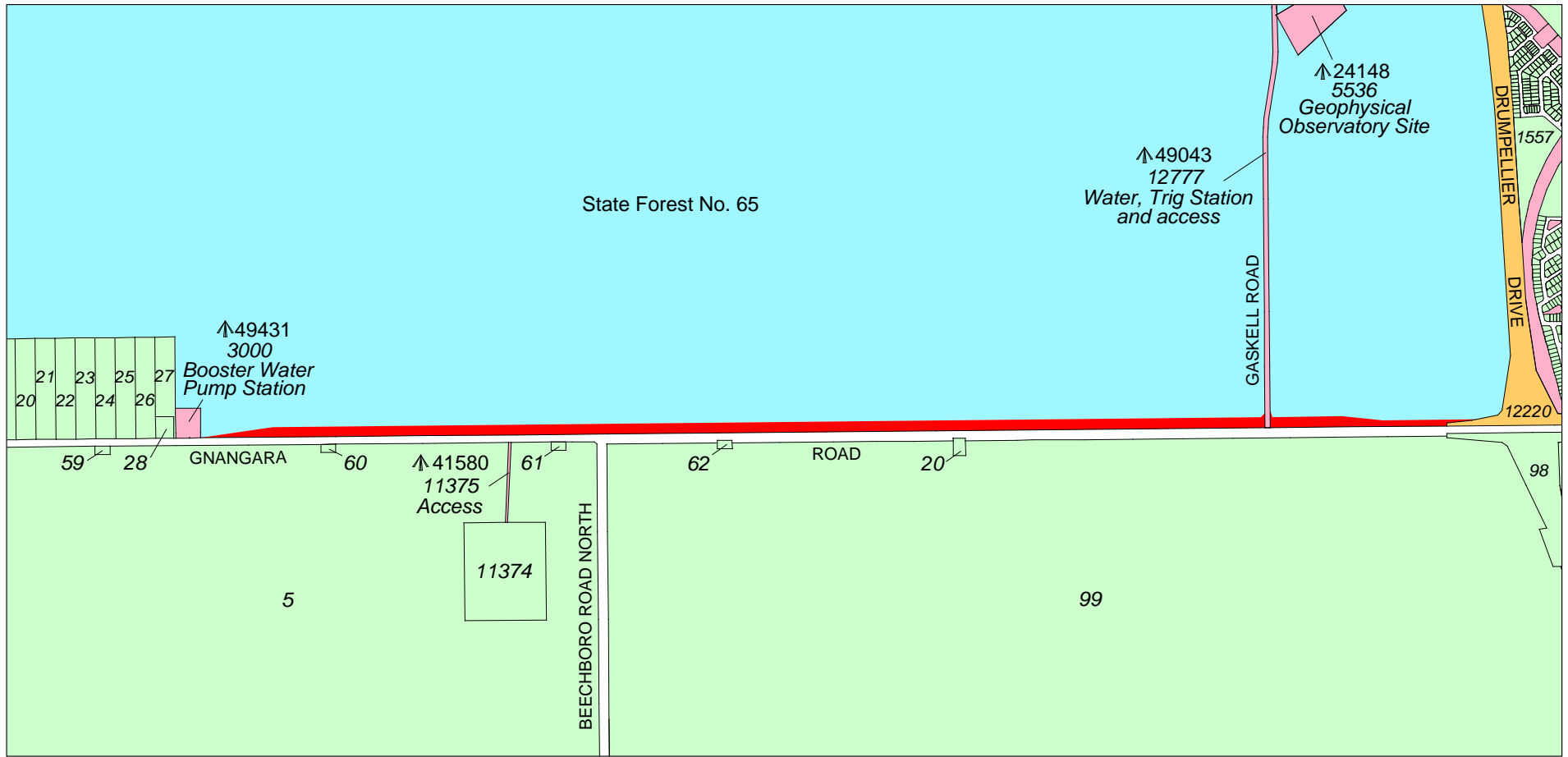

PROPOSED EXCISION FROM STATE FOREST No. 65

LEGEND

- 1. Area of land to be excised from State Forest No. 65
- 2. State forest adjoining area subject to excision
- 3. Crown land adjoining area subject to excision
- 4. Unallocated Crown land
- 5. Freehold land

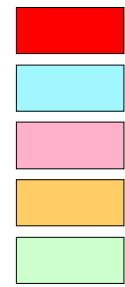

SCALE 1 : 25 000

On Landgate plan: PERTH N.E. (2034 - II NE)  
 On Department of Parks and Wildlife plan: 2034 - 2 & 3



Lot 551 on DP402046 – widening of Gngara Road. Excision from SF 65 - (17.2780ha)

Customer advice November 2014. Registered 27th October, 2014

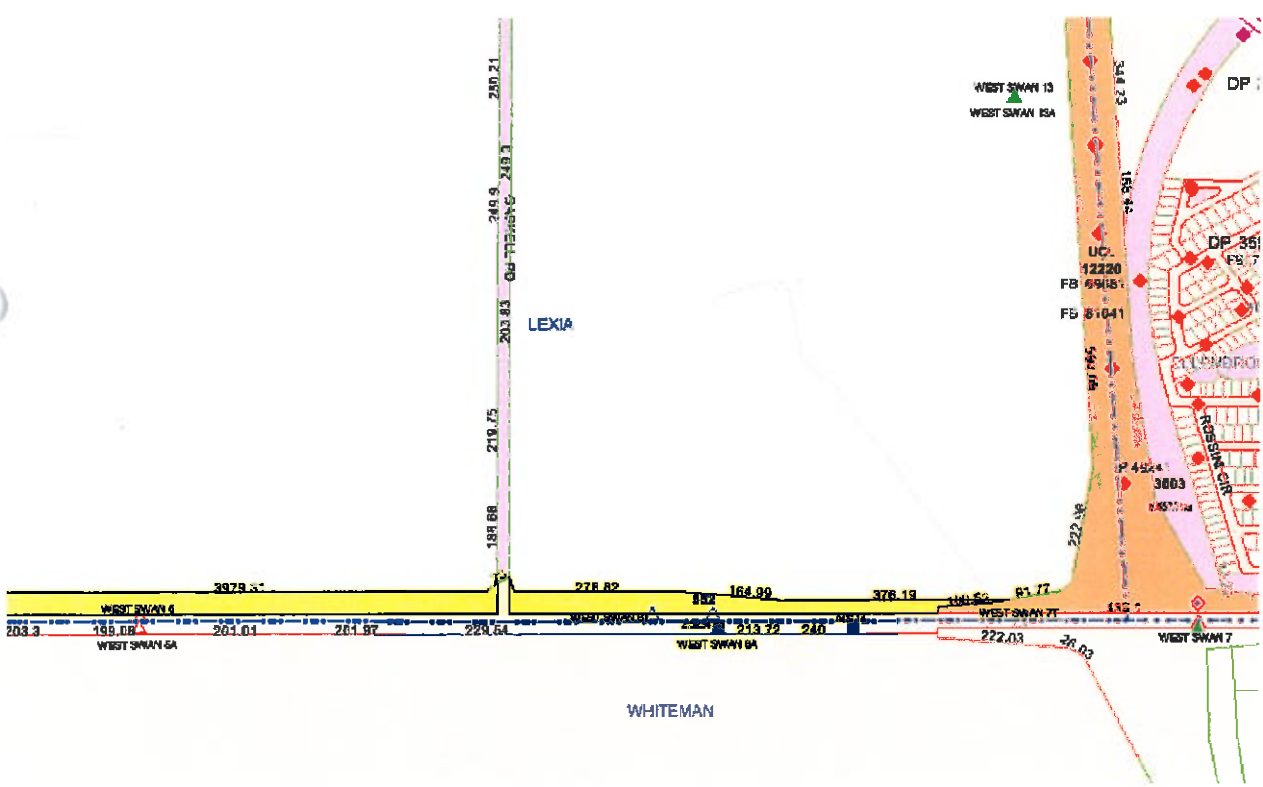

Lot 552 on DP402046 – widening of Gngara Road. Excision from SF 65 - (2.5234ha)

Customer advice November 2014. Registered 27<sup>th</sup> October, 2014



Landgate MAP VIEWER Close Window

Window Show/Hide

Cadastral Parcels

Catalogue (tick box to select) [help](#)

- Property View
- Aerial Photography
- Street Maps

Service Details - Property View [help](#)

Transparency

Layers Legend Search

Lot On Survey

Survey Type

Survey Number: 408857

Lot Number: 520

Search Type: New

Submit Reset

Map [help](#)

MUCHEA CHITTERING, SHIRE OF

WANDOC RD

HIGGINS RD

WANNEROO, CITY OF PINJAR

SWAN, CI BULLSBF

F 65

P208673

5607

210.56 ha

Scale 1: 10,626 Latitude: -31.633325 Longitude 1 record selected

439

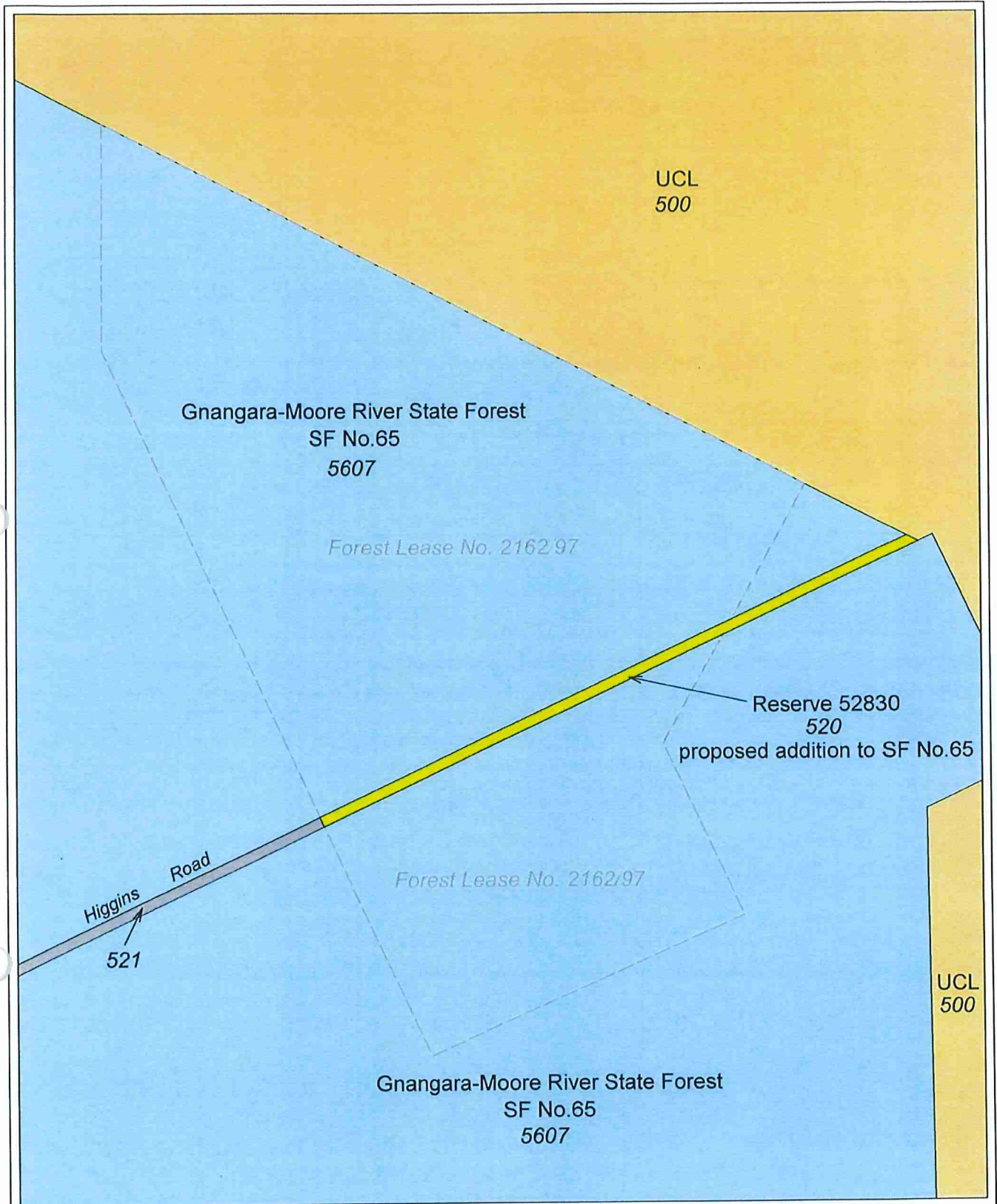

### PROPOSED ADDITION TO STATE FOREST No. 65

#### LEGEND

- 1. Crown reserve 52830 to be added to State Forest No. 65
- 2. State forest adjoining area subject of addition
- 3. Unallocated crown land
- 4. Public Road



SCALE 1 : 10 000

On Landgate plan: MUCHEA (2034-I-NW & SW)

On COG plan: 2034 - 1 & 4

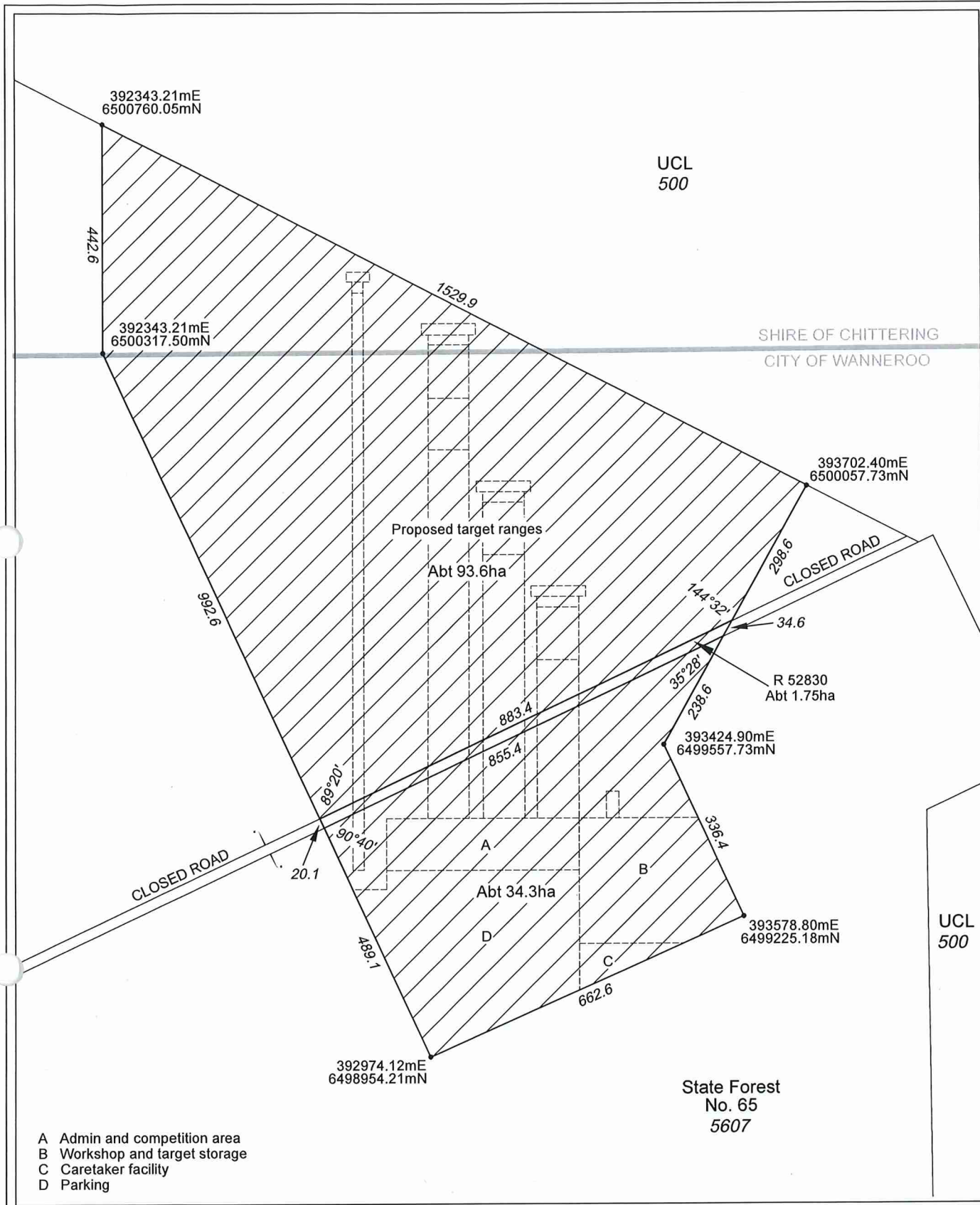
Department of Biodiversity, Conservation and Attractions



<b>FOREST LEASE No. 2162/97</b>				LEASE PLAN APPROVAL		 SCALE 1 : 10 000  Department of Parks and Wildlife
				LESSEE	WEST AUSTRALIAN RIFLE ASSOCIATION INC.	
DPaW REGION	SWAN		AREA	Abt 126.6ha		
DPaW DISTRICT	SWAN COASTAL		DRAWN	CJLB 26/10/2016		
LGA	CITY OF WANNEROO / SHIRE OF CHITTERING		CHECKED			
PLAN REF.	DPaW COG plan: 2034-1 & 4 (LU.49-LV.50)		FILE No.	2010/008554-2		
ORTHO PHOTO	N/A		DATUM	GDA94; MGA Zone 50		

VERSION	AMENDMENT	AUTHORISED BY	DATE

HELD BY LANDGATE IN DIGITAL FORMAT ONLY

SUBJECT TO SURVEY  
NOT FOR ALIENATION PURPOSES

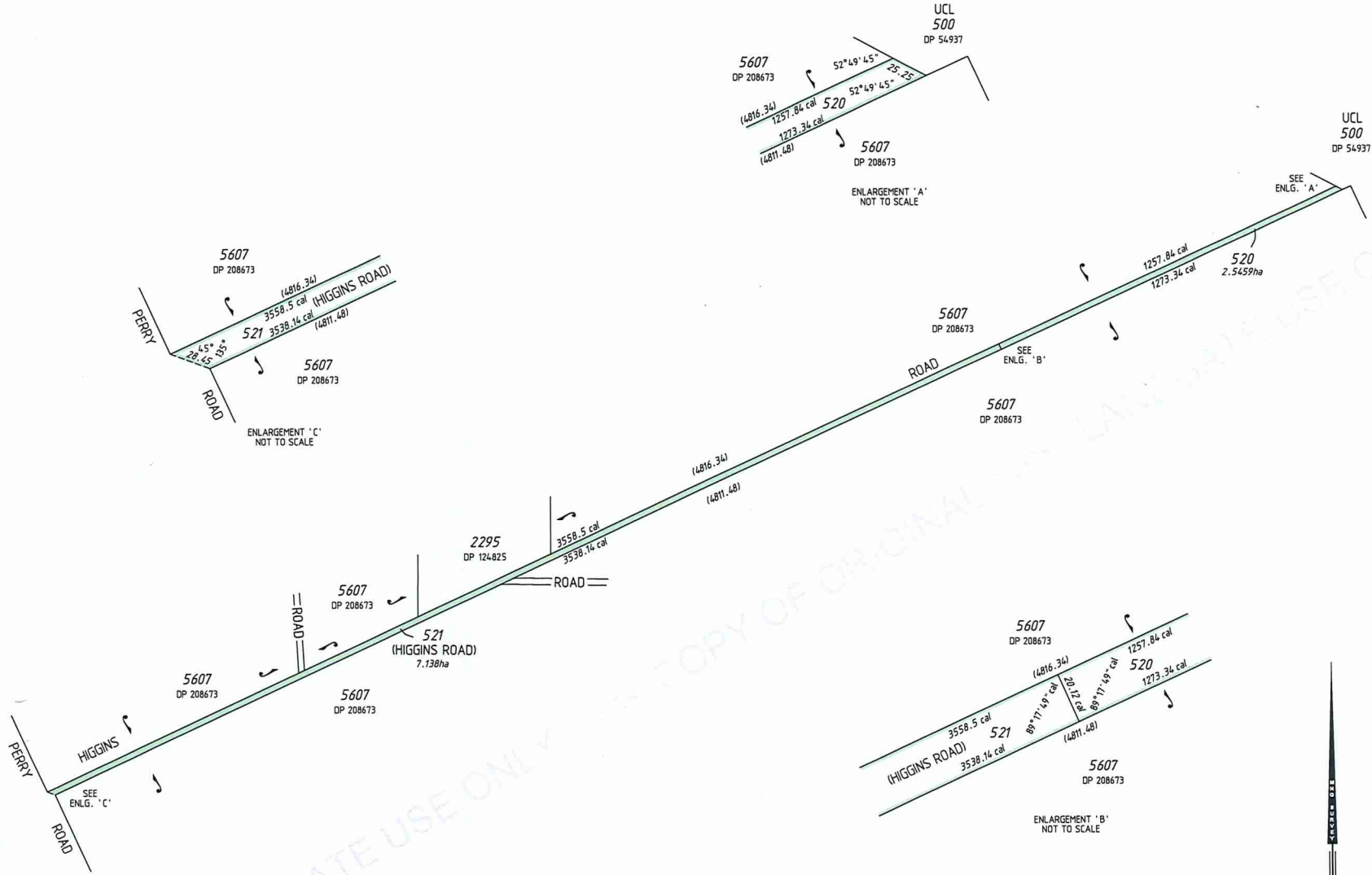

COMPILED FROM DP 221176  
CALCULATED DIMENSIONS DERIVED IN ACCORDANCE WITH EXECUTIVE MINUTE 17/90

INTERESTS AND NOTIFICATIONS

**PROPOSED EXCISION FROM STATE FOREST No. 65, A 46919 & A 46920**

**LEGEND**

1. Area to be excised from State Forest No. 65
2. Area to be excised from A 46919 & A 46920
3. State forest adjoining area subject of excision
4. Nature reserve adjoining area subject of excision
5. Crown reserve
6. Unallocated crown land
7. Freehold land

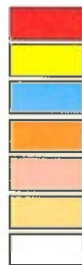

SCALE 1 : 27 500

On Landgate plan: Chidlow NW (2034-II-NE)

On Department of Environment and Conservation plan: 2034 - II & III

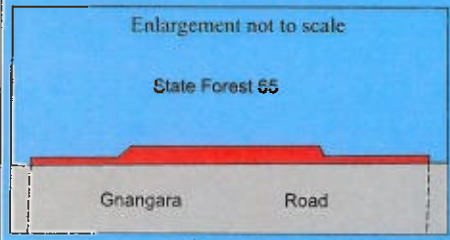
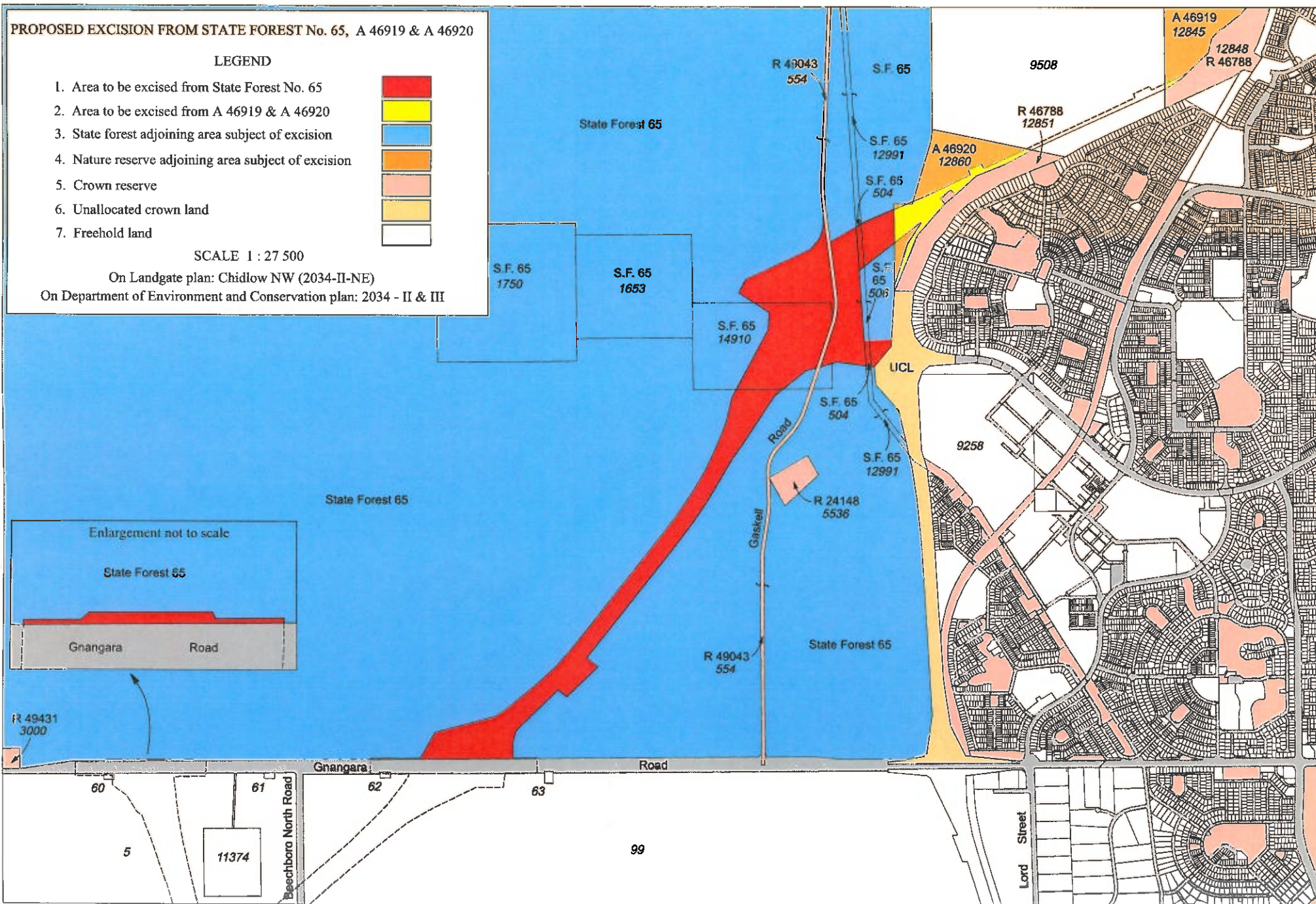

# NorthLink: Surrounding tenure

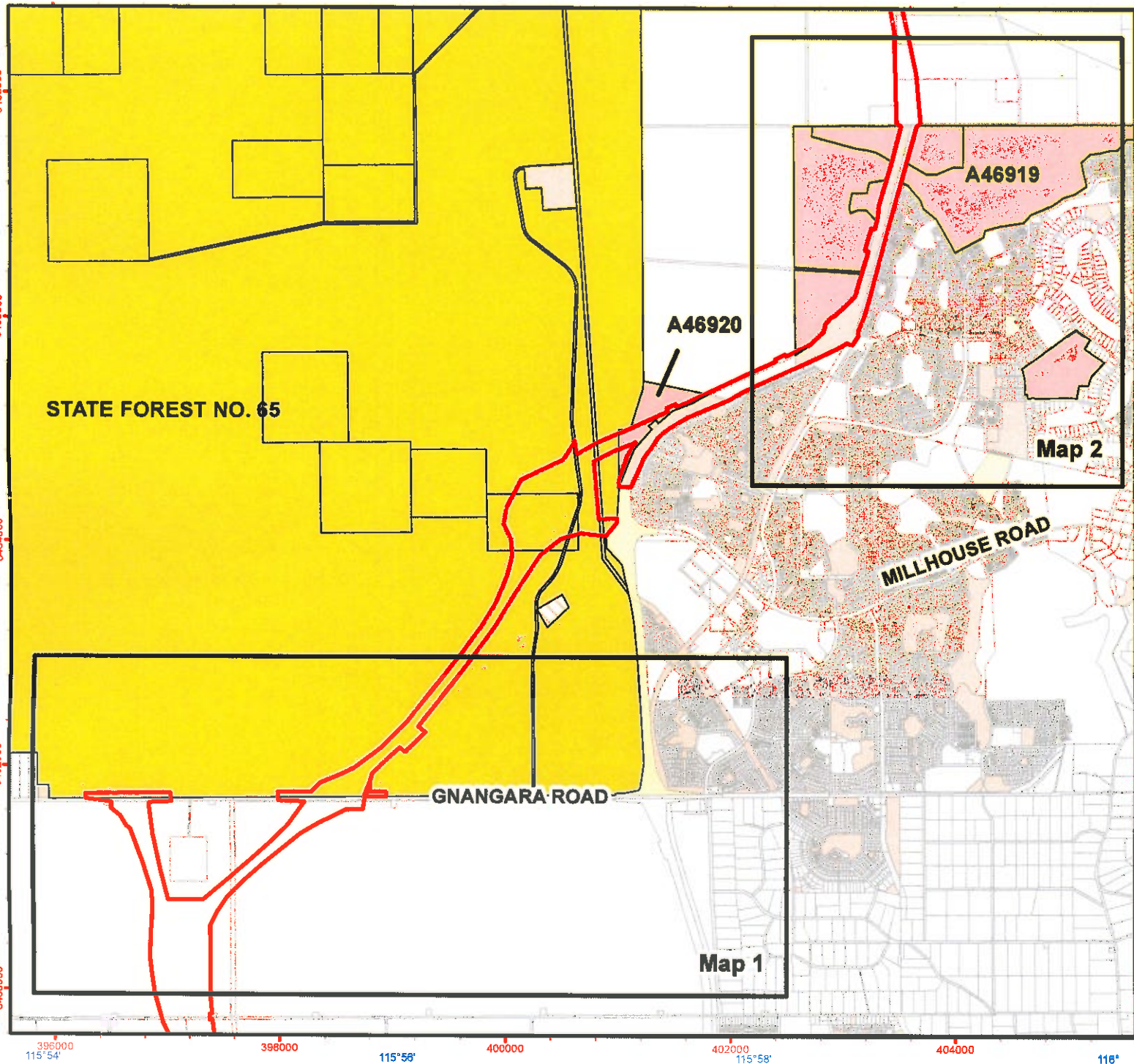

- Legend**
- NorthLink Boundary
  - DEC Estate (Statewide)
    - Nature Reserve
    - State Forest
  - Crown Reserve
  - Freehold
  - Lease / Reserve
  - Public Roads
  - State Forest / Timber Reserve
  - Unallocated Crown Land

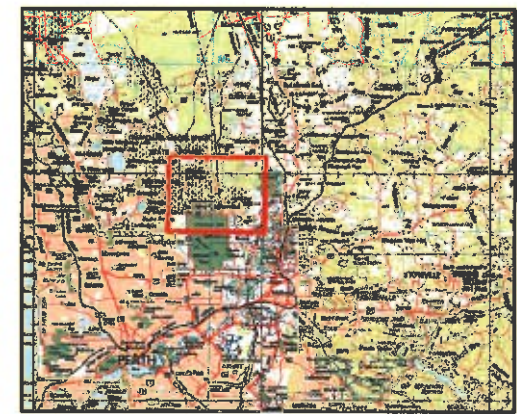
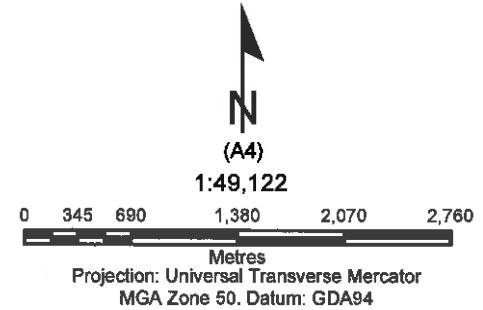

396000 115°54' 398000 115°56' 400000 402000 115°58' 404000 116°

Graticule shown at 2 minutes intervals  
Grid shown at 2000 metre intervals

The Dept. of Parks and Wildlife does not guarantee that this map is without flaw of any kind and disclaims all liability for any errors, loss or other consequence which may arise from reliance on our information. (April 2014)

Roads and tracks on land managed by DP&W may contain unmarked hazards and their surface condition is variable. Exercise caution and drive in conditions on all roads.

If applicable this map is based on information provided by and with the permission of the Western Australian Land Information Authority (LINA) (2014)

Produced by the  
**Department of  
Parks and Wildlife**



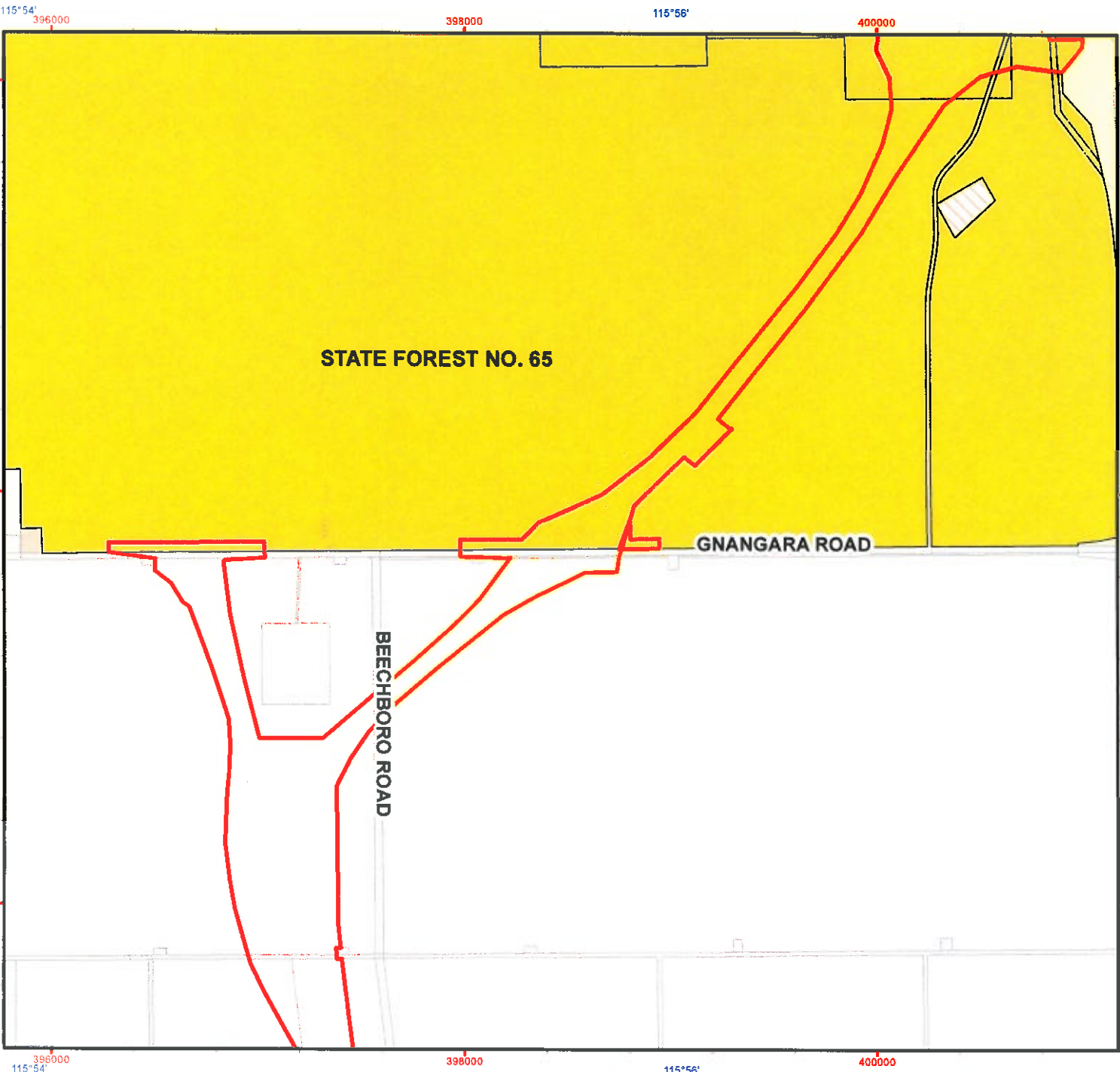

# NorthLink: Surrounding tenure Map 1. Gnanagara Road

## Legend

- NorthLink Boundary
- DEC Estate (Statewide)
  - State Forest
  - Crown Reserve
  - Freehold
  - Lease / Reserve
  - Public Roads
  - State Forest / Timber Reserve
  - Unallocated Crown Land

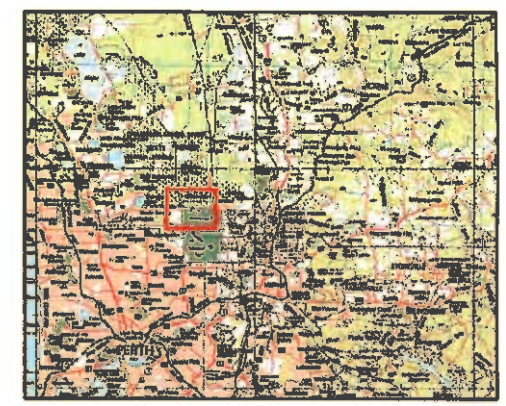
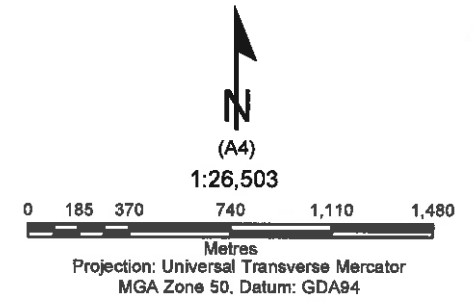

**Produced by the  
Department of  
Parks and Wildlife**



Graticule shown at 2 minutes intervals  
Grid shown at 2000 metre intervals

The Dept. of Parks and Wildlife does not guarantee that this map is without flaw of any kind and disclaims all liability for any errors, less or other consequence which may arise from relying on any information depicted.

Roads and tracks on land managed by DPaW may contain unmarked hazards and their surface condition is variable. Exercise caution and drive to conditions on all roads.

If applicable this map is based on information provided by and with the permission of the Western Australian Land Information Authority (Landgate) (2013)

Job Ref: 2014/001590, Produced at 1:50pm, on February 18, 2015

# NorthLink: Surrounding tenur Map 2. Ellenbrook

## Legend

-  NorthLink Boundary
- DEC Estate (Statewide)
  -  Nature Reserve
  -  State Forest
  -  Crown Reserve
  -  Freehold
  -  Public Roads
  -  State Forest / Timber Reserve
  -  Unallocated Crown Land



1:22,393



Metres  
Projection: Universal Transverse Mercator  
MGA Zone 50. Datum: GDA94

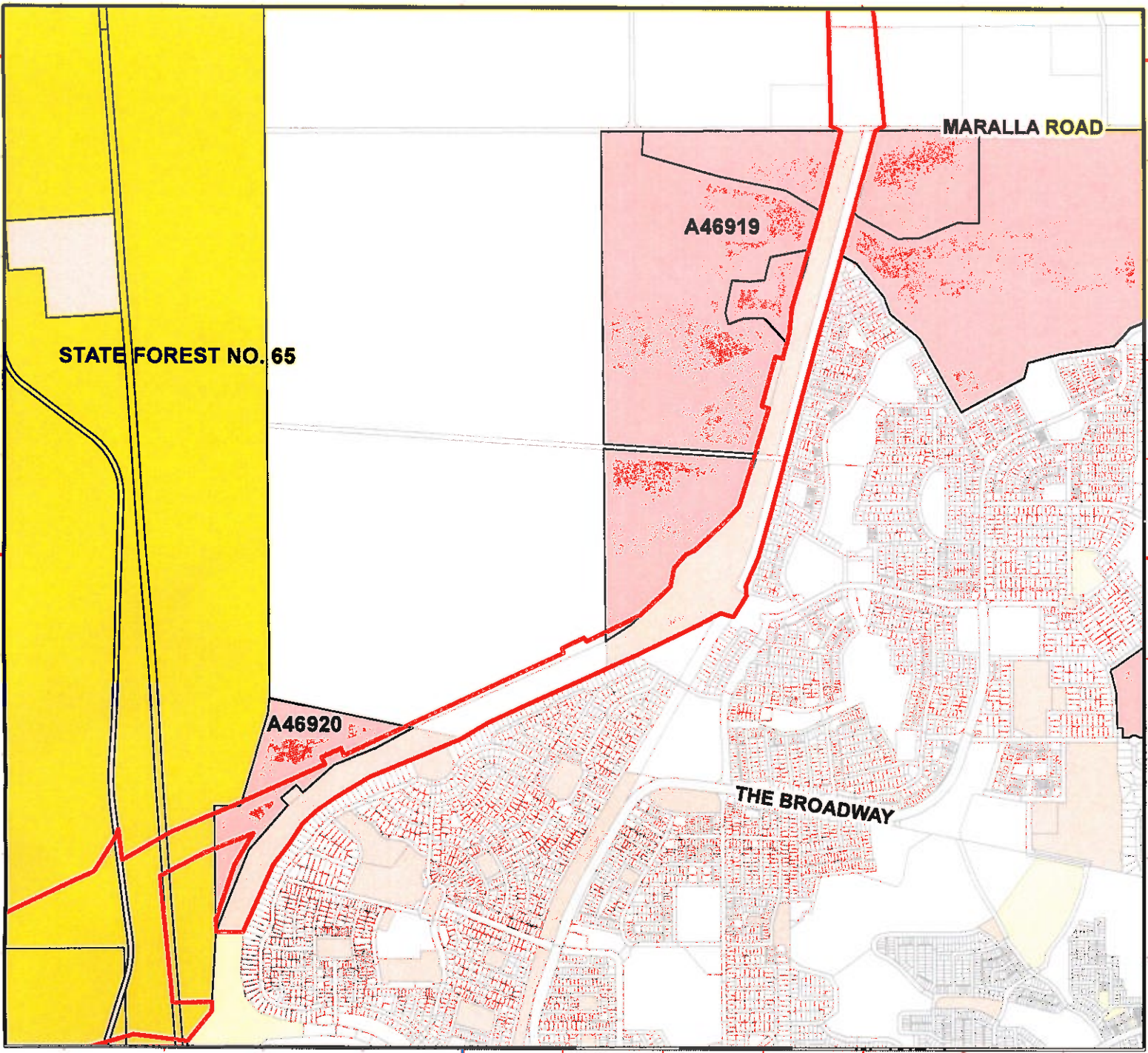
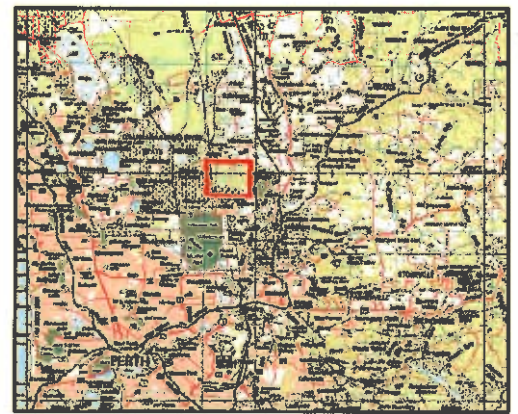

Graticule shown at 2 minutes intervals  
Grid shown at 2000 metre intervals

The Dept. of Parks and Wildlife does not guarantee that this map is without flaw of any kind and disclaims all liability for any errors, loss or other consequence which may arise from relying on any information published

Roads and tracks on land managed by DPaW may contain unmarked hazards and their surface condition is variable. Exercise caution and drive in accordance on all roads

If applicable this map is based on information provided by and with the permission of the Western Australian Land Information Authority (Landscape) (2014)

Produced by the  
Department of  
Parks and Wildlife



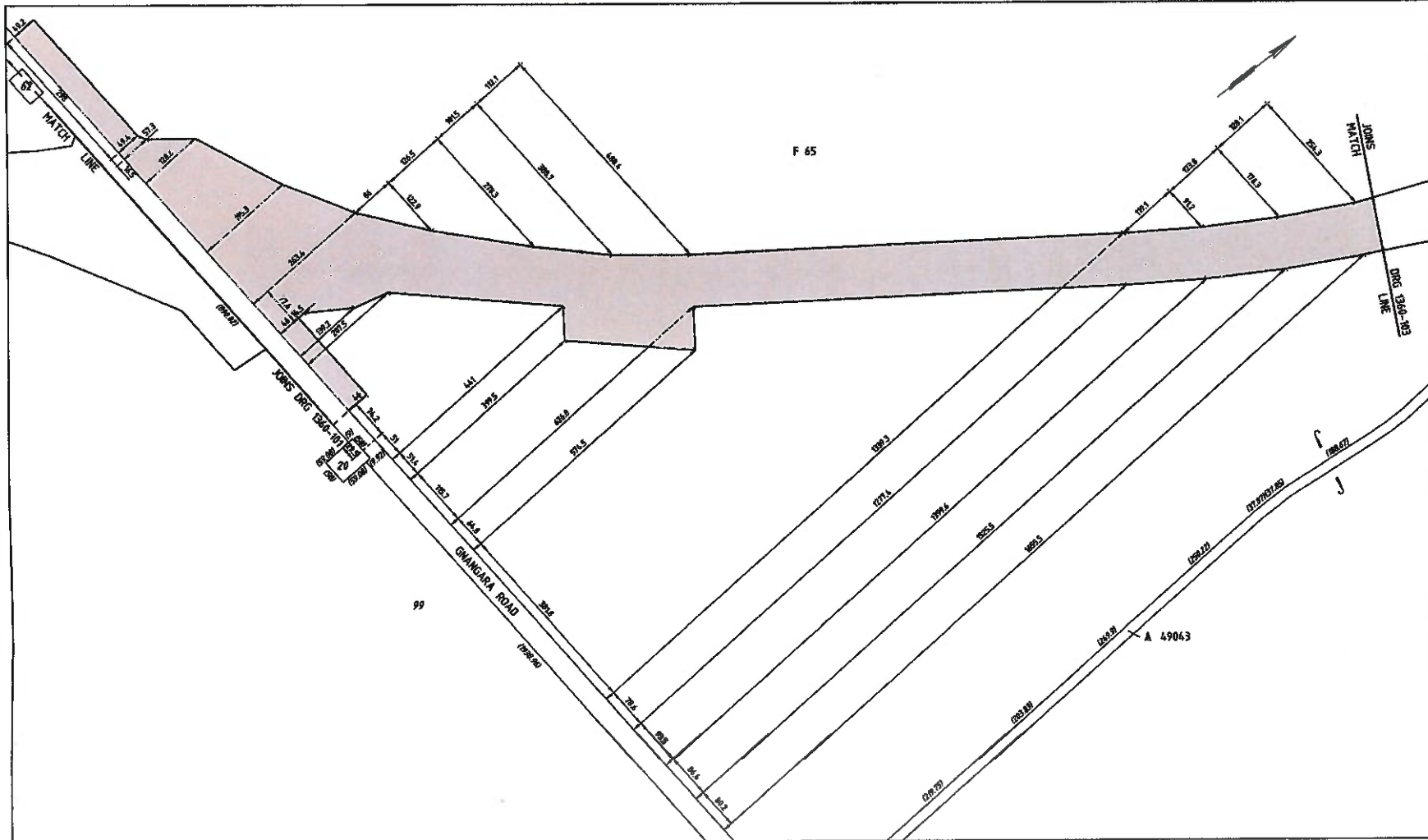

F 65

NO.	DESCRIPTION	DATE	BY
1	PROJECT ROAD NAME CHANGED	2010	[Signature]

LEGEND	
[Shaded Box]	LAND REQUIRED FOR ROAD PURPOSES
[Solid Line]	BOUNDARY TO BE SURVEYED
[Dashed Line]	MRS

- NOTES**
- DIMENSIONS AND AREAS ARE APPROXIMATE ONLY AND ARE SUBJECT TO SURVEY.
  - S.L.K. IS A N.A.W.A. STRAIGHT LINE KILOMETRE AND IS APPROXIMATE ONLY.
  - CADASTRAL MODEL: LAB0808A
  - HORIZONTAL DATUM IS MGA 94.

**INFRASTRUCTURE DELIVERY DIRECTORATE**  
 Telephone 8922 4555 Fax 8922 4550

APPROVED FOR IMPLEMENTATION		
FILE NUMBER 13/7200	DATE 4/3/16	APPROVAL NUMBER
AUTHORISED A. PAROLO	APPROVED R. ARNOTT	DATE 5/3/15

Telephone 8922 4550 Fax 8922 4550

DESIGNED BY: M.H. ROLLINGS DATE: SEPT 2010  
 CHECKED BY: [Signature] DATE: [Signature]

**PERTH-DARWIN NATIONAL HWY**  
 NORTHLINK (RED HWY TO MUCHEA)  
 LAND DEALINGS  
 SHEET 5 OF 18.785 - 10.17 S.L.K.

LOCAL AUTHORITY: 1000 CITY OF SHAW  
 DRAWING TYPE: 7200  
 FILE NUMBER: 13/7205  
**1360-102-1**

ITEM	DESCRIPTION	C/T	OWNERSHIP	TOTAL AREA REQUIRED	REMARKS
1	FOREST 65				AREA REQUIRED THIS SHEET = 53.1874 ha.

NATIVE TITLE CLAIM	FEDERAL COURT REFERENCE	STATUS ON NNTY REGISTER	REGISTERED CLAIMANT
WCD01/009	WHADJAK PEOPLE	WAD042/2011	REGISTERED

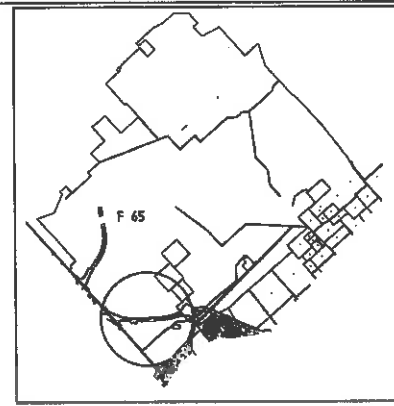

THIS DRAWING IS AN AMENDMENT OF THE APPROVED DRAWING. [Signature]

SCALE: 1:10000 DATE: 20/7/16

A 1

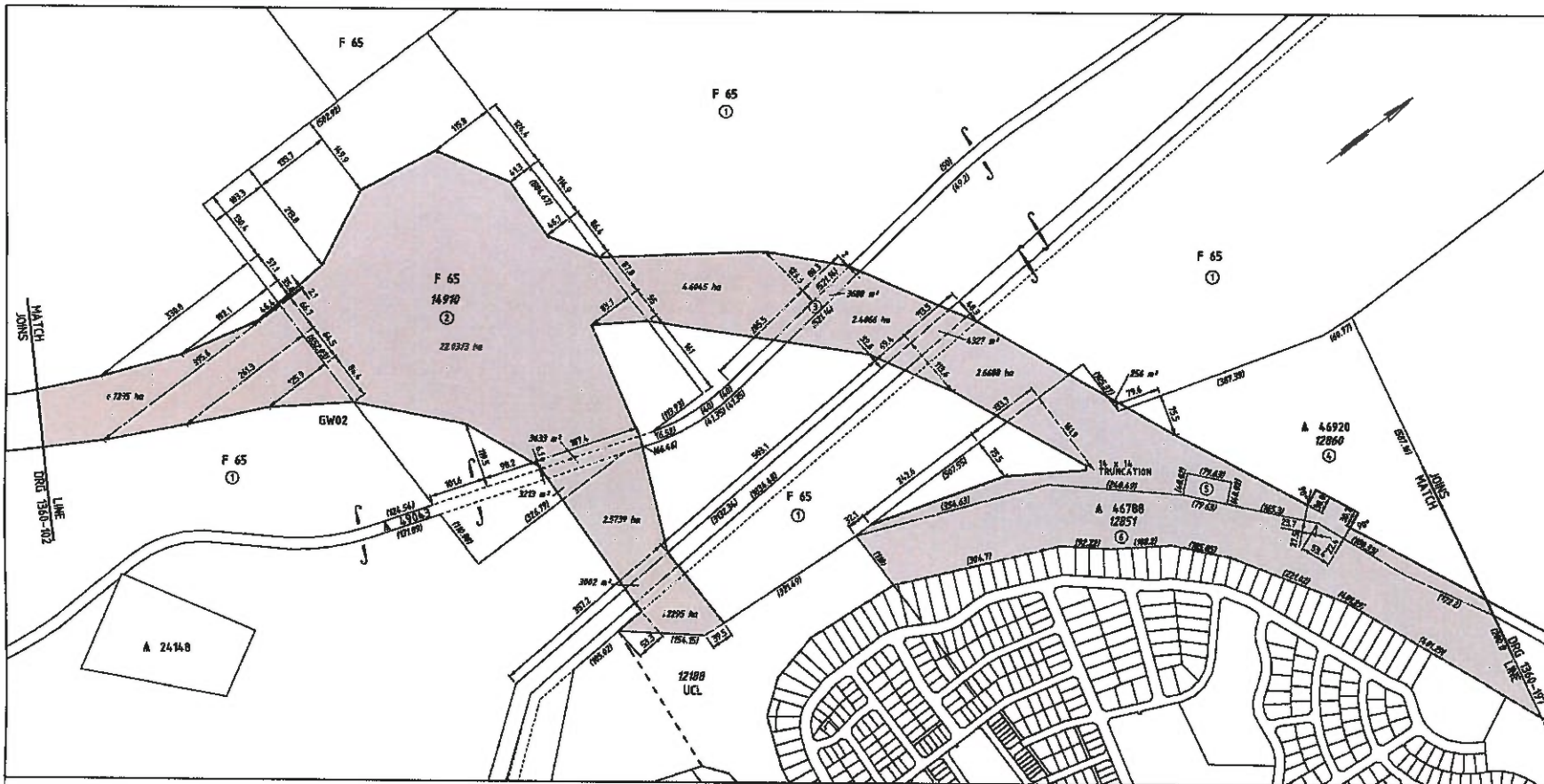

AMENDMENTS	DATE	BY	REASON
1. PROJECT ROAD MARK CHANGED	13/2014	[Signature]	

LEGEND	
[Shaded Area]	LAND REQUIRED FOR ROAD PURPOSES
[Solid Line]	BOUNDARY TO BE SURVEYED
[Dashed Line]	WHS

- NOTES**
- DIMENSIONS AND AREAS ARE APPROXIMATE ONLY AND ARE SUBJECT TO SURVEY.
  - S.L.K. IS A H.R.M.A. STRAIGHT LINE MILDENRE AND IS APPROXIMATE MILEY.
  - CADASTRAL MODEL: CALDWELL
  - HORIZONTAL DATUM IS MGA 94.

ITEM	DESCRIPTION	C/T	OWNERSHIP	TOTAL AREA REQUIRED	REMARKS
1	FOREST 65				AREA REQUIRED THIS SHEET = 29,973 ha
2	FOREST 65 (LOT 14990)	3167/732	PRIMARY INTEREST HOLDER: STATE OF W.A.	22,3586 ha	STATE FOREST No 65
3	C A 49043 (LOT 12771)	3167/731	PRIMARY INTEREST HOLDER: WATER CORP.	7321 m <sup>2</sup>	TAKING ORDER: K056763, MANAGEMENT ORDER: M072490 PURPOSE: WATER, TRNG STATION & ACCESS
4	A A 46920 (LOT 12860)	3089/1440	PRIMARY INTEREST HOLDER: CONSERVATION COMMISSION OF W.A.	6.8974 ha	PURPOSE: CONSERVATION OF FLORA & FAUNA AREA REQUIRED THIS SHEET = 6.8320 ha
5	C A 44788 (LOT 12752)	3169/552	PRIMARY INTEREST HOLDER: OPR	3194 m <sup>2</sup>	PURPOSE: FUTURE HIGHWAY, MANAGEMENT ORDER: M09987
6	C A 46786 (LOT 12859)	3167/139	PRIMARY INTEREST HOLDER: OPR	12,5171 ha	PURPOSE: FUTURE HIGHWAY, MANAGEMENT ORDER: M09987

NATIVE TITLE CLAIM	FEDERAL COURT REFERENCE	STATUS ON NNTT REGISTER	REGISTERED CLAIMANT
WIC2011/009	WHAOLAK PEOPLE	WAD242/2011	REGISTERED

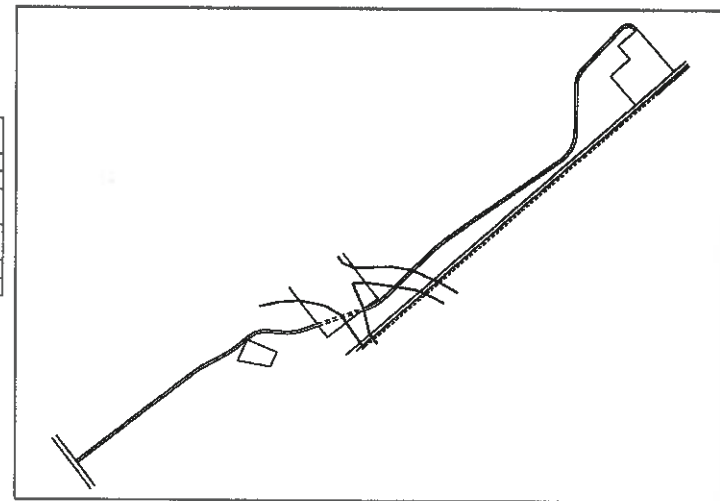

LOCATION PLAN  
NOT TO SCALE

**INFRASTRUCTURE DELIVERY DIRECTORATE**  
Telephone: 8223 4000 For 0823 4000

**APPROVED FOR IMPLEMENTATION**

FILE NUMBER: 13/7200	DATE: 13/7/2014	APPROVAL NUMBER:
----------------------	-----------------	------------------

AUTHORISED: A. PAROLO	DATE: 4/3/14
APPROVED: R. ARNOTT	DATE: 13/3/14

**mainroads**  
WESTERN AUSTRALIA

FINANCE AND SERVICES  
**PROPERTY MANAGEMENT**

Telephone: 8223 4000 Fax: 8223 4000

REAPPPOINTED: W.M. ROLLINGS DATE: SEPT 2013

ISSUED IN ACCORDANCE WITH STANDARD 47-94-43 IN THE ROAD AND HIGHWAY REGULATIONS

**PERTH-DARWIN NATIONAL HWY**  
NORTHLINK (REID HWY TO MUCHEA)  
LAND DEALINGS  
SHEET 6 OF 18 10.17 - 12.72 S.L.K.

LOCAL AUTHORITY: CITY OF SHARON

7200

THIS DRAWING IS AN AMENDMENT OF THE APPROVED DRAWING: 13/7205

**1360-103-1**

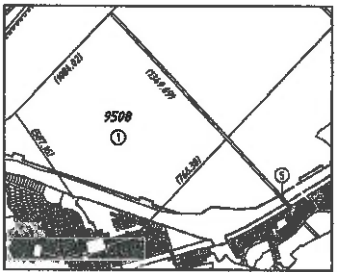
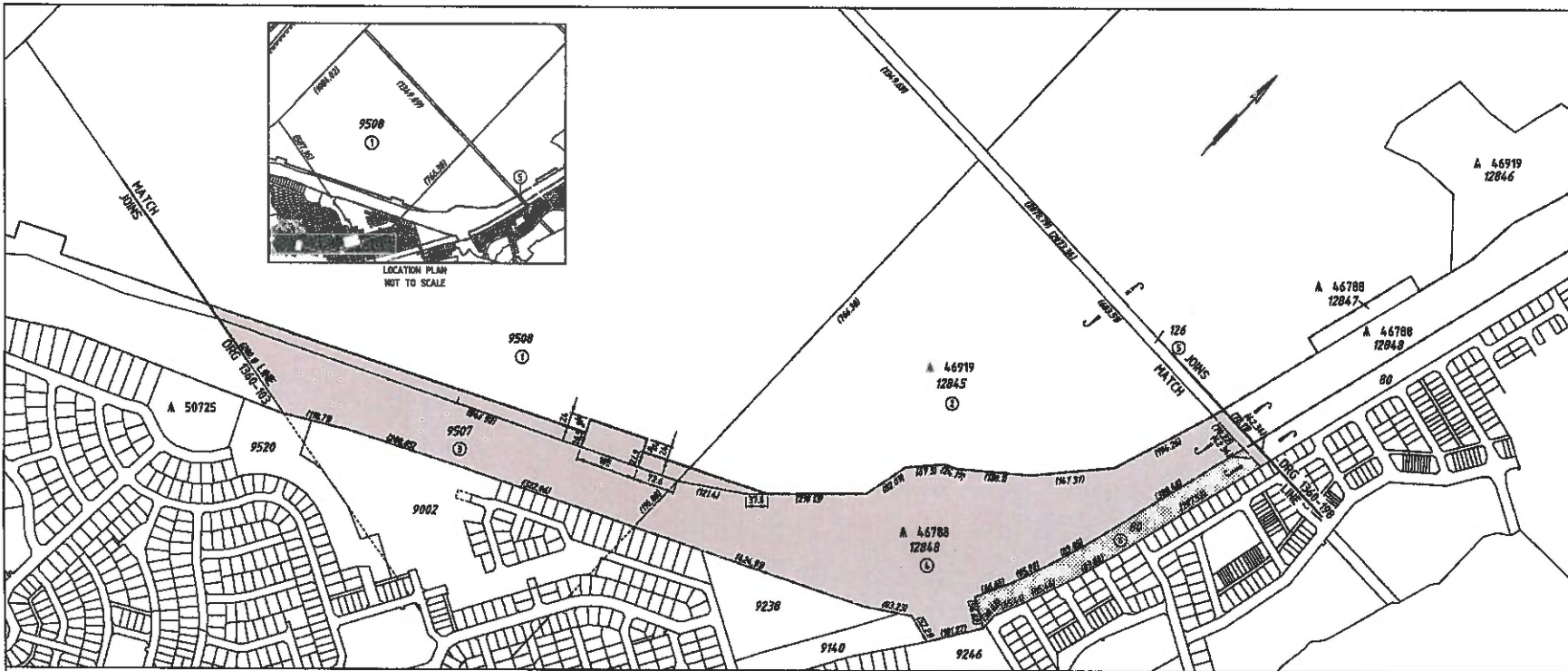

LOCATION PLAN  
NOT TO SCALE

NO.	DESCRIPTION	DATE	BY
1	PROJECT ROAD NAME CHANGED	13/7/2005	[Signature]

**LEGEND**

- [Shaded Area] LAND REQUIRED FOR ROAD PURPOSES
- [Dotted Area] LAND REQUIRED FOR ASSOCIATED WORKS OUTSIDE PDS
- [Solid Line] BOUNDARY TO BE SURVEYED.
- [Dashed Line] HIS BOUNDARY

ITEM	DESCRIPTION	C/T	OWNERSHIP	TOTAL AREA REQUIRED	REMARKS
1	LOT 9508	2794/689	WAPC	2.275 ha	
2	A 46919 BLOT 12845	18319/409	PRIMARY INTEREST HOLDER: CONSERVATION COMMISSION OF WA	24.86 m <sup>2</sup>	PURPOSE: CONSERVATION OF FLORA & FAUNA
3	LOT 9507	2794/689	WAPC	7.8225 ha	
4	C A 46788 BLOT 12848	14919/156	PRIMARY INTEREST HOLDER: CHR	26.894 ha	AREA THIS SHEET = 16.9452 ha PURPOSE: FUTURE HIGHWAY
5	LOT 126	2225/158	CITY OF SWAN	24.29 m <sup>2</sup>	
6	LOT 88	2664/893	STATE OF W.A.	8.327 ha	AREA THIS SHEET = 2.2759 ha

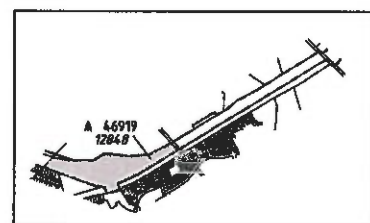

LOCATION PLAN  
NOT TO SCALE

- NOTES**
1. DIMENSIONS AND AREAS ARE APPROXIMATE ONLY AND ARE SUBJECT TO SURVEY.
  2. S.L.K. IS A N.W.A. STRAIGHT LINE KILOMETRE AND IS APPROXIMATE ONLY.
  3. CADASTRAL MODEL - CADMISHA
  4. HORIZONTAL DATUM IS MGA 94.

**INFRASTRUCTURE DELIVERY DIRECTORATE**

Telephone 0883 4820 Fax 0883 4820

**APPROVED FOR IMPLEMENTATION**

FILE NUMBER 13/7205	DATE 13/7/2005	APPROVAL NUMBER
APPROVED BY A. PAROLO	DATE 4/3/04	
APPROVED BY R. ARNOTT	DATE 9/3/04	

**mainroads**  
PROPERTY MANAGEMENT

Telephone 0883 4820 Fax 0883 4820

NATIVE TITLE CLAIM	FEDERAL COURT REFERENCE	STATUS ON HWY REGISTER	REGISTERED CLAIMANT
WC2011/009	WHADJAK PEOPLE	WADJAK/2011	REGISTERED

Supervised by **W.H. ROLLINGS** DATE **SEPT 28 03**

DESIGNED BY **W.H. ROLLINGS** DRAWN BY **[Signature]**

**PERTH-DARWIN NATIONAL HWY**  
NORTHLINK (REID HWY TO MUCHEA)  
LAND DEALINGS  
SHEET 7 OF 18 12.72 - 15.39 S.L.K.

LOCAL AUTHORITY **11009 CITY OF SWAN** DRAWING NUMBER **7200** CHECKED BY **[Signature]** DATE **13/7/2005**

**1360-197-1**

THIS DRAWING IS AN AMENDMENT OF THE APPROVED DRAWING [Signature]

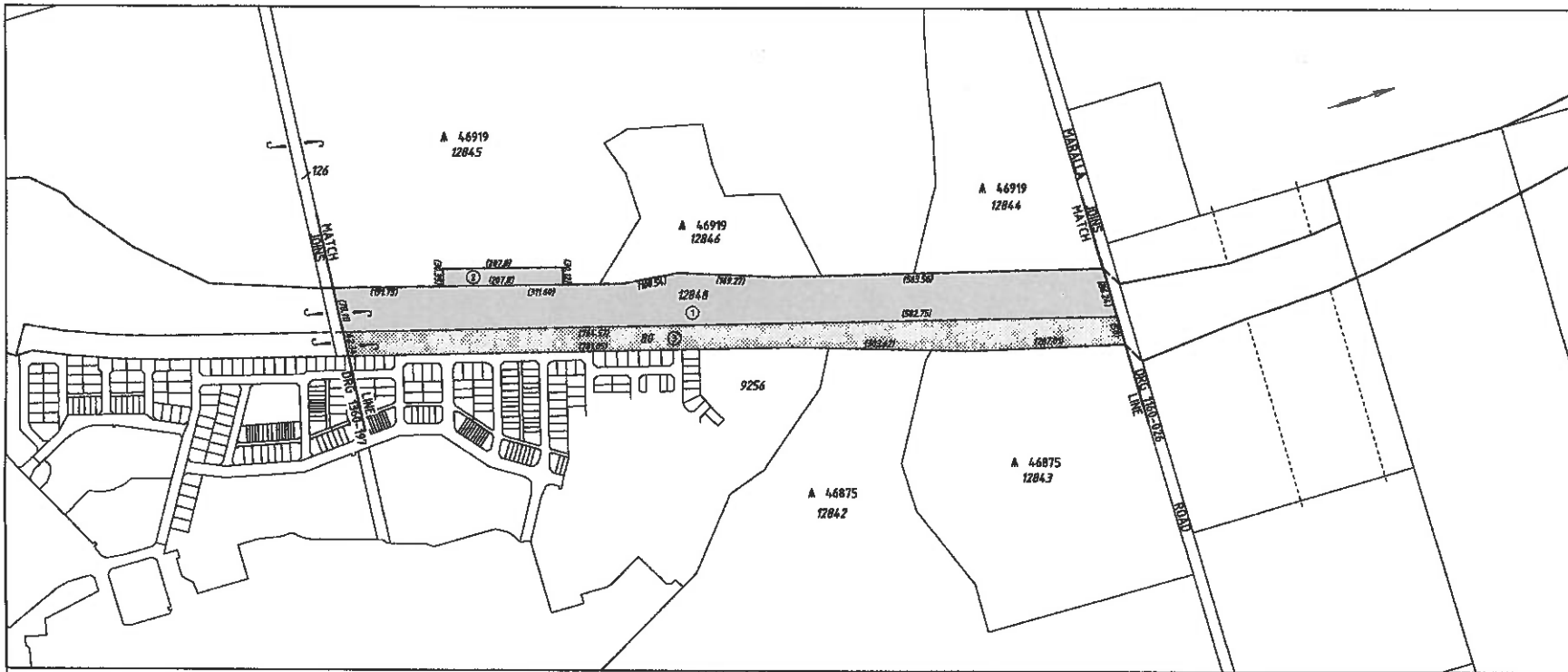

ITEM	DESCRIPTION	C/T	OWNERSHIP	TOTAL AREA REQUIRED	REMARKS
1	A 46788 LOT 12848	L13196/104	RESPONSIBLE AGENCY NWMA	18.778 ha	MANAGEMENT ORDER FOR PURPOSE ROAD
2	A 44788 LOT 12847	L13196/105	RESPONSIBLE AGENCY NWMA	8279 m <sup>2</sup>	MANAGEMENT ORDER FOR PURPOSE ROAD
3	LOT 88	2846/893	STATE OF W.A.	0.327 ha	AREA THIS STREET = 6.0511 ha

NATIVE TITLE CLAIM	FEDERAL COURT REFERENCE	STATUS ON NWT REGISTER	REGISTERED CLAIMANT
WC2011/989	WHADJAK PEOPLE	WAD242/2811	REGISTERED

NO.	DATE	BY	REVISION
1	13/7/2015	R. ARNOTT	ISSUED FOR TENDERS

**AMENDMENTS**

**LEGEND**

- LAND REQUIRED FOR ROAD PURPOSES
- LAND REQUIRED FOR ASSOCIATED WORKS OUTSIDE MRS
- BOUNDARY TO BE SURVEYED.
- MRS BOUNDARY

- NOTES**
- DIMENSIONS AND AREAS ARE APPROXIMATE ONLY AND ARE SUBJECT TO SURVEY.
  - S.L.K. IS A N.W.M.A. STRAIGHT LINE KILOMETRE AND IS APPROXIMATE ONLY.
  - CADASTRAL MODEL - CADMSLA
  - HORIZONTAL DATUM IS MGA 94.

**INFRASTRUCTURE DELIVERY DIRECTORATE**

Telephone 9288 4928 Fax 9288 4929

**APPROVED FOR IMPLEMENTATION**

FILE NUMBER: 13/7280 DATE: 13/7/2015 APPROVAL NUMBER: 13/7/2015

APPROVED BY: A. PAROLO DATE: 4/3/16

APPROVED BY: R. ARNOTT DATE: 8/3/16

**mainroads**  
WESTERN AUSTRALIA

FINANCE AND SERVICES  
**PROPERTY MANAGEMENT**

Telephone 9288 4928 Fax 9288 4929

UNAPPROVED BY: W.H. ROLLINS DATE: SEPT 2013

NOTED BY ACCORDANCE WITH STATUTE 61-62-63 IN THE ROAD AND TRAFFIC MANAGEMENT ACT 1988.

**PERTH-DARWIN NATIONAL HWY**  
NORTHLINK (RED HWY TO MUCHEA)  
LAND DEALINGS  
SHEET 8 OF 18 15.39 - 15.6 S.L.K.

LOCAL AUTHORITY: 15061 CITY OF SWAN

7200  
13/7285

**1360-198-1**

THIS DRAWING IS AN AMENDMENT OF THE APPROVED DRAWING 1360-198-1

VER.	AMENDMENT	AUTHORISED BY	DATE
2	LOTS 501 & 502 NO LONGER ROAD	N. BARTLETT	15/11/16

INTERESTS AND NOTIFICATIONS						
SUBJECT	F	STATUTORY REFERENCE	ORIGIN	LAND BURDENED	BENE	COMMENTS
(A)	DBNGP	DAMPIER TO BUNBURY PIPELINE ACT 1997	H606104	LOTS 504 - 507	DBNGP LAND ACCESS MINISTER	SEE DP 215564
(A)		DAMPIER TO BUNBURY PIPELINE ACT 1997	K112331 (TAKING ORDER)	LOTS 504 - 507	DBNGP LAND ACCESS MINISTER	SEE DP 215564
(B)	EASEMENT	PETROLEUM PIPELINES ACT 1969	DOC E450634	LOTS 501 & 511	APT PARMELIA PTY LTD	

FORMER TENURE TABLE

LOT	FORMER TENURE	ON PLAN/DIA	TITLE
501, 503 & 511	SF 65	DP 212619	
502, 508-510	LOT 14910	DP 36310	LR314.7-732
504-507	LOT 12991	DP 215564	LR3139-986

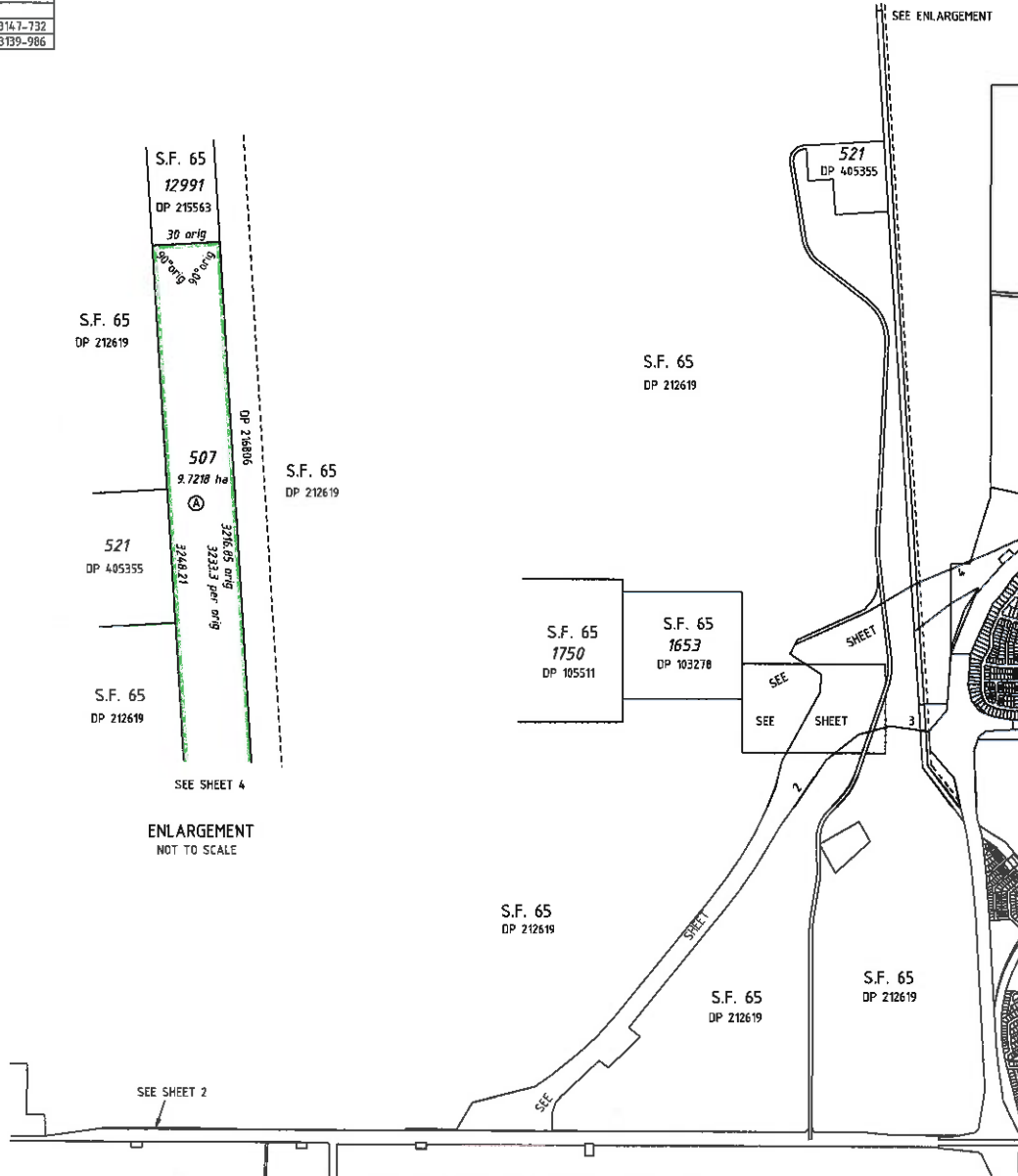

TYPE	CROWN	S.S.A. NO
PURPOSE	SUBDIVISION	
PLAN OF	LOTS 501 - 511	
FORMER TENURE	SEE FORMER TENURE TABLE	
LOCAL AUTHORITY	CITY OF SWAN	
LOCALITY	LEXIA, MELALEUCA	
D.O.I. FILE	00217-2015	
FIELD RECORD	127281, 127282	
SURVEYOR'S CERTIFICATE - REG 54		
I. NEIL BARTLETT		
hereby certify that this plan is accurate and is a correct representation of the -		
(a) +survey; and/or		
(b) +calculations from measurements recorded in the field records,		
[ + delete if inapplicable]		
undertaken for the purposes of this plan and that it complies with the relevant written laws) in relation to which it is lodged.		
I. Neil Bartlett		19/11/2015
LICENSED SURVEYOR		DATE
LODGED		
DATE	FEE PAID	ASSESS No.
I.S.C.		
EXAMINED		
DATE		
WESTERN AUSTRALIAN PLANNING COMMISSION FILE		
EXEMPT FROM WAPC APPROVAL		
Delegated under S.16 P&D Act 2005		DATE
IN ORDER FOR DEALINGS		
SUBJECT TO		
FOR INSPECTOR OF PLANS AND SURVEYS		DATE
APPROVED		
INSPECTOR OF PLANS AND SURVEYS (S. 18 Licensed Surveyors Act 1909)		DATE



DEPOSITED PLAN  
**407943**  
 SHEET 1 OF 4 SHEETS  
 VERSION 2

FIGURO GEOSPATIAL  
 38 PROCTOR STREET  
 WEST PERTH W.A. 6155  
 TEL: (08) 9482 4300  
 FAX: (08) 9322 0752  
 PLAN No. 519251-9 Rev:02

HELD BY LANDGATE IN DIGITAL FORMAT ONLY

151

FOR HEADING SEE SHEET 1  
 FOR INTERESTS AND NOTIFICATIONS SEE SHEET 1

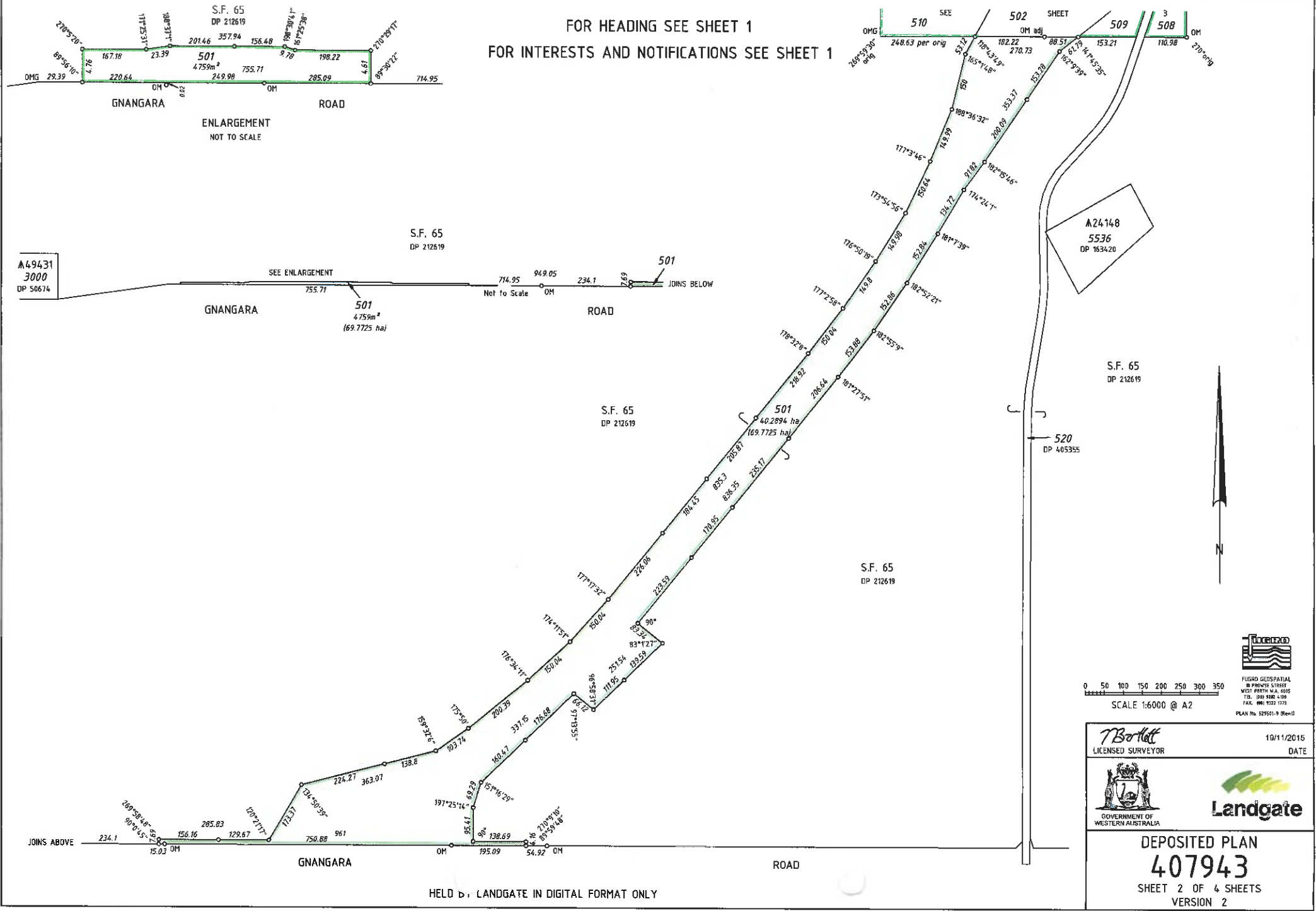

SCALE 1:6000 @ A2

**TOUCHED**  
 FLUORO GEOSPATIAL  
 10 PRINCE STREET  
 WEST PERTH W.A. 6005  
 TEL: (08) 9366 4100  
 FAX: (08) 9332 1123  
 PLAN No. 529501-9 (Rev.03)

<b>T. Bortlett</b> LICENSED SURVEYOR	19/11/2015 DATE
<b>DEPOSITED PLAN</b> <b>407943</b> SHEET 2 OF 4 SHEETS VERSION 2	

FOR HEADING SEE SHEET 1  
 FOR INTERESTS AND NOTIFICATIONS SEE SHEET 1

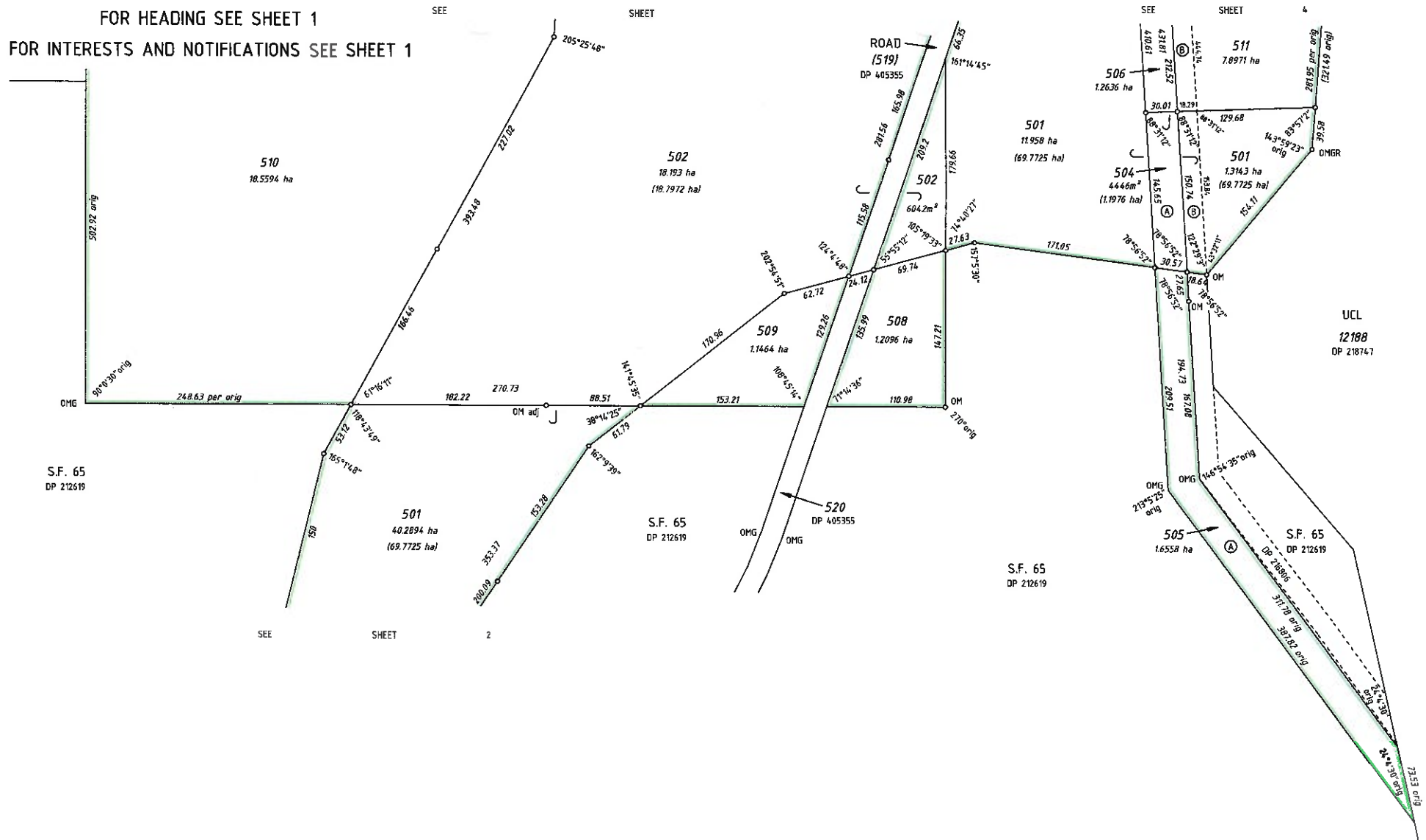

S.F. 65  
 DP 212619

S.F. 65  
 DP 212619

S.F. 65  
 DP 212619

UCL  
 12188  
 DP 218747



FIGRO GEOSPATIAL  
 19 PROMISE STREET  
 WEST PERTH W.A. 6005  
 TEL: (08) 9433 5100  
 FAX: (08) 9433 4115  
 PLAN No. 525501-3 (Rev'd)

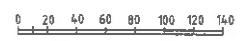

HELD BY LANDGATE IN DIGITAL FORMAT ONLY

TBotter  
 LICENSED SURVEYOR  
 19/11/2015  
 DATE



Landgate

DEPOSITED PLAN  
**407943**  
 SHEET 3 OF 4 SHEETS  
 VERSION 2



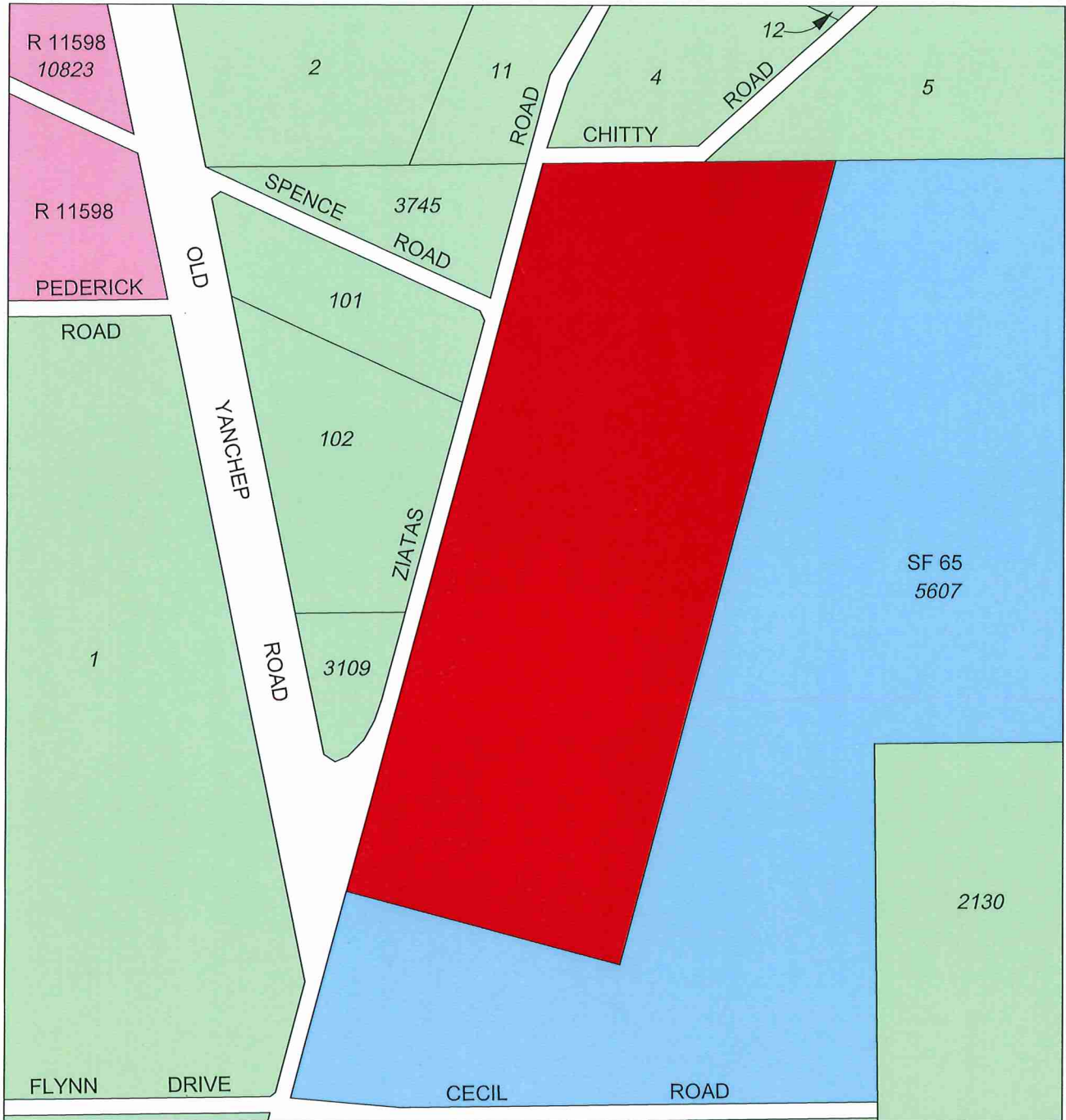

PROPOSED EXCISION FROM STATE FOREST No. 65

LEGEND

- 1. Area to be excised from State Forest No. 65
- 2. State forest adjoining area subject to excision
- 3. Crown Reserve land
- 4. Freehold land

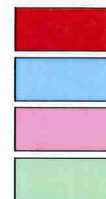

SCALE 1 : 7 500

On Landgate plan: MUCHEA SW (2034-I-SW)  
On Department of Parks and Wildlife plan: 2034- I & IV



VER	AMENDMENT	AUTHORISED BY	DATE
2	AUDIT REQUIREMENTS	G. BUSH	5.9.2013

THE RESIDUE LAND COMPRISED IN LOT 5607 ON DP208673 AND DP208675 - CLT LR3121-481 (SF65) IS NOT SHOWN ON THIS PLAN PURSUANT TO AN EXEMPTION GRANTED UNDER REGULATION 5(6) OF THE TRANSFER OF LAND (SURVEYS) REGULATIONS 1995 (APPROVAL ID 3-2013 DATED 8 JULY 2013; LANDGATE FILE 02401-2010)

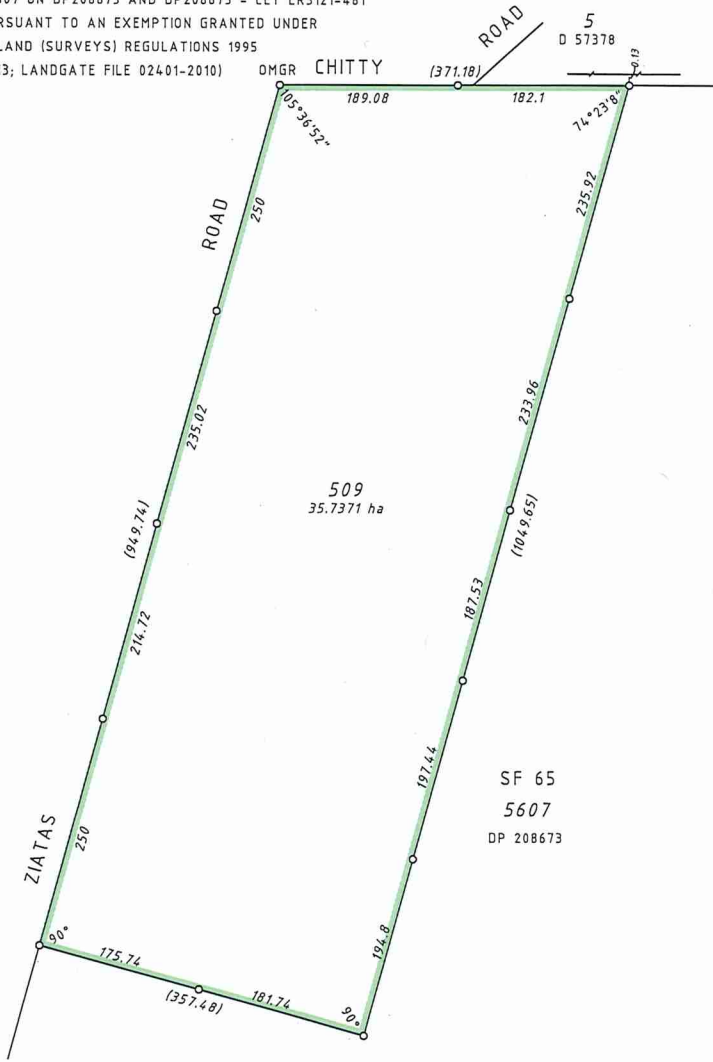

INTERESTS AND NOTIFICATIONS

SUBJECT	PURPOSE	STATUTORY REFERENCE	ORIGIN	LAND BURDENED	BENEFIT TO	COMMENTS
LOT 509	NON-EXTINGUISHMENT OF NATIVE TITLE	SEC 24KA & 23B OF THE NATIVE TITLE ACT 1993		LOT 509		



S:\Projects\16\16460\carto\statutory drafting\16460dp1.dgn  
130726-finalbdy-pcg94-dp1.acs FP-16460-001-VER 2.0

TYPE . . . . . CROWN		HELD BY LANDGATE IN DIGITAL FORM ONLY.
PURPOSE . . . . . SUBDIVISION		
PLAN OF . . . . .		
LOT 509		
DISTRICT . . . . . SWAN . . . . . DRDL FILE . . . . . 00224-2013		
TOWNSITE . . . . .		
LOCAL AUTHORITY . . . . . CITY OF WANNEROO		
LOCALITY . . . . . PINJAR		
FORMER TENURE PT LOT 5607 DP 208673 LR 3121/481	ON INDEX . . . . . 8635 (10) 03.03	FIELD BOOK 123622 (SAM 4847)
SCALE: 1:5000 AT A3 SIZE ALL DISTANCES ARE IN METRES		
SURVEYOR'S CERTIFICATE - Reg 54 I, <b>GLENN BUSH</b> hereby certify that this is accurate and is a correct representation of the (a) survey; and/or (b) calculations from measurements undertaken for the purposes of this plan and that it complies with the relevant written law(s) in relation to which it is lodged. Glenn Bush 2013.09.05 14:00:05 +0800 Licensed Surveyor . . . . . Date		SURVEYOR'S CERTIFICATE - Compiled I hereby certify that this compiled plan (a) is a correct and accurate representation of the survey(s) of the subject land; and (b) is in accordance with the relevant law in relation to which it is lodged. Licensed Surveyor . . . . . Date
LODGED DATE . . . . . 23-Aug-13 FEE PAID . . . . . \$0.00 ASSESS No. . . . . 13391130	TYPE OF VALIDATION FULL AUDIT . . . . . LEGAL COMPONENT . . . . . G. Medwid DOCKET PLAN/DIAG . . . . . Trim CERTIFIED CORRECT . . . . . 09-Sep-13 I.S.C. . . . . F.S.C. . . . .	SURVEYING & DRAFTING BY: WHELANS AUSTRALIA PTY. LTD. 1081 6241 3333 www.whelans.com.au APPROVED BY WESTERN AUSTRALIAN PLANNING COMMISSION FILE . . . . . EXEMPT FROM WAPC APPROVAL Delegated Under S.16 P & D ACT 2005 DATE . . . . .
IN ORDER FOR DEALINGS		
SUBJECT TO . . . . . Excision from SF 65		
APPROVED G. Medwid FOR INSPECTOR OF PLANS & SURVEYS . . . . . DATE . . . . . 09-Sep-13 AUTHORIZED LAND OFFICER		DEPOSITED PLAN 400263 SHEET . . . . . 1 . . . . . OF . . . . . 1 VERSION . . . . . ? . . . . .



PROPOSED EXCISION FROM STATE FOREST No. 65

LEGEND

- 1. Proposed excision from State Forest No. 65
- 2. State forest adjoining area subject of excision
- 3. Freehold land



SCALE 1 : 2 000

On Landgate plan: MUCHEA SW (2034-I-SW)  
On Department of Parks and Wildlife plan: 2034 - 1 & 4



D:\view

Approx Area Total = 0.00, Current = 0.00 sq m Scale 1:650 | 115,6650, -31,6945

115°52'

115°52'0"  
392750

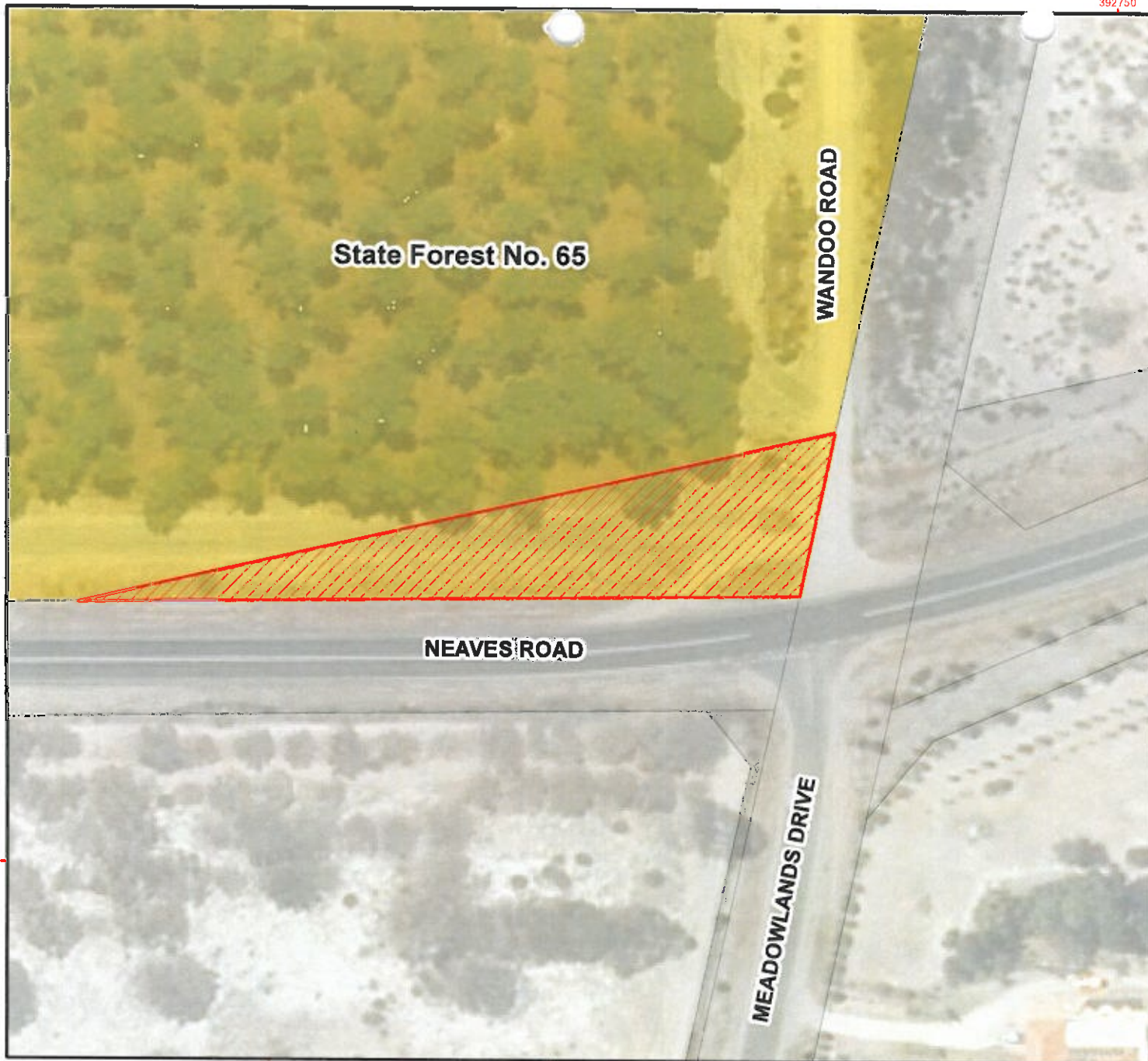

# Proposed Excision from State Forest No. 65 Neaves Road City of Wanneroo

## Legend

-  Proposed excision
- Perth Outer Cadastre (Land Parcels)
  -  Freehold
  -  Public Roads
- DEC Estate (Statewide)
  -  State Forest



(A4)

1:1,000



Projection: Universal Transverse Mercator  
MGA Zone 50. Datum: GDA94



Produced by the  
Department of  
Parks and Wildlife



Job Ref: 2014/001423, Produced at 12:25pm, on April 30, 2014

Grid shown at 6 seconds intervals  
Grid shown at 250 metre intervals

115°52'

392750

The Dept. of Parks and Wildlife does not guarantee that this map is without flaw of any kind and disclaims all liability for any errors, loss or other consequence which may arise from relying on any information depicted.

Roads and tracks on land managed by DP&W may contain unmarked hazards and their surface condition is variable. Exercise caution and drive to conditions on all roads.

If applicable this map is based on information provided by and with the permission of the Western Australian Land Information Authority (Landgate) (2013)

VER.	AMENDMENT	AUTHORISED BY	DATE

"The residue land comprised in the State Forest 65 (Lot 5607 on DP208673) is not shown on this plan pursuant to an exemption granted under Regulation 5(6) of the Transfer of Land (Survey) Regulations 1995. (Approval ID 5-2015 dated 27 May 2015; Landgate file 02401-0216/02)."

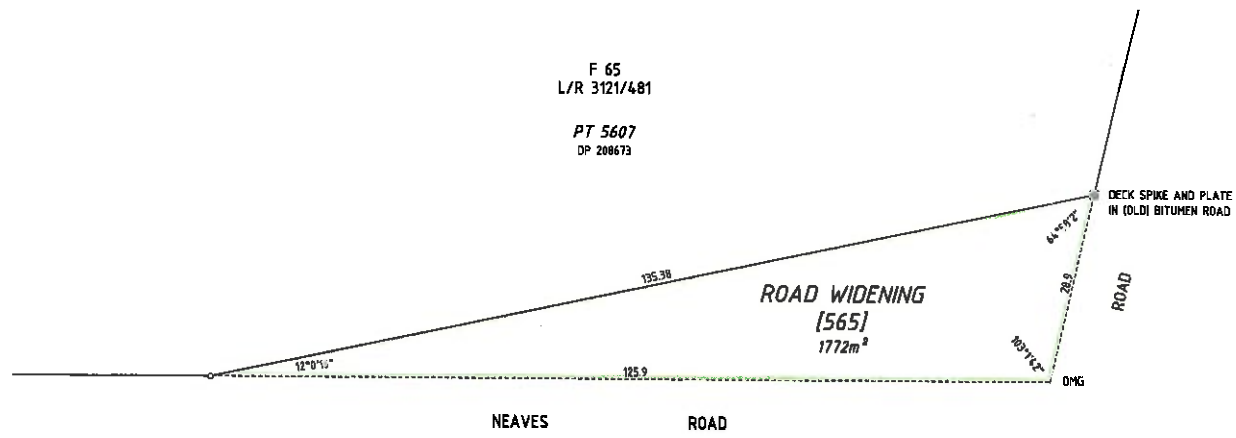
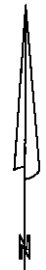

TYPE	CROWN	S.S.A.	YES/NO
PURPOSE	SUBDIVISION		
PLAN OF	ROAD WIDENING (LOT 565)		
FORMER TENURE	PART LOT 5607 ON DP 208673 L/R 3121/481		
LOCAL AUTHORITY	CITY OF WANNEROO		
LOCALITY	PINJAR		
D.O.L. FILE	00384-2014		
FIELD RECORD	132060		
SURVEYOR'S CERTIFICATE - REG 54 I, MARK ZIMMICH hereby certify that this plan is accurate and is a correct representation of the - (a) survey; and/or (b) calculations from measurements recorded in the field records, [* delete if inapplicable] undertaken for the purposes of this plan and that it complies with the relevant written law(s) in relation to which it is lodged. <i>M. Zimmich</i> Mark Zimmich 2015.06.23 09:45:25 A.S. 21			
LICENSED SURVEYOR	DATE		
30-JUNE-16	80.00	17616908	
DATE	FEE PAID	ASSESS No.	
I.S.C.	EXAMINED	DATE	
		8-7-2015	
WESTERN AUSTRALIAN PLANNING COMMISSION FILE EXEMPT FROM WAPC APPROVAL			
Delegated under S.16 P&O Act 2005 DATE			
IN ORDER FOR DEALINGS			
SUBJECT TO Amendment of SF 65 Dedication Order			
		6-7-2015	
FOR INSPECTOR OF PLANS AND SURVEYS DATE			
APPROVED			
INSPECTOR OF PLANS AND SURVEYS DATE (S. 18 Licensed Surveyors Act 1997)			
DEPOSITED PLAN <b>406410</b> SHEET 1 OF 1 SHEETS VERSION 1			



REP 6-1-200

**SAS** SURVEYORS

LICENSED ENGINEERING & SURVEYING  
L. GREENEN SHORPT & ASSOCIATES  
4 DUNDAS STREET HANNOVA, ADE  
Tel 84004000 Fax 84001177  
Email info@jameshanna.com

HELD BY LANDGATE IN DIGITAL FORMAT ONLY

INTERESTS AND NOTIFICATIONS						
SUBJECT	PURPOSE	STATUTORY REFERENCE	ORIGIN	LAND BURDENED	BENEFIT TO	COMMENTS
LOT 565	NON-ESTINGUISHMENT OF NATIVE TITLE	SEC 24KA & 23B NATIVE TITLE ACT 1993		LOTS 565		