

RESERVE ACTION SHEET: TIMBER RESERVES

TIMBER RESERVE No. 151/25

LOCAL GOVERNMENT: Beverley

NAME:

PURPOSE: Timber Reserve

VESTING: Conservation Commission

ACTION

Excision of Lot 396 on Deposited Plan 405538 (5.0528 hectares) from Timber Reserve 151/25.

Total Area: 1359.8 to 1354.7472 hectares

REASON FOR ACTION:

The Shire of Beverley requested the excision of 5.0528 hectares from Timber Reserve 151/25 to facilitate the dedication of Collins Road. A portion of Collins Road was constructed through Timber Reserve 151/25 and was without a road reserve. The Shire requested the excision to rationalise management of Collins Road.

An order was published in the Government Gazette on 15 January 2016 finalising the excision. (p. 88)

Date of amendment: 15/01/16

Maps: pp. 3, 11, 35, 43

Customer advice: N/A

Proposal Summary: see pp. 81-82

IUCN classification:

Recommended IUCN classification:

Native Title:

1	LAND UNIT LEADER	To note	<i>1/2/2016</i>
2	LAND UNIT	Send scan of RAS, customer advice, Reserve Enquiry Detail and maps to: <ul style="list-style-type: none"> • Lisa Wright (Kensington) DIGITAL COPY • District Manager DIGITAL COPY • Regional Manager DIGITAL COPY • Geoffrey Banks GIS Branch DIGITAL COPY Attach Landgate RED to file Strikethrough from District Proposals spreadsheets Create Conservation Commission summary	<i>NM 1/2/16</i> <i>NM 1/2/16</i> <i>NM 1/2/16</i> <i>NM 1/2/16</i> <i>N/A</i> <i>NM 1/2/16</i> <i>NM 1/2/16</i>
3	DIRECTOR, FOREST AND ECOSYSTEM MANAGEMENT	To note	
4	C.I.S.	Please rename file/create new file Keyword: Activity: Subject: Free text:	

RESERVE ACTION SHEET: TIMBER RESERVES

TIMBER RESERVE No. 151/25

LOCAL GOVERNMENT: Shire of Beverley

NAME:

PURPOSE: Timber Reserve

VESTING: Conservation and Parks Commission

ACTION

Excision of Lot 522 on Deposited Plan 70909 (0.1359 hectares) from Timber Reserve 151/25.

Total Area: 1354.7472 to 1354.6113 hectares

REASON FOR ACTION:

Main Roads Western Australia requested the excision of 0.1359 hectares from Timber Reserve 151/25 to rationalise the tenure and width of Brookton Highway. Similar excisions to rationalise the tenure and width of Brookton Highway through State Forest No. 13, State Forest No. 22 and Midgegooroo National Park are being progressed. The excisions will ensure that the width of the 43 kilometre stretch of Brookton Highway is consistent and that the constructed road is located within a dedicated road reserve.

An order was published in the Government Gazette on 10 February 2017 finalising the excision from the timber reserve.

Date of amendment: 10/02/17

Maps: pp. 75-90

Customer advice: N/A

Proposal Summary: see pp. 121-122

IUCN classification:

Recommended IUCN classification:

Native Title:

1	LAND UNIT LEADER	To note	<i>But</i> 7/3/2017
2	LAND UNIT	Send scan of RAS, Government Gazette order and maps to: <ul style="list-style-type: none"> • Lisa Wright (Kensington) DIGITAL COPY • District Manager DIGITAL COPY • Regional Manager DIGITAL COPY • Geoffrey Banks GIS Branch DIGITAL COPY Attach Landgate RED to file Strikethrough from District Proposals spreadsheets Create Conservation and Parks Commission summary	<div style="text-align: right;"><i>[Signature]</i> 713</div> <div style="text-align: right;"><i>[Signature]</i> 713</div> <div style="text-align: right;"><i>[Signature]</i> 713</div> <div style="text-align: right;"><i>[Signature]</i> 713</div> <div style="text-align: center;">NA</div> <div style="text-align: right;"><i>[Signature]</i> 713</div> <div style="text-align: right;"><i>[Signature]</i> 713</div>
3	DIRECTOR, FOREST AND ECOSYSTEM MANAGEMENT	To note	
4	C.I.S.	Please rename file/create new file Keyword: Activity: Subject: Free text:	NA

Schedule 6—Land no longer part of State Forest No. 65**Construction of the Perth to Darwin National Highway**

All that portion of land situated about zero kilometres west of Ellenbrook and comprising of Lot 501 (69.7725 hectares), Lot 502 (18.7972 hectares), Lot 503 (1.4345 hectares) and Lot 504 (1.1976 hectares) on Deposited Plan 405352.

Area: 91.2018 hectares

On Landgate plans: Chidlow NE (2034-II-NE).

By Command of the Governor,

N. HAGLEY, Clerk of the Executive Council.

CO402*

CONSERVATION AND LAND MANAGEMENT ACT 1984**CONSERVATION AND LAND MANAGEMENT (EXCISION FROM TIMBER RESERVE)****ORDER (NO. 2) 2015**

Made by the Governor in Executive Council under section 17(6a) of the *Conservation and Land Management Act 1984*.

1. Citation

This order may be cited as the *Conservation and Land Management (Excision from Timber Reserve) Order (No. 2) 2015*.

2. Background to this order

- (1) The Shire of Beverley has requested the excision of a portion of Timber Reserve No. 151/25 situated approximately 41 kilometres south-west of Beverley.
- (2) The proposed excision is required to facilitate the dedication of a portion of Collins Road.
- (3) In accordance with section 17(6a) of the *Act*, the Minister for Environment, with the concurrence of the Minister for Forestry, recommends that the proposed excision be put into effect.
- (4) The land referred to in subclause (1) has been surveyed and is now described in Schedule 1.

3. Portion of Timber Reserve No. 151/25 excised

The land described in Schedule 1 is declared to be no longer Timber Reserve.

Schedule 1—Land no longer part of Timber Reserve No. 151/25

All that portion of land comprising Lot 396 on Deposited Plan 405538.

Area: 5.0528 hectares.

By Command of the Governor,

N. HAGLEY, Clerk of the Executive Council.

CONSUMER PROTECTION

CP401*

RESIDENTIAL TENANCIES ACT 1987**DELEGATIONS**

In my capacity as Commissioner for Consumer Protection acting pursuant to section 10 of the *Residential Tenancies Act 1987* ("the Act") I say as follows—

1. I revoke the delegation made on 18 November 2014.
2. I delegate to those persons who from time to time occupy the positions identified in the Schedule to this instrument the corresponding functions under the Act as set out in the Schedule to this instrument.

Dated the 7th day of January 2016.

DAVID HILLYARD, A/Commissioner for Consumer Protection.

CO404

CONSERVATION AND LAND MANAGEMENT ACT 1984**CONSERVATION AND LAND MANAGEMENT (EXCISION FROM TIMBER RESERVE)
ORDER (NO. 1) 2017**

Made by the Minister for Environment under section 10(3)(b) of the *Conservation and Land Management Act 1984*.

1. Citation

This order may be cited as the *Conservation and Land Management (Excision from Timber Reserve) Order (No. 1) 2017*.

2. Commencement

This order comes into operation as follows—

- (a) clauses 1 and 2—on the day on which this order is published in the *Gazette*;
- (b) the rest of the order—on the day after that day.

3. Portions of Timber Reserve No. 151/25 excised

The area described in Schedule 1 is ordered to be excised from Timber Reserve No. 151/25.

Schedule 1—Land no longer part of Timber Reserve 151/25

All that portion of land situated about 10 kilometres north-east of Westdale and comprising of Lot 522 on Deposited Plan 70909.

Area: 0.1359 hectares

On Landgate plan: BGYaganing (2133-2-NE) and Luptons (2233-3-NW).

4. Purpose of excision

The area described in Schedule 1 is for the purpose of rationalising the tenure of Brookton Highway.

Hon ALBERT PAUL JACOB, Minister for Environment.

ELECTORAL

EL401

ELECTORAL ACT 1907**APPOINTMENT OF RETURNING OFFICERS AND PLACES OF
DECLARATION OF NOMINATIONS****Amendment to List**

The list containing the 'Appointment of Returning Officers and Places of Declaration of Nominations' as contained in *Government Gazette* No. 31 dated 1 February 2017, is hereby varied as follows—

Delete—



District of BURNS BEACH
 Lisa WILKINSON
 Mob: 0467 802 980
 Email: ROBurnsBeach@elections.wa.gov.au
 Place of Declaration of Nominations
 Mindarie Senior College
 14 Elliston Parade, MINDARIE

Insert—

District of BURNS BEACH
 Lisa WILKINSON
 Mob: 0467 802 980
 Email: ROBurnsBeach@elections.wa.gov.au
 Place of Declaration of Nominations
 Bramston Park Community Sporting Facility
 14 Mattingleys Approach, BURNS BEACH

DAVID KERSLAKE, Electoral Commissioner.

PROPOSED ROAD DEDICATION COLLINS ROAD - FLINT, BEVERLEY

- Proposed Road Reserve 
- Existing Road Reserve 

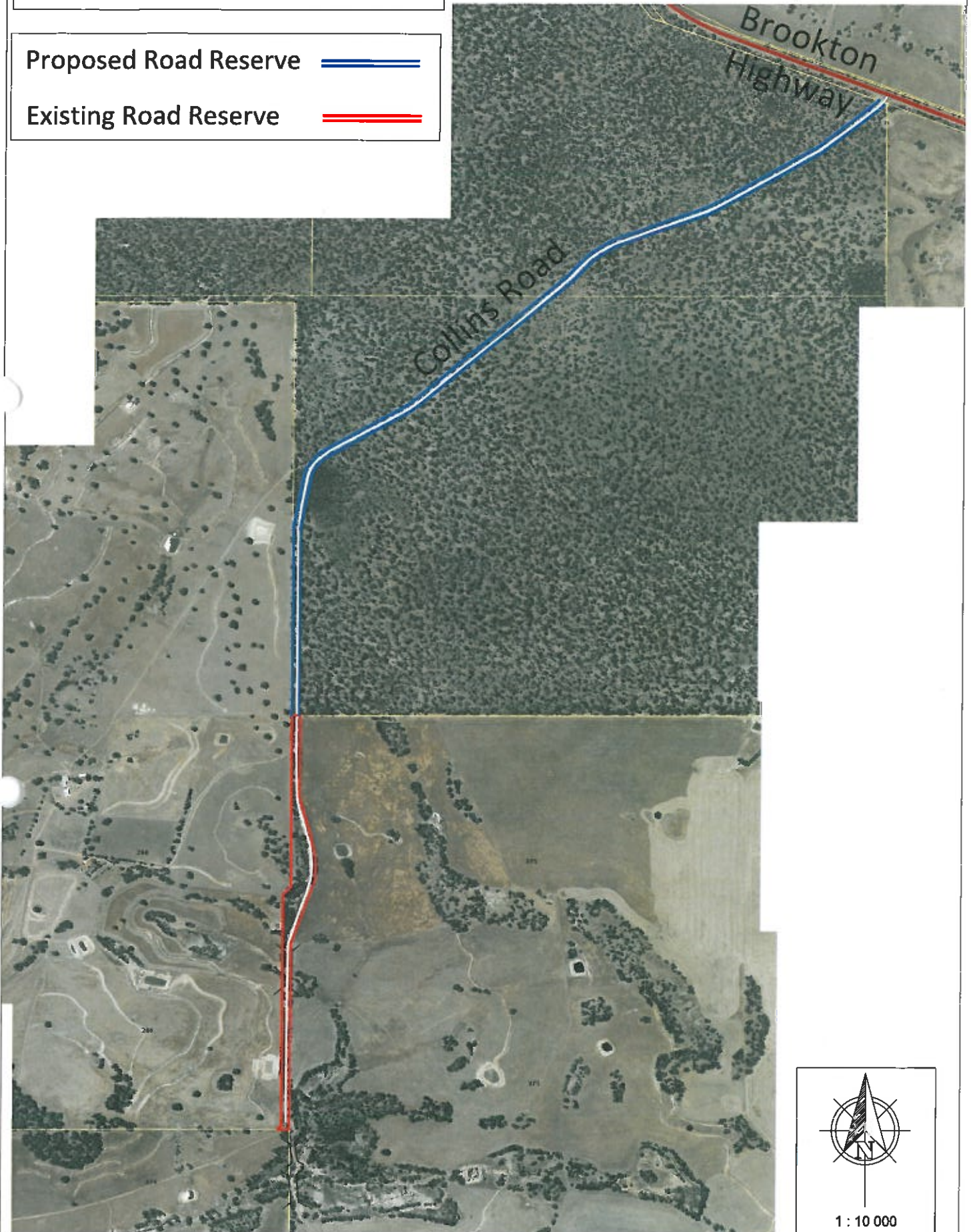

1 : 10 000

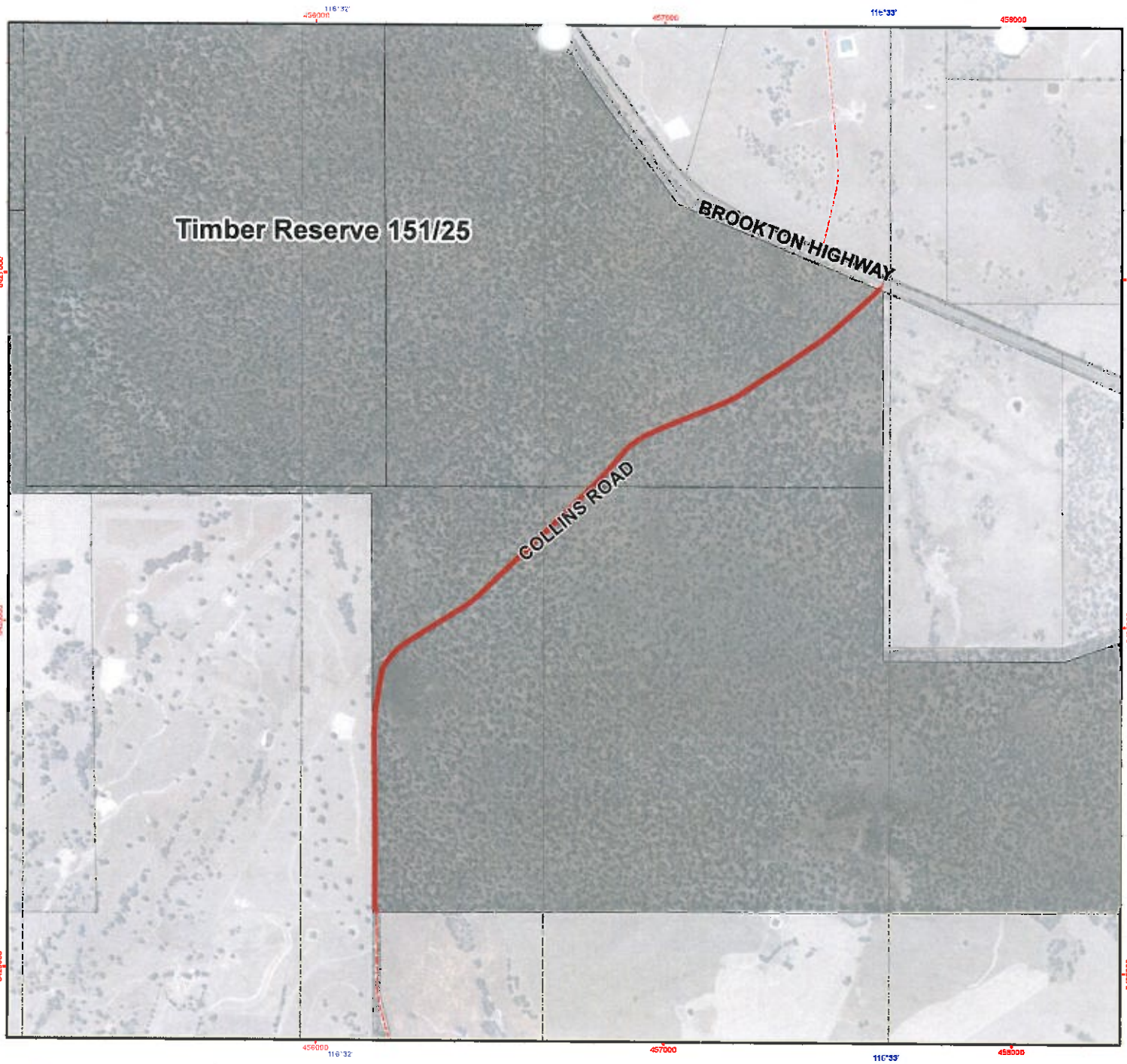

Proposed Excision from Timber Reserve 151/25 Collins Road Shire of Beverley

Legend

- Collins Road Proposed Excision
- TGDB Roads
 - Minor road unsealed
 - Track
- DEC Estate (Statewide)
 - Timber Reserve
- Perth Hills Cadastre (Land Parcels)
 - Freehold
 - Public Roads



Projection: Universal Transverse Mercator
MGA Zone 50. Datum: GDA84

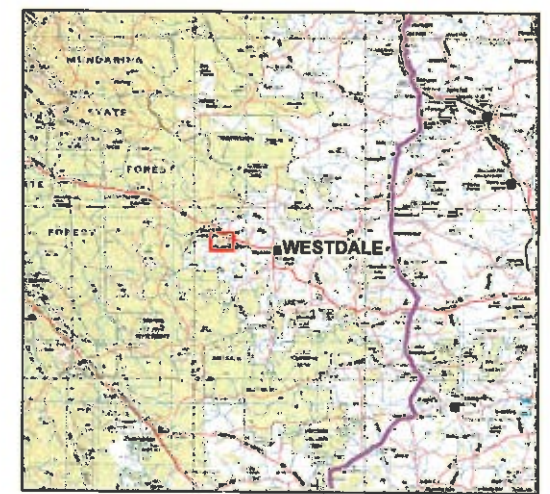

Produced by the
Department of
Parks and Wildlife



Job Ref: 2014/000670, Produced at 9:46m, on April 1, 2014

Gridline spacing: 1 minute intervals
Grid shown at 1000 metre intervals

The Dept. of Parks and Wildlife does not guarantee that this map is accurate in any form and disclaims all liability for any errors, loss or other consequences which may arise from relying on any information displayed. Photos and maps on line managed by GPE may contain unmarked hazards and their surface condition is variable. Exercise caution and drive to conditions on all roads.



VER	AMENDMENT	AUTHORISED BY	DATE

INTERESTS AND NOTIFICATIONS				
SUBJECT	PURPOSE	STATUTORY REFERENCE	ORIGIN	LAND BURDENED
COLLINS ROAD	NON EXTINGUISHMENT OF NATIVE TITLE ACT	SEC 24KA & 23B OF THE NATIVE TITLE ACT 1993		LOT 396

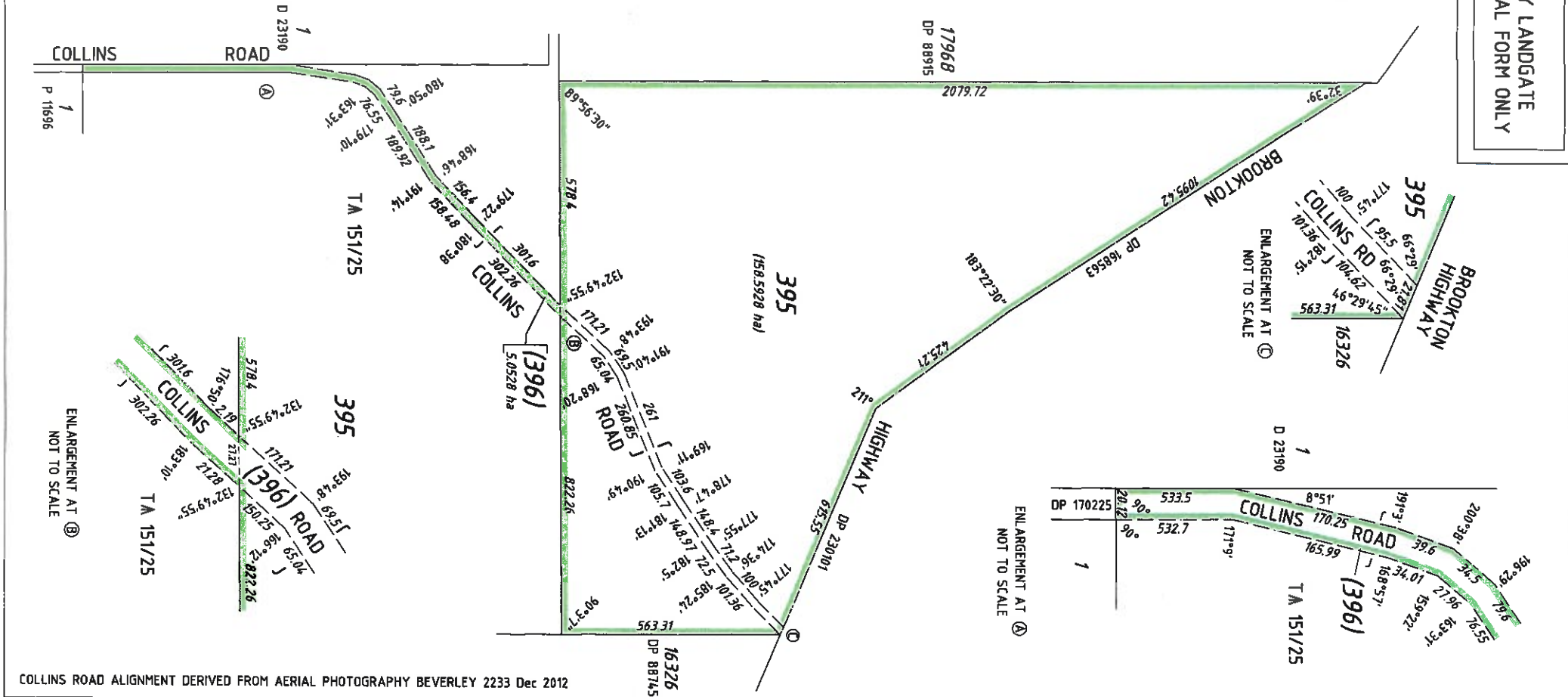
HELD BY LANDGATE
IN DIGITAL FORM ONLY



COLLINS ROAD ALIGNMENT DERIVED FROM AERIAL PHOTOGRAPHY BEVERLEY 2233 Dec 2012

TYPE PURPOSE		CROWN SUBDIVISION		FORMER TENURE		SCALE @A3: ALL DISTANCES ARE IN METRES 1:10000		IN ORDER FOR DEALINGS		SUBJECT TO		 DEPOSITED PLAN 405538	
PLAN OF		LOT 395 & ROAD (LOT 396)		LOT 395 - PT Avon Loc 23118 DP 143794 LR 3003/506 LOT 396 - PT Avon Loc 23118 DP 143794 LR 3003/506 & PT TA151/25				SUBJECT TO SURVEY NOT FOR ALIENATION PURPOSES		1. Road action 2. Excision from TA151/25		FOR AUTHORIZED LAND OFFICER DATE APPROVED	
DISTRICT AVON TOWNSITE		FLINT		REFERENCE		SURVEY FIRM		LODGED DATE 28/04/2015 FEE PAID N/A ASSESS No. N/A		FULL AUDIT P.W.K. LEGAL COMPONENT CERTIFIED CORRECT  28/04/2015 Lead Consultant Boundary Definition		FOR AUTHORIZED LAND OFFICER DATE APPROVED	
LOCAL AUTHORITY SHIRE OF BEVERLEY		SEE SMARTPLAN		DoL FILE: 00331-2014 JOB: 140900		LANDGATE - Z. K. DATE 22/04/2015		APPROVED DATE APPROVED DATE		AUTHORIZED LAND OFFICER DATE APPROVED DATE		SHEET 1 OF 1 VERSION 1	

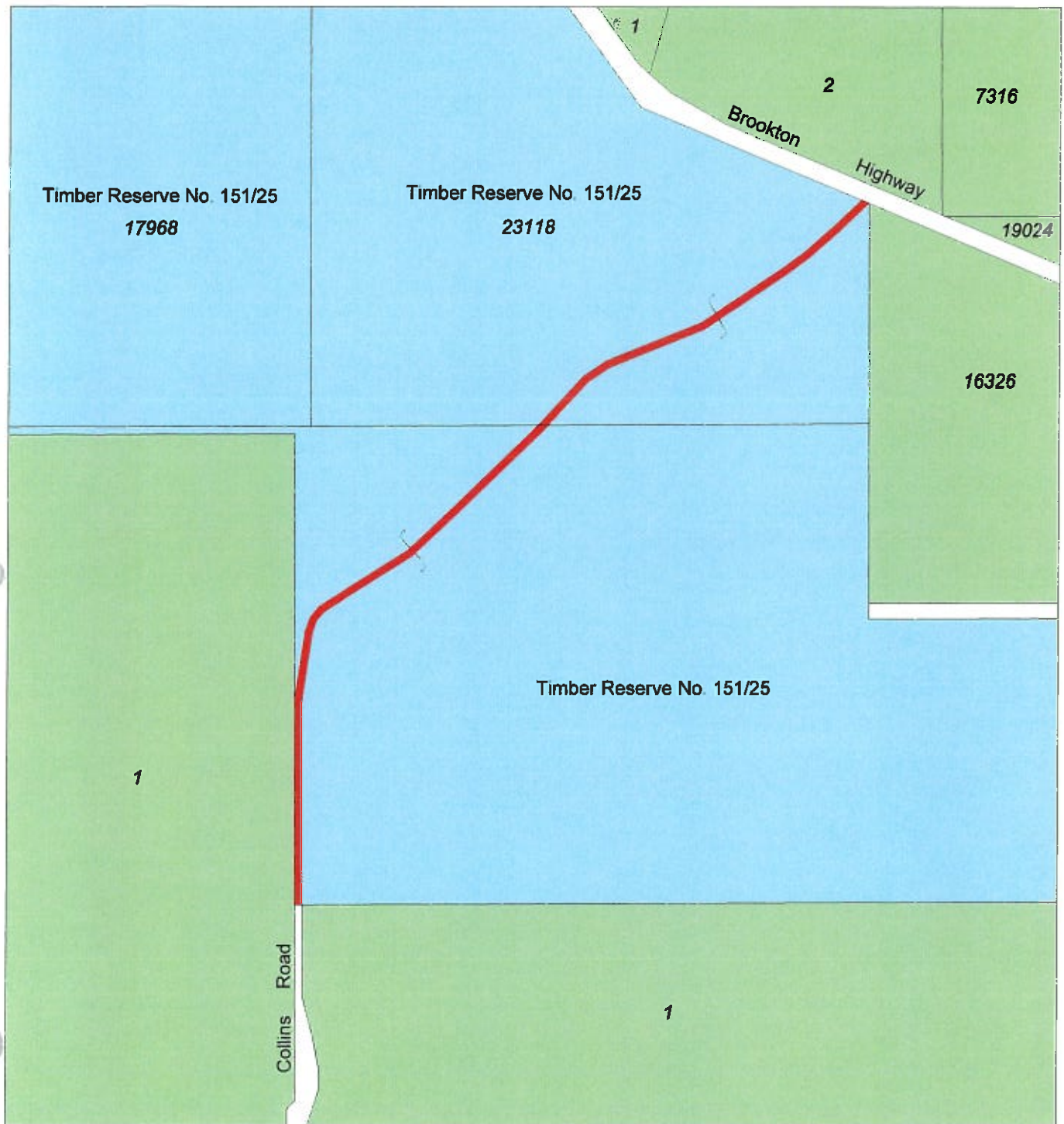

PROPOSED EXCISION FROM TIMBER RESERVE No. 151/25

LEGEND

- 1. Area to be excised from Timber Reserve No. 151/25
- 2. Timber reserve adjoining area subject of excision
- 3. Freehold land
- 4. Public road



SCALE 1 : 15 000

**On Landgate plan: LUPTONS (2233-III-NW)
On Department of Parks and Wildlife plan: 2233 - 2 & 3**

INDEX SHEET
Brookton Highway excisions
2011/000263-1

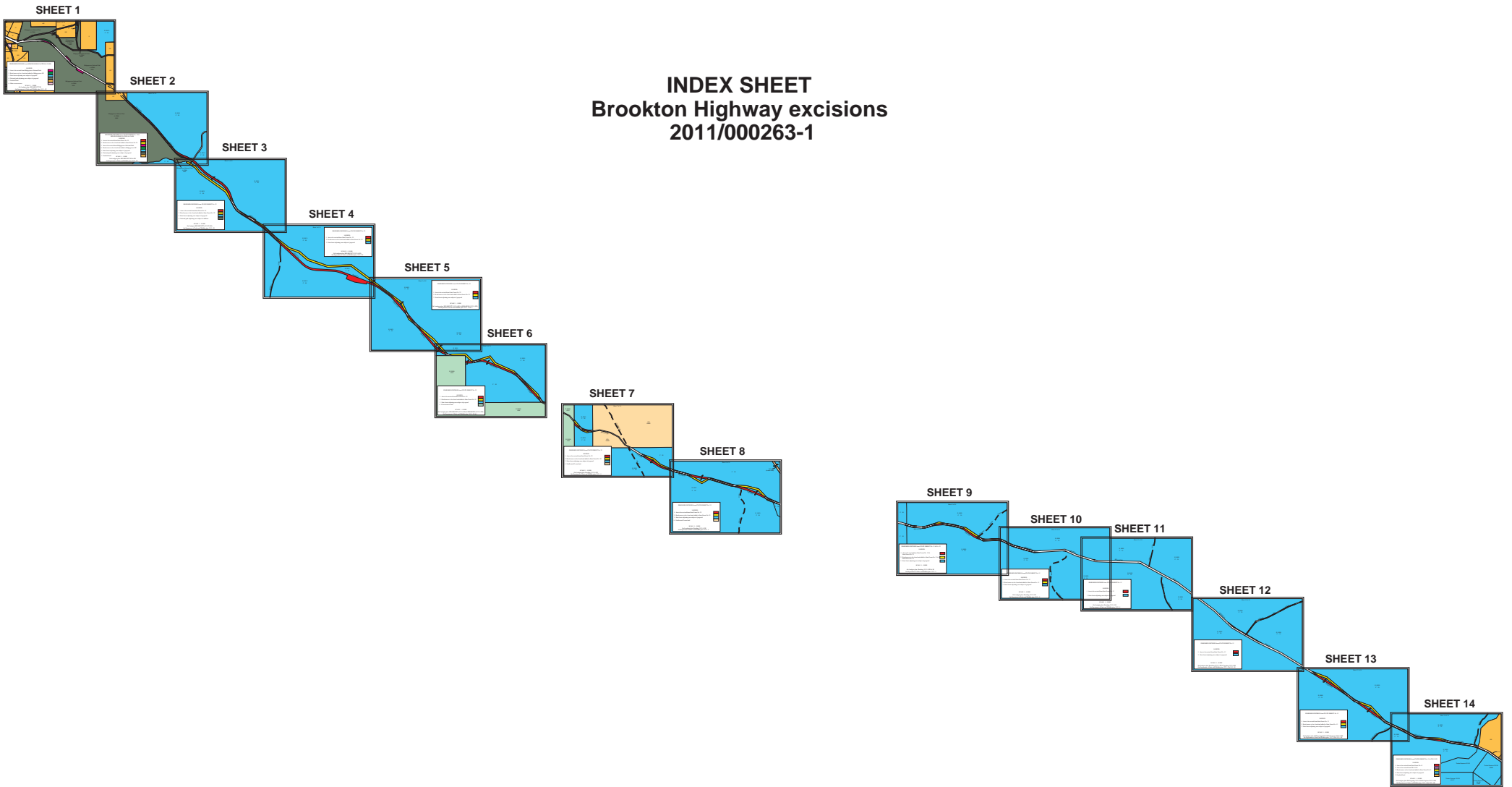

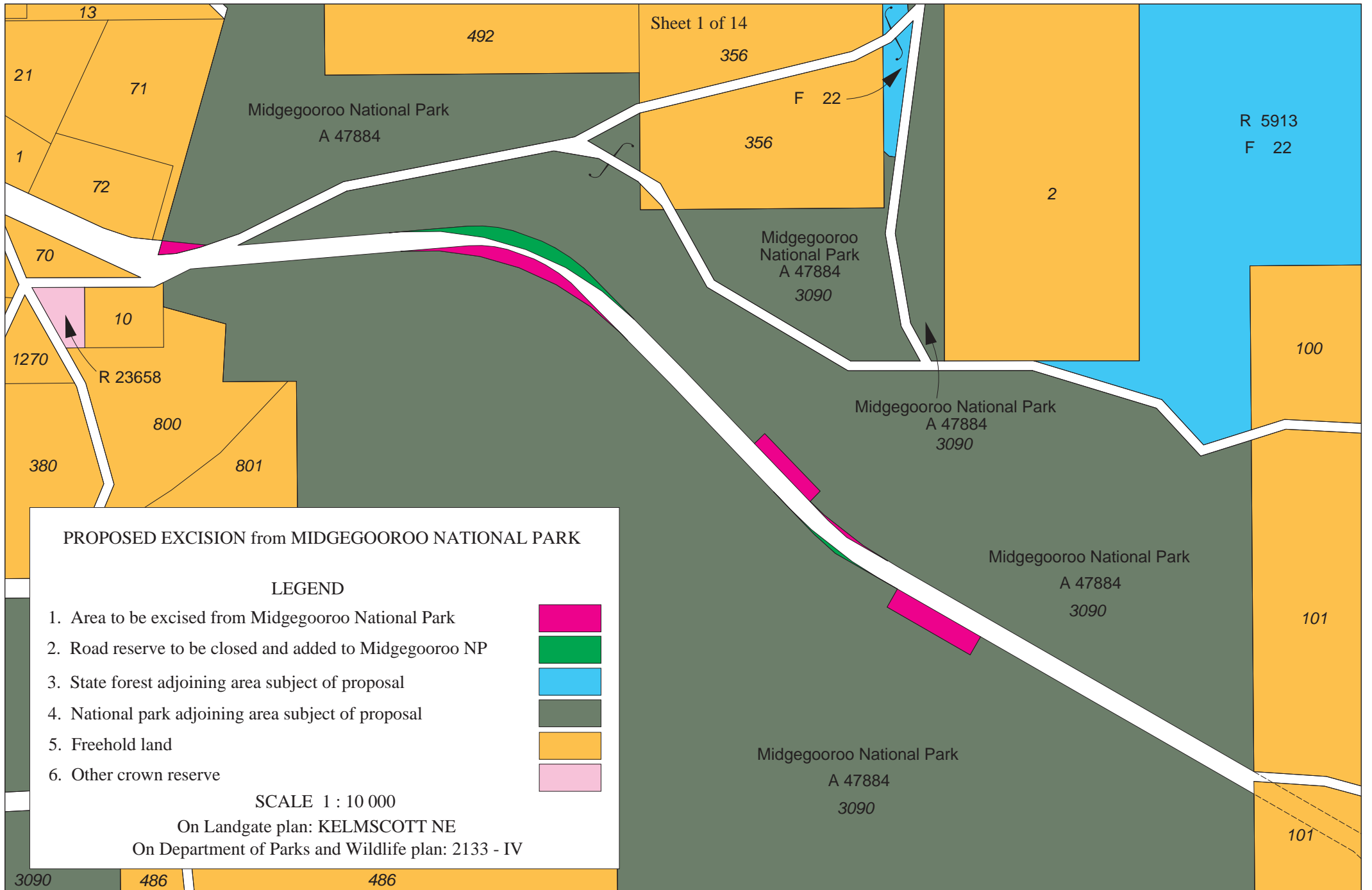

PROPOSED EXCISION from MIDGEGOOROO NATIONAL PARK

LEGEND

- 1. Area to be excised from Midgegooroo National Park
- 2. Road reserve to be closed and added to Midgegooroo NP
- 3. State forest adjoining area subject of proposal
- 4. National park adjoining area subject of proposal
- 5. Freehold land
- 6. Other crown reserve

SCALE 1 : 10 000

On Landgate plan: KELMSCOTT NE

On Department of Parks and Wildlife plan: 2133 - IV

Sheet 1 of 14

R 5913
F 22

F 22

Midgegooroo National Park
A 47884
3090

Midgegooroo National Park
A 47884
3090

Midgegooroo National Park
A 47884
3090

Midgegooroo National Park
A 47884
3090

3090 486 486

101

101

101

Midgegooroo National Park
A 47884
3090

R 5913
F 22

PROPOSED EXCISION from STATE FOREST No. 22 & MIDGEGOOROO NATIONAL PARK

LEGEND

- 1. Area to be excised from State Forest No. 22
- 2. Road reserve to be closed and added to State Forest No. 22
- 3. Area to be excised from Midgegooroo National Park
- 4. Road reserve to be closed and added to Midgegooroo NP
- 5. State forest adjoining area subject of proposal
- 6. National park adjoining area subject of proposal
- 7. Freehold land



SCALE 1 : 10 000

On Landgate plan: KELMSCOTT NE & SW
On Department of Parks and Wildlife plan: 2133 - IV

BROOKTON

HIGHWAY

R 5913
F 22

F 22

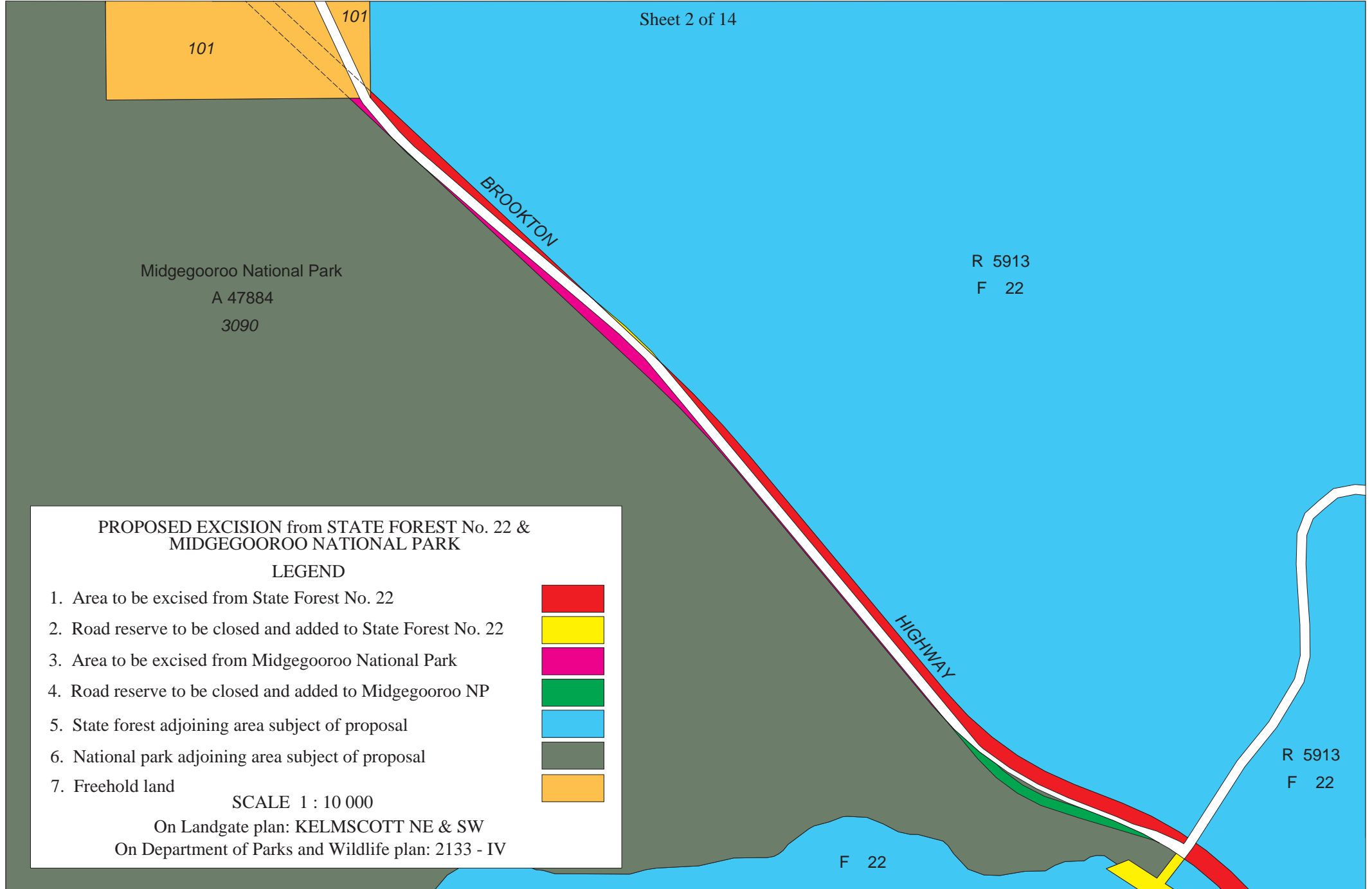

Midgeooroo National Park

A 47884
3090

BROOKTON

R 5913
F 22

R 5913
F 22

HIGHWAY

PROPOSED EXCISION from STATE FOREST No. 22

LEGEND

- 1. Area to be excised from State Forest No. 22
- 2. Road reserve to be closed and added to State Forest No. 22
- 3. State forest adjoining area subject of proposal
- 4. National park adjoining area subject of addition



SCALE 1 : 10 000

On Landgate KELMSCOTT (2133-IV-SE)
On Department of Parks and Wildlife plan: 2133 - IV

PROPOSED EXCISION from STATE FOREST No. 22

LEGEND

- 1. Area to be excised from State Forest No. 22
- 2. Road reserve to be closed and added to State Forest No. 22
- 3. State forest adjoining area subject of proposal

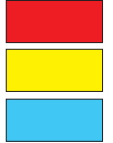

SCALE 1 : 10 000

On Landgate plan: KELMSCOTT (2133-4-SE)
On Department of Parks and Wildlife plan: 2133 - IV

R 5913
F 22

R 5913
F 22

R 5913
F 22

BROOKTON

HIGHWAY

ROAD

KINSELLA

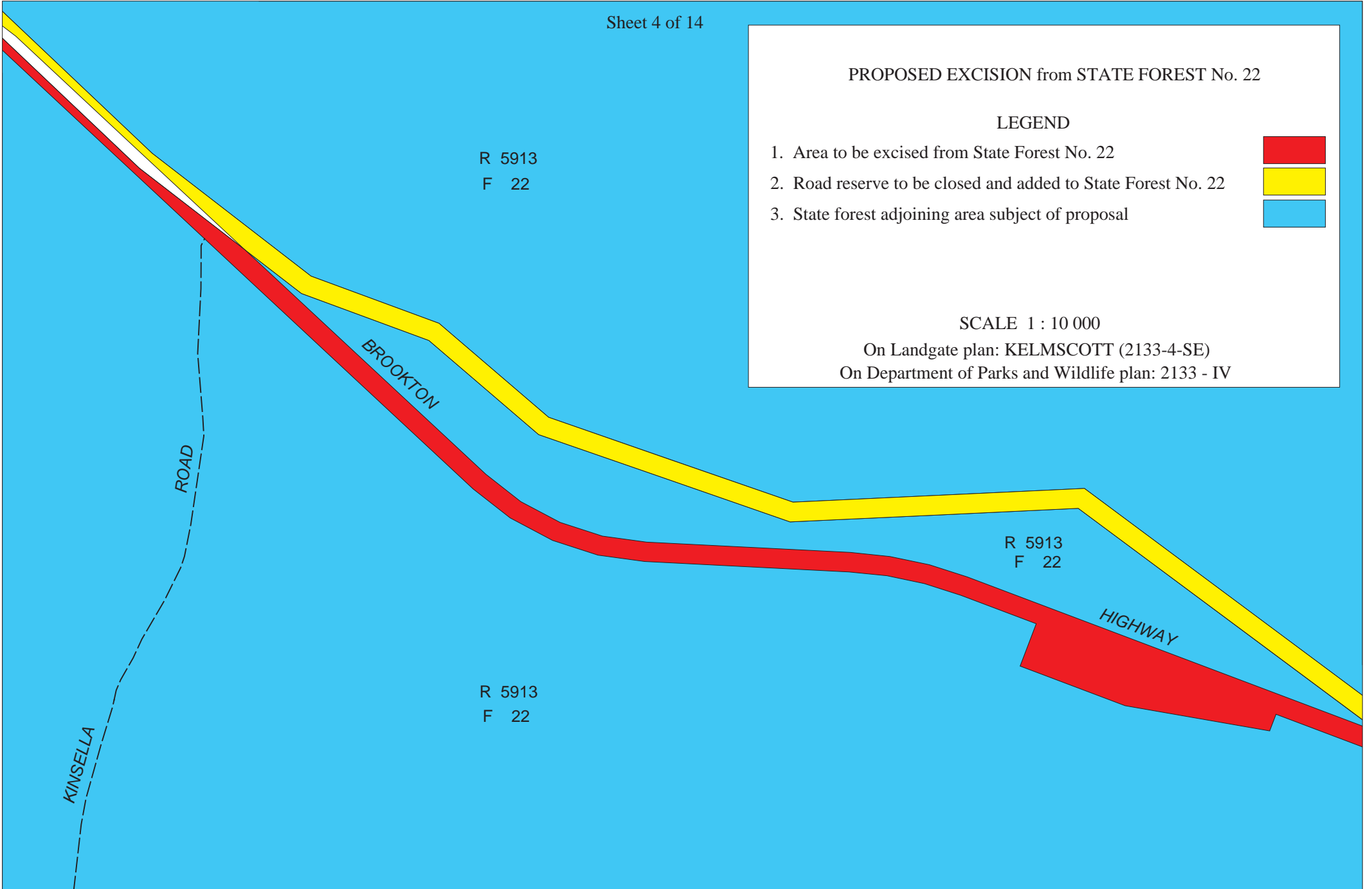

PROPOSED EXCISION from STATE FOREST No. 22

LEGEND

- 1. Area to be excised from State Forest No. 22
- 2. Road reserve to be closed and added to State Forest No. 22
- 3. State forest adjoining area subject of proposal



SCALE 1 : 10 000

On Landgate plan: KELMSCOTT (2133-4-SE) & BERAKING (2133-1-SW)
On Department of Parks and Wildlife plan: 2133 - IV & 1

R 5913
F 22

R 5913
F 22

R 5913
F 22

BROOKTON

HIGHWAY

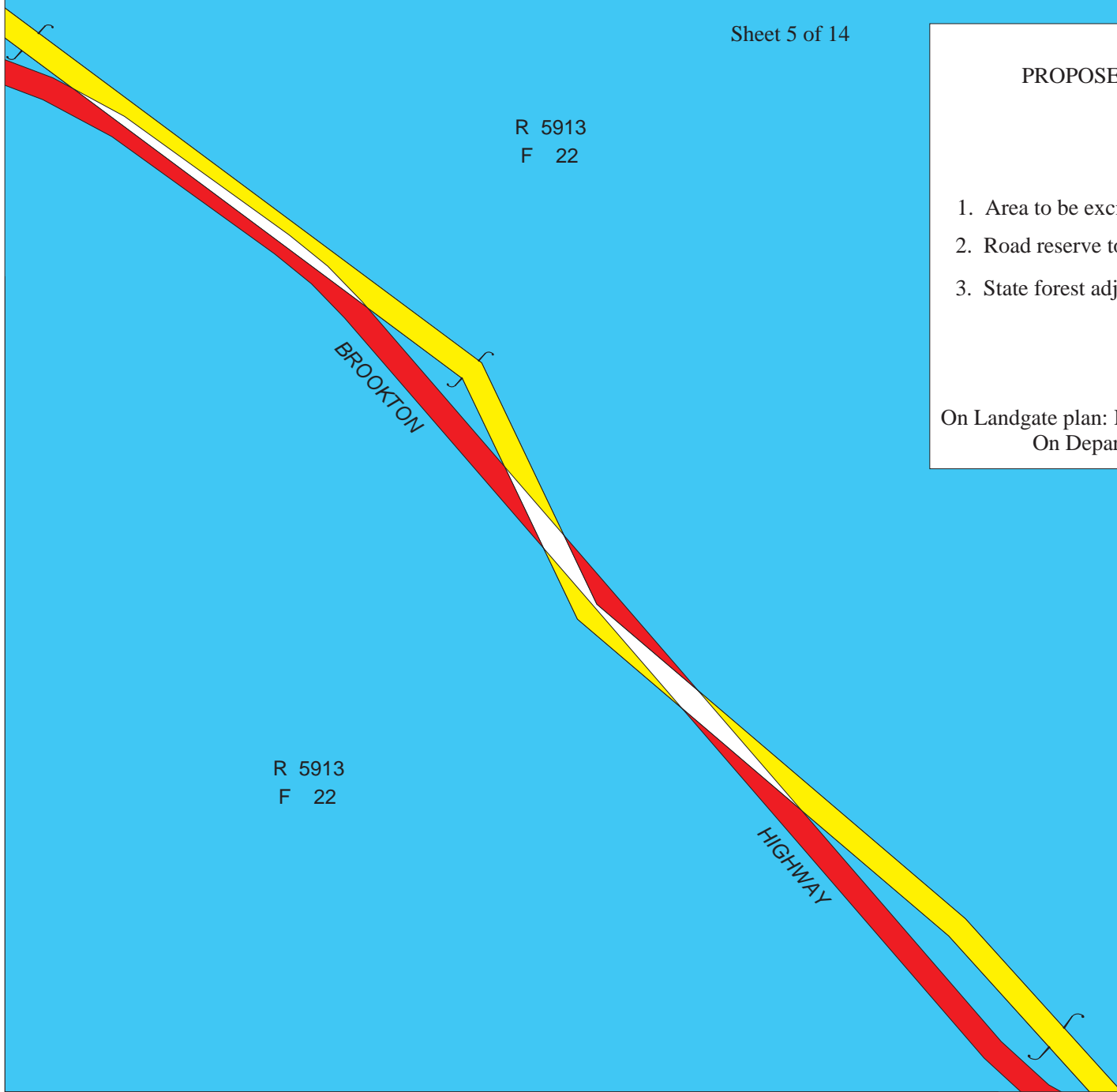

R 5913
F 22

R 5913
F 22

R 23229
1255

F 22

R 23229
1255

PROPOSED EXCISION from STATE FOREST No. 22

LEGEND

- 1. Area to be excised from State Forest No. 22
- 2. Road reserve to be closed and added to State Forest No. 22
- 3. State forest adjoining area subject of proposal
- 4. Crown reserve land

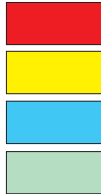

SCALE 1 : 10 000

On Landgate plan: KELMSCOTT (2133-4-SE) & BERAKING (2133-1-SW)
On Department of Parks and Wildlife plan: 2133 - IV & 1

BROOKTON

HIGHWAY

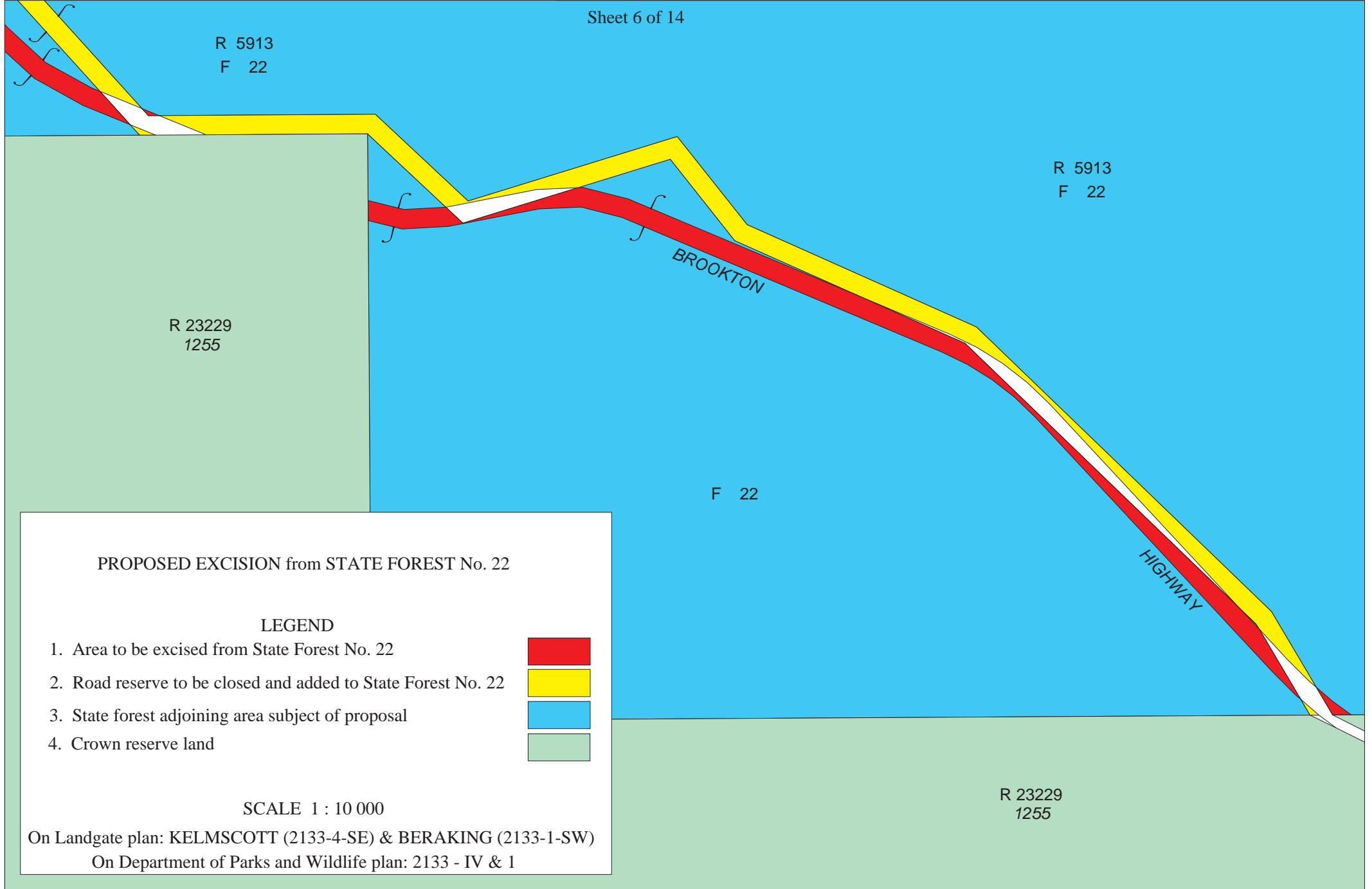

R 23229
1255

R 5913
F 22

UCL
29562

R 23229
1255

R 5913
F 22

UCL
29562

BROOKTON

POWERLINE

PROPOSED EXCISION from STATE FOREST No. 22

LEGEND

- 1. Area to be excised from State Forest No. 22
- 2. Road reserve to be closed and added to State Forest No. 22
- 3. State forest adjoining area subject of proposal
- 4. Unallocated Crown land

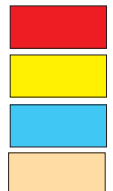

SCALE 1 : 10 000

On Landgate plan: Beraking 2133-1-SW
On Department of Parks and Wildlife plan: 2133 - I

HIGHWAY

ROAD

F 22

R 5913
F 22

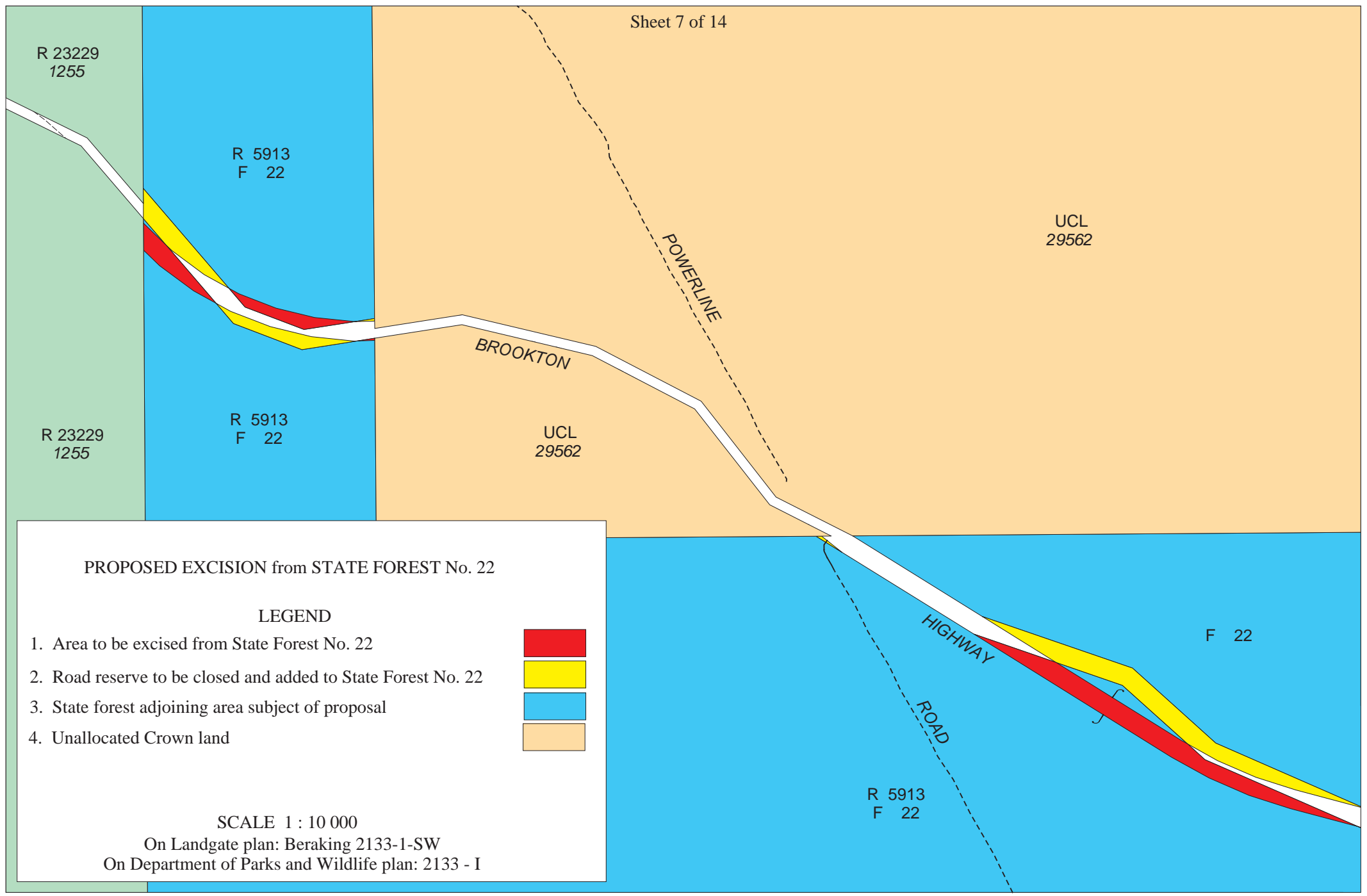

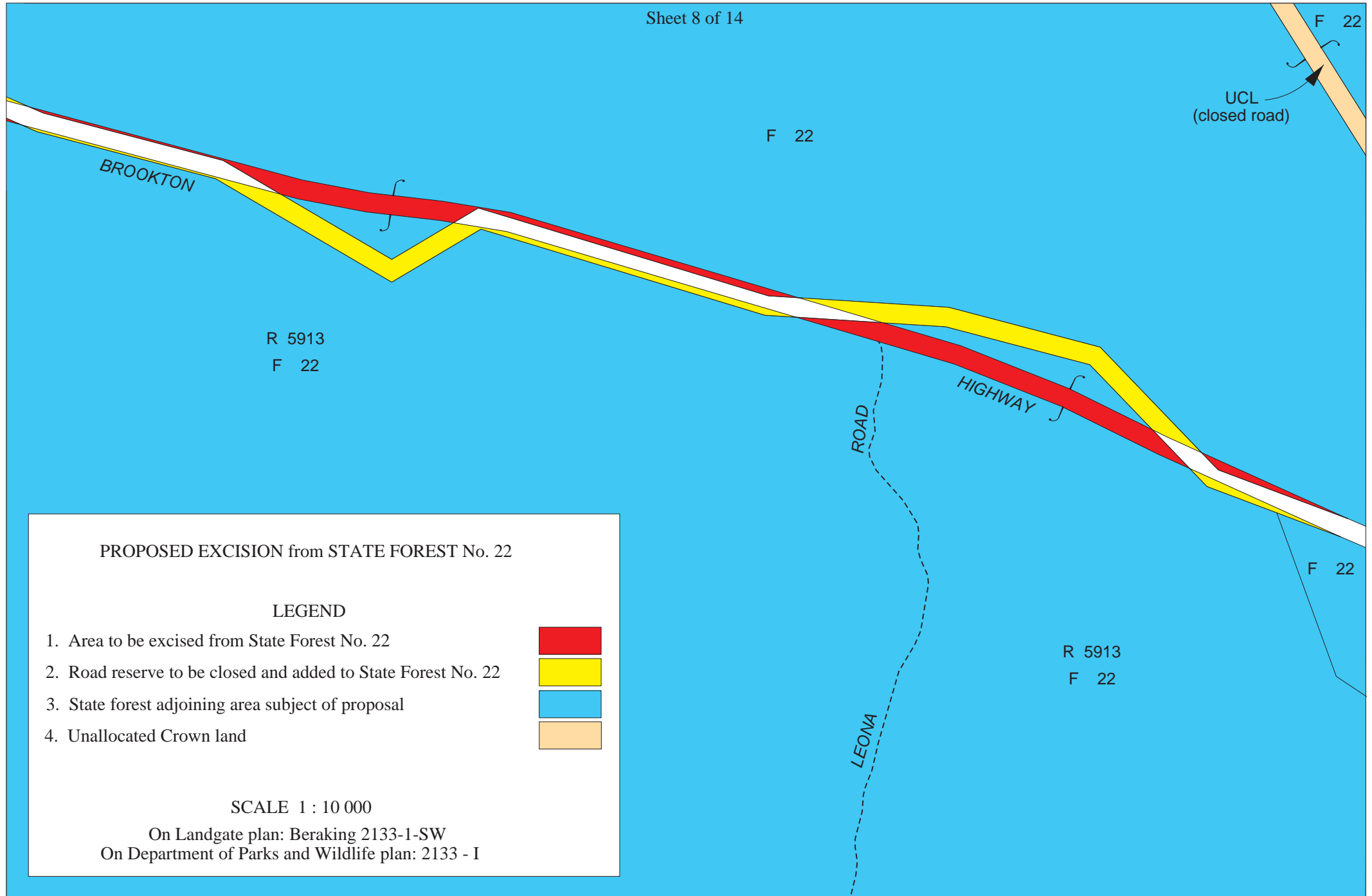

PROPOSED EXCISION from STATE FOREST No. 22

LEGEND

- 1. Area to be excised from State Forest No. 22
- 2. Road reserve to be closed and added to State Forest No. 22
- 3. State forest adjoining area subject of proposal
- 4. Unallocated Crown land

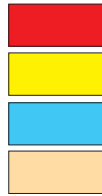

SCALE 1 : 10 000

On Landgate plan: Beraking 2133-1-SW
On Department of Parks and Wildlife plan: 2133 - I

F 22

R 6203
F 13

F 22

R 6203
F 13

BROOKTON

HIGHWAY

RUNNING

BROOK

ROAD

PROPOSED EXCISION from STATE FOREST No. 13 & No. 22

LEGEND

- 1. Area to be excised from State Forest No. 13 & State Forest No. 22
- 2. Road reserve to be closed and added to State Forest No. 13 & State Forest No. 22
- 3. State forest adjoining area subject of proposal

SCALE 1 : 10 000

On Landgate plan: Beraking 2133-1-SW & SE
On Department of Parks and Wildlife plan: 2133 - I

R 6203
F 13

BROOKTON

HIGHWAY

R 6203
F 13

R 6203
F 13

PROPOSED EXCISION from STATE FOREST No. 13

LEGEND

- 1. Area to be excised from State Forest No. 13
- 2. Road reserve to be closed and added to State Forest No. 13
- 3. State forest adjoining area subject of proposal



SCALE 1 : 10 000

On Landgate plan: Beraking 2133-1-SE
On Department of Parks and Wildlife plan: 2133 - I

WATERSHED

ROAD



R 6203
F 13

R 6203
F 13

BROOKTON

YARRA
ROAD

R 6203
F 13

R 6203
F 13

METRO
ROAD

HIGHWAY

R 6203
F 13

PROPOSED EXCISION from STATE FOREST No. 13

LEGEND

1. Area to be excised from State Forest No. 13



3. State forest adjoining area subject of proposal



SCALE 1 : 10 000

On Landgate plan: Beraking 2133-1-SE

On Department of Parks and Wildlife plan: 2133 - I

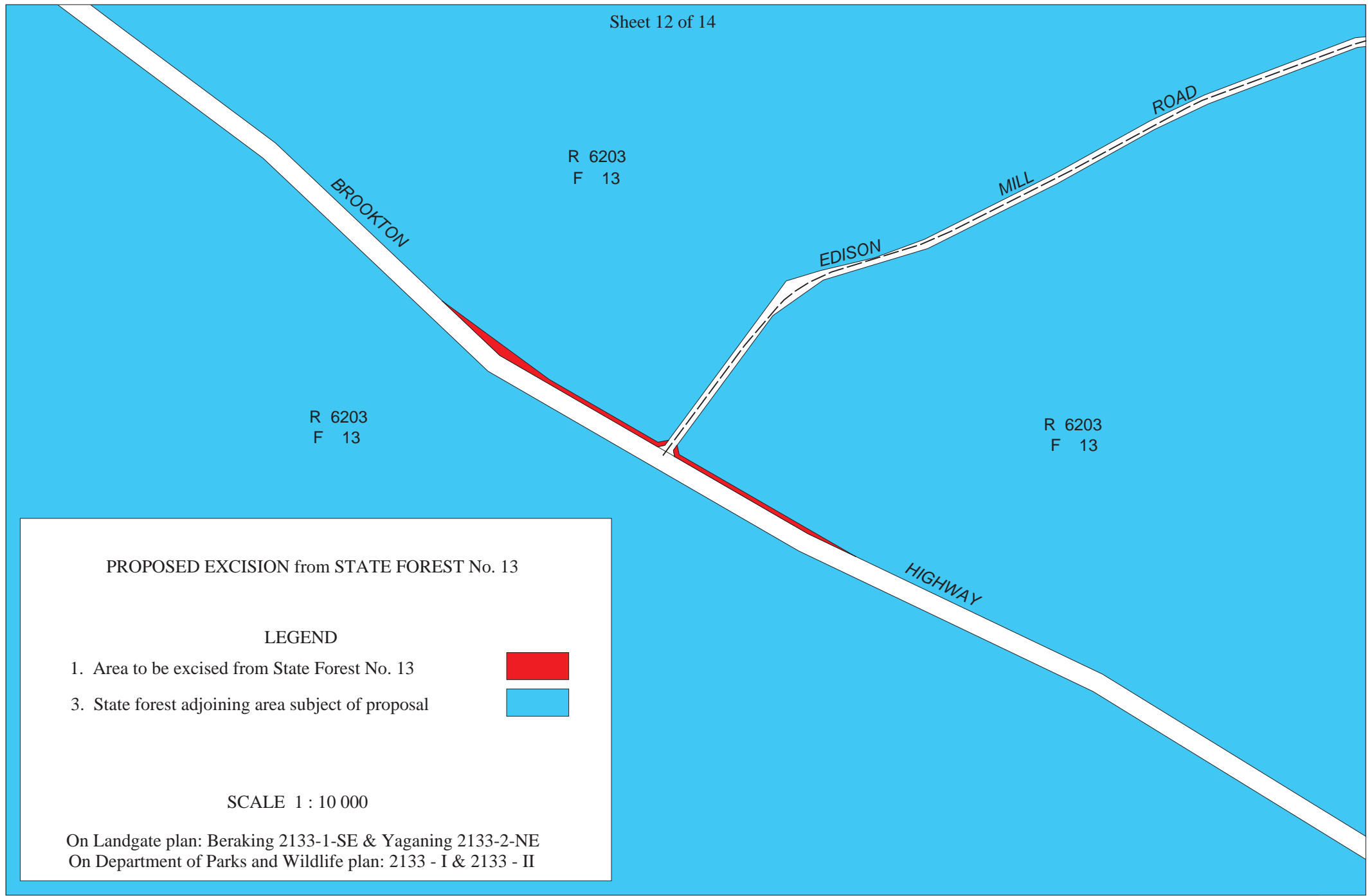

PROPOSED EXCISION from STATE FOREST No. 13

LEGEND

- 1. Area to be excised from State Forest No. 13
- 3. State forest adjoining area subject of proposal



SCALE 1 : 10 000

On Landgate plan: Beraking 2133-1-SE & Yaganing 2133-2-NE
On Department of Parks and Wildlife plan: 2133 - I & 2133 - II

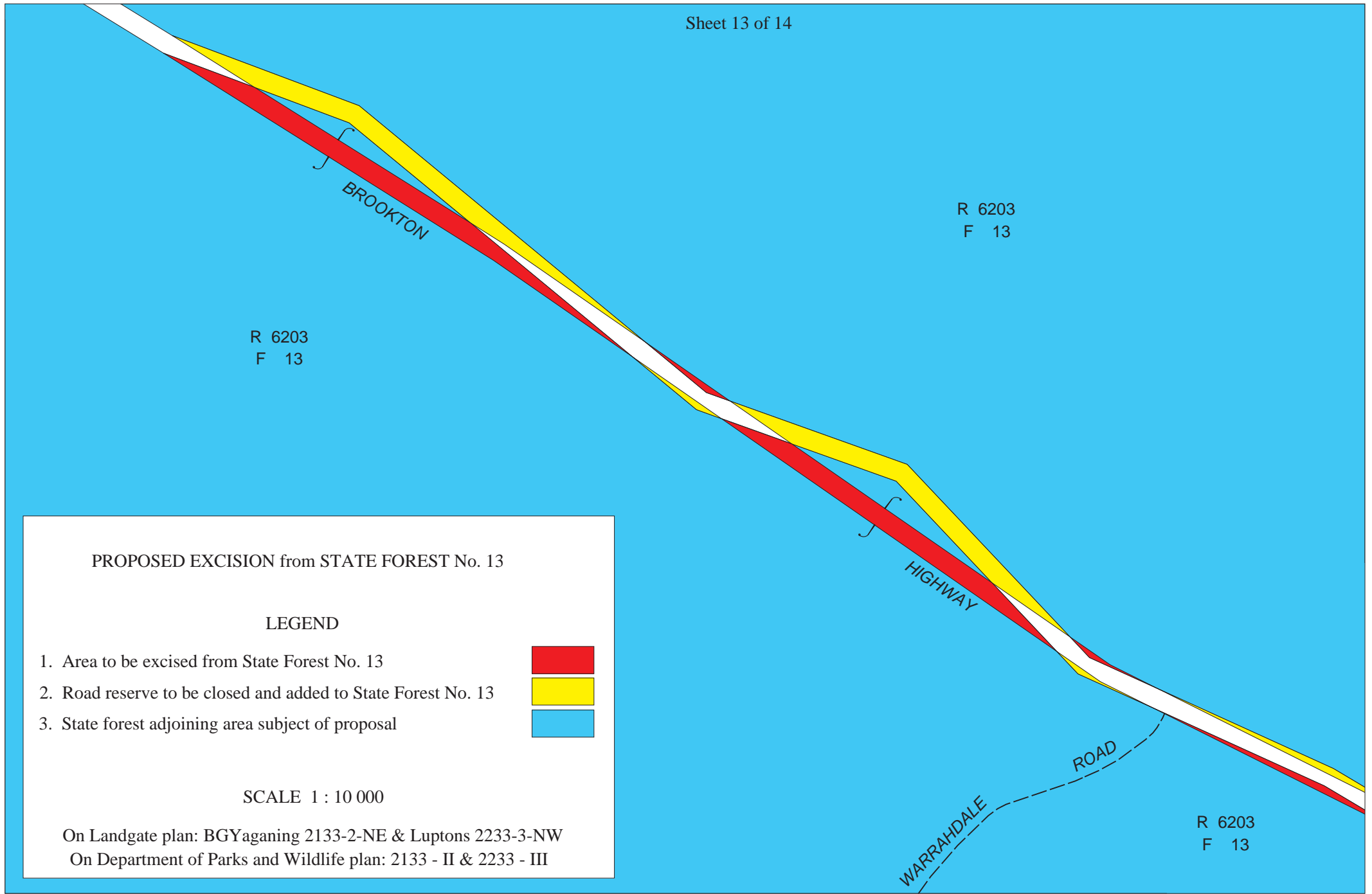

PROPOSED EXCISION from STATE FOREST No. 13

LEGEND

- 1. Area to be excised from State Forest No. 13
- 2. Road reserve to be closed and added to State Forest No. 13
- 3. State forest adjoining area subject of proposal

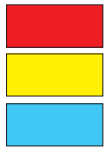

SCALE 1 : 10 000

On Landgate plan: BGYaganing 2133-2-NE & Luptons 2233-3-NW
On Department of Parks and Wildlife plan: 2133 - II & 2233 - III

R 6203
F 13

R 6203
F 13

R 6203
F 13

BROOKTON

HIGHWAY

WARRAHDALE
ROAD

R 6203
F 13

R 6203
F 13

BROOKTON

HIGHWAY

DARKIN ROAD

100

R 6203
F 13

29318

101

PROPOSED EXCISION from STATE FOREST No. 13 & TR 151/25

LEGEND

- 1. Area to be excised from State Forest No.13
- 2. Area to be excised from TR 151/25
- 3. Road reserve to be closed and added to State Forest No.13
- 4. State forest adjoining area subject of proposal
- 5. Freehold land

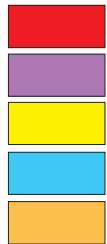

SCALE 1 : 10 000

On Landgate plan: BGYaganing 2133-2-NE & Luptons 2233-3-NW
On Department of Parks and Wildlife plan: 2133 - II & 2233 - III

Timber Reserve 151/25

Timber Reserve 151/25
26928

Timber Reserve 151/25
23117

Timber Reserve
151/25
17968