

587 LIEUT KF

LAND ACT 1933
(Section 33(2))

VESTING ORDER

DOLA File 2154/975

I, The Honourable David Kingsley Malcolm, the Lieutenant-Governor and Deputy of the Governor of the State of Western Australia, do hereby in pursuance of the powers enabling me in that behalf, and under and by virtue of the provisions of Section 33(2) of the Land Act 1933, direct that Reserve No. 246 (Avon Location 28902)

shall vest in and be held by the National Parks and **Nature Conservation Authority**

for the designated purpose of "Conservation of Flora and Fauna"

Given under my hand, at Perth

this 23 OCT 1990 day
of 19



LIEUTENANT-GOVERNOR AND DEPUTY OF THE GOVERNOR

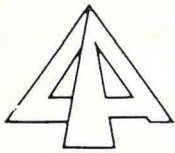

Your Ref: 025973F3101
Our Ref: 2154/75 CA:JR
Telephone: 323 1614
Enquiries: C ABEY

CORRIGIN SE

EXECUTIVE DIRECTOR
DEPARTMENT OF CONSERVATION AND
LAND MANAGEMENT
PO BOX 104
COMO WA 6152

DEPARTMENT OF CONSERVATION
AND LAND MANAGEMENT
21 NOV 1990
COMO, W.A.

Dear Sir

RESERVE NO. 246 - AVON LOCATION 28902

I advise for your information that Executive Council has:-

1. Approved the amendment of Reserve No. 246 (Avon District) "Water and Stopping Place for Teams" to comprise Location 28902 and of its area being ~~reduced~~ accordingly.
2. Approved the ^{increased} purpose of Reserve No. 246 (Avon Location 28902) being changed from "Water and Stopping Place for Teams" to "Conservation of Flora and Fauna".
3. Issued Orders in Council directing that Reserve No. 246 (Avon Location 28902) shall vest in the National Parks and Nature Conservation Authority for the designated purpose of "Conservation of Flora and Fauna".

Notice to this effect was published in the Government Gazette dated November 9, 1990 and I enclose a print showing the said reserve together with the relevant Vesting Order.

Yours faithfully

Note: No 1, discussed with C. Abey. Area has increased due to re-survey.

R PUMPHREY
A/MANAGER
PROPERTY MANAGEMENT BRANCH
LAND OPERATIONS DIVISION

November 20, 1990

Enc

11PM32D

23190 MKR 27.11.90

VF Corrigin 1:250,000 mapped

*① Reserve
② Lands Clerk p50 - shut phase*

A/S.C. Res

DOLA File: 2945/980.

Reserve No. 37253 (Wellington District) "Public Recreation" to comprise Boyanup Lot 223 as surveyed and bordered red on Land Administration Diagram 89476 in lieu of Location 5357 and of its area being increased to 2 936 square metres accordingly.

(Public Plan: Boyanup 1:2 000 06.15 (Christopher Way).)

DOLA File: 961/00V2.

Reserve No. 6884 (Weld Locations 26 and 32) "Common" to exclude that portion now comprised in the land bordered green on Land Administration Diagram 89568 and of its area being reduced to 1 389.206 2 hectares accordingly.

(Public Plan: Laverton 1:10 000 1.7 and 1:2 000 4.34 (White Cliffs Road).)

DOLA File: 1238/74.

Reserve No. 32482 (Swan Location 8994) "Parklands" to include Chidlow Lot 356 as surveyed and bordered red on Land Administration Diagram 89592 and of its area being increased to 12.332 1 hectares accordingly.

(Public Plan: Perth 1:2000 37.35 (Coothallie Road).)

DOLA File: 5178/03.

Reserve No. 9403 (at North Fremantle) "Government Requirements" to comprise Lots 399 and 448 on Land Administration Plan 14469 and Diagram 89472 and of its area remaining unaltered.

(Public Plan: Perth 1:2 000 07.17 (Stirling Highway).)

DOLA File 3300/967.

Reserve No. 28832 (Roe Location 2887) "Caravan Park" to include Location 2946 and of its area being increased to 10.905 6 hectares accordingly.

(Public Plan: Hyden 1:50 000 (Wave Rock Road).)

A. A. SKINNER, Acting Executive Director.

LA901

LAND ACT 1933

CHANGE OF PURPOSE OF RESERVES

Made by the Lieutenant-Governor and Deputy of the Governor under Section 37. The purpose of the following reserves have been changed.

DOLA File: 1473/966.

Reserve No. 28142 (Dowerin Lot 239) being changed from "Silver Chain Nursing Centre" to "Clinic (Silver Chain Nursing Association Incorporated)".

Public Plan: Dowerin Townsite, East Street.

DOLA File: 1321/987.

Reserve No. 37033 (Canning Location 3604) being changed from "Aged or Dependent Persons Dwellings" to "Seniors Day Care Centre and Accommodation for Incapacitated Persons".

Public Plan: Perth 1:2 000 14.19.

DOLA File: 230/70.

Reserve No. 30749 (Narambeen Lot 2) being changed from "Recreation" to "Public Recreation".

Public Plan: Narambeen Townsite, Northmore Street.

DOLA File: 2154/975.

Reserve No. 246 (Avon Location 28902) being changed from "Water and Stopping Place for Teams" to "Conservation of Flora and Fauna".

Public Plan: Corrigin S.E. 1:25 000 Bullaring Gorge Rock Road.

1. Records pls file
22.11.90.
2. Lands Clerk. p 52, 54, 55.

9 November 1990]

GOVERNMENT GAZETTE, WA

Department
and Land M.

19 NOV 1990

COMO, W.A.

DOLA File: 1900/982.

Reserve No. 18920 (Jilbadji District) "Water" to comprise Locations 241 and 921 as surveyed and bordered red on Reserve Diagram 877 and of its area being reduced to 178.500 2 hectares accordingly.

(Public Plan: Moorine Rock 1:50 000 (Nulla Nulla South Road).)

DOLA File: 4041/989.

Reserve No. 41189 (Swan Location 11296) "Public Recreation to include Location 11349 (formerly portion of Location 28 being Lot 943 on Plan 12053) and of its area being increased to 7 281 square metres accordingly.

(Public Plan: Perth 1:2 000 21.22 and 21.23 (Pavetta Crescent).)

DOLA File: 1399/990.

Reserve No. 19705 (at Esperance) "Railway Purposes" (Employee's Quarters) to comprise Lot 887 as surveyed on Land Administration Diagram 89603 in lieu of Lots 83 and 84 and of its area being reduced to 1 142 square metres accordingly.

(Public Plan: Esperance 1:2 000 17.13 and 17.14 (The Esplanade).)

DOLA File: 3040/55.

Reserve No. 34219 (at Esperance) "Arts and Crafts Centre" to comprise Esperance Lot 888 as surveyed on Land Administration Diagram 89548 in lieu of Lot 870 and of its area being increased to 1.110 4 hectares accordingly.

(Public Plan: Esperance 1:2 000 17.14 (Jetty Road).)

DOLA File: 2154/975.

Reserve No. 246 (Avon District) "Water and Stopping Place for Teams" to comprise Location 28902 as surveyed and shown bordered red on Land Administration Diagram 87844 and of its area being increased to 22.177 5 hectares.

(Public Plan: Corrigin S.E. 1:25 000 (Bullaring Gorge Rock Road).)

DOLA File: 4458/955 V2.

Reserve No. 24569 (Geraldton Lot 2733) "Recreation" to exclude that portion now comprised in Lot 2889 as surveyed and bordered red on Land Administration Plan 17022 and of its area being reduced to 43.001 0 hectares accordingly.

(Public Plans: Geraldton 1:2 000 17.15 and 17.16 (Eighth Street).)

DOLA File: 4033/905.

Reserve No. 9784 (Williams Lot 49) "Road Board Office and Storage" to include Lot 358 and of its area being increased to 6 070 square metres accordingly.

(Public Plan: Williams 1:2 000 33.26 (Growse Street).)

DOLA File: 3393/77.

Reserve No. 38458 (Broome Lot 1320) "Recreation" to include Lot 1319 (formerly Reserve 38457) and of its area being increased to 5 727 square metres accordingly.

(Public Plan: Broome 1:2 000 30.15 (Broome Road).)

DOLA File: 2952/77.

Reserve No. 35617 (at Munglinup) "Recreation—Gun Club" to comprise Lot 194 as surveyed and bordered red on Land Administration Plan 17596 in lieu of Lot 191 and of its area being increased to 21.986 4 hectares accordingly.

(Public Plan: Munglinup Townsite (Coleman Street).)

DOLA File: 3748/68.

Reserve No. 30248 (at Munglinup) "Public Recreation" to comprise Lot 192 as surveyed and bordered red on Land Administration Plan 17596 in lieu of Lot 177 and of its area being increased to 10.721 9 hectares accordingly.

(Public Plan: Munglinup Townsite (Mirret Street).)

1. Records pls File
2. Lands Clerk.

DOLA File: 1592/75.

Reserve No. 33425 (Oldfield Location 1266 and 340) vested in the Shire of Ravensthorpe for the designated purpose of "Camping and Recreation".

DOLA File: 3040/55.

Reserve No. 34219 (Esperance Lot 888) vested in the Shire of Esperance for the designated purpose of "Arts and Crafts Centre" with power, subject to the approval in writing of the Minister for Lands to each and every lease or assignment of lease being first obtained, to lease the whole or any portion thereof for any term not exceeding twenty one (21) years from the date of the lease.

DOLA File: 3604/68.

Reserve No. 30976 (Esperance Lot No. 673) vested in the Shire of Esperance for the designated purpose of "Public Recreation".

DOLA File: 1633/66.

Reserve No. 28748 (Esperance Location 1914) vested in the Shire of Esperance for the designated purpose of "Public Recreation".

DOLA File: 3105/986.

Reserve No. 40216 (Esperance Location 2036) vested in the Shire of Esperance for the designated purpose of "Public Recreation".

DOLA File: 2154/975.

Reserve No. 246 (Avon Location 28902) vested in the National Parks and Nature Conservation Authority for the designated purpose of "Conservation of Flora and Fauna".

DOLA File: 2700/990.

Reserve No. 41477 (Swan Location 11316) vested in the City of Subiaco for the designated purpose of "Pedestrian Access Way and Public Utility Services" on the condition that unrestricted access is provided to the Water Authority of Western Australia and The State Energy Commission of Western Australia for the Public Utilities Services.

DOLA File: 2279/78.

Reserve No. 35733 (Canning Location 3077) vested in the City of Armadale for the designated purpose of "Public Recreation".

DOLA File: 1193/988.

Reserve No. 40544 (Victoria Location 11760) vested in the Shire of Coorow for a term of two years from the date of this Order for the designated purpose of "Parkland and Recreation".

DOLA File: 725/924.

Reserve No. 18555 (Perenjori Lots 89 and 151) vested in the Shire of Perenjori for the designated purpose of "Water Supply".

DOLA File: 4108/918.

Reserve No. 18848 (Victoria Location 11797 and Perenjori Lots 92 and 152) vested in the Water Authority of Western Australia for the designated purpose of "Water Supply".

DOLA File: 3088/907.

Reserve No. 12151 (Wagin Lot 1834) vested in the Shire of Wagin for the designated purpose of "Drain".

DOLA File: 9212/10.

Reserve No. 30005 (Wagin Lot 747) vested in the Shire of Wagin for the designated purpose of "Public Recreation".

1. Records pls file
2. Lands clerk.

5

12390
Dia. 35240
Area ex Loc. = 299m²

14587
DIA. NARROGIN 651

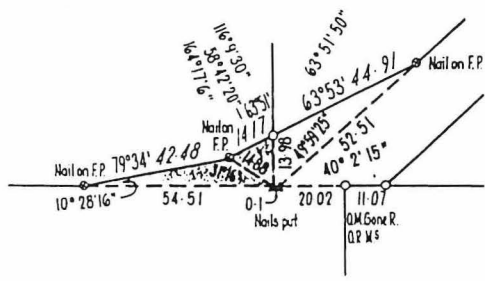
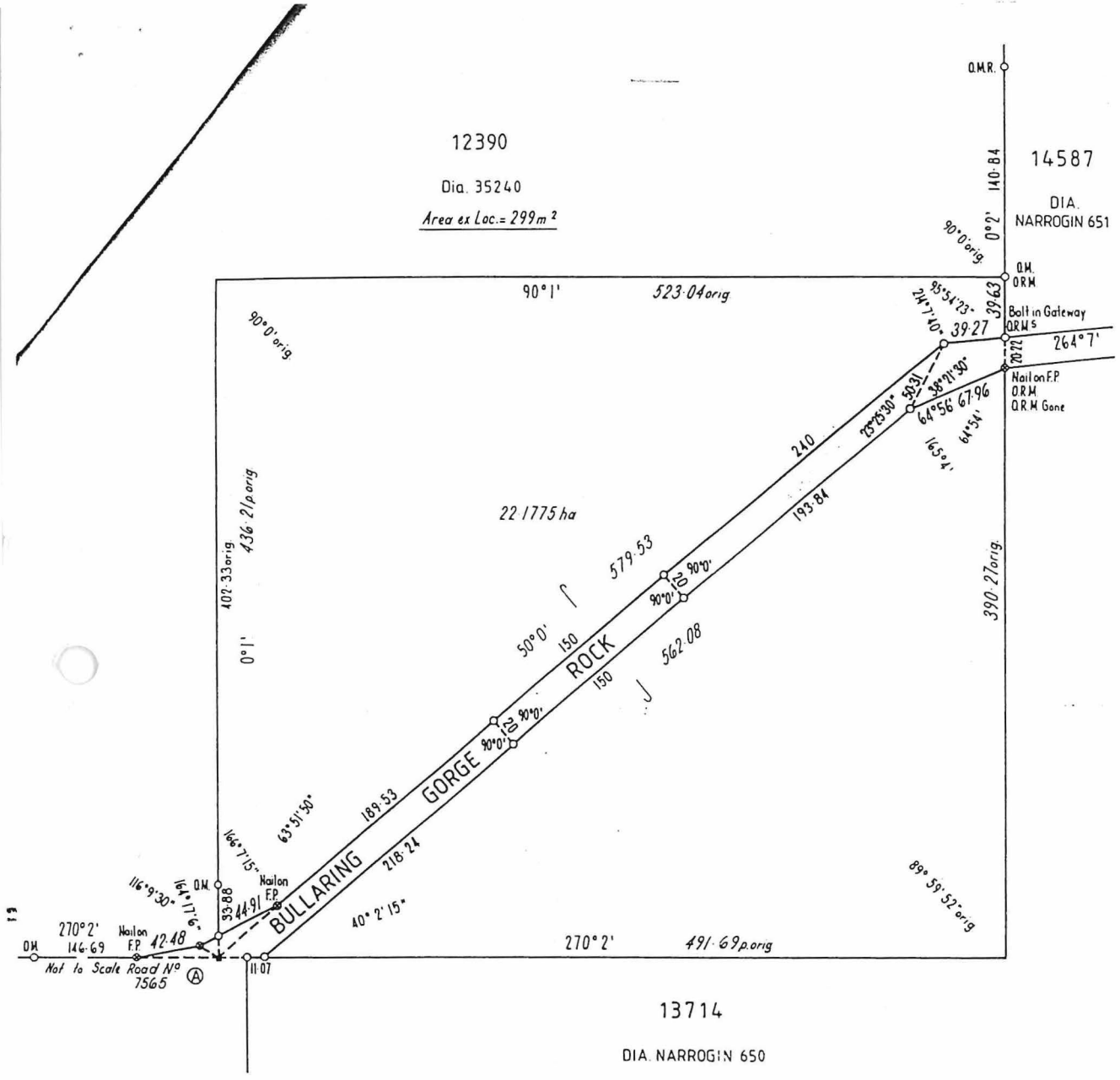

ENLARGEMENT A @
SCALE 1:1500



LAND DISTRICT AVON	LOCATION 28902 (A246) & ROAD WIDENING EX LOCATION 12390		FILE No. 2154/975
			SCALE <u>1:3000</u> All measurements in metres
SURVEYOR'S CERTIFICATE I hereby certify that this survey was performed by me personally (or under my personal supervision, inspection and field check), in strict accordance with the Licensed Surveyors (Guidance of Surveyors) Regulations. Licensed Surveyor Date	Azimuth observed at or assumed from DIA. 35240	Calc. Bk. No. Fol.	DIAGRAM CERTIFIED CORRECT Date
	Date of marking APRIL 1988	Compared with F.B. <i>J.F.</i>	
	Surveyor D.C. CONSIDINE	Examined <i>Luig Jack</i>	Registered On Key Plan ... CORRIGIN SE 1:25000 Supervisor Graphic <i>M. Hadland</i> for Bank Crown Surveys 10.5.88
	Field Book No. 549 Page 1, 2, 12	In order for certification	DEPT. OF LAND ADMINISTRATION DIAGRAM No. 87844
	Cadastral Plan CORRIGIN SE 1:25000		
	Reference 589 407		
	Diagram Drawn <i>M. HADLAND</i> Date 10.5.88	Date	