

# RESERVE ACTION SHEET: CONSERVATION RESERVES

**RESERVE No.** 3525

**LOCAL GOVERNMENT:** Shire of Harvey

**NAME:** Un-named

**PURPOSE:** Protection and Use Of Geodetic Survey Mark and Telecommunications Facilities.

**VESTING:** Conservation Commission

**ACTION**

A redescription, recalculation (+0.0012 ha), and change purpose for Reserve 3525.

**Total Area:** 23.1806 ha

**REASON FOR ACTION**

Change of purpose for this reserve, under section 5(1)(h) of the *Conservation and Land Management Act 1984*, to now include the words: 'and Telecommunications Facilities'. This formally recognises that there are three communication towers on the reserve, which is located at the summit of Mt William. The recalculation establishes the reserve's area as 23.1806 ha (previously recorded as 23.1794 ha). The reserve has also been redescribed as Lot 300 on DP 46039.

**Date of amendment:** 29/3/07

**Maps:** pp. 3, 8 & 9

**Customer advice:** p. 2

**Summary of Action:** see pp. 10

**Background Information:** pp. 2-4 & 7-9 (old)

**IUCN classification:** V

Native Title: Land was vested before 23 December 1996; therefore Native Title has been extinguished (Ward High Court Decision).

*vested with Landcare Forest Commission Copy of Land Act 1933 in 11/1/94*

1	<b>LAND SERVICES CO-ORDINATOR</b>	To note	<i>RP for SC</i>
2	<b>LAND &amp; EXTERNAL FUNDING UNIT</b>	Send copies of advice and maps to: <ul style="list-style-type: none"> <li>• Lisa Wright (Woodvale)</li> <li>• District Manager</li> <li>• Regional Manager</li> </ul> Attach TENIS gazettal history to file Add report to Conservation Commission summary	<div style="margin-bottom: 5px;"><i>GO</i></div> <div style="margin-bottom: 5px;"><i>GO</i></div> <div style="margin-bottom: 5px;"><i>GO</i></div> <div style="margin-bottom: 5px;"><i>GO</i></div>
3	<b>SENIOR POLICY OFFICER, P.V.S.</b>	To note native title clearance	<i>12/1/08 JPH</i>
4	<b>SENIOR POLICY OFFICER, CRAWLEY (for purchases)</b>	To note	
5	<del>DIRECTOR NATURE CONSERVATION</del> <del>DIRECTOR PARKS AND VISITOR SERVICES</del>	To note	<i>JPH for Peter S for P. 12/1/08</i>
6	<del>C.I.S.</del>	<del>Please rename file/create new file</del>	
	<b>LAND &amp; EXTERNAL FUNDING UNIT</b>	Delete from District Proposals spreadsheet	

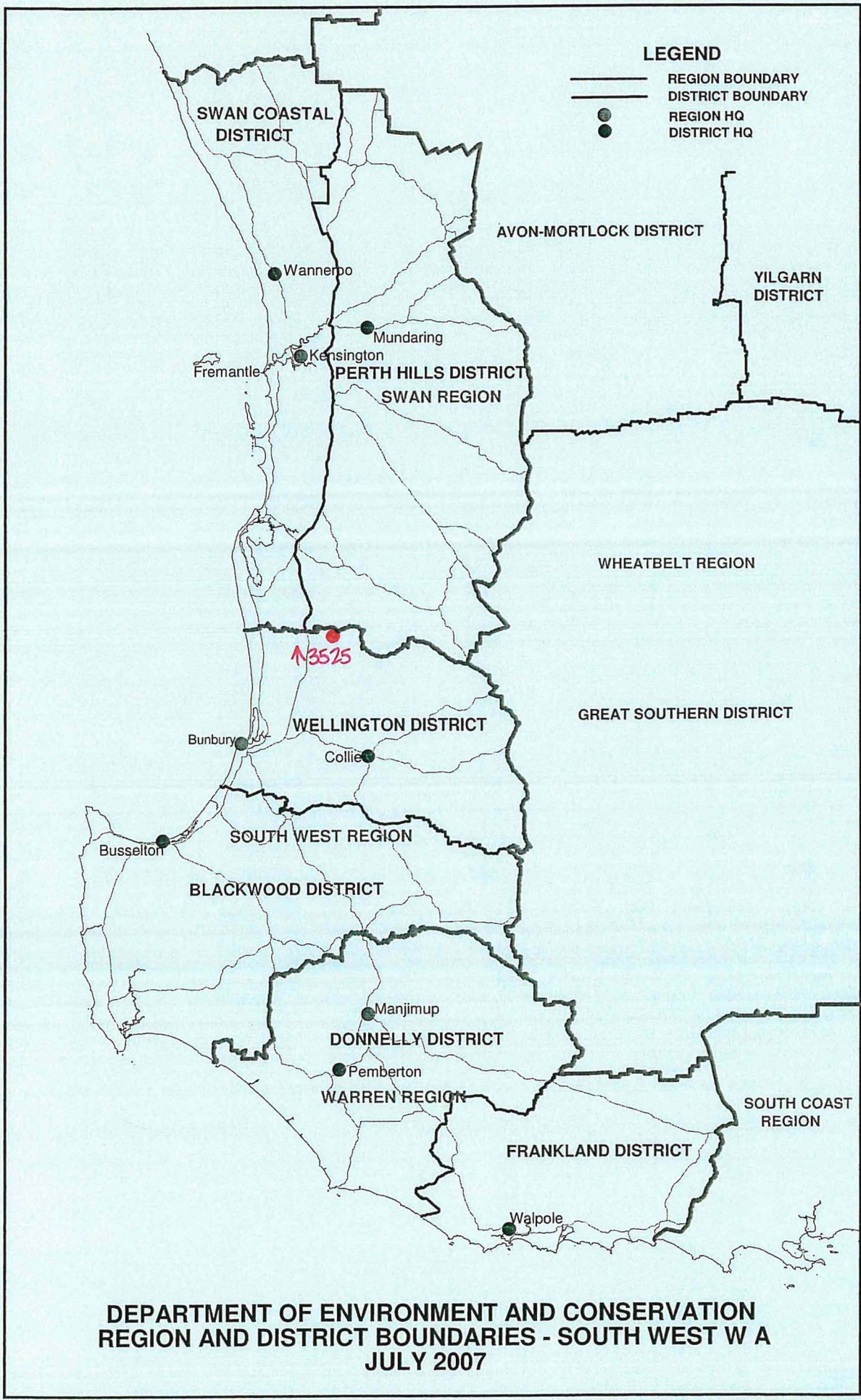

**DEPARTMENT OF ENVIRONMENT AND CONSERVATION  
 REGION AND DISTRICT BOUNDARIES - SOUTH WEST W A  
 JULY 2007**

6 360 000mN

32°55'0"S

6 355 000mN

2132-23

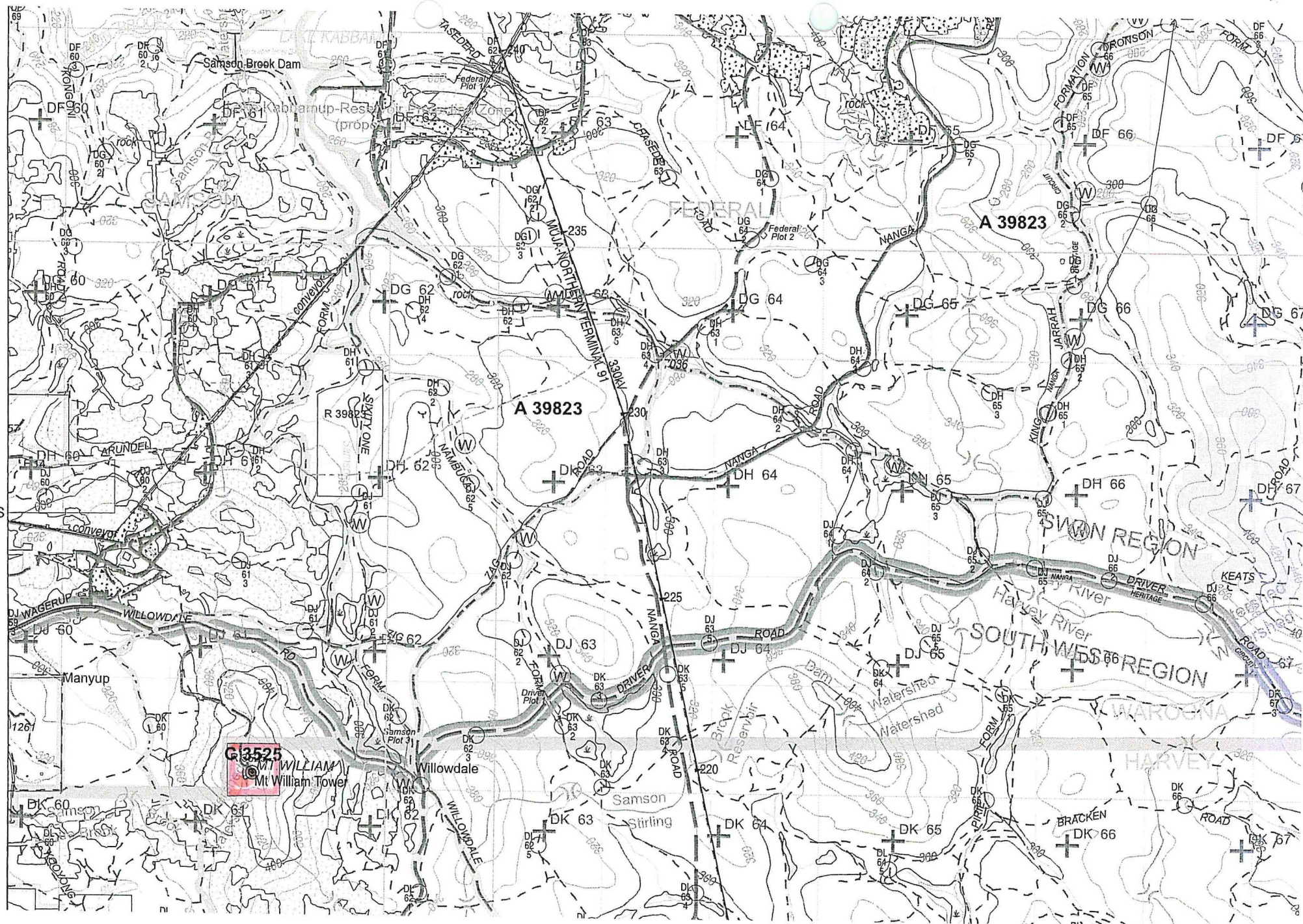

**G13525**  
 MT WILLIAM  
 Mt William Tower

**A 39823**

**A 39823**

**SOUTH WEST REGION**

**SWAN REGION**

**HARVEY REGION**

Samson Brook Dam

Kablanup-Res (prop)

ARUNDEL

Manyup

Willowdale

Stirling

BRACKEN

ROAD

FEDERAL

Federal Plot 2

Harvey River

Nanga River

Watershed

Watershed

Brack Reservoir

Dam

DRIVER HERITAGE

KEATS

WILLOWDALE

HARVEY

ROAD

ROAD

ROAD

ROAD

ROAD

ROAD

ROAD

ROAD

ROAD

ROAD

ROAD

ROAD

ROAD

ROAD

ROAD

ROAD

ROAD

ROAD

ROAD

ROAD

ROAD

ROAD

ROAD

ROAD

ROAD

ROAD

ROAD

ROAD

ROAD

ROAD

ROAD

ROAD

ROAD

ROAD

ROAD

ROAD

ROAD

ROAD

ROAD

ROAD

ROAD

ROAD

ROAD

ROAD

ROAD

ROAD

ROAD

ROAD

ROAD

ROAD

ROAD

ROAD

ROAD

ROAD

ROAD

ROAD

ROAD

ROAD

ROAD

ROAD

ROAD

ROAD

ROAD

ROAD

ROAD

ROAD

ROAD

ROAD

ROAD

ROAD

ROAD

ROAD

ROAD

ROAD

ROAD

ROAD

ROAD

ROAD

ROAD

ROAD

ROAD

ROAD

ROAD

ROAD

ROAD

ROAD

ROAD

ROAD

ROAD

ROAD

ROAD

ROAD

ROAD

ROAD

ROAD

ROAD

ROAD

ROAD

ROAD

ROAD

ROAD

ROAD

ROAD

ROAD

ROAD

ROAD

ROAD

ROAD

ROAD

ROAD

ROAD

ROAD

ROAD

ROAD

ROAD

ROAD

ROAD

ROAD

ROAD

ROAD

ROAD

ROAD

ROAD

ROAD

ROAD

ROAD

ROAD

ROAD

ROAD

ROAD

ROAD

ROAD

ROAD

ROAD

ROAD

ROAD

ROAD

ROAD

ROAD

ROAD

ROAD

ROAD

ROAD

ROAD

ROAD

ROAD

ROAD

ROAD

ROAD

ROAD

ROAD

ROAD

ROAD

ROAD

ROAD

ROAD

ROAD

ROAD

ROAD

ROAD

ROAD

ROAD

ROAD

ROAD

ROAD

ROAD

ROAD

ROAD

ROAD

ROAD

ROAD

ROAD

ROAD

ROAD

ROAD

ROAD

ROAD

ROAD

ROAD

ROAD

ROAD

ROAD

ROAD

ROAD

ROAD

ROAD

ROAD

ROAD

ROAD

ROAD

ROAD

ROAD

ROAD

ROAD

ROAD

ROAD

ROAD

ROAD

ROAD

ROAD

ROAD

ROAD

ROAD

ROAD

ROAD

ROAD

ROAD

ROAD

ROAD

ROAD

ROAD

ROAD

ROAD

ROAD

ROAD

ROAD

ROAD

ROAD

ROAD

ROAD

ROAD

ROAD

ROAD

ROAD

ROAD

ROAD

ROAD

ROAD

ROAD

ROAD

