

NATURE RESERVE

RESERVE NO: 4182

GOVERNMENT GAZETTE
Date Page No.

FILE NUMBER: 392/72

PURPOSE: Water & Cons. of Flora
& Fauna 5.5.72 1013

NAME:

CLASS (Land Act):

AREA: 121.4057 ha

VESTING: Min for W.S.S.D.B. 5.5.72 1004

LOCATION NO(S): Esperance 778

CLASSIFICATION:
(Wildlife Act
Section 12A)

LITHO: 423/80 C4

LOCAL AUTHORITY: Esperance Shire

Notes:

RESERVE ACTION SHEET: CONSERVATION RESERVES

RESERVE No. 4182, Esperance

REASON FOR ACTION

Creation of a new nature reserve, Reserve 4182, near Pink Lake, Esperance, in the Shire of Esperance. **Purpose:** Conservation of Flora & Fauna and Water. **Vesting:** Conservation Commission of Western Australia.

Area: 119.9424 hectares

The reserve was previously vested in the Water and Rivers Commission, for "Water and Conservation of Flora & Fauna". It was proposed as a nature reserve in the management plan for Esperance Lakes Nature Reserves (1999-2009) and in the Regional Management Plan for the South Coast Region (1992-2002). The reserve helps protect Pink Lake, part of the Lake Warden System, recognized as "wetlands of international importance" under the Ramsar Convention. It also provides a short, but potentially important, corridor between that wetland system and coastal reserves west of Esperance.

Native Title: extinguished by the original vesting of the reserve in 1972 (in the Minister for Water Resources).

Date of amendment: 14/7/2004

Maps: pp. 6-8

Customer advice: at p. 5 is a fax providing the official advice, in place of the usual customer advice, which in this case did not get issued.

Proposal Summary: the proposal, as stated in the above management plans, is at pp. 11-12.

	OFFICER	ACTION	
1	CONSERVATION-ESTATE OFFICER	Send copies of advice & maps to: - Lisa Wright, Woodvale - Manager, Esperance District - Manager, South Coast Region Recommended I.U.C.N. classification:	_____ _____ _____ _____
2	LAND-ACQUISITIONS OFFICER	To note:	_____
3	UNIT LEADER, LAND & EXTERNAL FUNDING	To note:	_____
4	DIRECTOR, NATURE CONSERVATION	To note:	_____
5	INDEX CLERK, RECORDS	To note:	_____
6	CONSERVATION-ESTATE OFFICER	Reserve details to inside cover of file & add details to Conservation Commission Reserves Summary Table	_____

CONSERVATION ESTATE OFFICER
LAND ADMINISTRATION SECTION
PARK POLICY AND TOURISM BRANCH

Reserve 4182 within SOUTH COAST/ESPERANCE Region/District, was created/~~amended~~, effective from 14 JULY 2004.

- A copy of the customer advice can be found at folio 5 (in lieu of customer advice)
The addition / ~~excision~~ / ~~amendment~~ is shown on the associated Deposited Plan / ~~Diagram~~ which is listed below:

Deposited Plan 29865 lot / location 778 folio 6

Other relevant deposited plans / diagrams:
 _____ lot / location _____ folio _____

- A locality plan with the addition / excision / amendment shown highlighted can be found at folio 7.
- Copies of other relevant notifications pertinent to this reserve action have been placed at folios 2,3,4,8.

Would you please advise the relevant offices of this amendment through your Reserve Action Sheet.

Recommended IUCN classification 1a



Program Leader
Tenure Group, GIS
Information Management Branch

29.1.07



Department for Planning and Infrastructure
Government of Western Australia

State Land Services - South East

1 Midland Square Midland Western Australia 6056

Fax

TO:	Alex Errington			FAX No:	9334 0278
ATTN:					
FROM:	Bob Hamilton	TEL No:	9347 5047	FAX No:	9347 5004
		EMAIL:	bob.hamilton@dpi.wa.gov.au		
DATE:	18 July 2006	PAGES (Incl. this one):	Two	FILE No:	
				JOB No:	

Alex

I refer to our telephone discussion this morning.

The management of Reserve 4182 was officially transferred to the Conservation Commission on 14 July 2004. I have copied herewith the Crown Land Title showing the transfer, your records can accordingly be adjusted to reflect the correct position.

Regards

Vin Fordham - Lament: FYI.

The transfer to CAM of Reserve 4182 never appeared in Customer Advice for Reserve Actions - advice from Bob Hamilton, DPI.
Entered into TENIS database 18.7.06 & reported on in 2005-2006 Annual Report.

Please carry out normal action to advise Reg/District etc.

Spore
18.7.06



Advised District (Esperance) & Region (South coast) 9/8/06.
Schishop.



ABN 40 996 710 314

**Customer Advices for Reserve Actions
1/03/2009 - 31/03/2009**





Shire of Esperance 1/03/2009 - 31/03/2009

Reserve No.	Land Description	DPI File No.	Volume/Folio	Action	Document No.	Registered	Street Name	Area	Public Plans
4182	Lot 778 on Deposited Plan 29865	02612-1989-01RO	3067-863 3067-863	Amendment of Reserve to To include Lot 428 on Deposited Plan 54744 into Reserve 4182, with the area being increased to 158.7327 hectares	K866270	27/02/2009	Eleven Mile Beach Road, Pink Lake	158.7327 Ha	3230-11
49874	Lot 166 on Deposited Plan 59293	00711-2008-01RO	3154-135	Management Order to Shire of Esperance, PO Box 507, ESPERANCE WA 6450 To be utilised for it's designated purpose of "Drainage" only for the designated purpose of "Drainage"	K873874	09/03/2009	Treasure Road	1142 sqm	CG29(2) 15.13
50098	Lot 30 on Deposited Plan 54670	00084-2009-01RO	3155-225	Reserve Creation for the designated purpose of "Public Recreation and Conservation".	K864780	26/02/2009	Warden Road, Chadwick	1.4298 Ha	CG29(2) 15.16, CG29(10) 3.4

IN TENIS D'BASE
RDevia 27/7/09.

Handwritten notes:
 To put action
 the complete files
 return to Bob do
 Thanks
 RDevia
 #877

LEGEND

-  REGION BOUNDARY
-  DISTRICT BOUNDARY
-  REGION HQ
-  DISTRICT HQ
-  WORK CENTRE

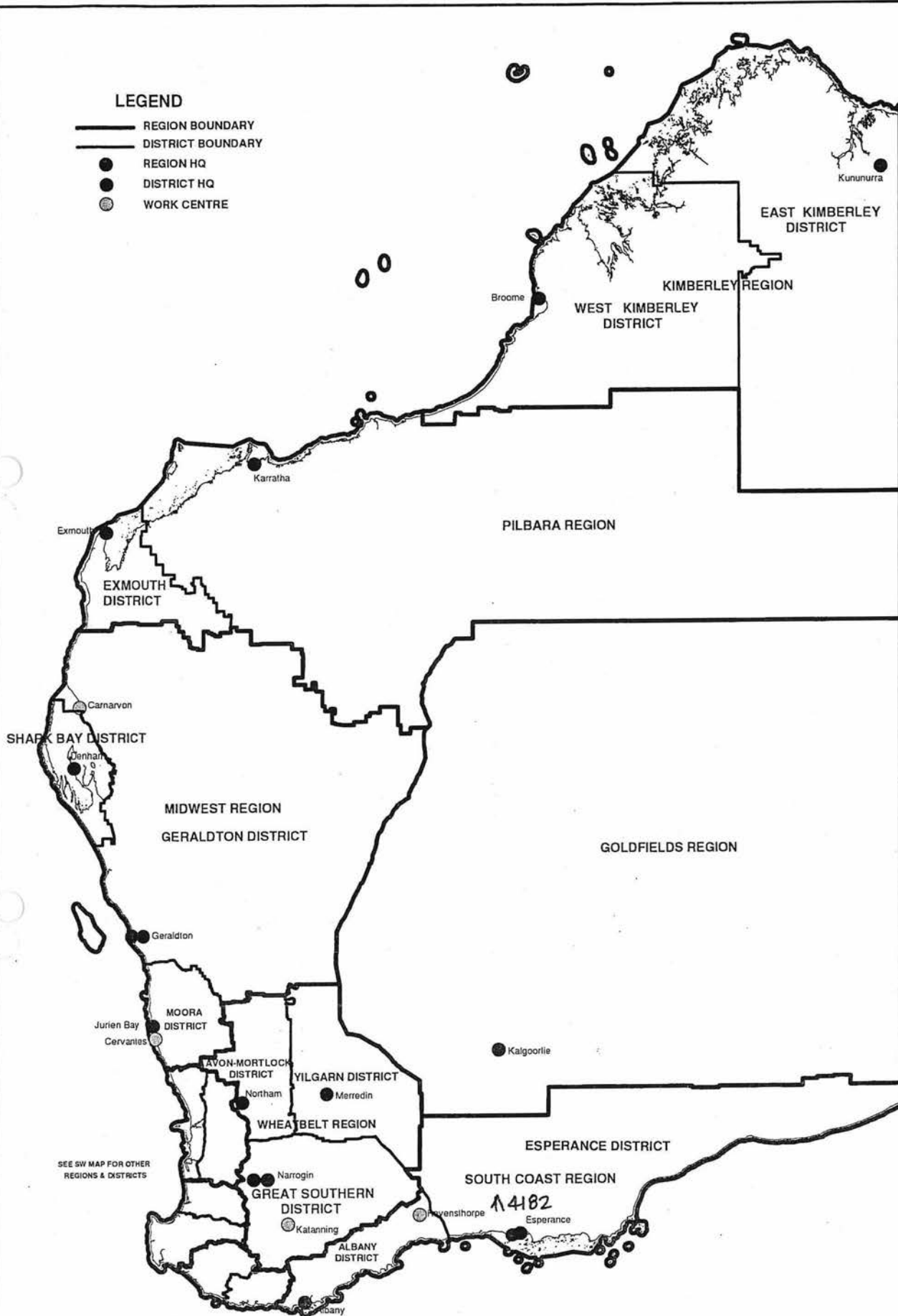

**DEPARTMENT OF ENVIRONMENT AND CONSERVATION
REGION AND DISTRICT BOUNDARIES**

JAN 2007

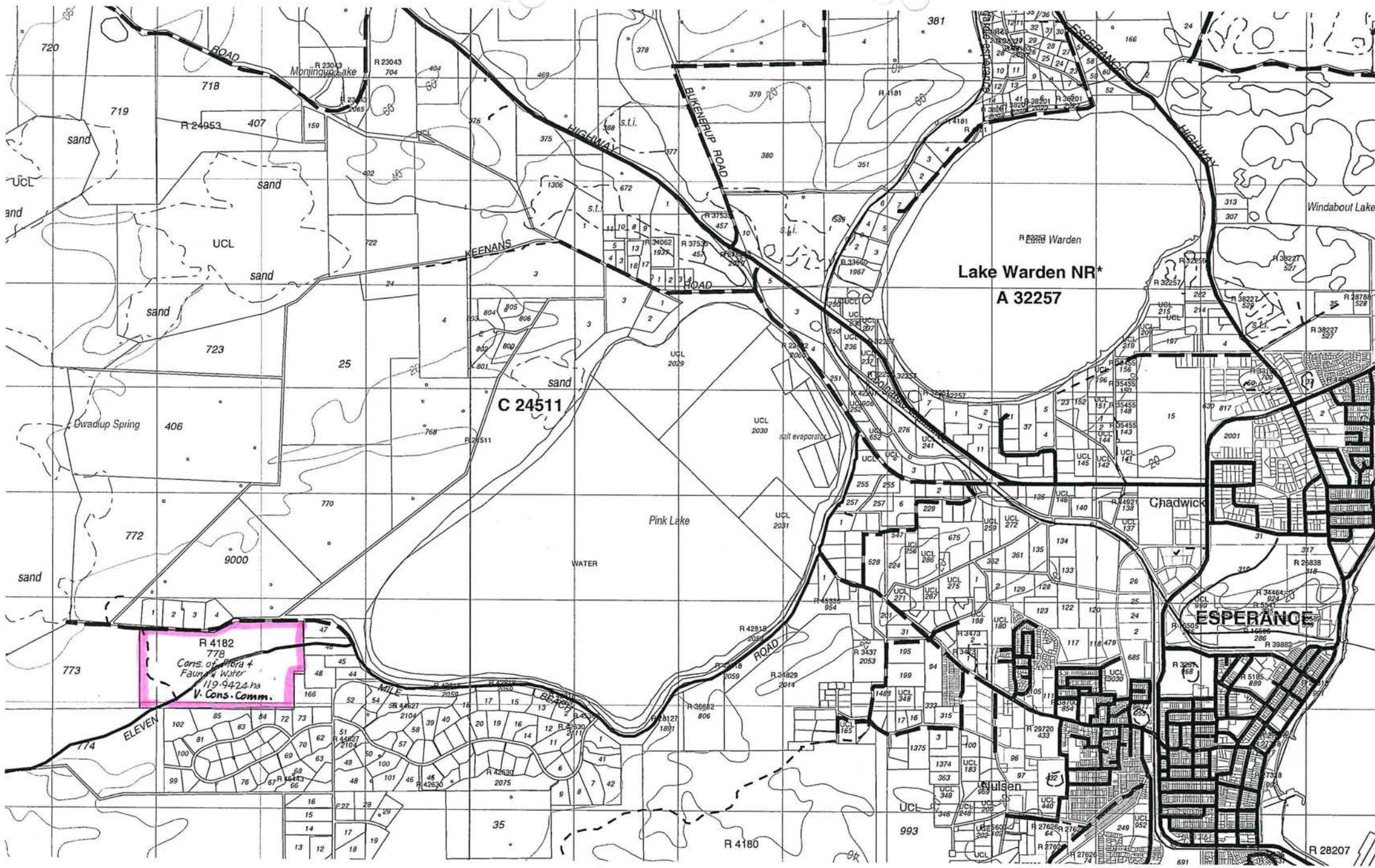

R 4182
778
Cons. of Flora & Fauna & Water
119.9422 ha
V. Cons. Comm.

Lake Warden NR*
A 32257

C 24511

Ghadwick

ESPERANCE

WILSON

Morningstar Lake

Pink Lake

Windabout Lake

ROAD

HIGHWAY

BUKENERUP ROAD

KEENANS ROAD

ROAD

ELEVEN

BERKLEY

UCL

UCL

UCL

UCL

UCL

UCL

UCL

R 28207

R 4180

35

993

772

9000

773

720

719

718

723

25

406

770

772

773

774

100

85

84

72

73

62

51

58

39

40

20

19

16

12

13

11

3

1

41

6

7

42

9

8

42

9

8

7

42

41

16

15

14

13

16

15

14

13

13

12

18

19

13

12

18

19

27

28

29

16

15

14

13

13

12

18

19

27

28

29

16

15

14

13

13

12

18

19

27

28

29

16

15

14

13

13

12

18

19

27

28

29

16

15

14

13

13

12

18

19

27

28

29

16

15

14

13

13

12

18

19

27

28

29

16

15

14

13

13

12

18

19

27

29

16

15

13

19

27

16

13

19

18

17

16

15

14

13

12

11

10

9

8

7

6

5

4

3

2

1

0

-1

-2

-3

-4

-5

-6

-7

-8

-9

-10

-11

-12

-13

-14

-15

-16

-17

-18

-19

-20

-21

-22

-23

-24

-25

-26

-27

-28

-29

-30

-31

-32

-33

-34

-35

-36

-37

-38

-39

-40

-41

-42

-43

-44

-45

-46

-47

-48

-49

-50

-51

-52

-53

-54

-55

-56

-57

-58

-59

-60

-61

-62

-63

-64

-65

-66

-67

-68

-69

-70

-71

-72

-73

-74

-75

-76

-77

-78

-79

-80

-81

-82

-83

-84

-85

-86

-87

-88

-89

-90

-91

-92

-93

-94

-95

-96

-97

-98

-99

-100

-101

-102

-103

-104

-105

-106

-107

-108

-109

-110

-111

-112

-113

-114

-115

-116

-117

-118

-119

-120

-121

-122

-123

-124

-125

-126

-127

-128

-129

-130

-131

-132

-133

-134

-135

-136

-137

-138

-139

-140

-141

-142

-143

-144

-145

-146

-147

-148

-149

-150

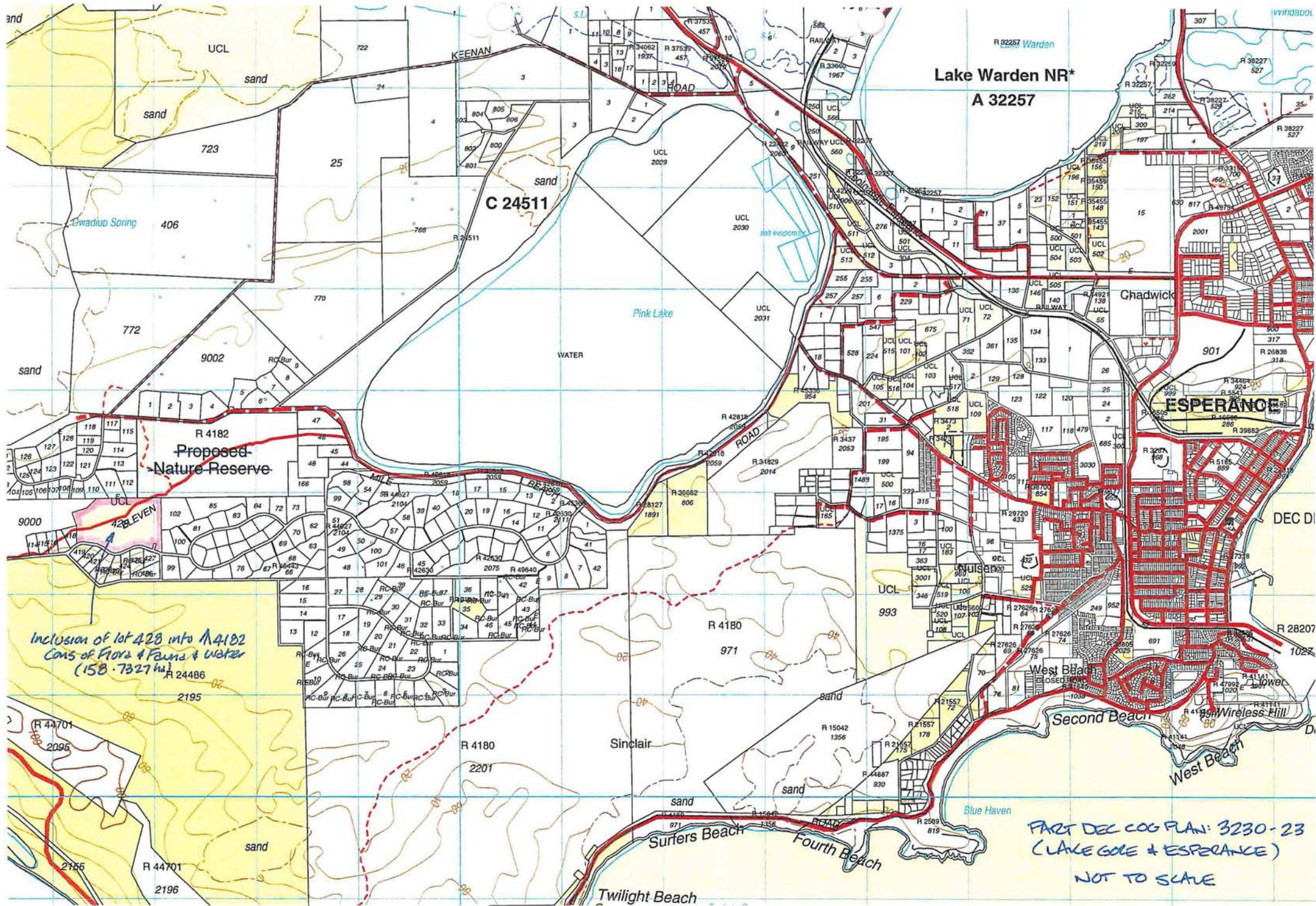

Lake Warden NR*
A 32257

C 24511

Proposed
Nature Reserve

ESPERANCE

Inclusion of lot 42B into A4182
Cons of Flora + Fauna + water
(158 - 7327 ha)

PART DEC COG PLAN: 3230-23
(LAKE GOLE + ESPERANCE)
NOT TO SCALE



UCL LOT 428

R 4182
P29865
778
119.94 ha

"CONSERVATION OF FLORA & FAUNA & WATER"

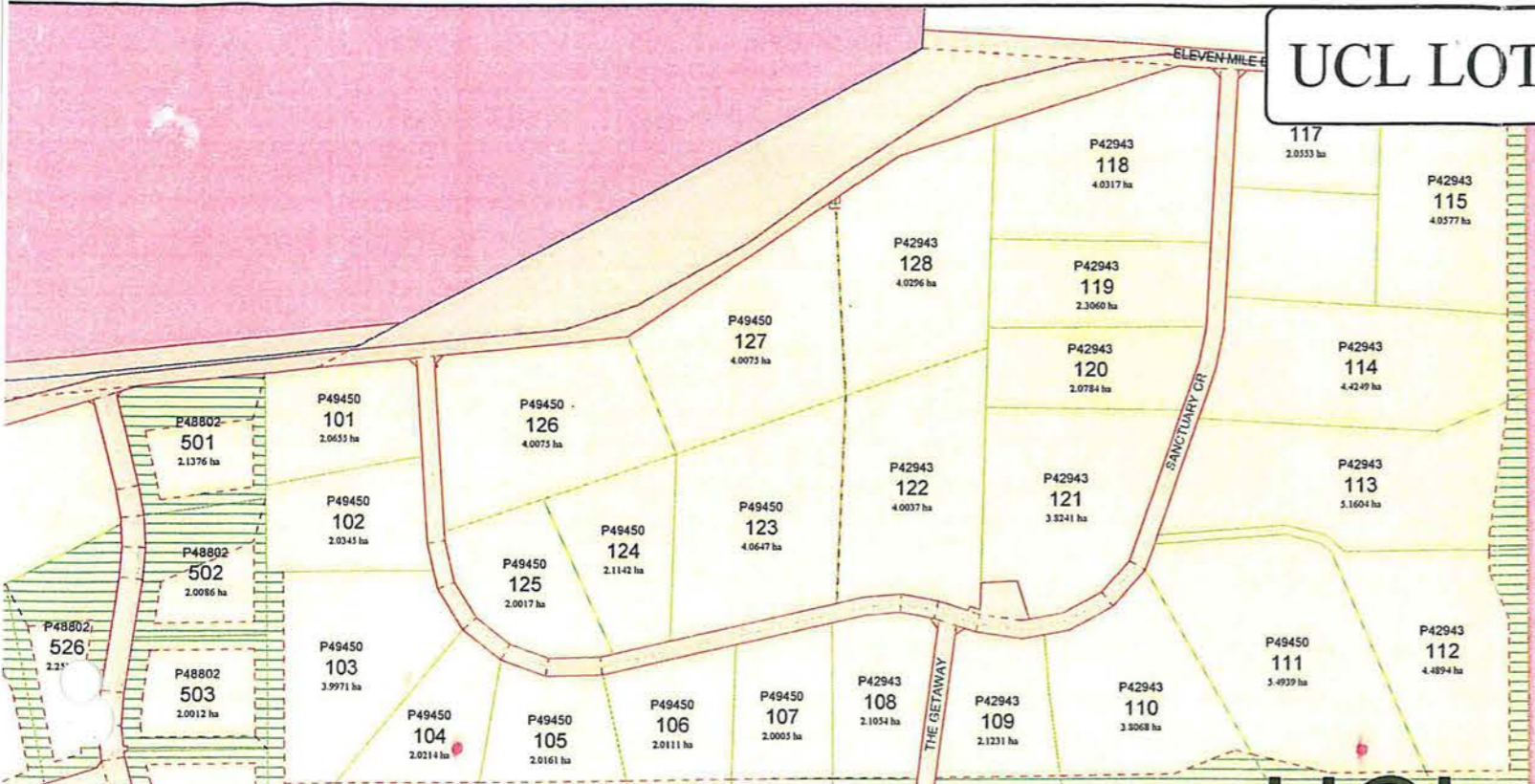

P54744
9000
34.390 ha

UCL
P54744
428
38.790 ha

JCL
P48802
532
20. ha

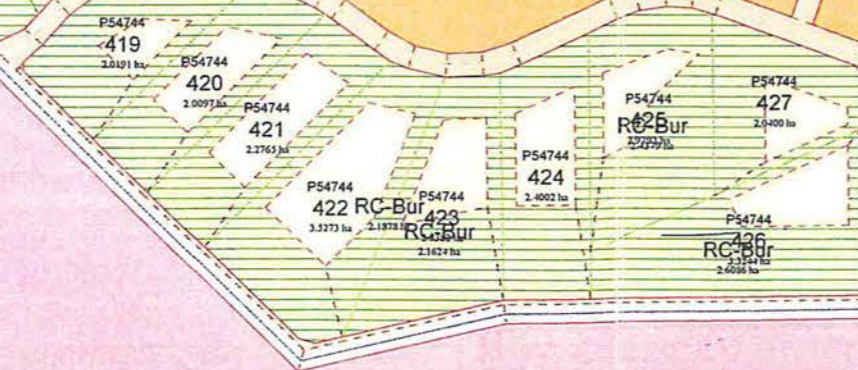

"FLORA"
R 24486

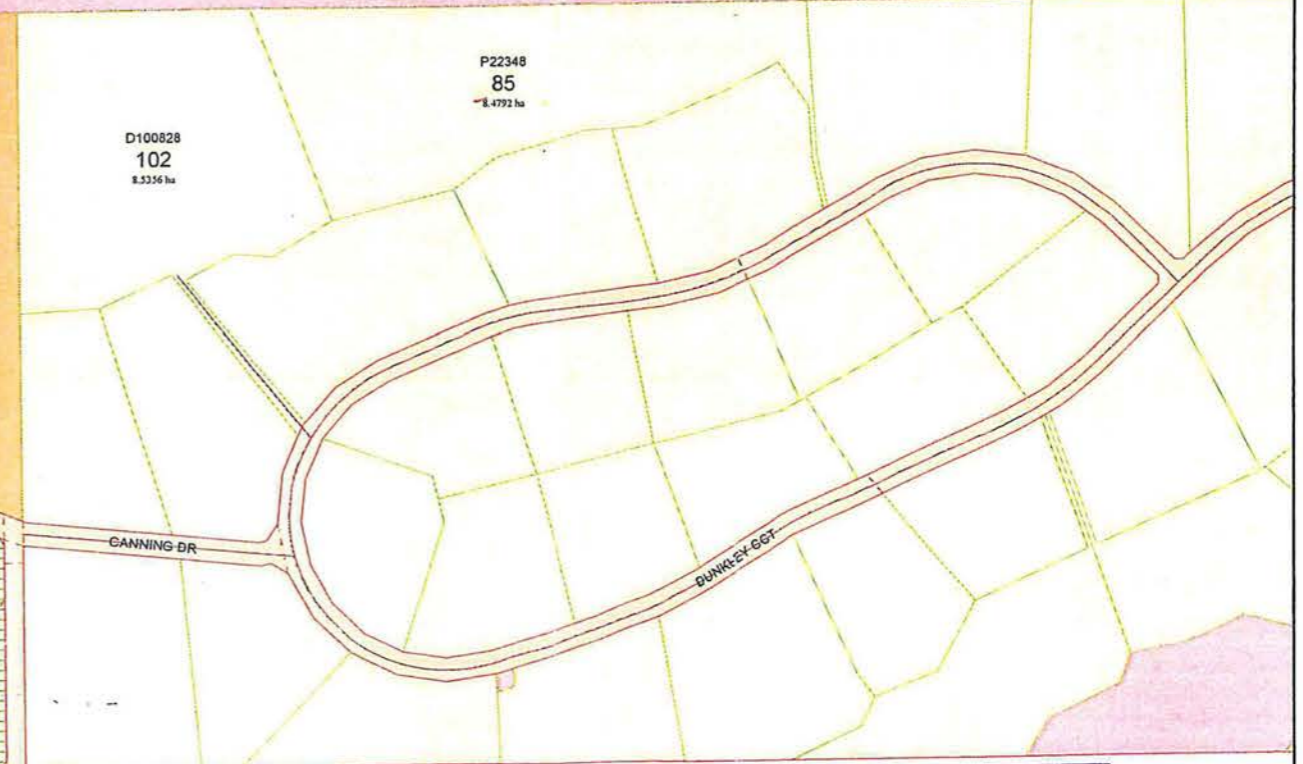

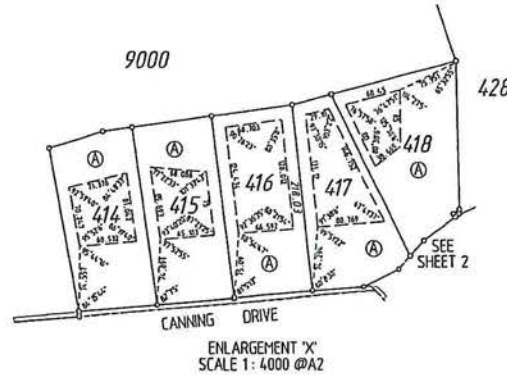
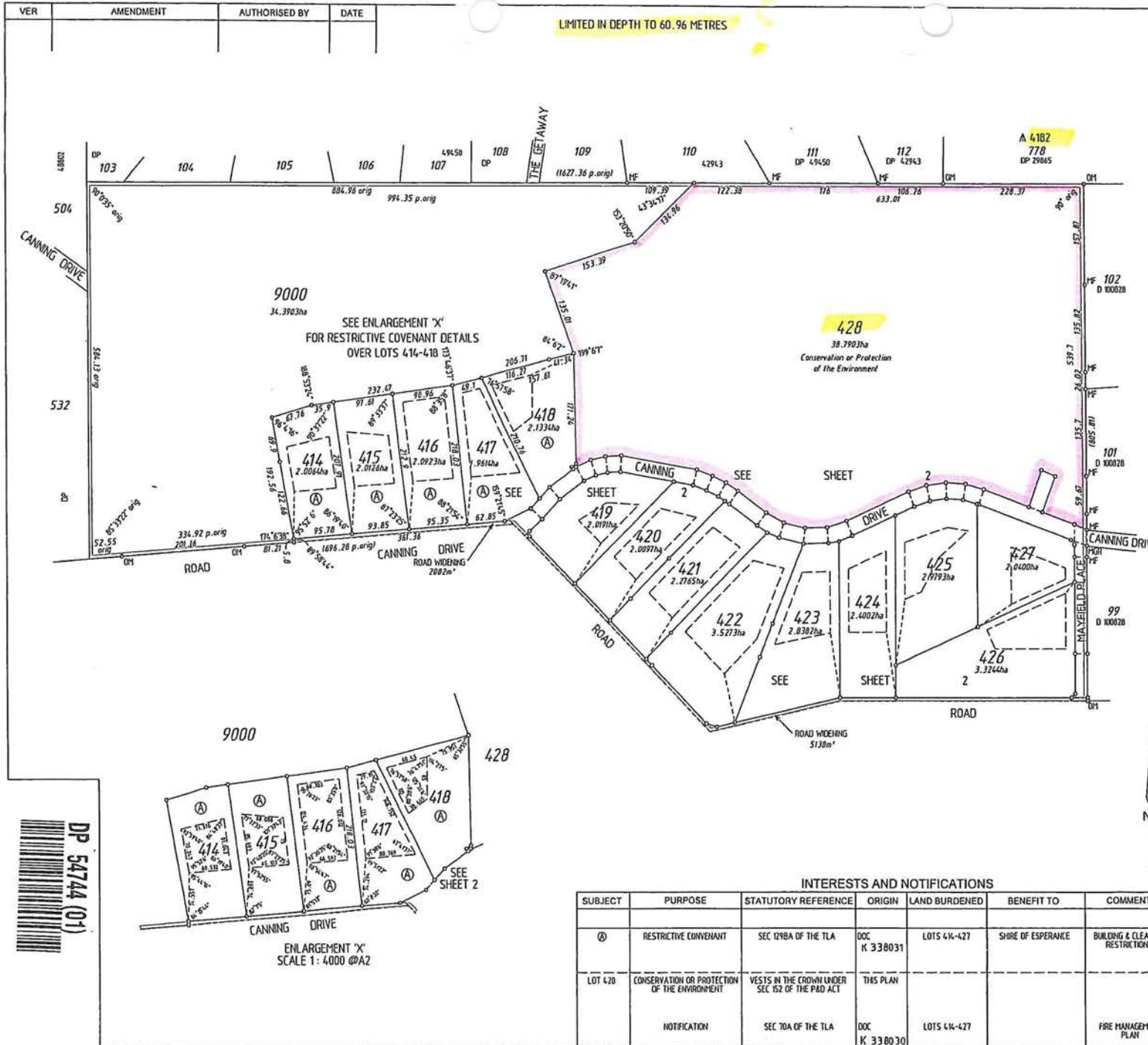

TYPE FREEHOLD	
PURPOSE SUBDIVISION	
PLAN OF LOT 414 - 428 (Incl.), 9000, ROADS AND ROAD WIDENINGS	
DISTRICT ESPERANCE TOWNSITE	SSA YES/NO
DPI FILE LOCALITY PINK LAKE LOCAL AUTHORITY SHIRE OF ESPERANCE	FORMER TENURE LOT 774 ON DP 23024 CT 211-71
INDEX ESPERANCE I50	FIELD BOOK 101937
SCALE 1: 4000 @A2	
SURVEYOR'S CERTIFICATE - Reg 54 I, P. ROBERTSON hereby certify that this plan is accurate and is a correct representation of the - (1) Survey, and (2) Calculations from measurements, (3) (Article 8 Implications) whereof for the purposes of this plan and that it complies with the relevant section 14(1) in relation to which it is lodged.	
SURVEY FIRM	
LODGED DATE 20-Aug-07 FEE PAID \$971.00 ASSESSOR 2758293	APPROVED BY WESTERN AUSTRALIAN PLANNING COMMISSION FILE 130612 DATE 10.9.07
SUBJECT TO Sec 152, Sec 168(1)(a), & Sec 168(2), of P & D Act, Sec 70, A & Sec 129BA of TLA	
APPROVED 10.09.07	
<p style="text-align: center;">Landgate Western Australian Land Information Authority</p>	
DEPOSITED PLAN 54744 ORIGINAL	
SHEET 1	OF 2 VERSION 1

SUBJECT	PURPOSE	STATUTORY REFERENCE	ORIGIN	LAND BURDENED	BENEFIT TO	COMMENTS
ⓐ	RESTRICTIVE COVENANT	SEC 129BA OF THE TLA	DOC K 338031	LOTS 414-427	SHIRE OF ESPERANCE	BUILDING & CLEARING RESTRICTIONS
LOT 420	CONSERVATION OR PROTECTION OF THE ENVIRONMENT	VESTS IN THE CROWN UNDER SEC 152 OF THE P&D ACT	THIS PLAN			
	NOTIFICATION	SEC 70A OF THE TLA	DOC K 338030	LOTS 414-427		FIRE MANAGEMENT PLAN



DP 29865

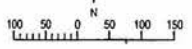

TYPE CROWN		<p align="center">CREATED FOR</p> <p>THE REDEFINITION OF ESPERANCE LOCATION 778 AS PREVIOUSLY CREATED ON CROWN PLAN PERTH 1348</p>	FORMER TENURE ESPERANCE LOC 778 ON CP PERTH 1348		THIS PLAN PROVIDES A GRAPHIC REPRESENTATION OF EXISTING LOT(S) AND ALLOCATES WHOLE LOT(S) LAND DESCRIPTIONS FOR THE CONVERSION TO A DIGITAL REGISTER		
PURPOSE CONVERSION			<p align="center">ON</p> <p>CG 29 (10) 3.3 ESPERANCE (50)..... INDEX CG 29 (10) 3.3 PUBLIC ESPERANCE (50).....</p>		SCALE 1:7500 ALL DISTANCES ARE IN METRES		
CERTIFICATE OF TITLE LR 3067/863			<p>DISTRICT..... ESPERANCE..... DOLA FILE 02612-1989-01RO</p> <p>TOWNSITE.....</p> <p>LOCAL AUTHORITY SHIRE OF ESPERANCE</p> <p>LOCALITY.....</p>		<p align="center">DEPOSITED PLAN</p> <p align="center">29865</p> <p>SHEET 1 OF 1</p> <p>EDITION 1 VERSION 1</p>		
<p>COMPILED FROM</p> <p>CP PERTH 1348 & CP 17951</p>		<p>SUE LOWE 3.1.2002 PREPARED BY DATE</p> <p>R.A.F. 21.1.2002 CHECKED BY DATE</p>		<p>CSD REFERENCE GART-CSD/DP29865.CSD</p> <p>RECORDED</p>			