

NATURE RESERVE

RESERVE NO: 7615

GOVERNMENT GAZETTE
Date Page No.

FILE NUMBER: 909/76

PURPOSE: Cons. of Flora and Fauna

29.2.80

639

NAME:

CLASS (Land Act):

AREA:

40.4274

23.5.80

1554

VESTING: W.A.W.A.

29.2.80

623

LOCATION NO(S): Melbourne 850

CLASSIFICATION:
(Wildlife Act
Section 12A)

LITHO: 31/80 F1

LOCAL AUTHORITY: VICTORIA PLAINS SHIRE

Notes:

RESERVE ACTION SHEET: CONSERVATION RESERVES

RESERVE NUMBER: 7615

LOCAL GOVERNMENT: Shire of Victoria Plains

NAME: Sevenmile Well Nature Reserve

PURPOSE: Conservation of Flora and Fauna

VESTING: Conservation and Parks Commission

ACTION: Excision of 0.2 ha and addition of 0.38 hectares

Total Area: 52.6474ha

REASON FOR ACTION:

Amendments to Sevenmile Well Nature Reserve were proposed to rationalise the boundary between the nature reserve and the Great Northern Highway. An isolated 0.2 ha portion of nature reserve has been excised and a 0.38 ha portion of road reserve has been closed and added to the nature reserve. There has been a net increase in the reserve of 0.18 ha.

Date of amendment: 8/8/24

Maps: Attached

Customer advice: Attached

Proposal Summary: MIN2443/20

Recommended IUCN classification: 1a

Native Title: Yued ILUA area

1. LAND UNIT LEADER	To note 	Date 3/10/24
2. LAND UNIT	Send scan of RAS, customer advice, Reserve Enquiry Detail and maps to:	
	<ul style="list-style-type: none"> • Lisa Wright (Kensington) DIGITAL COPY • District Manager DIGITAL COPY • Regional Manager DIGITAL COPY • Geoffrey Banks GIS Branch DIGITAL COPY • Matt Cavana Vis Comms PVS DIGITAL COPY • Attach Landgate RDR to file 	NM 3/10/24
		N/A
		NM 3/10/24
		NM 3/10/24
		NM 3/10/24
		NM 3/10/24
	Added to completed proposals spreadsheet	NM 3/10/24
	Create Conservation Commission summary	NM 3/10/24
	TENIS amended	
3. EXECUTIVE DIRECTOR, PARKS AND VISITOR SERVICES	To note	
4. KM	File Number:	2024-004248

**Customer Advices for Reserve Actions
1/09/2024 - 30/09/2024**

Shire of Victoria Plains 1/09/2024 - 30/09/2024

Reserve No.	Land Description	DPLH File No.	Volume/Folio	Action	Document No.	Registered	Street Name	Area	Public Plans
7615	Lot 4131 on Deposited Plan 190016	03202-1893	3093-052	Amendment of Reserve to now comprise Lot 501 on Deposited Plan 64533 in lieu of Lot 4131 on Deposited Plan 190016 and its area being increased to 52.6474 hectares, accordingly.	Q092840	08/08/2024	Great Northern Highway, Yarawindah	52.6474 Ha	Wannamal NE (25)

NAMING OF RESERVES

Department of Land Administration,
Perth, 18 December 1987.

Corres. No. 3583/981.

IT is hereby notified for general information that the Reserves listed in the Schedule hereunder by this notice named in accordance with the said Schedule.

Schedule

Reserve No.; Name; Public Plan.

- 24257 and 26756; Bampanup Nature Reserve; Gingin SE 1:25 000.
31241; Yeal Nature Reserve; Gingin SW 1:25 000.
A983; Lake Wannamal Nature Reserve; Wannamal NW, SW 1:25 000.
30618; South Mimegarra Nature Reserve; Yatheroo Walvengarra 1:50 000.
7504; Karakin Nature Reserve; Lancelin NE 1:25 000.
29538; Chittering Lakes Nature Reserves; Chittering SW 1:25 000. Bindoon 02, 27.07, 27.08.
4070; Barracca Nature Reserve; Jumperkine NW 1:25 000.
37060; Chandala Nature Reserve; Muchea NE, Gingin SE 1:25 000.
23201; Wyening Nature Reserve; Mortlock River SW 1:25 000.
20738; Koodjee Nature Reserve; 50/80 C, D3, 4.
7615; Sevenmile Well Nature Reserve; Wannamal NE 1:25 000.
26841; Moganmoganing Nature Reserve; Callingrin W, SW; Wannamal NE 1:25 000.
17655; Glendale Nature Reserve; Mortlock River SW, Calingri SW 1:25 000.
23316; Namban Nature Reserve; Tanche 1:50 000.
28674; Manaling Nature Reserve; Tanche 1:50 000.
A2736; Martinjinni Nature Reserve; Miling 1:50 000.
7765; Karamarra Nature Reserve; Moora 10 4.3.
A25210; Pinjarrega Nature Reserve; 90/80 B1 and 2.
24618; Capamauro Nature Reserve; 90/80 BC1, 95/80 BC4.

N. J. SMYTH,
Executive Director.

NAMING OF RESERVES

Department of Land Administration,
Perth, 18 December 1987.

Corres. No. 3583/981.

IT is hereby notified for general information that the Reserves listed in the Schedule hereunder by this notice named in accordance with the said Schedule.

Schedule

Reserve No.; Name; Public Plan.

- 23602; Gunyidi Nature Reserve; 90/80 CD4.
29073; Lake Logue Nature Reserve; Beagle Is. and Logue 1:50 000.
29806; Wotto Nature Reserve; Encabba 1:50 000.
16144; Capel Nature Reserve; Capel NW 1:25 000.
A25446; Powlalup Nature Reserve; Balingup NE 1:25 000.
27080; Broadwater Nature Reserve; Broadwater SOB 5D, 6D, 33.
A31634; Sugar Loaf Rock Nature Reserve; Yallingup NW 1:25 000.
20258; Walburra Nature Reserve; Cowaramup NW, Pt Mentellene 1:25 000.
A31188; Sabina Nature Reserve; Busselton 10, 6.8.
23321; Fish Road Nature Reserve; Busselton SE 1:25 000.
37010; Haag Nature Reserve; Yallingup SE 1:25 000.
30626; Gingilup Swamps Nature Reserve; White Point NE, Lake Jasper NW 1:25 000.
32142; Wilgarup Nature Reserve; 439C/40.
A30217; Redhill Nature Reserve; Dinninup NE, Qualeup NW 1:25 000.
18239; Kulikup Nature Reserve; Kulikup Townsite.
8167; Narlingup Nature Reserve; Qualeup NE 1:25 000.
15388; Mettabinup Nature Reserve; Qualeup SW, Lake Clabburn NW 1:25 000.

9091; Cherry Tree Pool Nature Reserve; Woodanilling SW 1:25 000.

9920; Maragoonda Nature Reserve; Woodanilling SW 1:25 000.

17759; Jingalup Nature Reserve; Vannup NW, Kojonup SW 1:25 000.

N. J. SMYTH,
Executive Director.

NAMING OF RESERVES

Department of Land Administration,
Perth, 18 December 1987.

Corres. No. 3583/981.

IT is hereby notified for general information that the Reserves listed in the Schedule hereunder by this notice named in accordance with the said Schedule.

Schedule

Reserve No.; Name; Public Plan

- 17760; South Jingalup Nature Reserve; Uannup NW, Lake Clabburn NE 1:25 000.
27769; Birdwood Nature Reserve; Boscabel SE 1:25 000.
A9307; Mongelup Nature Reserve; Uannup SW 1:25 000.
A16031; Cootayerup Nature Reserve; 438C/40F4.
A16568; Wandoorra Nature Reserve; 437D/40A4.
9308 and 24677; Yellerup Nature Reserve; 437d/40A4, Uannup SW 1:25 000.

N. J. SMYTH,
Executive Director.

PARKS AND RESERVES ACT 1895

Revocation of Appointment

Department of Land Administration,
Perth, 18 December 1987.

File 1073/969V2.

HIS Excellency the Governor, by and with the advice and consent of the Executive Council hereby revokes under the provisions of the Parks and Reserves Act 1895 the appointment of the National Parks Board of Western Australia as a Board to control and manage Class "A" Reserve No. 32376 (Sussex Location 4608) "National Park".

N. J. SMYTH,
Executive Director.

BODDINGTON TOWNSITE

Amendment of Boundaries

Department of Land Administration,
Perth, 18 December 1987.

File No. 3330/11.

HIS Excellency the Governor in Executive Council has been pleased to approve, under section 10 of the Land Act 1933 of the amendment of the boundaries of Boddington Townsite to include the area described in the Schedule hereunder.

Schedule

All that portion of land bounded by lines starting from the southernmost northeastern corner of Williams Location 15740, as surveyed and shown on Department of Land Administration Original Plan 16453, a point on a present western boundary of Boddington Townsite, and extending northwesterly, northerly and northeasterly along boundaries of that lot to its northernmost southeasterly corner, a point on a present western boundary of Boddington Townsite, and thence southerly along that boundary to the starting point.

(Public Plans Boddington Townsite and Marradong NE 1:25 000.)

N. J. SMYTH,
Executive Director.

Records, please file + return to Land's Clerk

30-12-87

CHERK WOODVILLE

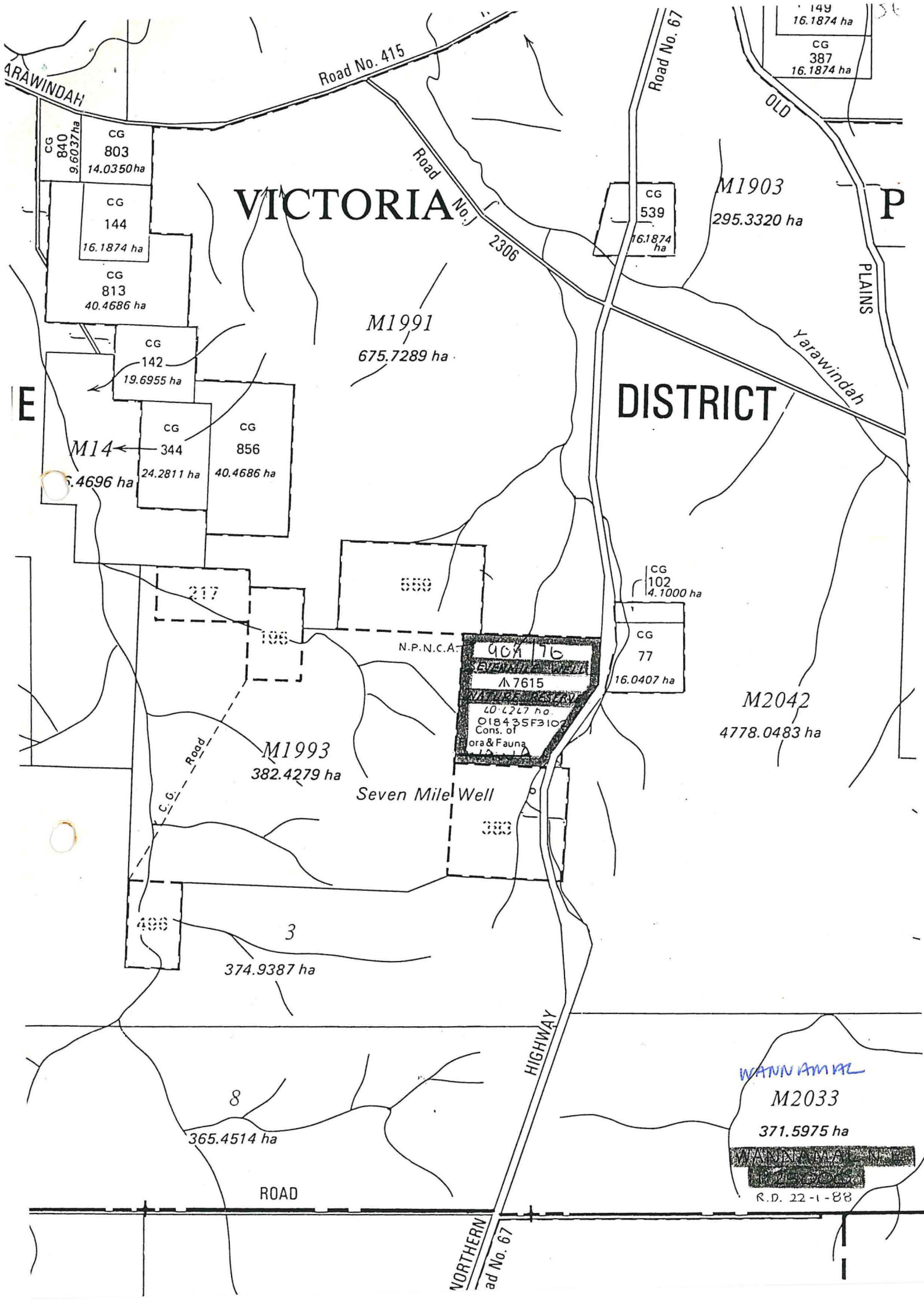

VICTORIA

DISTRICT

149
16.1874 ha
CG
387
16.1874 ha

CG 840
9.6037 ha
CG 803
14.0350 ha
CG 144
16.1874 ha
CG 813
40.4686 ha

CG 539
16.1874 ha

M1903
295.3320 ha

M1991
675.7289 ha

CG 142
19.6955 ha
CG 344
24.2811 ha
CG 856
40.4686 ha
M14
6.4696 ha

217
196

559

CG 102
4.1000 ha
CG 77
16.0407 ha

M2042
4778.0483 ha

40x76
N.P.N.C.A.
7615
20-2277 ha
018435F310
Cons. of
Flora & Fauna
19-11-11

M1993
382.4279 ha

Seven Mile Well

496
3
374.9387 ha

8
365.4514 ha

WANN AMAL

M2033
371.5975 ha

R.D. 22-1-88

NORTHERN
HIGHWAY
Road No. 67

ROAD

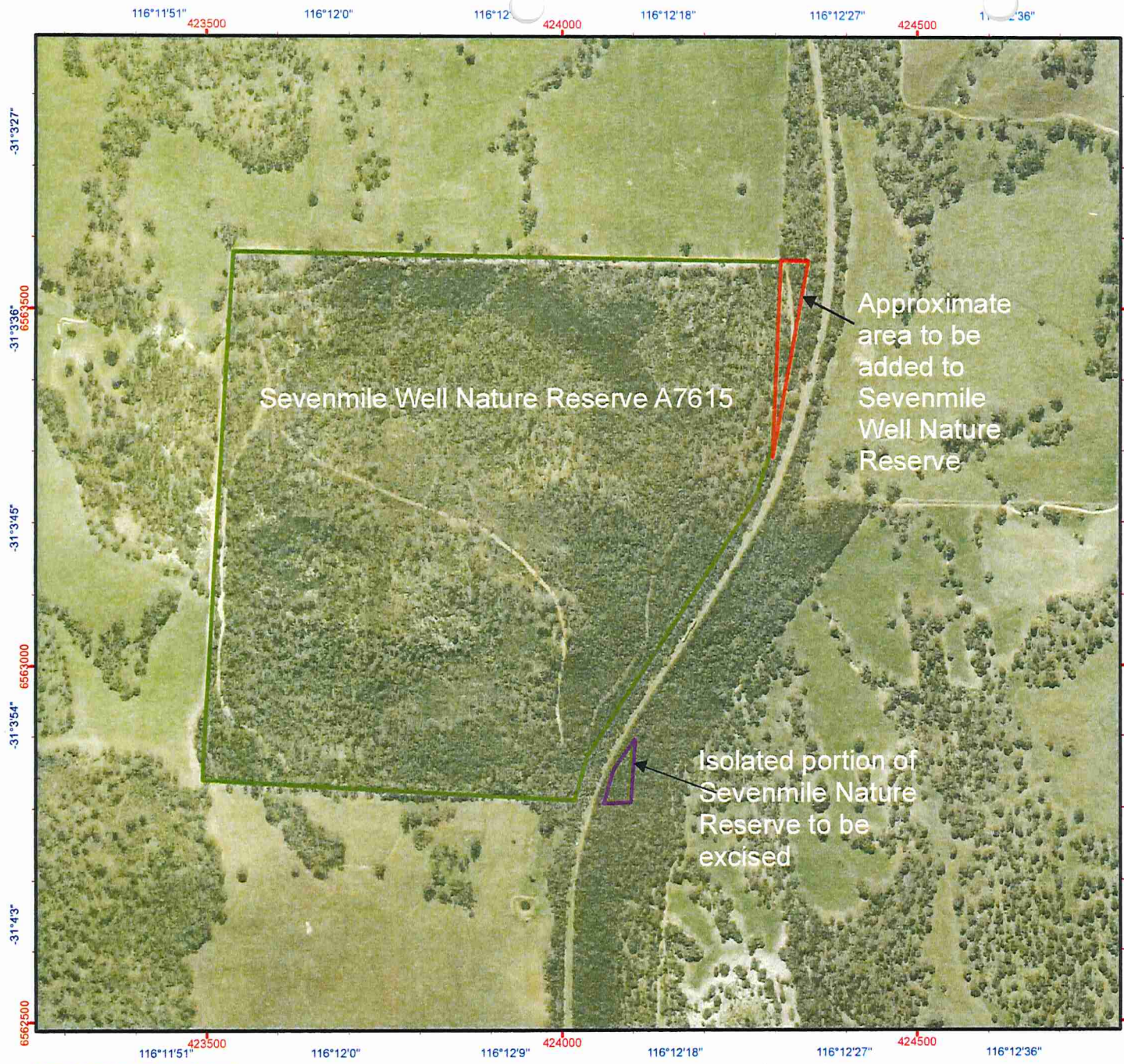

Sevenmile Well Nature Reserve A7615

Legend

 Nature Reserve

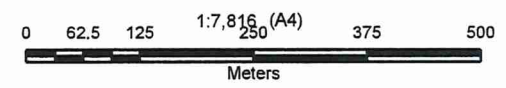

Projection: Universal Transverse Mercator
MGA Zone 50. Datum: GDA94

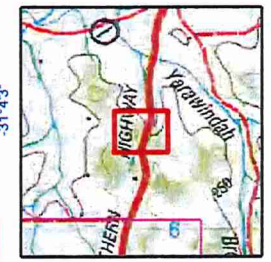

Produced by Bok Ho
Under the Direction of
Keiran McNamara
Director General, Department of
Environment and Conservation

Graticule shown at 15 seconds intervals
Grid shown at 500 metre intervals

The Dept. of Environment and Conservation does not guarantee that this map is without flaw of any kind and disclaims all liability for any errors, loss or other consequence which may arise from relying on any information depicted

Job Ref: 2008/004652-1, Produced at 10:44am, on October 22, 2008



Author:

[https://map-viewer-plus.landgate.wa.gov.au/land_id=4553931&layers={%22on%22:%20\[%22Lot%20on%20Plan%20-%20Annotation%22\]}&theme=hybrid](https://map-viewer-plus.landgate.wa.gov.au/land_id=4553931&layers={%22on%22:%20[%22Lot%20on%20Plan%20-%20Annotation%22]}&theme=hybrid)

1:4,514

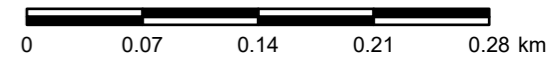

© Copyright, Western Australian Land Information Authority. No part of this document or any content appearing on it may be reproduced or published without the prior written permission of Landgate.

Disclaimer. The accuracy and completeness of the information on this document is not guaranteed and is supplied by Landgate 'as is' with no representation or warranty as to its reliability, accuracy, completeness, or fitness for purpose. Please refer to original documentation for all legal purposes.