

NATURE RESERVE

RESERVE NO: "A" 9228

GOVERNMENT GAZETTE
Date Page No.

FILE NUMBER: 170/56

PURPOSE: Water, Fauna & Flora 21.2.41 357

NAME: Moonijin Soak

CLASS (Land Act): "A" 21.3.41 357

AREA: 60.7028 ha

VESTING: Min for W.S.S.D. 20.8.15 2790

LOCATION NO(S): Avon 6114

CLASSIFICATION:
(Wildlife Act
Section 12A)

LITHO: 56/80

LOCAL AUTHORITY: DOWERIN SHIRE

Notes:

RESERVE NO. A. 9228

REASON FOR ACTION Name Gazettal

OFFICLR	ACTION	ACTION TAKEN	DATE
LANDS CLERK	Fill in above details		
	Attach copies of gazettal notices to file (folios: P.P)	<i>[Signature]</i>	18/6
	Enter relevant details on file cover		
SENIOR DRAFTSPERSON, LEGAL MAPPING	Amend Litho	<i>[Signature]</i>	3/7
	Attach copy of litho to file (mark litho name/number) (see p23)	<i>[Signature]</i>	3/7
LANDS CLERK	Send copies of gazettal notices (or Lands Dept. memo) and map to:		
	<u>Clerk, Woodvale</u>		
	<u>Regional Manager</u>		
	<u>District Manager</u>		
	<u>District Wildlife Officer</u>		
	<u>Admin. Assistant,</u> <u>Murdoch House</u>		
	Note: Information sent must include: (a) Dept's file number (b) Litho number/name		
SENIOR CLERK RESERVES	To note		
MANAGER, WILDLIFE AND LAND ADMIN.	To note		
OFFICER IN CHARGE - RECORDS	For new reserves: <u>Index Reserve's name</u> <u>Index Reserve's number</u>		
DIRECTOR NATURE CONSERVATION/NATIONAL PARKS	To note		



Customer Advices for Reserve Actions
1/02/2009 - 28/02/2009

Shire of Dowerin 1/02/2009 - 28/02/2009

Reserve No.	Land Description	DPI File No.	Volume/Folio	Action	Document No.	Registered	Street Name	Area	Public Plans
9228	Lot 6114 on Deposited Plan 86512	01381-1993-01RO	3045-248	Amendment of Reserve to To comprise Lots 29657, 29658 and 29659 on Deposited Plan 35564, its area being reduced to 57.4910 hectares accordingly.	K857061	18/02/2009		57.481 Ha	Cadoux SE 25000

Rob,
FOR YOUR ACTION PLEASE pp. 31-34

AMENDED & CHECKED

R. Dowerin 5/10/09.

Bok 7/5/09

NAMING OF RESERVES

Department of Land Administration,
Perth, 19 December 1986.

Corres. No. 3583/981.

IT is hereby notified for general information that the Reserves listed in the Schedule hereunder are by this Notice, named in accordance with the said Schedule.

- Reserve No; Reserve Name; Public Plan
- 22262; Wundowlin Nature Reserve; Mukinbudin 1:50 000.
31715; Barbalin Nature Reserve; Mukinbudin 1:50 000.
13051; Calcaling Nature Reserve; Calcaling 1:50 000.
30705; South Wilgoyne Nature Reserve; Calcaling 1:50 000.
31629; Cookinbin Nature Reserve; Nungarin 1:50 000.
23835; Karloning Nature Reserve; Karloning 1:50 000.
29303; North Bonnie Rock Nature Reserve; Blain 1:50 000.
20530; Portion of Joverdine Nature Reserve; Bonnie Rock 1:50 000.
37034; Portion of Joverdine Nature Reserve; Bonnie Rock 1:50 000.
36526; Lake Cronin Nature Reserve; Lake Cronin 1:50 000.
A17186; Walyormouring Nature Reserve; Botherling S.W. & S.E.
A4313; Eaton Nature Reserve; Quelagetting 1:50 000.
14510; Hindmarsh Nature Reserve; Quelagetting 1:50 000.
A9228; Moonijin Nature Reserve; Cadoux S.E.
15794; Cullimbin Nature Reserve; Cadoux N.E.
10991; Carrimbin Rock Nature Reserve; 33/80.
21719; Wallambin Nature Reserve; Yelbeni 1:50 000.
10992; Elashgin Nature Reserve; Bulagin 1:50 000.
23887; Wyalkatchem Nature Reserve; Wyalkatchem 1:10 000 5.6 & 5.7.
34385; Nembudding Nature Reserve; Yelbeni 1:50 000.
15386; Yelbeni Nature Reserve; Yelbeni Townsite.
35413; Walcancobbing Nature Reserve; Trayning 1:50 000.
15570; East Wallambin Nature Reserve; Lake Wallambin S.E.
20986; Marindo Nature Reserve; Beacon 1:50 000.
22457; North Beacon Nature Reserve; Beacon 1:50 000.
26911; Beebeegnying Nature Reserve; Gabbing 1:50 000.
17923; Mungarri Nature Reserve; Beacon 1:50 000.
24539; Herndermuning Nature Reserve; Beacon 1:50 000.
35679; Danjinning Nature Reserve; Karloning 1:50 000.
12689; Wiacubbing Nature Reserve; Bencubin 1:50 000.
26687; North Wallambin Nature Reserve; Lake Wallambin S.E.
24789; Lake Champion Nature Reserve; 35/80.
23339; Elachbutting Nature Reserve; 67/80.
23338; Geeraning Nature Reserve; 67/80.
16235; Carrabin Nature Reserve; Carrabin Townsite.
1431; Baladjie Nature Reserve; 53/80, 54/80.
A35732; Walyahmoning Nature Reserve; Waroona Townsite.
24465; Yanneymoonng Nature Reserve; 54/80.
25194; Anderson Lake Nature Reserve; Toolbrunup S.E.
26162; Three Swamps Nature Reserve; Toolbrunup S.E.
30526; East Balicup Nature Reserve; Toolbrunup S.W.
26381; McDougall Nature Reserve; Merilup S.E.
9237; Portion of Snake Gully Nature Reserve; 88/80, 89/80.
10351; Portion of Snake Gully Nature Reserve; 88/80, 89/80.
36448; Portion of Snake Gully Nature Reserve; 89/80.
27283; Goodlands Nature Reserve; Kalannie 1:50 000.
26259; Carlyarn Nature Reserve; Karrakutta 1:50 000.
18381; Sawyers Nature Reserve; Kalannie 1:50 000.
19650; Old Store Nature Reserve; Kalannie 1:50 000.
33803; Milyu Nature Reserve; Perth 1:2 000 12.21, 12.22, 13.21, 13.22.
16867; Dukin Nature Reserve; Koorda S.E.
24838; Walk Walkin Nature Reserve; Koorda S.W.
9281; Portion of Warramuggan Nature Reserve; Koorda S.E.
16040; Portion of Warramuggan Nature Reserve; Koorda S.E.
4670; Nembudding South Nature Reserve; Yelbeni S.W.
12398; Lake Mears Nature Reserve; Quairading S.W.
36063; Strange Road Nature Reserve; Luptons S.W., S.E.
19740; Bartram Nature Reserve; Luptons S.E.
36519; Pingeculling Nature Reserve; Brookton S.W.
36742; Brookton Highway Nature Reserve; Luptons S.E.
8830; Bulgin Nature Reserve; Cunderdin 1:50 000.
10313; Noonying Nature Reserve; 26C/40.
23566; Tammin Nature Reserve; 26C/40.
17732; North Bungulla Nature Reserve; Kellerberrin 1:50 000.
4667; Lundy Nature Reserve; 26B/40.
24831; Wyola Nature Reserve; 26C/40.
28289; Moulilien Nature Reserve; 3B/40.
33990; Bungulla Nature Reserve; Bungulla Townsite.
21153; Morranoppin Nature Reserve; Doodlakine 1:50 000.
22921; Durokoppin Nature Reserve; Kodjikooin 1:50 000.
12329; North Banded Nature Reserve; Kodjikooin 1:50 000.
24897; Mournucking Nature Reserve; Kellerberrin 1:50 000.
25112; Portion of Glenluce Nature Reserve; Pantapin 1:50 000.
26266; Portion of Glenluce Nature Reserve; Pantapin 1:50 000.
30903; Craig Nature Reserve; Pantapin 1:50 000.
5456; Dead Mans Swamp Nature Reserve; Hillman S.E. Moodiarup N.E.
25904; Boolading Nature Reserve; Boolading Townsite.
16904; Hillman Nature Reserve; Hillman N.W.
21521; Williams Nature Reserve; Williams N.E.
29313; Borgey Nature Reserve; Highbury N.W. Williams N.E.
32448; Moorapulling Nature Reserve; Dwarda S.W.
30563; Moomagul Nature Reserve; Dattening N.W.
19784; Haddleton Springs Nature Reserve; Blackwood River N.W., S.W.
29322; Weam Nature Reserve; Brookton S.W., N.W.
31913; Haddleton Nature Reserve; Blackwood River N.W., N.E.
13373; Benjabbering Nature Reserve; Benjabbering Townsite.
15895; Folly Nature Reserve; Yorkrakine 1:50 000.
14920; Dingo Well Nature Reserve; Wyalkatchem 1:50 000.
13242; Gabwotting Nature Reserve; Wyalkatchem 1:50 000.
A23756; Portion of Kooljerrenup Nature Reserve; Lake Clifton N.E.
36126; Portion of Kooljerrenup Nature Reserve; Lake Clifton N.E.
B4990; Portion of Austin Bay Nature Reserve; Mandurah 1:10 000, 2.7.
B24036; Portion of Austin Bay Nature Reserve; Pinjarra N.W.
28087; Portion of Austin Bay Nature Reserve; Mandurah S.E., N.E. Pinjarra S.W., N.W.
24739; McLarty Nature Reserve; Mandurah 1:10 000, 1.5.
33749; Boodalan Nature Reserve; Mandurah 1:10 000, 2.7.
16907; Nine Mile Lake Nature Reserve; Pinjarra S.W.
22199; Buller Nature Reserve; Hamel N.W., S.W.
12049; Harvey Flats Nature Reserve; Hamel S.W.
12632; Riverdale Nature Reserve; Hamel S.W.
24472; Crampton Nature Reserve; Lake Preston N.E., N.W.
22797; Falls Brook Nature Reserve; Harvey N.E. Tallanalla N.W.
34811; Benger Swamp Nature Reserve; Harvey S.W.
1740; Wild Horse Swamp Nature Reserve; Blackwood River S.E.
24917; Tawerring Nature Reserve; Moddiarup N.W.
30668; Arthur River Nature Reserve; East Arthur N.W. Hillman N.E.
7349; Jandabup Nature Reserve; Swan 1:10 000, 3.2.
A31048; Portion of Lake Joondalup Nature Reserve; Swan 1:10 000, 2.2.
A21708; Portion of Lake Joondalup Nature Reserve; Swan 1:10 000, 2.2.
30809; Woodvale Nature Reserve; Swan 1:2 000, 8.03, 8.04, 9.04.
25919; Copley Dale Nature Reserve; Swan 1:10 000, 6.3.
30667; Beechina Nature Reserve; 3B/40.

Records etc
Please ensure that title of list is correct
2 to AND
DONE AND 21.7.88

LA401

RESERVES ACT (No. 2) 1994
(No. 66 of 1994)

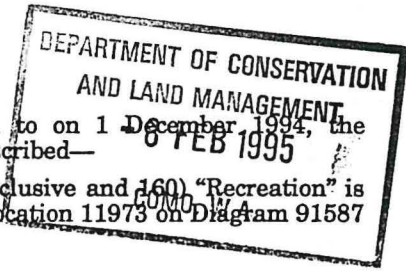

It is hereby notified that pursuant to the above Act assented to on 1 December 1994, the undermentioned reserves have been dealt with in the manner described—

1. Class "A" Reserve 1669 (Melville Suburban Lots 117 to 129 inclusive and 160) "Recreation" is amended by the excision of that area now comprised in Swan Location 11973 on Diagram 91587 with its area being reduced to 23.9458 hectares.
Public Plan: BG34 (2) 10.20
DOLA File: 2966/976
2. Class "A" Reserve 40250 (Sussex District) "National Park" is amended to now comprise Locations 4975 and 4976 as shown on Reserve Diagram 1215 and its area being reduced to about 683.1593 hectares.
Public Plans: BF29 (10) 6.8
DOLA File: 1799/987
3. Class "A" Reserve 27004 (Victoria District) "National Park" is amended by the excision of that area now comprised in Location 11987 on Plan 18484 with its area being reduced to 183,004.4018 hectares.
Public Plans: BD46(2) 27.11, 27.12, BD46(10) 5.2, Gantheaume (50) and Murchison (50)
DOLA File: 3139/954V5
4. Class "A" Reserve 35918 (Jarmura Location 1) "Conservation of Flora and Fauna" is amended by the inclusion of Location 2 on Reserve Diagram 518 with its area being increased to 17729.0000 hectares.
Public Plan: McLarty Hills (250)
DOLA File: 2297/978
5. Class "A" Reserve 39399 (Kojonup District) "Conservation of Flora and Fauna" is amended to now comprise Location 9307 on Diagram 91227 in lieu of Location 9305 with its area being increased to 138.7441 hectares.
Public Plan: Carlecatup NW (25)
DOLA File: 2366/982
6. (i) Class "A" Reserve 28933 (Dunsborough Lots 174 and 178) "Recreation" is cancelled.
Public Plan: BF30 (10) 2.1
DOLA File: 4110/967
(ii) Class "C" Reserve 24165 (Dunsborough Lot 106) "Fish Processing Depot" is cancelled.
Public Plan: BF30 (2) 8.05
DOLA File: 5130/954
(iii) Class "C" Reserve 26857 (Sussex Location 4359) "Recreation" is cancelled.
Public Plan: BF30(10) 2.2
DOLA File: 132/958
(iv) Class "A" Reserve 21751 (Sussex Locations 1241, 4717, 4718 and 4719) "Recreation and Camping" is amended by the excision of those areas now comprised in Locations 4969, 4970 and 4971 on Reserve Plan 413, with its area being reduced to about 66.3132 hectares.
Public Plans: BF30(10) 1.2 and 2.2, BF30(2) 8.05 and 8.06
DOLA File: 8209/913
(v) Class "A" Reserve 21629 (Sussex Locations 947 and 4954 and Dunsborough Lot 264) "Conservation and Recreation" is amended to include Sussex Locations 4359, 4969, 4970, 4971 and 4972 and Dunsborough Lots 106, 174 and 178 on Reserve Plan 413 with its area being increased to about 570, 9231 hectares.
Public Plans: BF30(10) 1.2 and 2.2, BF30(2) 8.05 and 8.06
DOLA File: 1424/977V3
7. (i) Class "A" Reserve 17671 (Kojonup Location 7669) "Recreation Picnic Ground" is cancelled.
Public Plan: Badgebup Townsite
DOLA File: 990/912
(ii) Class "A" Reserve 42677 (Kojonup Locations 6790, 7647 and Badgebup Lots 57 and 61) "Landscape Protection" is amended by the inclusion of Kojonup Location 7669 with its area being increased to 200.5826 hectares.
Public Plan: Badgebup Townsite
DOLA File: 2221/986
8. (i) Class "C" Reserve 16779 (Avon Location 13407) "Water and Conservation of Fauna" is cancelled.
Public Plan: Yorkrakine (25) SE
DOLA File: 2785/989
(ii) Class "A" Reserve 563 (Avon Location 9380 and 13408) "Conservation of Flora and Fauna" is amended by the inclusion of Location 13407 with its area being increased to 94.4156 hectares.
Public Plan: Yorkrakine (25) SE
DOLA File: 4353/915

CLERK,
WOODVALE

F.Y.I.

Mr. Collins - for letter pls. MRB
14.2.95 See plus 87
RESERVES CLERK SC

1. FILE

9. Class "A" Reserve 9228 (Avon Location 6114) is amended by—
- revocation of the Order in Council gazetted on 18 August 1915 vesting the reserve in The Honourable the Minister for Water Supply, Sewerage and Drainage and cancel the relevant Vesting Order accordingly.
 - changing the purpose from "Water and Protection of Flora and Fauna" to "Conservation of Flora and Fauna" (the reserve will now be automatically vested in the National Parks and Nature Conservation Authority pursuant to Section 7 of the CALM Act 1984).
Public Plan: Cadoux (25) SE
DOLA File: 10255/912
10. Class "A" Reserve 7765 (Melbourne Location 1851) "Conservation of Flora and Fauna" is amended by the inclusion of Location 3994 as surveyed on Diagram 82791, with its area being increased to 44.2997 hectares.
Public Plan: BG38(10) 4.3
DOLA File: 2565/895V2
11. Class "A" Reserve 17186 (Avon District) is amended—
- to comprise Avon Location 29103 as shown on Diagram 91442, with its area being increased to 294, 1732 hectares.
 - by changing the purpose from "Native Fauna" to "Conservation of Flora and Fauna".
Public Plan: Botherling (25) SW and SE
DOLA File: 8574/908
12. Class "A" Reserve 20585 (Murray Location 447) is amended by changing the purpose from "Stopping Place" to "Protection of Roadside Vegetation and Stopping Place".
Public Plan: Hamel (25) NE
DOLA File: 1962/930
13. Class "A" Reserve 23339 (Yilgarn Location 1233) is amended by changing the purpose from "Water and Conservation of Flora and Fauna" to "Recreation".
Public Plan: Walyahmoning (50)
DOLA File: 6208/951
14. (i) Class "A" Reserve 28330 (Perth Lot 837) "Use and Requirements of R&I Bank" is cancelled.
Public Plan: BG34(2) 13.24
DOLA File: 6090/926V3
- (ii) Class "A" Reserve 24876 (Perth Townsite) is amended—
- to comprise Lot 1065 (formerly being Lots 792, 837 and 845), with the area being increased to 1697 square metres.
 - by changing the purpose from "Use and Requirements of R&I Bank" to "Historic Precinct, Public Purposes, Community Use and Ancillary and Beneficial Commercial Purposes".
Public Plan: BG34(2) 13.24
DOLA File: 6090/926V3
15. (i) Class "C" Reserve 39898 (Luman Location 38) "Conservation" is amended by the excision of that portion now contained in Location 84 on Reserve Plan 403, with the area being reduced to 79602.0000 hectares.
Public Plan: Dixon Range (250)
DOLA File: 674/988
- (ii) Class "A" Reserve 39897 (Luman Location 39) "National Park" is amended by including Location 84 on Reserve Plan 403, with the area being increased to about 239 723.0000 hectares.
Public Plan: Dixon Range (250)
DOLA File: 2027/985
16. Class "A" Reserve 9997 (Bunbury Lot 357) "Parklands and Recreation" is amended by the excision of that portion now comprised in Lot 757 on Diagram 91669, with the area being reduced to 4.7752 hectares.
Public Plan: BG30(2) 01.32
DOLA File: 11178/897V4
17. Class "A" Reserve 19464 (Albany Lot 826) is amended by changing the purpose from "Park and Gardens" to "Preservation of Historic Buildings".
Public Plan: BK26(2) 11.04
DOLA File: 3666/914V2

A. A. SKINNER, Chief Executive.

Fire Control Officers

South West Brigade	Geoff Abbott
South East Brigade	Greg Brockway
South East Brigade No. 2	Bill White
North West Brigade	Allan Thompson
Piesseville	Ross Goldsmith
	Yvonne Edward
North East Brigade	Trevor Booth
North East Brigade	Malcolm Edward
North East Brigade	Keith Nelson
Shire	Graeme Wheeler
Town	Ken Turnor

Dual Fire Control Officers

B. J. Hatherley	Shire of West Arthur
Laoh White	Shire of Wickepin
R. Crosby	Shire of Woodanilling
J. Cronin	Shire of Woodanilling
K. Crosby	Shire of Woodanilling
W. Shackley	Shire of Woodanilling
P. Eckersley	Shire of Woodanilling
G. Watson	Shire of Woodanilling
R. Kowald	Shire of Woodanilling
P. Morrell	Shire of Woodanilling
G. Wilcox	Shire of Woodanilling
F. Carter	Shire of Woodanilling

All previous appointments are hereby cancelled.

G. E. WHEELER, Shire Clerk.

OCCUPATIONAL HEALTH, SAFETY AND WELFARE

OA401

OCCUPATIONAL HEALTH, SAFETY AND WELFARE ACT 1984
OCCUPATIONAL HEALTH, SAFETY AND WELFARE REGULATIONS 1988
Exemption Certificate Under Regulation 214
(No. 3 of 1994)

I, Graham Kierath, Minister for Labour Relations, hereby grant an exemption to the Machinery Preservation Club of W.A. (Inc) from the requirements of Part 6 of the Occupational Health, Safety and Welfare Regulations 1988 in relation to the payment of fees for inspection and issuing of certificates of inspection by the Department of Occupational Health, Safety and Welfare for historical machinery owned by the Machinery Preservation Club of WA (Inc).

Dated this first day of December 1994.

GRAHAM KIERATH, Minister for Labour Relations.

PARLIAMENT

PA401

PARLIAMENT OF WESTERN AUSTRALIA
Bills Assented To

It is hereby notified for public information that His Excellency the Governor has Assented in the name and on behalf of Her Majesty the Queen, on the dates shown, to the undermentioned Bills passed by the Legislative Council and the Legislative Assembly during the Second Session of the Thirty-Fourth Parliament.

Short Title of Bill	Date of Assent	Act No.
Acts Amendment (Perth Passenger Transport) Bill 1994	1 December 1994	64 of 1994
Reserve (No. 1720) Bill 1994	1 December 1994	65 of 1994
Reserves (No. 2) Bill 1994	1 December 1994	66 of 1994

L. B. MARQUET, Clerk of the Parliaments.

02

RESERVES BILL

No. 2

1994

BRIEFING NOTES



CLAUSE 14

Reserve No. 9228 (Moonijin Nature Reserve)

14. Reserve No. 9228 (Moonijin Nature Reserve), classified as of Class A is amended —

15

- (a) by revoking the current vesting of that reserve in the Minister for Water Resources; and
- (b) by changing the purpose of the reserve from “ Water and Protection of Flora and Fauna” to “Conservation of Flora and Fauna”.

CLAUSE 14

Class "A" Reserve 9228 is set apart for the purpose "Water and Protection of Flora and Fauna" and is vested in the former Minister for Water Supply Sewerage and Drainage. The reserve is situated on Booralaming West Road about 35 kilometres NNE of Dowerin Townsite and is one of a few small scattered nature reserves in this area.

The Water Authority of WA has advised that it has no further interest in this reserve and CALM has requested a change in purpose to "Conservation of Flora and Fauna" with vesting in the National Parks and Nature Conservation Authority.

DOLA has no objection to the change and the Dowerin Shire Council and Department of Minerals and Energy also agree with the proposal.

As the reserve has Class "A" status it is a statutory requirement that both Houses of Parliament endorse the change in purpose.

Electoral District of Moore
Agricultural Electoral Region
Shire of Dowerin

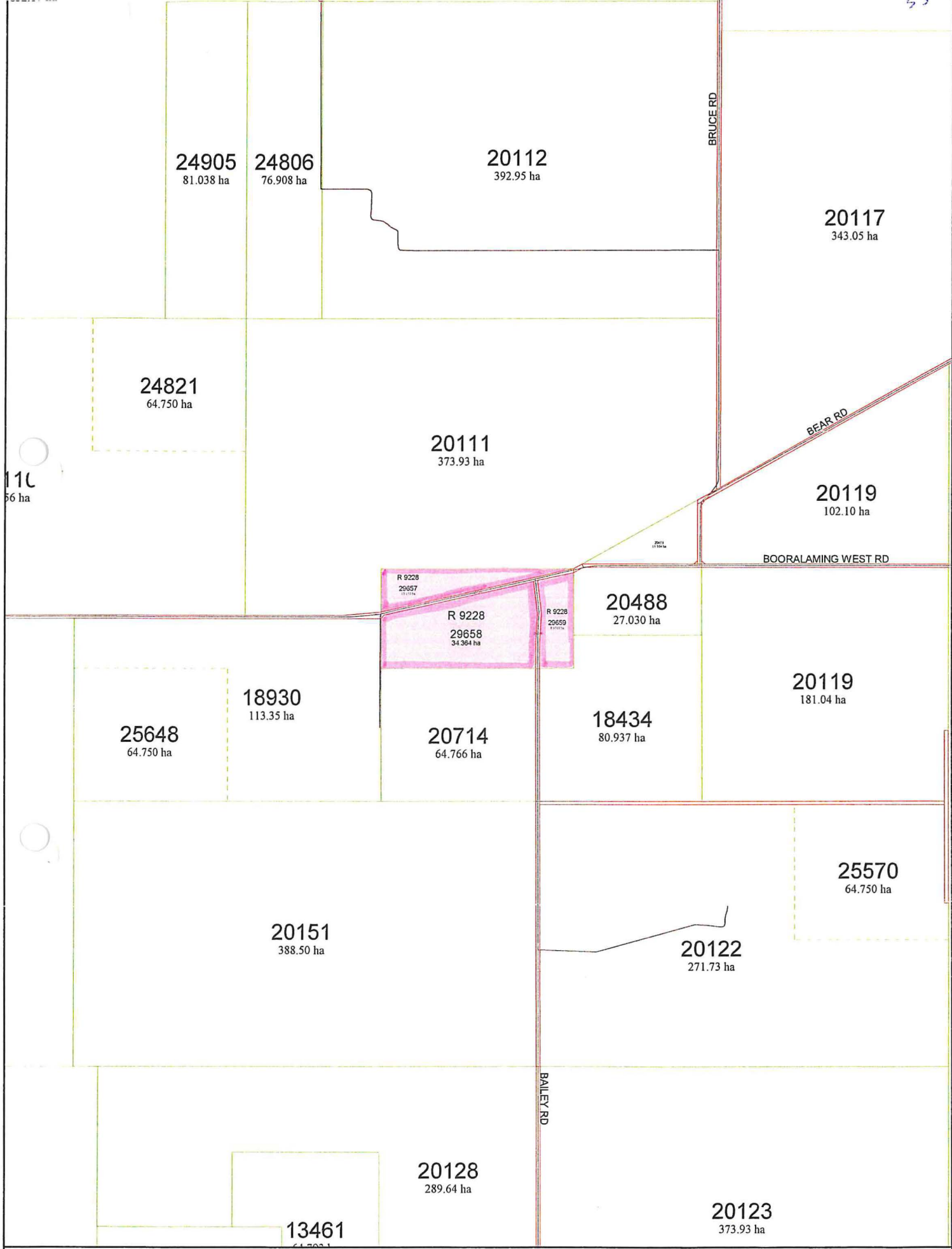

Scale : 1:25000 (Geographical)
 MGA : SW=512648.0E,6575953.2N Zone 50 / NE=517601.4E,6583563.6N Zone 50
 Lat/Long : 117°07'56.703", -30°56'59.303" / 117°11'02.922", -30°52'51.861" H 263mm by W 198mm

Printed : 16:05 Tue 10/Mar/2009
 © Western Australian Land Information Authority 2009

This product is for information purposes only and is not guaranteed. The information may be out of date and should not be relied upon without further verification from the original documents. Where the information is being used for legal purposes then the original documents must be searched for all legal requirements.

CHANGE OF PURPOSE OF CLASS AA9228 TO CONSERVATION OF FLORA AND FAUNA.

SCALE 1:25000
PUBLIC PLAN CADOUX SE 1:25 000
CORR 10255/12

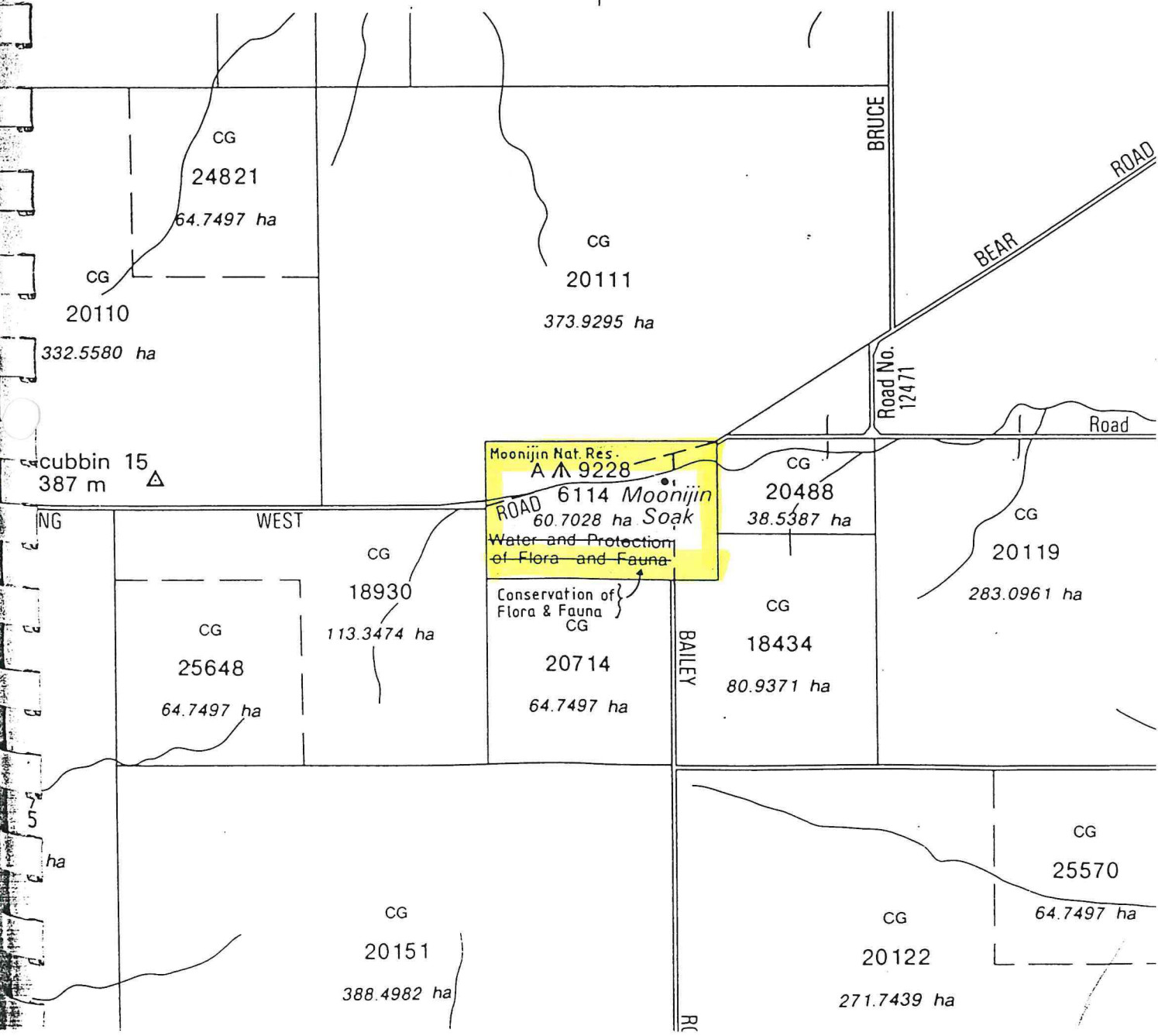

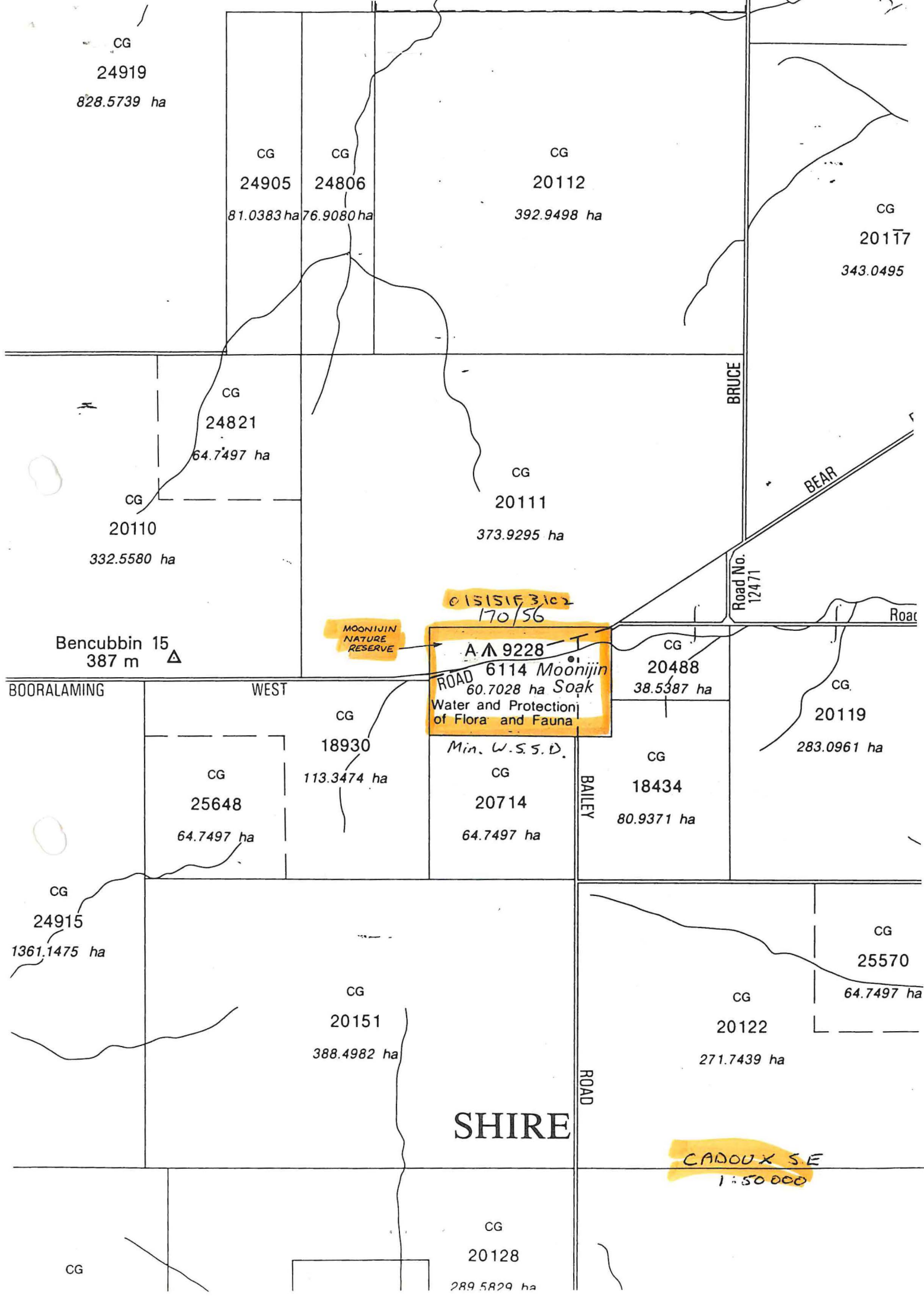

CG
24919
828.5739 ha

CG 24905 81.0383 ha
CG 24806 76.9080 ha

CG 20112
392.9498 ha

CG 20117
343.0495

CG 24821
64.7497 ha

CG 20111
373.9295 ha

CG 20110
332.5580 ha

BRUCE

BEAR

Road No. 12471

Bencubbin 15
387 m

MOONIJIN NATURE RESERVE

615151F 3.1c2
170/56
A 9228
ROAD 6114 Moonijin
60.7028 ha Soak
Water and Protection
of Flora and Fauna
Min. W.S.S.D.

CG 20488
38.5387 ha

CG 20119
283.0961 ha

BOORALAMING

WEST

CG 18930
113.3474 ha

CG 20714
64.7497 ha

BAILEY

CG 18434
80.9371 ha

CG 24915
1361.1475 ha

CG 20151
388.4982 ha

CG 20122
271.7439 ha

CG 25570
64.7497 ha

SHIRE

CADOUX S.E
1:50 000

CG

CG 20128
289.5829 ha

DP 35564

ED/VER	AMENDMENT	BY	DATE

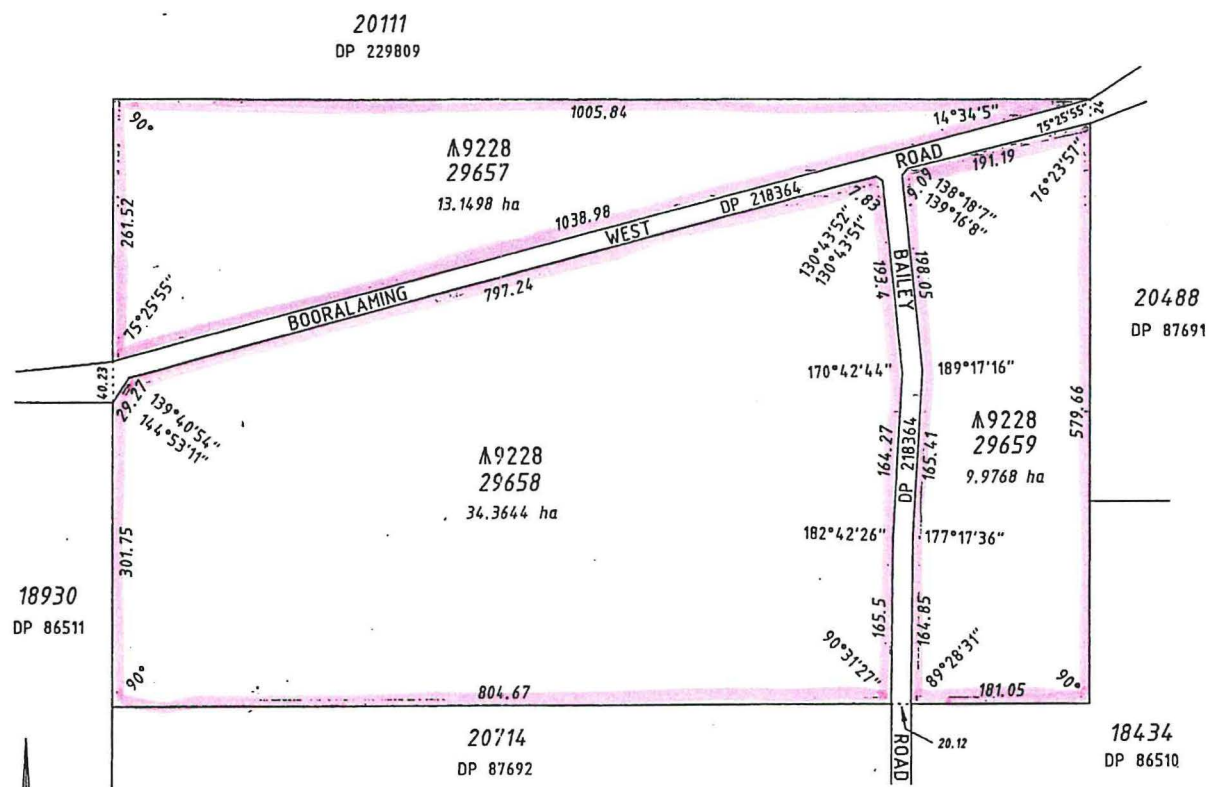

TYPE CROWN	
PURPOSE SUBDIVISION	EARLY ISSUE NO
PLAN OF --	
LOTS 29657 - 29659 (INCL)	
DISTRICT AVON	DOLA FILE 1381/993
LOCALITY MANMANNING LOCAL AUTHORITY SHIRE OF DOWERIN	
FORMER TENURE	ON FIELD BOOK
LOT 6114 DP 86512 3045/248	INDEX CADOUX SE (25) COMPILED

SCALE 1:5000
ALL DISTANCES ARE IN METRES
CC:00303

SURVEYOR'S CERTIFICATE - Compiled
I, K. Duffy hereby certify that this compiled plan (a) is a correct and accurate representation of the survey(s) of the subject land; and (b) is in accordance with the relevant law(s) in relation to which it is lodged.
Licensed Surveyor: *K. Duffy* Date: 14-1-03

LODGED	TYPE OF VALIDATION	John Bullock and Associates 12b Pepler Ave, Salter Point, WA 8152 Phone: 9450 7188 Fax: 9450 7199
DATE 17-01-2003	FULL AUDIT LEGAL COMPONENT DOCKET PLAN / DIAGRAM	APPROVED BY WESTERN AUSTRALIAN PLANNING COMMISSION
FEE PAID n/a	CERTIFIED CORRECT	FILE EXEMPT FROM SEC. 27(5) L.A.A. 1997
ASSESS No.	F.S.C.	DATE

COMPILED FROM DP's 86510, 86511, 86512, 87691, 218364 & 229809

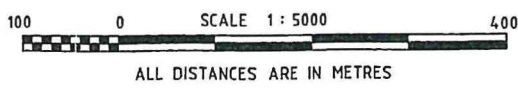

Cadastral Cartographics
PO Box 1501, South Perth, 6951
Ph 9368 0885 Fax 9368 1995

IN ORDER FOR DEALINGS
SUBJECT TO Prior Approval of DP 218364, Redescription of A9228
[Signature] 30.1.03
FOR INSPECTOR OF PLANS & SURVEYS / AUTHORIZED LAND OFFICER
APPROVED
30.1.2009
INSPECTOR OF PLANS & SURVEYS / AUTHORIZED LAND OFFICER

DOLA
Department of LAND ADMINISTRATION

DEPOSITED PLAN
35564

SHEET 1 OF 1
EDITION 1 VERSION 1

R 9228

29657

13.150 ha

R 9228

29658

34.364 ha

R 9228

29659

9.9768 ha

BOORALAI

Scale : 1:5000 (Geographical)
MGA : SW=514407.1E,6579250.0N Zone 50 / NE=515840.6E,6580267.4N Zone 50
Lat/Long : 117°09'02.834", -30°55'12.141" / 117°09'56.791", -30°54'39.023" H 176mm by W 287mm

Printed : 16:04 Tue 10/Mar/2009
© Western Australian Land Information Authority 2009

This product is for information purposes only and is not guaranteed. The information may be out of date and should not be relied upon without further verification from the original documents. Where the information is being used for legal purposes then the original documents must be searched for all legal requirements.

57