

NATURE RESERVE

RESERVE NO: A9620

GOVERNMENT GAZETTE
Date Page No.

FILE NUMBER: 118/63

PURPOSE: Cons. of Flora & Fauna

22.2.74

556

NAME:

CLASS (Land Act): "A"

22.2.74

519

AREA: 17.1146 ha

25.11.77

4373

VESTING: W.A.W.A.

22.2.74

521

LOCATION NO(S): Williams 15672

CLASSIFICATION:
(Wildlife Act
Section 12A)

LITHO: 408A & 409B/40 Dumbleyung 1:50 000 A1

LOCAL AUTHORITY: Wagin

Notes:

RESERVE ACTION SHEET: CONSERVATION RESERVES

RESERVE No. A9620

LOCAL GOVERNMENT: Wagin

NAME: Gnarkaryelling Nature Reserve

PURPOSE: Nature Reserve

VESTING: Conservation and Parks Commission

ACTION

Addition of Lot 11873 on Deposited Plan 194842, being former Reserve 17278 into Gnarkaryelling Nature Reserve.

Total Area: 17.1146 to 18.7027 hectares

REASON FOR ACTION:

In 2011 Reserve 17278 was identified as surplus to requirements by its management body and the Department was invited to accept management of the reserve for addition to the adjacent Gnarkaryelling Nature Reserve.

Reserve 17278 was identified as containing remnant vegetation in a similar condition to the adjacent nature reserve and addition of Reserve 17278 to the nature reserve would rationalise the management of this portion of remnant vegetation.

The transfer was completed by the Department of Planning, Lands and Heritage on 21 June 2018.

Date of amendment: 21/06/2018

Maps: pp. 46, 52, 63

Customer advice: p. 62

Proposal Summary: see pp. 50

IUCN classification: Iq

Native Title: Single Noongar Claim (Area 1)

R17278 created in 1919 as native title

1	LAND SERVICES UNIT LEADER	To note	<i>DL extinguished 1/10/2018</i>
2	LAND UNIT	Send scan of RAS, customer advice, Reserve Enquiry Detail and maps to: <ul style="list-style-type: none"> • Lisa Wright (Kensington) DIGITAL COPY • District Manager DIGITAL COPY • Regional Manager DIGITAL COPY • Geoffrey Banks GIS Branch DIGITAL COPY Attach Landgate RED to file Strikethrough from District Proposals spreadsheets Create Conservation and Parks Commission summary	<i>W.M.H. 1-10-18</i> <i>W.M.H. 1-10-18</i> <i>W.M.H. 1-10-18</i> <i>W.M.H. 1-10-18</i> <i>W.M.H. 1-10-18</i> <i>W.M.H. 1-10-18</i>
3	EXECUTIVE DIRECTOR, PARKS AND VISITOR SERVICES	To note	
4	C.I.S.	Please rename file/create new file Keyword: Activity: Subject: Free text:	

**Customer Advices for Reserve Actions
1/07/2018 - 31/07/2018**

Shire of Wagin 1/07/2018 - 31/07/2018

Reserve No.	Land Description	DPLH File No.	Volume/Folio	Action	Document No.	Registered	Street Name	Area	Public Plans
17278	Lot 11873 on Deposited Plan 194842	04702-1919	3084-338	Reserve Cancellation "Water"	N925461	21/06/2018	Behn Ord Road	1.5881 Ha	Dumbleyung NW (25)
17278	Lot 11873 on Deposited Plan 194842	04702-1919	3084-338	Revocation of Management Order No H385431	N925460	21/06/2018	Behn Ord Road	1.5881 Ha	Dumbleyung NW (25)
9620	Lot 15672 on Deposited Plan 91179	10267-1904	3022-44	Order for Addition of Land to Class 'A' Reserves to & area = 0 Square metres	N925462	21/06/2018	Behn Ord Road	17.1146 Ha	Dumbleyung NW (25)

Commented [BH21]: Unvested, responsibility DWER

Commented [BH22]: Amendment to Nature Reserve

Reserve Enquiry Detail [5100L]

[Screen Friendly](#) [Print Page](#)

Reserve	9620	Legal Area (ha)	18.7027
Name	GNARKARYELLING NATURE RESERVE	Status	Current
Type		Current Purpose	CONSERVATION OF FLORA & FAUNA

Notes

File Number 10267/04
Additional Reserve Information RESERVE COMPRISES LOT 15672 ON DP91179 & LOT 11873 ON DP194842 (N925462)

Class	Responsible Agency	Date of Last Change
A	DEPARTMENT OF BIODIVERSITY, CONSERVATION AND ATTRACTIONS (SCLM)	11/07/2018

Management Orders	Document	Land Use	Local Government Authority
WA WILDLIFE AUTHORITY		CONSERVATION FAUNA PROTECTION OF FLORA	WAGIN, SHIRE OF

Add Item	CLT Number	Parcel Identifier	Street Address	Suburb	File Number	PIN	Area (sqm)	Map Viewer
<input type="checkbox"/>	LR3022-44	Lot 15672 On Plan 91179			10267-1904-01RO	656131	171146.0	
<input type="checkbox"/>	LR3084-338	Lot 11873 On Plan 194842			10267-1904-01RO	656132	15881.0	

Reserve Number 9620

Previous Certificates of Title	Historic Crown Allotments
	WILLIAMS Location 15672

Gaz Page/Document	Date	Type	Text
N925462	21/06/2018	Current Area	18.7027
	13/11/1984	Current Name	GNARKARYELLING NATURE RESERVE
4373	25/11/1977	Historical Area	17.1146
519	22/02/1974	Class	A
521	22/02/1974	Current Vesting	VEST W A WILDLIFE AUTHORITY
556	22/02/1974	Current Purpose	CONSERVATION OF FLORA & FAUNA
462	16/02/1973	Area Reduced by	ABT65.
1848	01/12/1933	Area Reduced by	71.0.0
1165	12/05/1905	Historical Class	C
1165	12/05/1905	Historical Purposes	TRAVELLERS & STOCK
1165	12/05/1905	Original Gazettal and page	ORIGINAL GAZETTE
	12/05/1905	Correspondence File Number	10267/04
	12/05/1905	Location	WILLIAMS,15672
	12/05/1905	Original Area	ABT180.0.0
	12/05/1905	Public Plan	DUMBLEYUNG NW 1:25000
	12/05/1905	Street Name	BEHN ORD RD
	12/05/1905	Survey Number	RES DIA 180, CS DIA 75042

This product is for information purposes only. A search of the original documentation is required for all legal purposes

Western Australian Land Information Authority (Landgate)

Reserve 17278 Shire of Wagin

Legend

-  Other Crown Reserves
-  Reserve 17278
-  Unallocated Crown Land
DEC Estate (statewide)
-  Conservation Park
-  National Park
-  Nature Reserve



1:5,625 (A4)

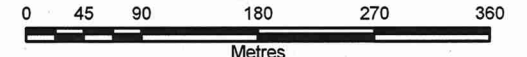

Projection: Universal Transverse Mercator
MGA Zone 50. Datum: GDA94

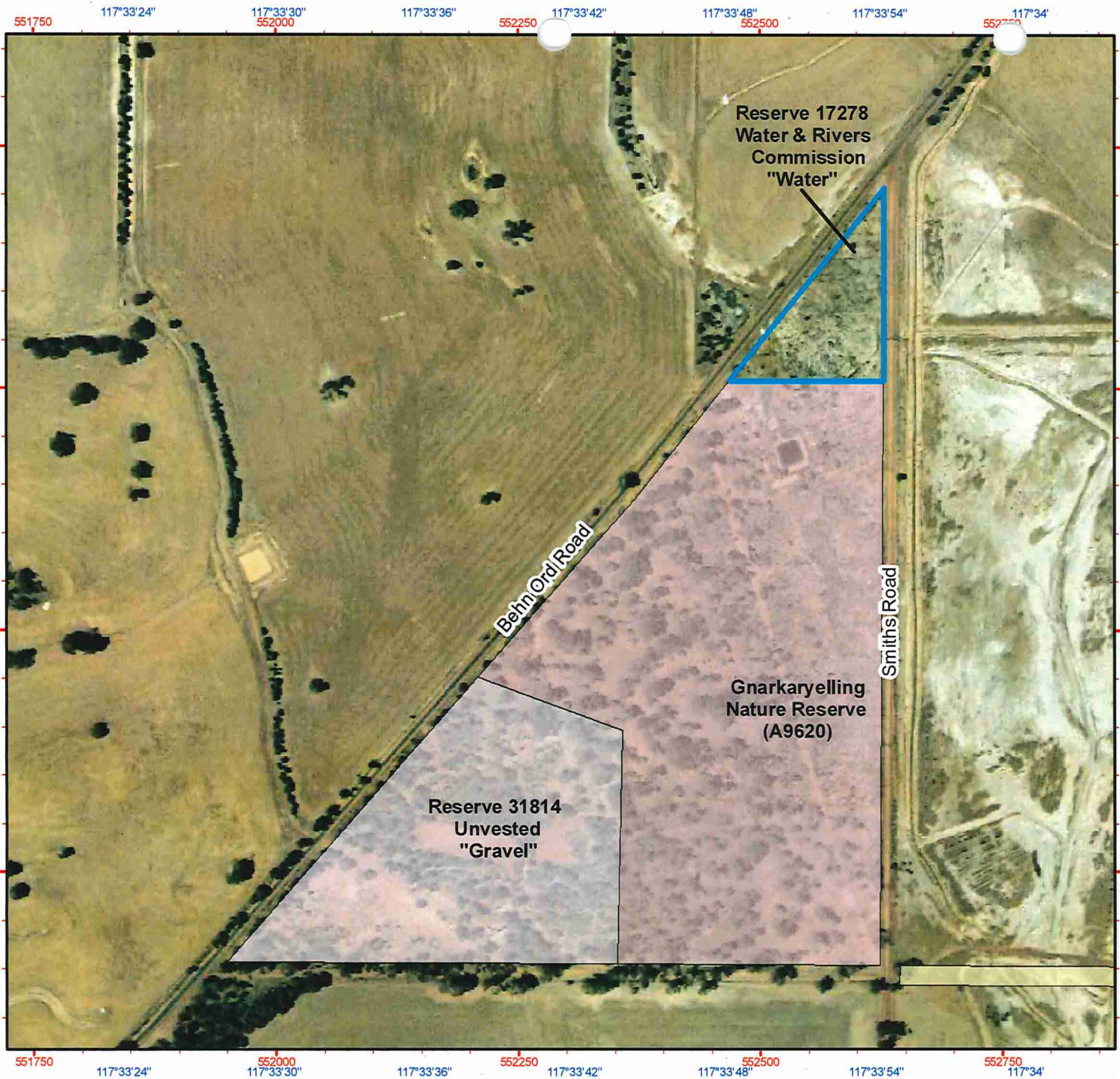
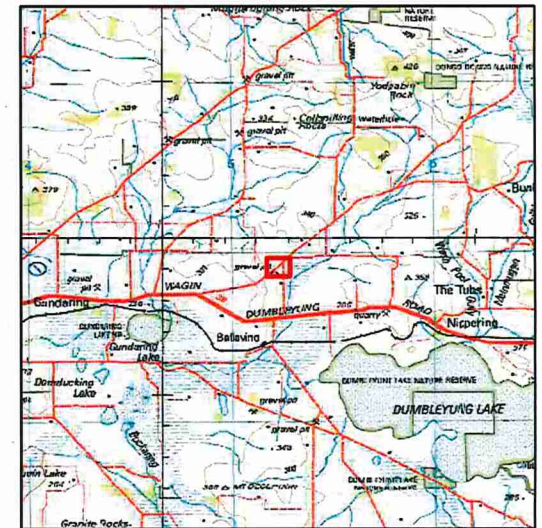

Graticule shown at 6 seconds intervals
Grid shown at 250 metre intervals

The Dept. of Environment and Conservation does not guarantee that this map is without flaw of any kind and disclaims all liability for any errors, loss or other consequence which may arise from relying on any information depicted.
Roads and tracks on land managed by DEC may contain unmarked hazards and their surface condition is variable. Exercise caution and drive to conditions on all roads.

Produced by Nicola Mincham,
Department of
Environment and Conservation

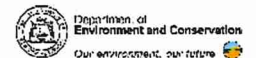

Produced at 13:41pm, on October 31, 2011

Landgate MAP VIEWER Close Window

Window Show/Hide

Cadastral Parcels

Catalogue (tick box to select) [help](#)

- Property View
- Aerial Photography
- Street Maps

Service Details - Property View [help](#)

Transparency Legend Search

Layers Crown Reserve

Number

Search Type

Map [help](#)

Scale 1: 9,045 Latitude: -33.266972 Longitude 1 record selected

6199

64.750 ha



"C" Class Reserve 1727B - Lot 11873 on DP 194842



P11

42

58.4

"A" Class Reserve 9620 - Lot 15672 on DP 91179

R 9620
P91179
15672
17.115 ha

R 31814
P175042
15598
7.7876 ha

SMITHS RD

Scale : 1:5000 (MGA)
MGA : SW=551912.817,6318399.495 Zone 50 / NE=552919.627,6319713.765 Zone 50
Lat/Long : -33°16'19.863", 117°33'26.755" / -33°15'37.012", 117°34'05.396" H 263mm by W 201mm

Printed : 12:17 Thu 29/Oct/2015
© Western Australian Land Information Authority 2015

This product is for information purposes only and is not guaranteed. The information may be out of date and should not be relied upon without further verification from the original documents. Where the information is being used for legal purposes then the original documents must be searched for all legal requirements.