

NATURE RESERVE

RESERVE NO: "A"9838

GOVERNMENT GAZETTE
Date Page No.

FILE NUMBER: 737/70

PURPOSE: Cons. of Flora & Fauna 26.5.72 1375

NAME: Lake Wannamal

CLASS (Land Act): "A" 26.5.72 1361

AREA: 85.9956 ha 22.12.78 4770

VESTING: W.A.W.A. 26.5.72 1363

LOCATION NO(S): Swan (Loc. 2596 contains 5.0585 ha).

CLASSIFICATION:
(Wildlife Act
Section 12A)

LITHO: 31/80 D2

LOCAL AUTHORITY: GINGIN SHIRE

Notes: Game reserve, south of southern boundary of adjacent Location 2150.

Classified limited access north of southern boundary of Location 2150. GG. 3.1.75.

RESERVE ACTION SHEET: CONSERVATION RESERVES

RESERVE No. 9838

LOCAL GOVERNMENT: Shire of Gingin

NAME : Lake Wannamal Nature Reserve

PURPOSE: Conservation of Flora and Fauna

VESTING: Conservation Commission

ACTION

Lot 14036 on Deposited Plan 221348 was added to Reserve 9838.

Total Area: 342.28 to 340.88ha

REASON FOR ACTION

Freehold lot 14036 on Deposited Plan 221348 was purchased with the assistance from the National Reserve System Program in June 2001. The Lot contained Western Swamp Tortoise habitat and was added to the Nature Reserve which contained similar habitat.

Date of amendment: 8/9/2009

Maps: 18

Customer advice: 17

Proposal Summary: 15

IUCN classification: 1a

1	LAND UNIT LEADER	To note	<i>Bd</i>
2	LAND UNIT	Send copies of advice and maps to: <ul style="list-style-type: none"> • Lisa Wright (Kensington) DIGITAL COPY • District Manager DIGITAL COPY • Regional Manager DIGITAL COPY Attach TENIS gazettal history to file Delete from District Proposals spreadsheets Create Conservation Commission summary	
3	DIRECTOR, NATURE CONSERVATION	To note	
4	C.I.S.	Please rename file/create new file Keyword: Activity: Subject: Free text:	

**Customer Advices for Reserve Actions
1/09/2009 - 30/09/2009**

Shire of Gingin 1/09/2009 - 30/09/2009

Reserve No.	Land Description	DPI File No.	Volume/Folio	Action	Document No.	Registered	Street Name	Area	Public Plans
9838	Lot 11249 on Deposited Plan 217437	09989-1901-02RO	3151-591	Order for Addition of Land to Certain Class 'A' Reserves to include lot 14036 on Deposited Plan 221348 & area = 340.1238 Hectares	L067533	08/09/2009	Conservation Commission of Western Australia	340.1238 Ha	Wannamal NW (50)
9838	Lot 11249 on Deposited Plan 217437	09989-1901-02RO	3151-591 3151-591	?	L067532	08/09/2009	Conservation Commission of Western Australia	159.6204 Ha	Wannamal NW (50)

→ LAKE WANNAMAL NR 023497F3106 - SEE ALEX
 02347F3106
 016546F3102
 044644F2000

Rob,
 - Please update TENTS
 & order new plans.

Thanks

Bile
 7/12/2009

BOK,
 GAZETTED ACTION
 COMPLETED, TENTS &
 SHAPE FILES AMENDED

Rob Dora
 14/1/10

BOK,
 I have done what I needed to do with this (i.e advise of location of the reservation)
 Back to you for your other actions
 Alex ~~Janette~~

P.S. Can you get the files sorted out (Alex) & direct my request (see below letter) to Rob Dora
 Thanks
 Janette

NAMING OF RESERVES

Department of Land Administration,
Perth, 18 December 1987.

Corres. No. 3583/981.

IT is hereby notified for general information that the Reserves listed in the Schedule hereunder by this notice named in accordance with the said Schedule.

Schedule

Reserve No.; Name; Public Plan.

- 24257 and 26756; Bampanup Nature Reserve; Gingin SE 1:25 000.
31241; Yeal Nature Reserve; Gingin SW 1:25 000.
A9838; Lake Wannamal Nature Reserve; Wannamal NW, SW 1:25 000.
30618; South Mimegarra Nature Reserve; Yatheroo Walvengarra 1:50 000.
7504; Karakin Nature Reserve; Lancelin NE 1:25 000.
29538; Chittering Lakes Nature Reserves; Chittering SW 1:25 000. Bindoon 02, 27.07, 27.08.
4070; Barracca Nature Reserve; Jumperkine NW 1:25 000.
37060; Chandala Nature Reserve; Muchea NE, Gingin SE 1:25 000.
23201; Wyening Nature Reserve; Mortlock River SW 1:25 000.
20738; Koodjee Nature Reserve; 50/80 C, D3, 4.
7615; Sevenmile Well Nature Reserve; Wannamal NE 1:25 000.
26841; Moganmoganing Nature Reserve; Calligrin W, SW; Wannamal NE 1:25 000.
17655; Glendale Nature Reserve; Mortlock River SW, Calingri SW 1:25 000.
23316; Namban Nature Reserve; Tanche 1:50 000.
28674; Manaling Nature Reserve; Tanche 1:50 000.
A2736; Martinjinni Nature Reserve; Miling 1:50 000.
7765; Karamarra Nature Reserve; Moora 10 4.3.
A25210; Pinjarrega Nature Reserve; 90/80 B1 and 2.
24618; Capamauro Nature Reserve; 90/80 BC1, 95/80 BC4.

N. J. SMYTH,
Executive Director.

NAMING OF RESERVES

Department of Land Administration,
Perth, 18 December 1987.

Corres. No. 3583/981.

IT is hereby notified for general information that the Reserves listed in the Schedule hereunder by this notice named in accordance with the said Schedule.

Schedule

Reserve No.; Name; Public Plan.

- 23602; Gunyidi Nature Reserve; 90/80 CD4.
29073; Lake Logue Nature Reserve; Beagle Is. and Logue 1:50 000.
29806; Wotlo Nature Reserve; Eneabba 1:50 000.
16144; Capel Nature Reserve; Capel NW 1:25 000.
A25446; Powlalup Nature Reserve; Balingup NE 1:25 000.
27080; Broadwater Nature Reserve; Broadwater SOB 5D, 6D, 33.
A31634; Sugar Loaf Rock Nature Reserve; Yallingup NW 1:25 000.
20258; Walburra Nature Reserve; Cowaramup NW, Pt Mentellene 1:25 000.
A31188; Sabina Nature Reserve; Busselton 10, 6.8.
23321; Fish Road Nature Reserve; Busselton SE 1:25 000.
37010; Haag Nature Reserve; Yallingup SE 1:25 000.
30626; Gingilup Swamps Nature Reserve; White Point NE, Lake Jasper NW 1:25 000.
32142; Wilgarup Nature Reserve; 439C/40.
A30217; Redhill Nature Reserve; Dinninup NE, Qualeup NW 1:25 000.
18239; Kulikup Nature Reserve; Kulikup Townsite.
8167; Narlingup Nature Reserve; Qualeup NE 1:25 000.
15388; Meltabinup Nature Reserve; Qualeup SW, Lake Clabburn NW 1:25 000.

9091; Cherry Tree Pool Nature Reserve; Woodanilling SW 1:25 000.

9920; Maragoonda Nature Reserve; Woodanilling SW 1:25 000.

17759; Jingalup Nature Reserve; Vannup NW, Kojonup SW 1:25 000.

N. J. SMYTH,
Executive Director.

NAMING OF RESERVES

Department of Land Administration,
Perth, 18 December 1987.

Corres. No. 3583/981.

IT is hereby notified for general information that the Reserves listed in the Schedule hereunder by this notice named in accordance with the said Schedule.

Schedule

Reserve No.; Name; Public Plan

- 17760; South Jingalup Nature Reserve; Uannup NW, Lake Clabburn NE 1:25 000.
27769; Birdwood Nature Reserve; Boscabel SE 1:25 000.
A9307; Mongelup Nature Reserve; Uannup SW 1:25 000.
A16031; Coolayerup Nature Reserve; 438C/40F4.
A16568; Wandoora Nature Reserve; 437D/40A4.
9308 and 24677; Yellerup Nature Reserve; 437d/40A4, Uannup SW 1:25 000.

N. J. SMYTH,
Executive Director.

PARKS AND RESERVES ACT 1895

Revocation of Appointment

Department of Land Administration,
Perth, 18 December 1987.

File 1073/969V2.

HIS Excellency the Governor, by and with the advice and consent of the Executive Council hereby revokes under the provisions of the Parks and Reserves Act 1895 the appointment of the National Parks Board of Western Australia as a Board to control and manage Class "A" Reserve No. 32376 (Sussex Location 4608) "National Park".

N. J. SMYTH,
Executive Director.

BODDINGTON TOWNSITE

Amendment of Boundaries

Department of Land Administration,
Perth, 18 December 1987.

File No. 3330/11.

HIS Excellency the Governor in Executive Council has been pleased to approve, under section 10 of the Land Act 1933 of the amendment of the boundaries of Boddington Townsite to include the area described in the Schedule hereunder.

Schedule

All that portion of land bounded by lines starting from the southernmost northeastern corner of Williams Location 15740, as surveyed and shown on Department of Land Administration Original Plan 16453, a point on a present western boundary of Boddington Townsite, and extending northwesterly, northerly and northeasterly along boundaries of that lot to its northernmost southeastern corner, a point on a present western boundary of Boddington Townsite, and thence southerly along that boundary to the starting point.

(Public Plans Boddington Townsite and Marradong NE 1:25 000.)

N. J. SMYTH,
Executive Director.

Records, please file + return to ~~land clerk~~

30-12-87
CHARK WOODVALE

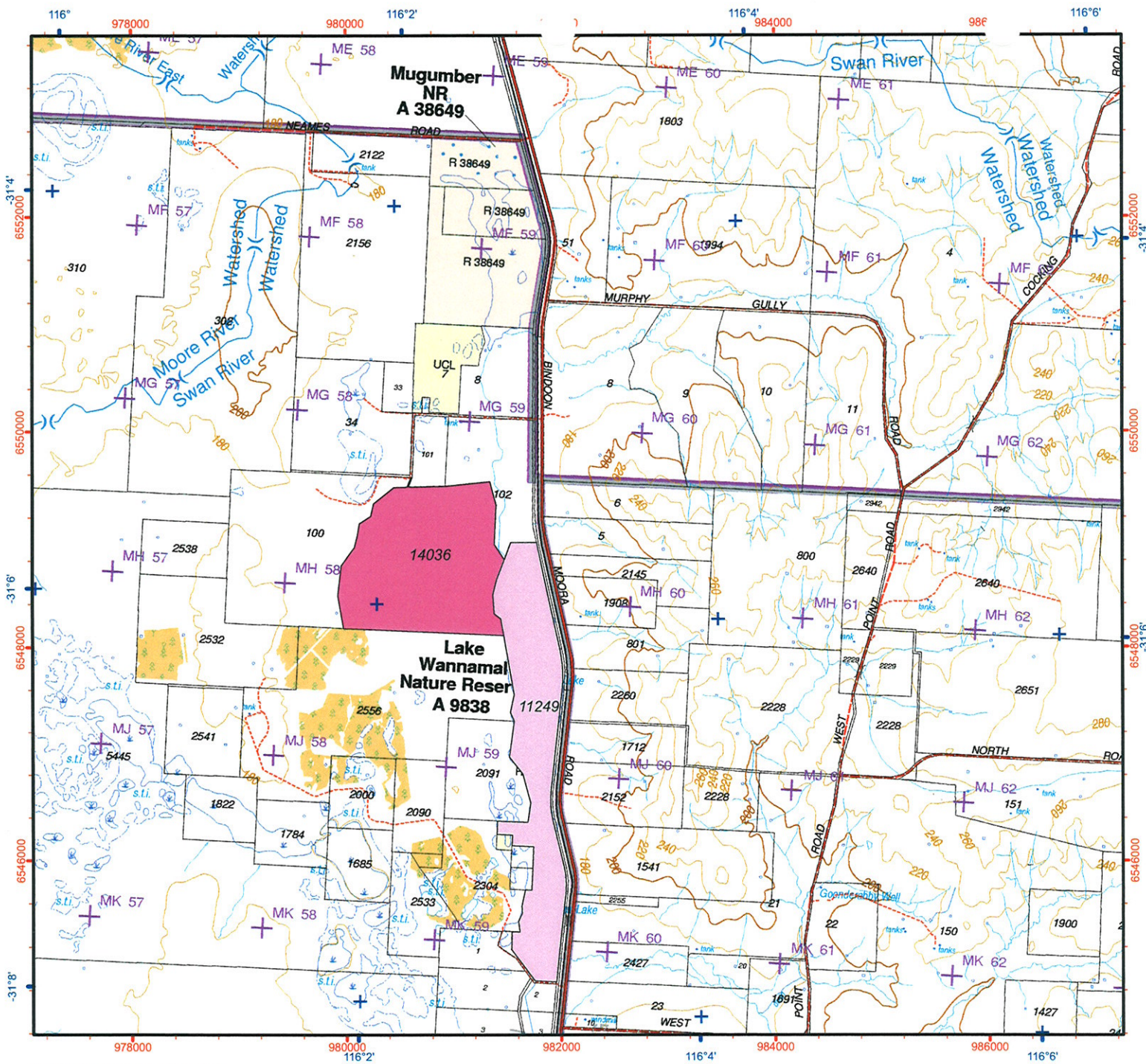

LEGEND

- Original_area_of_A_Reserve_9838
- add to A Reserve 9838

Lake Wannamal Nature Reserve
 Lots 11249 & 14036
 Conservation of Flora and Fauna
 (340.1237ha)
 Mgt Order to the Conservation Commission of WA

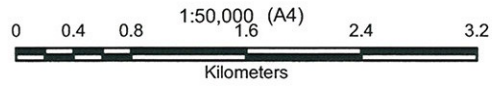

Projection: Universal Transverse Mercator
 MGA Zone 49. Datum: GDA94

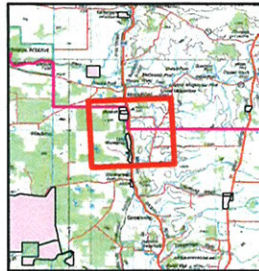

Produced under the Direction of
 Keiran McNamara
 Director General, Department of
 Environment and Conservation

Graticule shown at 2 minutes intervals
 Grid shown at 2000 metre intervals

The Dept. of Environment and Conservation does not guarantee that this map is without flaw of any kind
 and disclaims all liability for any errors, loss or other consequence which may arise from relying on any information depicted

Produced at 16:31pm, on March 26, 2010

3173

102.7320 ha

CG
2135
18.1830
ha

CG
2558

64.7548 ha

170

OF GINGIN

CG
2150

387.2715 ha

7/8/76
Pt 50

CG 2145 40.4686 ha

CG
1908
40.4686 ha

172.3622 ha

2457

SWAN

016546F3102

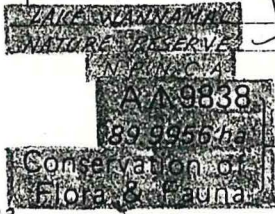

CG

2556

277.1313 ha

CG
2249
64.7497 ha

CG
2260
52.1033 ha

SHIRE

CG

2228

256.9754 ha

LAKE WANNAMAL

CG

2091

64.7497 ha

CG
2000
40.4762 ha

CG
2090
41.0756 ha

CG
2304
53.5652 ha

CG
2218
2.0234 ha

CG
1880
4.0469 ha

CG
3242
3.2957 ha

CG
2422
4.0469 ha

CG
2304
53.5652 ha

CG
1893
39.5580 ha

CG
1437
39.7604 ha

CG
1894
40.3674 ha

CG
2038
40.4686 ha

CG
1712
40.4686 ha

CG
2152
64.7497 ha

CG
1541

CG
2255
121.4057 ha

CG
2255
6.0450 ha

CG
2646
4.7803 ha

CG
2427
40.4686 ha

CG
1675
16.1874 ha

CG
1691
39.0016 ha

MOORA ROAD
BINDOON ROAD
ROAD No. 2062
ROAD No. 2541 NORTH

NORTH ROAD

CG
A8665
2.0512 ha
Gravel

CG
2059
60.7028 ha

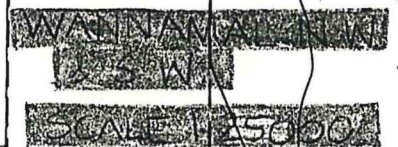

R.D. 10-1-88

WANNAMAL