

RESERVE ACTION SHEET - CONSERVATION RESERVES

RESERVE No. 10731

REASON FOR ACTION

- The vesting of 'C' Class Reserve No. 10731 in the NPNCA for the purpose of 'Conservation of Flora and Fauna' (formerly unvested for the purpose of 'Camping'). Area: 51.5611 ha
- Amendment of the reserve to include Wellington Location 5771 (formerly Wellington Location 4960) resulting in an increase of 13.126 ha.
- Gazettal date: 8 July 1998 See folios 22 & 23
- Plans at folios 21, 24 & 25

	OFFICER	ACTION	
1	RESERVES	- Fill in above details - Attach copies of gazettal notices to file	
2	INDEX CLERK, RECORDS	- Index reserve's name - Index reserve's number	
3	RESERVES CLERK	Send copies of gazettal notices and Map to: - Lisa Wright, Woodvale - District Manager, Mornington - Peter Hanly, Bunbury	
4	CONSERVATION ESTATE OFFICER	To note:	
5	LAND ACQUISITIONS OFFICER	To note:	
6	MANAGER, PLANNING & VISITOR SERVICES	To note:	
7	DIRECTOR, NATURE CONSERVATION/ NATIONAL PARKS	To note:	



MIDLAND SQUARE, MIDLAND
WESTERN AUSTRALIA
Postal Address: PO Box 2222
Midland, Western Australia 6936

Your Ref: 04731F3103 — 04-21-1998
Our Ref: 1591/995
Job No: 980826
Telephone: 9273 7285
Enquiries: Cathie Duncan



Executive Director
Department of Conservation
and Land Management
PO Box 104
Como WA 6152

RESERVE NO. 10731 AND WELLINGTON LOCATION 4960

I refer to previous correspondence and advise for your information that Wellington Location 4960 has now been renumbered Location 5771 as shown on Land Administration Diagram 92986 (copy enclosed) and has been included into the area of Reserve No. 10731.

The purpose of the amended area of Reserve No. 10731 has been changed to "Conservation of Flora and Fauna" which automatically vests in the National Parks and Nature Conservation Authority via section 7 of the CALM Act.

The effective date of the above actions is 8 July 1998

for **T. THOMSON**
MANAGER
ACQUISITIONS, ROADS AND RESERVES
LAND ADMINISTRATION SERVICES BRANCH

9 July 1998
0826cd02

PLANS AMENDED & RECORDS AMENDED R. Dotia 23-7-98.
② Mr Hogre, IMB
- for plan please
- to amend your records if have not already done so.
Thank you.
① MS Bathgate CB

**Customer Advices for Reserve Actions
30/03/98 - 30/06/98**

Shire of West Arthur 30/03/98 - 30/06/98

Reserve No.	Land Description	DOLA File No.	Volume/Folio	Action	Document No.	Lodge Date	Street Name	Area	Public Plans
10731	Wellington Location 4946	10845-1906-01RO	3080-226	Amendment of Reserve to To include Location 5771 as surveyed and shown bordered green on Land Administration Diagram 92986 and of its area being increased to 51,5611 hectares.	G843800	08/07/98	Sandalwood Road	51,5611 Ha	Evans NE (25)
10731	Wellington Location 4946	10845-1906-01RO	3080-226	Change of Purpose to "Conservation of Flora and Fauna"	G843801	08/07/98	Sandalwood Road	51,5611 Ha	Evans NE (25)

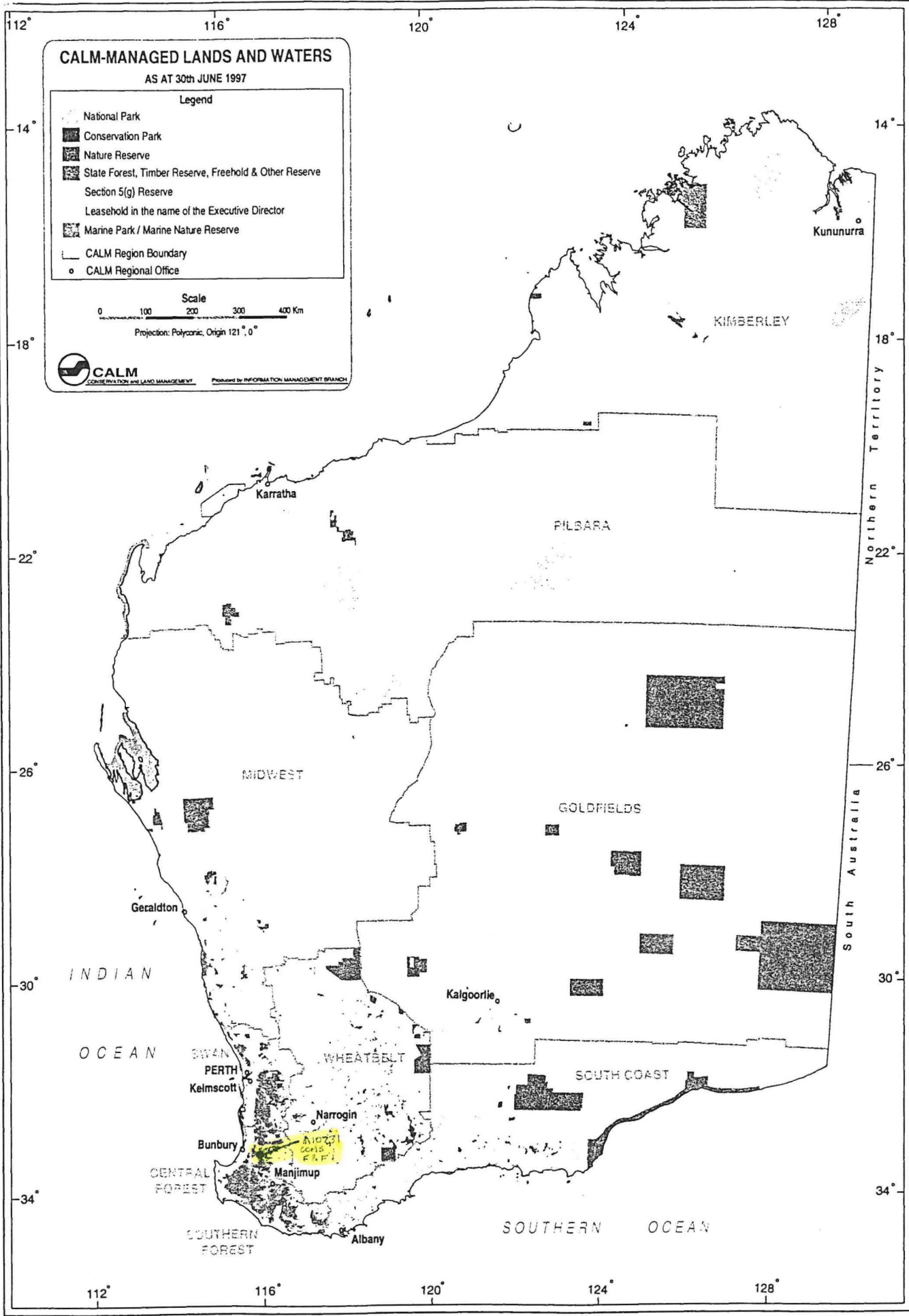

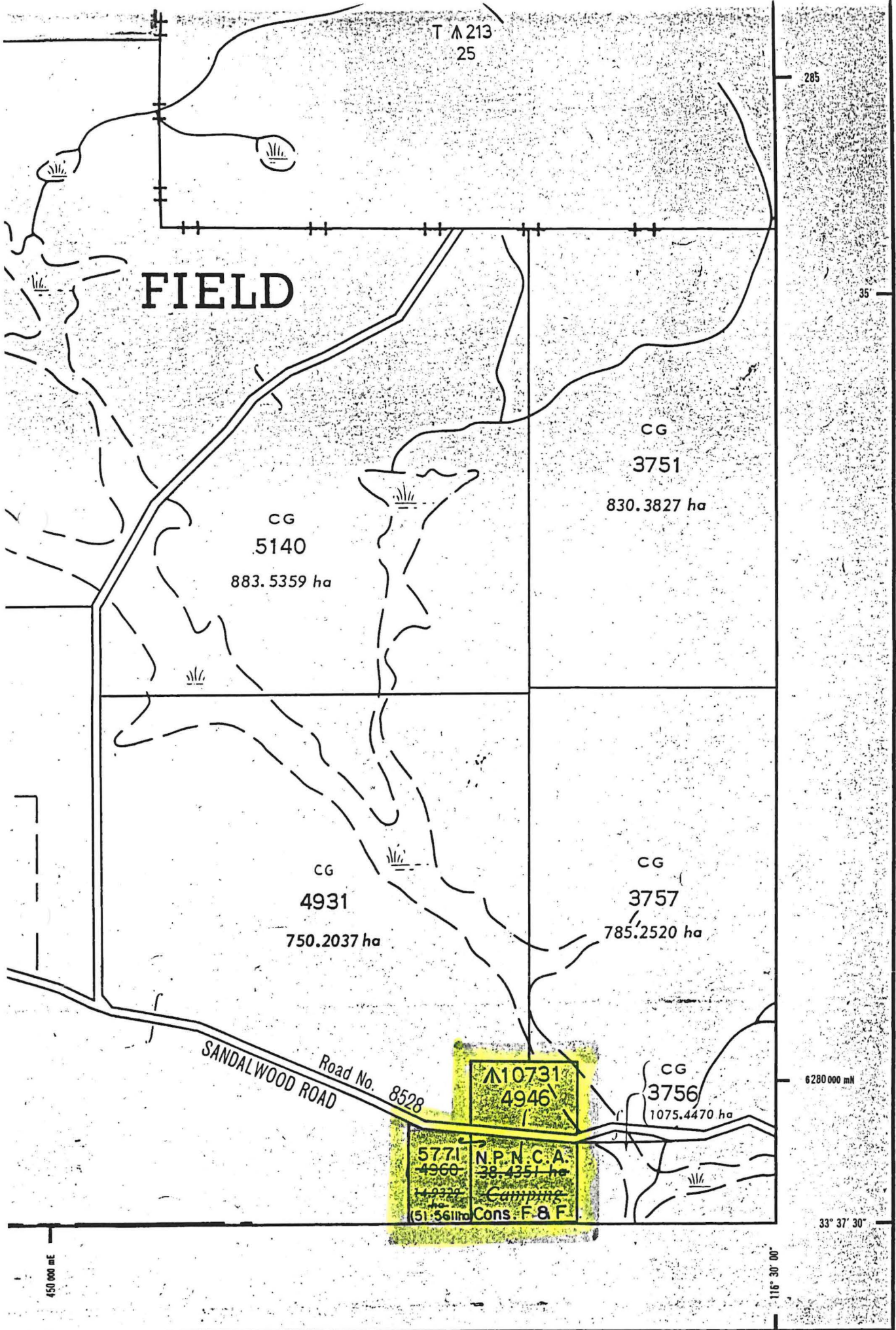

EVANS N.E.

SHEET 2130-1 NE
CADASTRAL EDITION

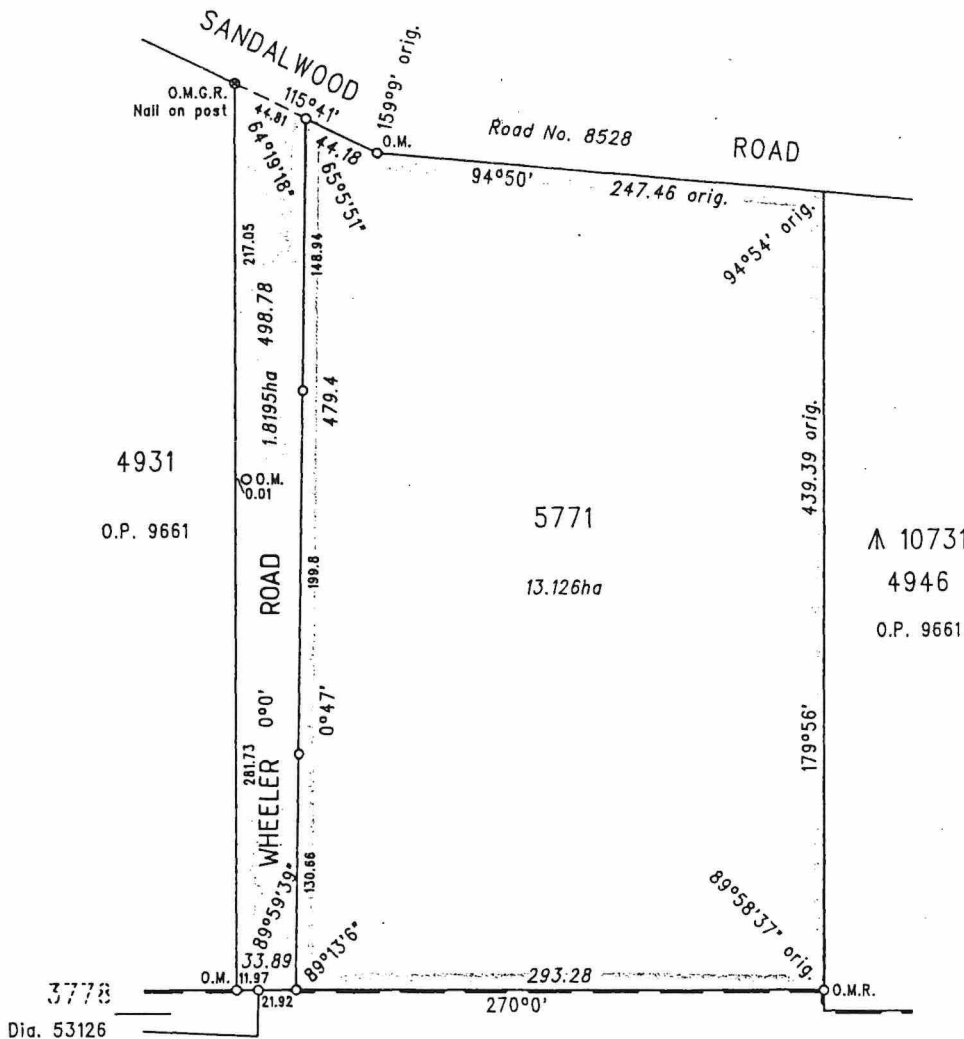

L.T.O. Lot 340
L.T.O. Dia. 92512

HARLEY, HEDDERWICK & WEBBER PTY LTD
CONSULTING LICENSED SURVEYORS
11 PRINSEP STREET, BUNBURY
PHONE (097) 219 477 ACN 009 101 786
ALSO AT BUSSELTON AND ALBANY

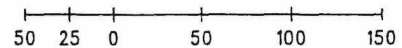

LAND DISTRICT WELLINGTON		LOCATION 5771 & ROAD			
SURVEYOR'S CERTIFICATE I hereby certify that- (a) this plan of survey is a correct and accurate representation of the survey carried out by me personally / under my own personal supervision, inspection and field check and recorded in the Fieldbooks lodged for the purpose of this plan of survey; (b) the measurements are in strict accordance with the Licensed Surveyors (Guidance of Surveyors) Regulations 1981 and in particular regulations 23 and 34 of those regulations; and (c) this survey and this plan of survey are in strict accordance with the requirements of the Licensed Surveyors (Guidance of Surveyors) Regulations 1981 and the relevant law in relation to which it is lodged. Licensed Surveyor <u>Peter Blake</u> Date <u>18.12.96</u> (* strike out which ever does not apply)			SCALE 1 : 3000 measurements in metres		FILE 1591/995
Prepared by: PETER BLAKE 13 DECEMBER 1996			SURVEYOR G.C. CALLAGHAN FIELD BOOK 71903 Pages 7-10, 13-14 Date of Marking 10-12-96		PUBLIC PLAN (S): EVANS (25) NE RECORDED: Date SURVEY INDEX PLAN (S): EVANS (25) NE RECORDED: M.J. Date 3-1-97
TYPE OF VALIDATION Full Audit: Date Legal Component: <u>N. Kulu</u> Date <u>20.1.97</u> In order for further action Date			In order for certification Date 20.1.97		LOCAL AUTHORITY: SHIRE OF WEST ARTHUR LOCALITY: NGARTIMINY EAST LODGED NKK 24-12-96
			DIAGRAM CERTIFIED CORRECT Authorized Land Officer _____ Date _____		DEPARTMENT OF LAND ADMINISTRATION DIAGRAM 92986