

RESERVE ACTION SHEET - CONSERVATION RESERVES

RESERVE No. 11153

REASON FOR ACTION

Creation of a new nature reserve, with a management order issued to the Conservation Commission for the purpose 'Conservation of Flora and Fauna'.

Area: 19.97 hectares

The reserve consists of three vegetation communities consisting of woodlands of salmon gum, York gum and gimlet, which are poorly represented on wheatbelt nature reserves. It contains many mature trees that provide nesting opportunities and shelter for a number of bird and mammal species. Furthermore, this reserve occurs low in the landscape, yet is presently unaffected by salt. Clearing may result in a rising local water table.

- Date of DOLA's advice: 24 October 2000 See folio: 17
- Plans at folios: 19,18

OFFICER	ACTION	
1	CONSERVATION ESTATE OFFICER - Fill in above details - Attach copies of DOLA's advice to file Send copies of advice & maps to: - Lisa Wright, Woodvale - District Manager, Narrogin - Regional Manager, Narrogin Recommended IUCN classification:	_____ ✓ _____ ✓ _____ ✓ _____ ✓ _____ ✓ _____ 1a
2	LAND ACQUISITIONS OFFICER To note:	_____ _____
3	MANAGER, PLANNING & VISITOR SERVICES To note & approve IUCN classification:	_____ _____
4	DIRECTOR, NATURE CONSERVATION/ NATIONAL PARKS To note:	_____ _____
5	INDEX CLERK, RECORDS To note:	_____ _____
6	CONSERVATION ESTATE OFFICER Attach copy of Reserve Details to inside cover of new file	_____ _____

RESERVE ACTION SHEET: CONSERVATION RESERVES

RESERVE No. 11153

LOCAL GOVERNMENT: Shire of Quairading

NAME : Un-named

PURPOSE: Conservation of Flora & Fauna **VESTING:** Conservation Commission of WA

ACTION

Area of reserve reduced from 19.9662 hectares to 19.7720 hectares to accommodate road widening.

Total Area: 19.7720 ha

REASON FOR ACTION

Excision of 0.1942 ha for road widening.

Date of amendment: 21/4/2004

Maps: pp. 2-4

Customer advice: p. 1

Proposal Summary: see p. 5

IUCN classification: 1a (no change)

Native Title: Land was vested prior to 23 December 1996; therefore Native Title has been extinguished (Ward High Court Decision), see p 6.

1	LAND SERVICES CO-ORDINATOR	To note	<i>RP for SC</i>
2	LAND & EXTERNAL FUNDING UNIT	Send copies of advice and maps to: <ul style="list-style-type: none"> ✓ • Lisa Wright (Woodvale) • District Manager • Regional Manager Attach TENIS gazettal history to file Add report to Conservation Commission summary	
3	SENIOR POLICY OFFICER, P.V.S.	To note native title clearance	
4	SENIOR POLICY OFFICER, CRAWLEY (for purchases)	To note	
5	DIRECTOR, NATURE CONSERVATION/ DIRECTOR, PARKS AND VISITOR SERVICES	To note	
6	C.I.S.	Please rename file/create new file	
	LAND & EXTERNAL FUNDING UNIT	Delete from District Proposals spreadsheet	

**Customer Advices for Reserve Actions
1/02/2001 - 28/02/2001**

Shire of Quairading 1/02/2001 - 28/02/2001

Reserve No.	Land Description	DOLA File No.	Volume/Folio	Action	Document No.	Registered	Street Name	Area	Public Plans
11153	Avon Location 6786 on Land Administration Diagram 16822	10553-1904-01RO	3063-244	Change of Purpose to "Conservation of Flora and Fauna"	H606146	24/11/2000	Old Beverley Road	19.9662 Ha	Quairading NW (25)
11153		10553-1904-01RO	3063-244	Revocation of Management Order (Water & Rivers Commission) for the designated purpose of "Water".	H606145	24/11/2000	Old Beverley Road	19.9662 Ha	Quairading NW (25)

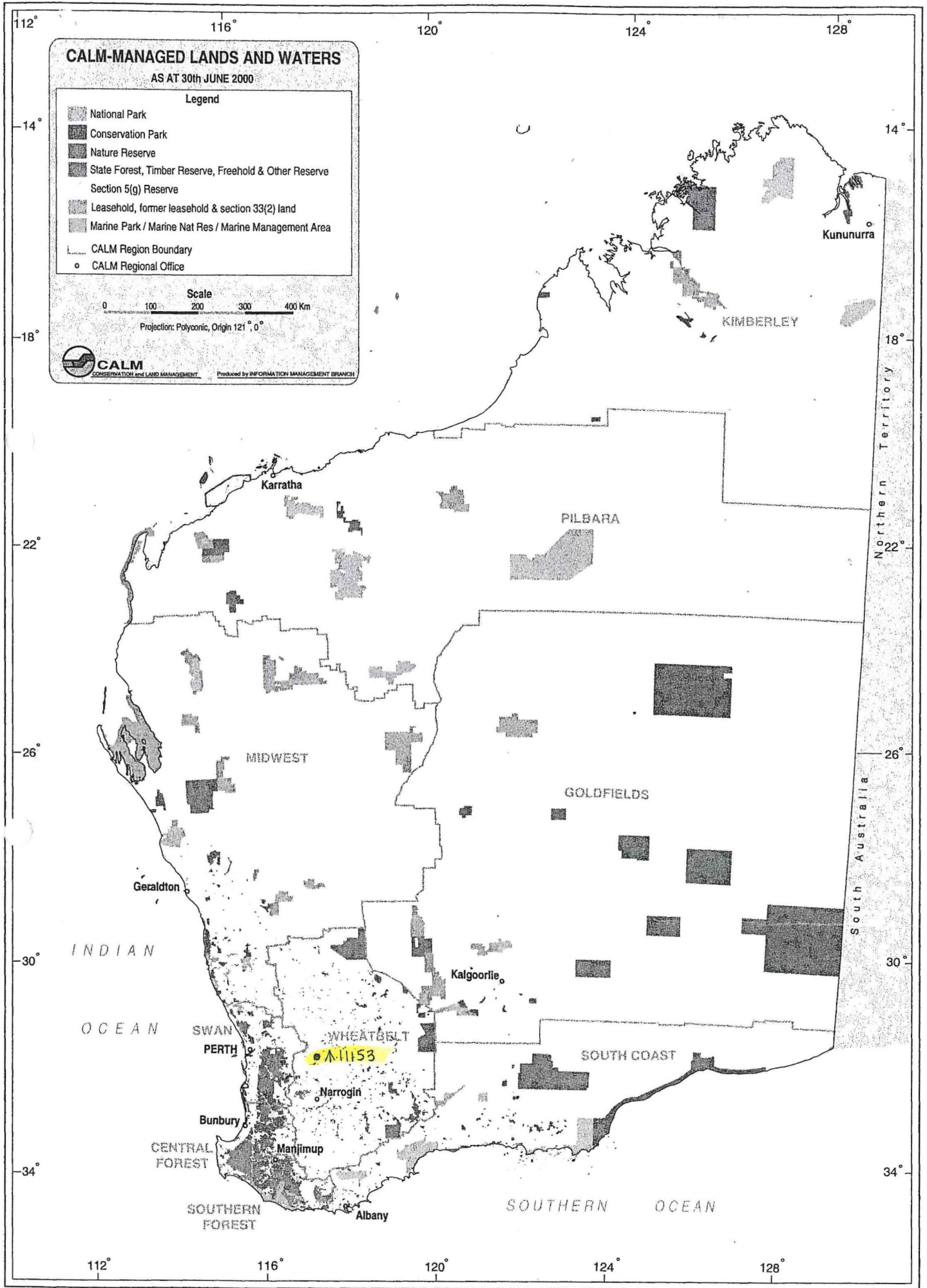

11153

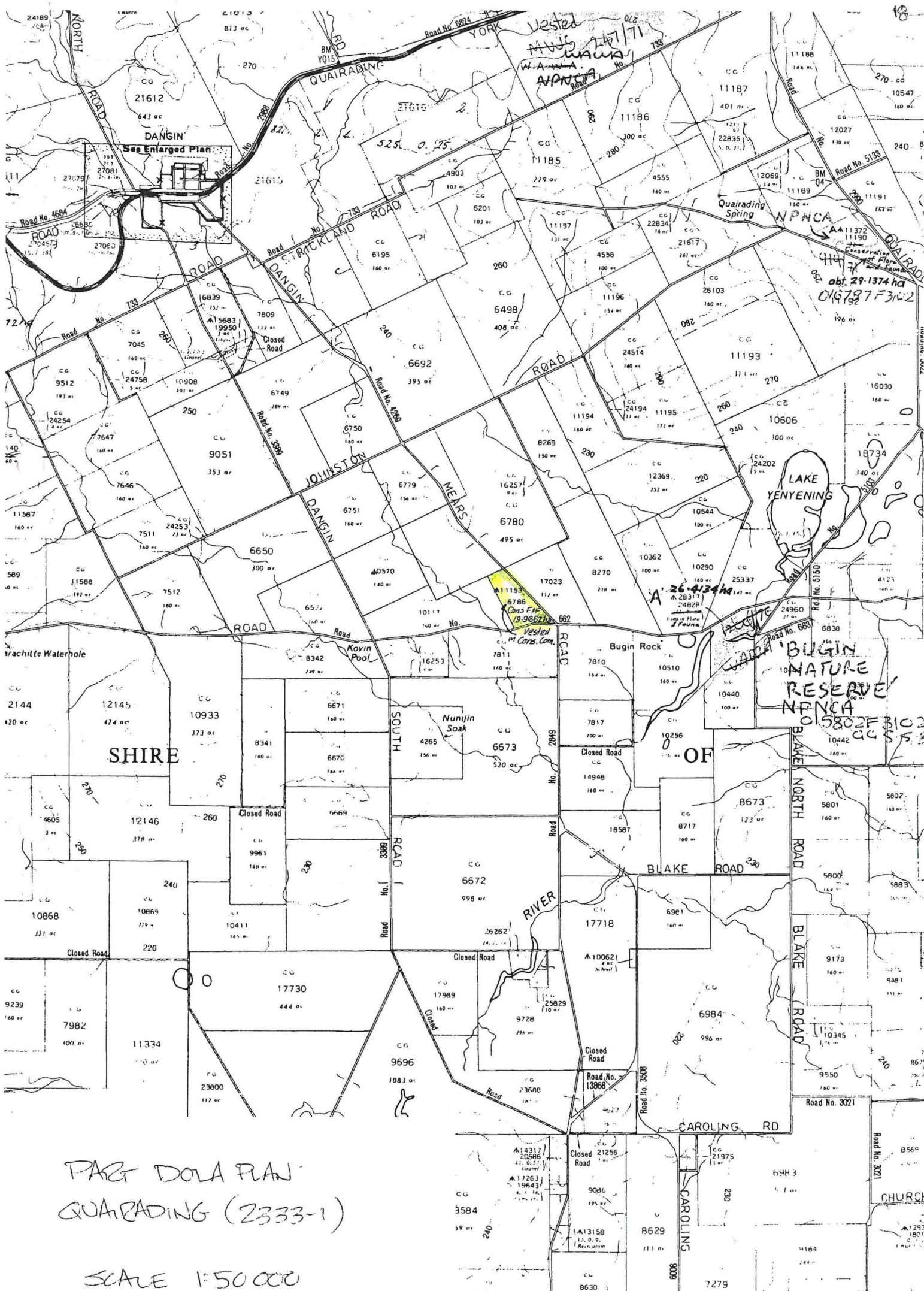

PART DOLA PLAN
 QUAIRADING (2333-1)

SCALE 1:50 000

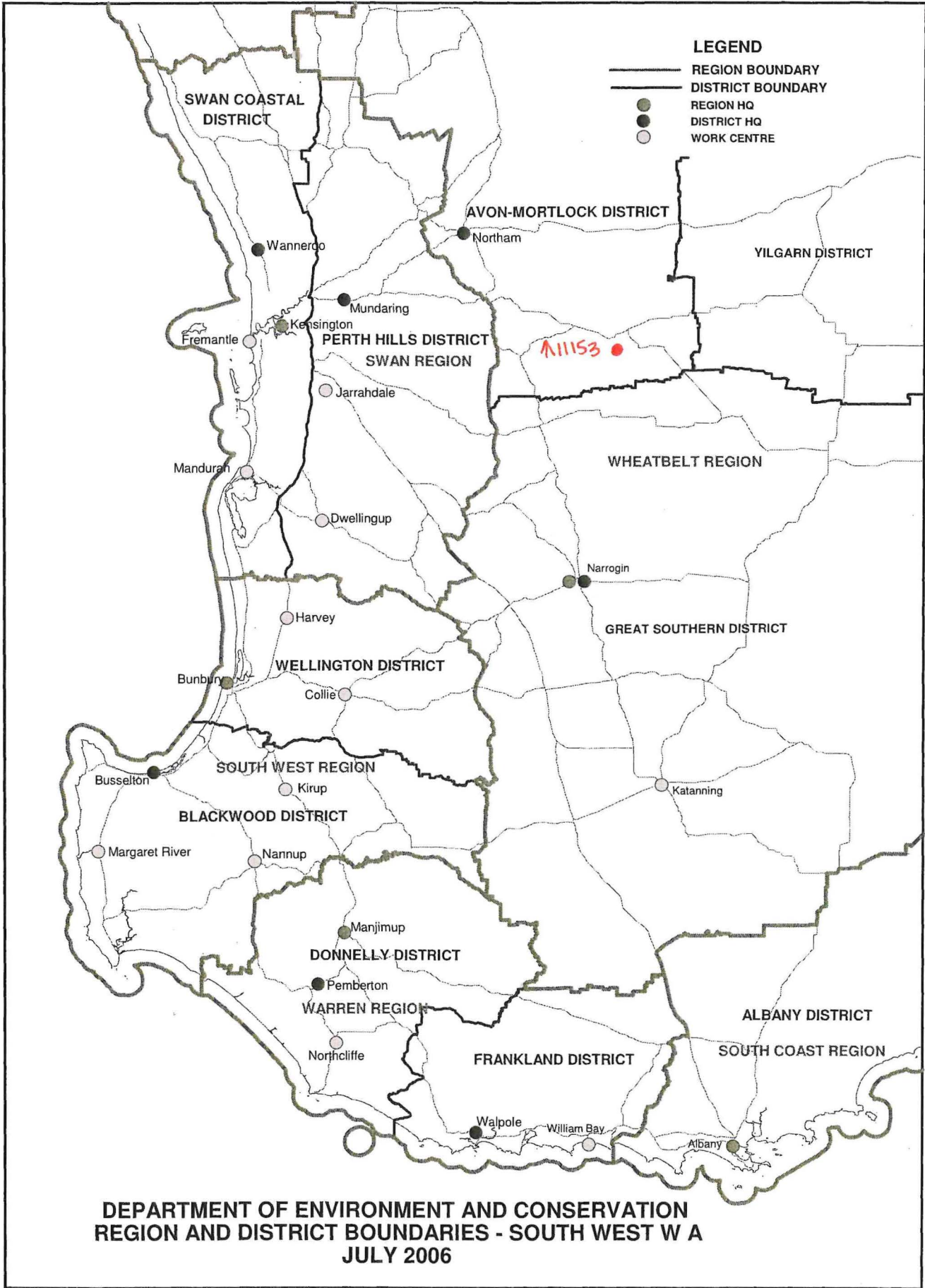

COPY OF ORIGINAL NOT TO SCALE. Mon Dec 11 11:42:30 2006 J03 27501.083

ED/VER	AMENDMENT	BY	DATE

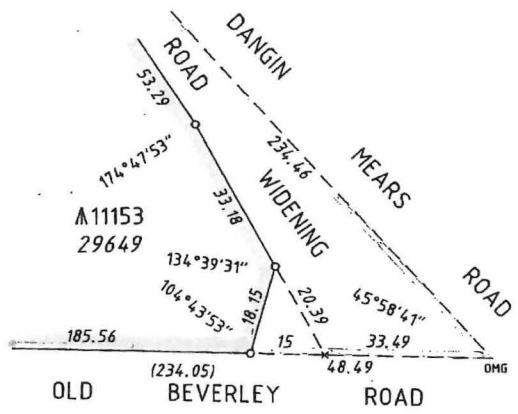
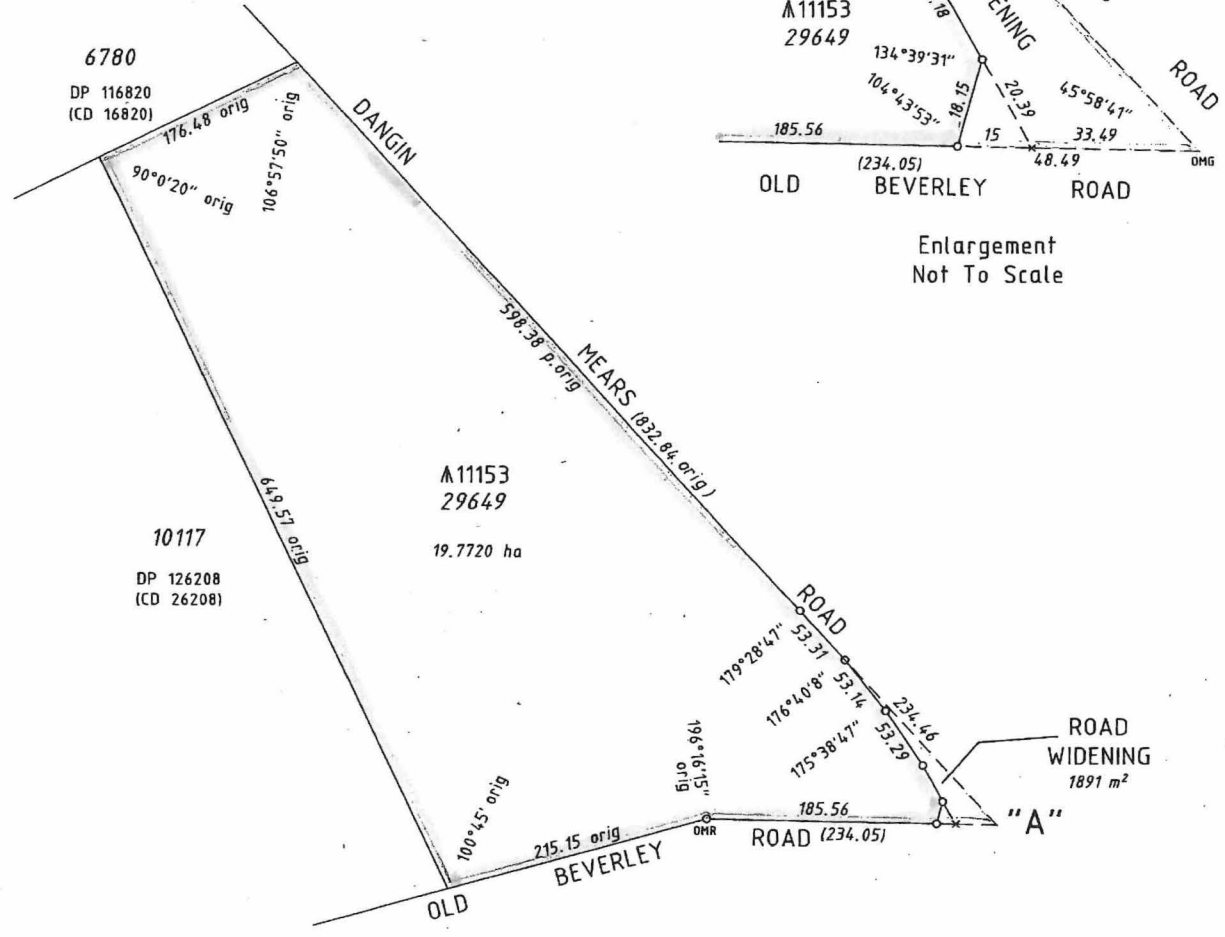

Cadastral Cartographics Pty Ltd
 P O Box 1504, South Perth, 6951
 Level 2, 2 Hardy Street, South Perth, 6151
 Phone 9368 0885 Fax 9368 1995

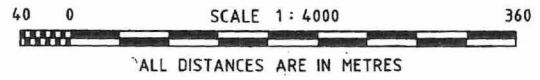

TYPE CROWN		 DP 34182
PURPOSE SUBDIVISION	EARLY ISSUE NO	
PLAN OF LOT 29649 AND ROAD WIDENING		
DISTRICT AVON DOLA FILE 1220/2001		
TOWNSITE 10553/1904 V2		
LOCALITY DANGIN LOCAL AUTHORITY SHIRE OF QUAIRADING		
FORMER TENURE LOT 6786 DP 116822 LR3121/657	INDEX ON QUAIRADING NW (Z5)	FIELD BOOK 88 208
SCALE: 1:4000 ALL DISTANCES ARE IN METRES		IAN C ROSS REF: Q21376 CC:28502
SURVEYOR'S CERTIFICATE - Reg 54 I IAN CAMPBELL ROSS hereby certify that: this plan of survey is a correct representation of the survey and/or calculations from measurements recorded in the field book lodged for the purposes of this plan and that it complies with the relevant written law(s) in relation to which it is lodged. Licensed Surveyor <i>Ian Ross</i> Date <i>19/6/02</i>		
LODGED DATE <i>18-10-2004</i> FEE PAID \$110 ASSESS No. 361761	TYPE OF VALIDATION FULL AUDIT LEGAL COMPONENT DOCKET PLAN / DIAGRAM CERTIFIED CORRECT F.S.C. <i>2/1/03</i>	IAN C ROSS LICENSED SURVEYOR MUNDARING AND YORK 215 SUMMIT ROAD 109 AVON TERRACE 9295 1747 9641 1106 APPROVED BY WESTERN AUSTRALIAN PLANNING COMMISSION FILE EXEMPT FROM SEC. 27(5) L.A.A. 1997 DATE
IN ORDER FOR DEALINGS SUBJECT TO <i>Redescription of A, Dedication of Rd Widg</i>		 DOLA Department of LAND ADMINISTRATION
FOR INSPECTOR OF PLANS & SURVEYS/ AUTHORIZED LAND OFFICER <i>[Signature]</i> 6-1-03 DATE APPROVED APPROVED 21-4-2004 DATE INSPECTOR OF PLANS & SURVEYS/ AUTHORIZED LAND OFFICER		DEPOSITED PLAN 34182 SHEET 1 OF 1 EDITION 1 VERSION 1