

RESERVE ACTION SHEET - CONSERVATION RESERVES

RESERVE 11883: Trigonometrical Station within Beekeepers Nature Reserve (↑24496) Shire: Shire of Dandaragan

REASON FOR ACTION

Location 12029, containing the trigonometrical station site, has been set aside as Reserve 11883 under section 5(1)(h) of the *Conservation and Land Management Act 1984*, with a Management Order issued to the Conservation Commission of WA for the purpose "Conservation of Flora and Fauna and Trigonometrical Station".

Area: 4047 m²

The creation of this reserve is the outcome of negotiations between agencies for many years regarding the management of trigonometrical sites surrounded by conservation reserves. It has been decided that the care, control and management of such reserves should be the responsibility of the Conservation Commission. The size, purpose and tenure of each site will be determined by the type of reserve surrounding it.

- Date of creation: 19 August 2002 (p. 36)
- Recommended IUCN classification: N/A
- Plans at Folios: pp. 2, 33-34 & 37-38
- Native Title: Previously an unvested reserve

OFFICER	ACTION	
1	LAND & EXTERNAL FUNDING UNIT	<ul style="list-style-type: none"> - Lisa Wright, Woodvale _____ - District Manager, Moora District _____ - Regional Manager, Mid West Region _____ - Melissa D'Silva, Financial Services _____
2	SENIOR POLICY ADVISOR	To note native title clearance: _____
3	UNIT LEADER, LAND & EXTERNAL FUNDING	To note: _____
4	A/DIRECTOR, NATURE CONSERVATION	To note: _____ Media statement: _____ yes/no
5	CIS	To note: _____
6	CONSERVATION ESTATE OFFICER	Reserve details to inside cover of file _____

RESERVE ACTION SHEET: CONSERVATION RESERVES

RESERVE No. 11883

LOCAL GOVERNMENT: Shire of Dandaragan

NAME : Un-named

PURPOSE: Conservation & Trigonometrical Station **VESTING:** Conservation Commission

ACTION

Change of purpose from 'Conservation of Flora & Fauna and Trigonometrical Station', to 'Conservation and Trigonometrical Station'.

Total Area: 0.4 hectares (no change)

REASON FOR ACTION

The change of purpose for this small plot of land removes any doubt that, under the the *Conservation and Land Management Act 1984*, Reserve 11883 is a section 5(1)(h) reserve managed for the dual purpose of 'conservation and trigonometrical station', rather than a nature reserve for 'conservation of flora and fauna'.

The reserve's care, control and management have been placed with the Conservation Commission under Part 4 of the *Land Administration Act 1997*.

Date of amendment: 28/6/07

Maps: pp. 16-19

Customer advice: pp. 11-13

Summary of Action: see p. 20

Background Information: p. 2 (old) & 7 (new)

IUCN classification: IV (no change)

Native Title: Native title is likely to have been extinguished by the construction of the trigonometrical station as a 'public work' under the Native Title Act section 24JB (2).

1	LAND SERVICES CO-ORDINATOR	To note	RPforSC
2	LAND & EXTERNAL FUNDING UNIT	Send copies of advice and maps to: <ul style="list-style-type: none"> ✓ • Lisa Wright (Woodvale) • District Manager • Regional Manager Attach TENIS gazettal history to file Add report to Conservation Commission summary	SD SD SD SD SD
3	SENIOR POLICY OFFICER, P.V.S.	To note native title clearance	
4	SENIOR POLICY OFFICER, CRAWLEY (for purchases)	To note	
5	DIRECTOR, NATURE CONSERVATION/ DIRECTOR, PARKS AND VISITOR SERVICES	To note	
6	C.I.S.	Please rename file/create new file	
	LAND & EXTERNAL FUNDING UNIT	Delete from District Proposals spreadsheet	

Customer Advices for Reserve Actio
1/05/2003 - 31/05/2003

Shire of Dandaragan 1/05/2003 - 31/05/2003

Reserve No.	Land Description	DOLA File No.	Volume/Folio	Action	Document No.	Registered	Street Name	Area	Public Plans
11883	Victoria Location 12029 on Deposited Plan 92278	01720-1989-01RO	3011-712	Change of Purpose to "Conservation of Flora and Fauna and Trigonometrical Station"	I208882	19/08/2002	Nr Sandy Point Road	4048 sqm	Lesuer & Pt Green Head 1 (50)
11883	Victoria Location 12029 on Deposited Plan 92278	01720-1989-01RO	3011-712	Management Order to Conservation Commission of Western Australia of Locked Bag 104, Bentley Delivery Centre, Bentley, WA 6983 for the designated purpose of "Conservation of Flora and Fauna and Trigonometrical Station"	I208883	19/08/2002	Nr Sandy Point Road	4048 sqm 4047 m ² ?	Lesuer & Pt Green Head 1 (50)
27277	Melbourne Location 4104	03703-1955-01RO	3121-171	Amendment of Reserve to The reserve is amended by excision the DBNGP corridor (1.7354 ha) and area amended to 151.9047ha. The DBNGP corridor being Melbourne Locations 4304 and 4305 on Deposited Plan 29777.	I210557	20/08/2002		151.9047 Ha	
35885	Victoria Location 11778 on Deposited Plan 188791(Reserve35885).	03288-1977-02RO	3079-248	Management Order to Shire of Dandaragan, Dandaragan Road, Dandaragan WA. To be utilised for the designated purpose only with the power to license. for the designated purpose of "Rubbish Disposal Site"	I279188	29/10/2002	Canover Road	82.119 Ha	Boullanger & Hill River (50)
35885	Victoria Location 11778 on Deposited Plan 188791(Reserve35885).	03288-1977-02RO	3079-248	Revocation of Management Order (Shire of Dandaragan) for the designated purpose of "".	I279187	29/10/2002	Canover Road	82.119 Ha	Boullanger & Hill River (50)
36093	Melbourne Location 4174	03531-1977-01RO	3111-909	Amendment of Reserve to The reserve is amended by excision the DBNGP corridor (1841 square metres) and area amended to 881.8159ha. The DBNGP corridor being Melbourne Location 4303 on Deposited Plan 29772.	I210547	20/08/2002		881.8159 Ha	
36638		02777-1964-01RO	3035-917	Management Order to Shire of Dandaragan, Dandaragan Road, Dandaragan WA. To be utilised for the designated purpose only with power to license for up to 21 years for the designated purpose of "Rubbish Disposal Site and Access"	I279190	29/10/2002	Cervantes Road	13.3362 Ha	BF38(2) 5.25, (10) 1.6 and 2.6
36638		02777-1964-01RO	3035-917	Revocation of Management Order (Shire of Dandaragan) for the designated purpose of "Rubbish Disposal Site and Access".	I279189	29/10/2002	Cervantes Road	13.3362 Ha	BF38(2) 5.25, (10) 1.6 and 2.6
41933	Victoria Location 3599 Victoria Location 10816 Victoria Location 11901	03531-1977-01RO	3121-488	Amendment of Reserve to The reserve is amended by excision the DBNGP corridor (7.3146ha) and area amended to 8807.3738ha. The DBNGP corridor being Victoria Location 12675 on Deposited Plan 29773 and Victoria Location 12676 on Deposited Plan 29776.	I210528	20/08/2002		8807.3738 Ha	

BY: *[Signature]*
FILED
30 JUN 2003

FORM LAA-1023

SECTION 46

WESTERN AUSTRALIA
LAND ADMINISTRATION ACT 1997
TRANSFER OF LAND ACT 1893 AS AMENDED

MANAGEMENT ORDER (XE)

RESERVE DESCRIPTION (NOTE 1)

Reserve 11883

EXTENT

Whole

VOLUME

3011

FOLIO

712

MANAGEMENT BODY (NOTE 2) of Western Australia &

Conservation Commission of Locked
Bag 104, Bentley Delivery Centre, Bentley, WA 6983

SCLM

CONDITIONS (NOTE 3)

To be utilised for the designated purpose of Conservation of Flora and Fauna and Trigonometrical Station only.

THE MINISTER FOR LANDS (IN THE NAME OF AND ON BEHALF OF THE STATE OF WESTERN AUSTRALIA) ORDERS THAT THE CARE, CONTROL AND MANAGEMENT OF THE ABOVE RESERVE BE PLACED WITH THE ABOVE DESCRIBED MANAGEMENT BODY FOR THE PURPOSE FOR WHICH THE LAND IS RESERVED UNDER SECTION 41 OF THE LAND ADMINISTRATION ACT 1997, AND FOR PURPOSES ANCILLARY OR BENEFICIAL TO THAT PURPOSE SUBJECT TO THE CONDITIONS STATED ABOVE

Dated this 19th day of August in the year 2002

ATTESTATION

H. J. J. J.

PROJECT OFFICER
MID-WEST REGION
LAND ADMINISTRATION SERVICES

DUPLICATE

INSTRUCTIONS

- 1. If insufficient space in any section, Additional Sheet Form B1 should be used with appropriate headings. The boxed sections should only contain the words "See Annexure".
- 2. Additional Sheets shall be numbered consecutively and bound to this document by staples along the left margin prior to execution by parties.
- 3. No alteration should be made by erasure. The words rejected should be scored through and those substituted typed or written above them, the alteration being initialled by the person signing this document and their witnesses.

NOTES

- 1. RESERVE DESCRIPTION
Reserve number and details to be stated. The Volume and Folio numbers to be stated.
- 2. MANAGEMENT BODY
State the full name and address of the management body.
- 3. CONDITIONS
Specify all conditions to be observed by the lessee in the operation of the area affected by this permit.
- 4. EXECUTION
A separate attestation is required for every person signing this document. Each signature should be separately witnessed by an Adult Person. The address and occupation of the witness must be stated.

EXAMINED

DUPLICATE



I 208883 XE
19 Aug, 2002 14:29:01 Midland

MANAGEMENT ORDER (XE)

LODGED BY Land Administration Services Branch

ADDRESS DOLA (Mid West Region) Box 98

PHONE No.
FAX No.

REFERENCE No. Carol Barker 01720-1989-01RO

ISSUING BOX No.

PREPARED BY Land Administration Services Branch

ADDRESS DOLA (Mid West Region) Box 98

PHONE No. FAX No.

INSTRUCT IF ANY DOCUMENTS ARE TO ISSUE TO OTHER THAN LODGING PARTY

TITLES, LEASES, DECLARATIONS ETC LODGED HEREWITH

- 1. _____ Received Items
- 2. _____ Nos.
- 3. _____
- 4. _____ Receiving Clerk
- 5. _____
- 6. _____

020648-004



Registered pursuant to the provisions of the TRANSFER OF LAND ACT 1893 as amended on the day and time shown above and particulars entered in the Register.

DOLA Box 98



WESTERN



AUSTRALIA

REGISTER NUMBER 12029/DP92278	
DUPLICATE EDITION N/A	DATE DUPLICATE ISSUED N/A

**RECORD OF QUALIFIED CERTIFICATE
OF
CROWN LAND TITLE**

VOLUME **LR3011** FOLIO **712**

UNDER THE TRANSFER OF LAND ACT 1893
AND THE LAND ADMINISTRATION ACT 1997

NO DUPLICATE CREATED

The undermentioned land is Crown land in the name of the STATE of WESTERN AUSTRALIA, subject to the interests and Status Orders shown in the first schedule which are in turn subject to the limitations, interests, encumbrances and notifications shown in the second schedule.

J. Hyale



REGISTRAR OF TITLES

LAND DESCRIPTION:

LOT 12029 ON DEPOSITED PLAN 92278

**STATUS ORDER AND PRIMARY INTEREST HOLDER:
(FIRST SCHEDULE)**

STATUS ORDER/INTEREST: RESERVE UNDER MANAGEMENT ORDER

PRIMARY INTEREST HOLDER: CONSERVATION COMMISSION OF WESTERN AUSTRALIA OF LOCKED BAG 104, BENTLEY DELIVERY CENTRE, BENTLEY

(XE I208883) REGISTERED 19 AUGUST 2002

**LIMITATIONS, INTERESTS, ENCUMBRANCES AND NOTIFICATIONS:
(SECOND SCHEDULE)**

- 1. F921523 RESERVE 11883 FOR THE PURPOSE OF TRIGONOMETRICAL STATION. REGISTERED 6.7.1995.
- I208882 CHANGE OF RESERVE PURPOSE. PURPOSE CHANGED TO CONSERVATION OF FLORA AND FAUNA AND TRIGONOMETRICAL STATION REGISTERED 19.8.2002.
- I208883 MANAGEMENT ORDER. CONTAINS CONDITIONS TO BE OBSERVED. REGISTERED 19.8.2002.

- Warning: (1) A current search of the sketch of the land should be obtained where detail of position, dimensions or area of the lot is required. Lot as described in the land description may be a lot or location.
- (2) The land and interests etc. shown hereon may be affected by interests etc. that can be, but are not, shown on the register.
- (3) The interests etc. shown hereon may have a different priority than shown.

-----END OF CERTIFICATE OF CROWN LAND TITLE-----

STATEMENTS:

The statements set out below are not intended to be nor should they be relied on as substitutes for inspection of the land and the relevant documents or for local government, legal, surveying or other professional advice.

SKETCH OF LAND: LR3011-712.
PREVIOUS TITLE: This Title.
PROPERTY STREET ADDRESS: NO STREET ADDRESS INFORMATION AVAILABLE.
LOCAL GOVERNMENT AREA: SHIRE OF DANDARAGAN.

NOTE 1: A000001A CORRESPONDENCE FILE 1720/1989.

END OF PAGE 1 - CONTINUED OVER

ORIGINAL CERTIFICATE OF CROWN LAND TITLE
QUALIFIED

REGISTER NUMBER: 12029/DP92278

VOLUME/FOLIO: LR3011-712

PAGE 2

- NOTE 2: LAND PARCEL IDENTIFIER OF VICTORIA LOCATION 12029 ON SUPERSEDED PAPER CERTIFICATE OF CROWN LAND TITLE CHANGED TO LOT 12029 ON DEPOSITED PLAN 92278 ON 16-AUG-02 TO ENABLE ISSUE OF A DIGITAL CERTIFICATE OF TITLE.
- NOTE 3: THE ABOVE NOTE MAY NOT BE SHOWN ON THE SUPERSEDED PAPER CERTIFICATE OF TITLE.
- NOTE 4: I208883 SUBJECT TO SURVEY NOT FOR ALIENATION PURPOSES

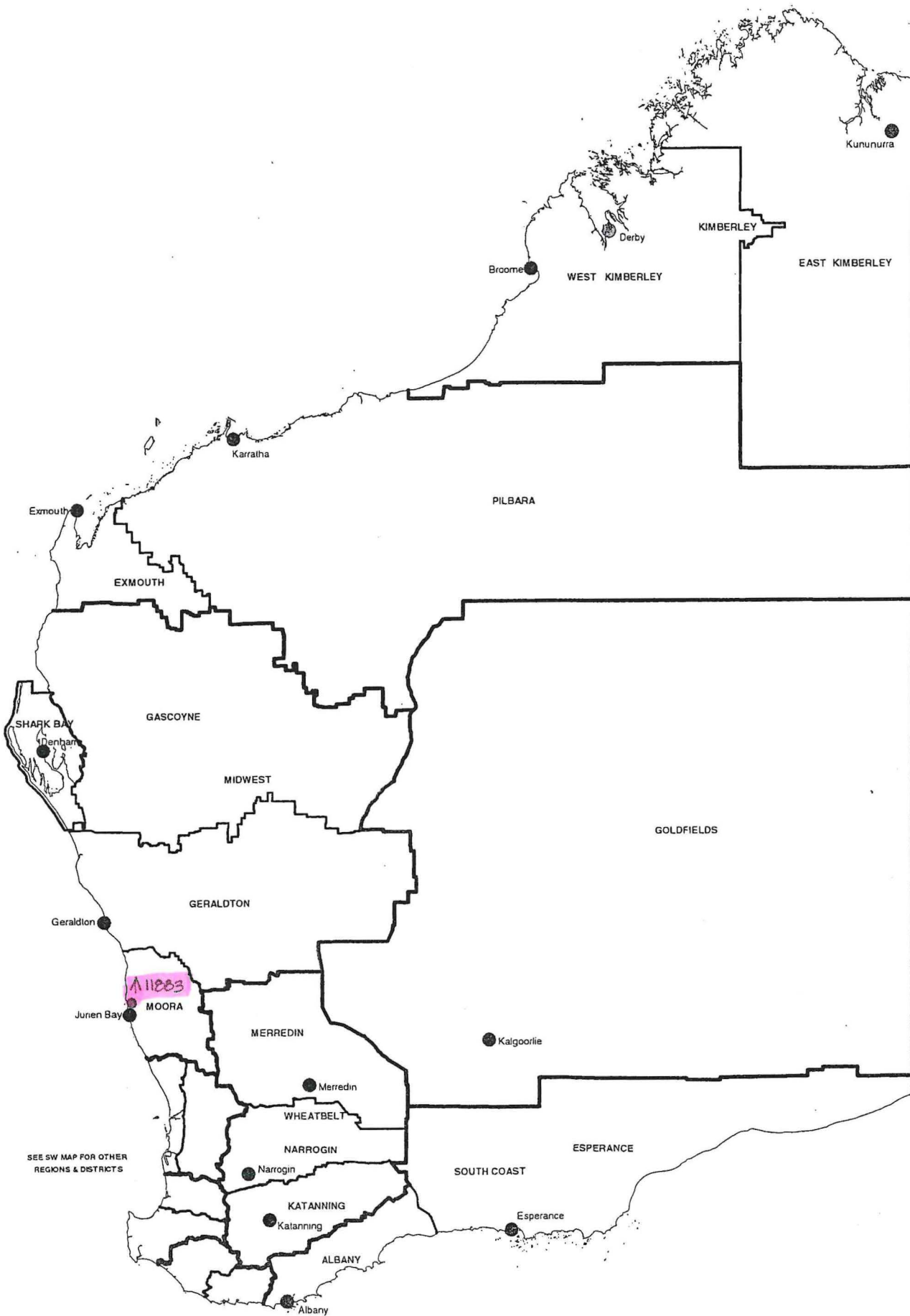

**DEPARTMENT OF CONSERVATION AND LAND MANAGEMENT
REGION AND DISTRICT BOUNDARIES**

OCTOBER 2001

Dimensions shown hereon are SUBJECT TO SURVEY

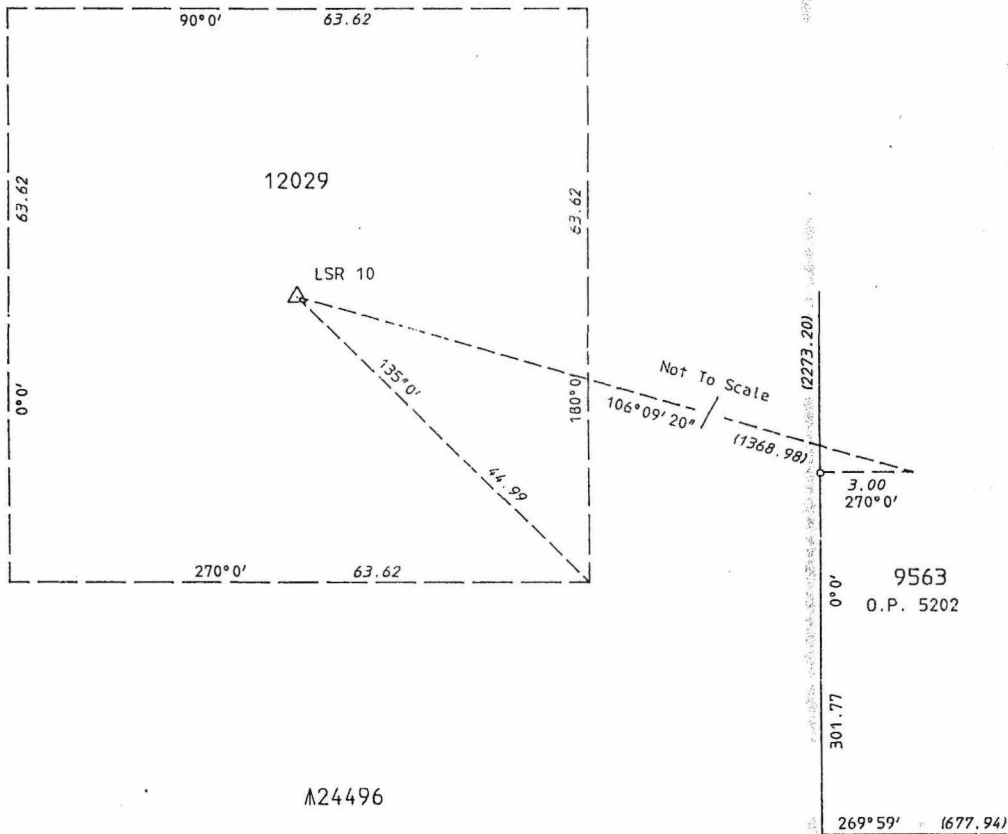

Λ24496

Victoria Location 12029 created on this Document



RESERVE No. 11883 AREA 4047m ²		FILE No. 1720/989
Purpose Trigonometrical station		SCALE 1:500 All measurements in metres
DISTRICT. VICTORIA		Gazetted Exec. Min 2/93 Page
Public Plan LESUER & PT GREEN HEAD 1:50000	Recorded on Public Plan Lesuer & Pt Green Head 1:50000	
Reference Page	Registered C. Florentino Date 29/11/1994	
Prepared by C. Florentino Date 30/11/1994	For Manager Statutory Services	
Checked <i>[Signature]</i> Date 14.2.95	Survey Index Plan Lesuer & Pt Green Head 1:50000	
Approved <i>[Signature]</i> Date 15.2.95	DEPT. OF LAND ADMINISTRATION	
Manager Statutory Services	RESERVE	
	DIAGRAM No. 1298	

LEGEND

- REGION BOUNDARY
- DISTRICT BOUNDARY
- REGION HQ
- DISTRICT HQ
- WORK CENTRE

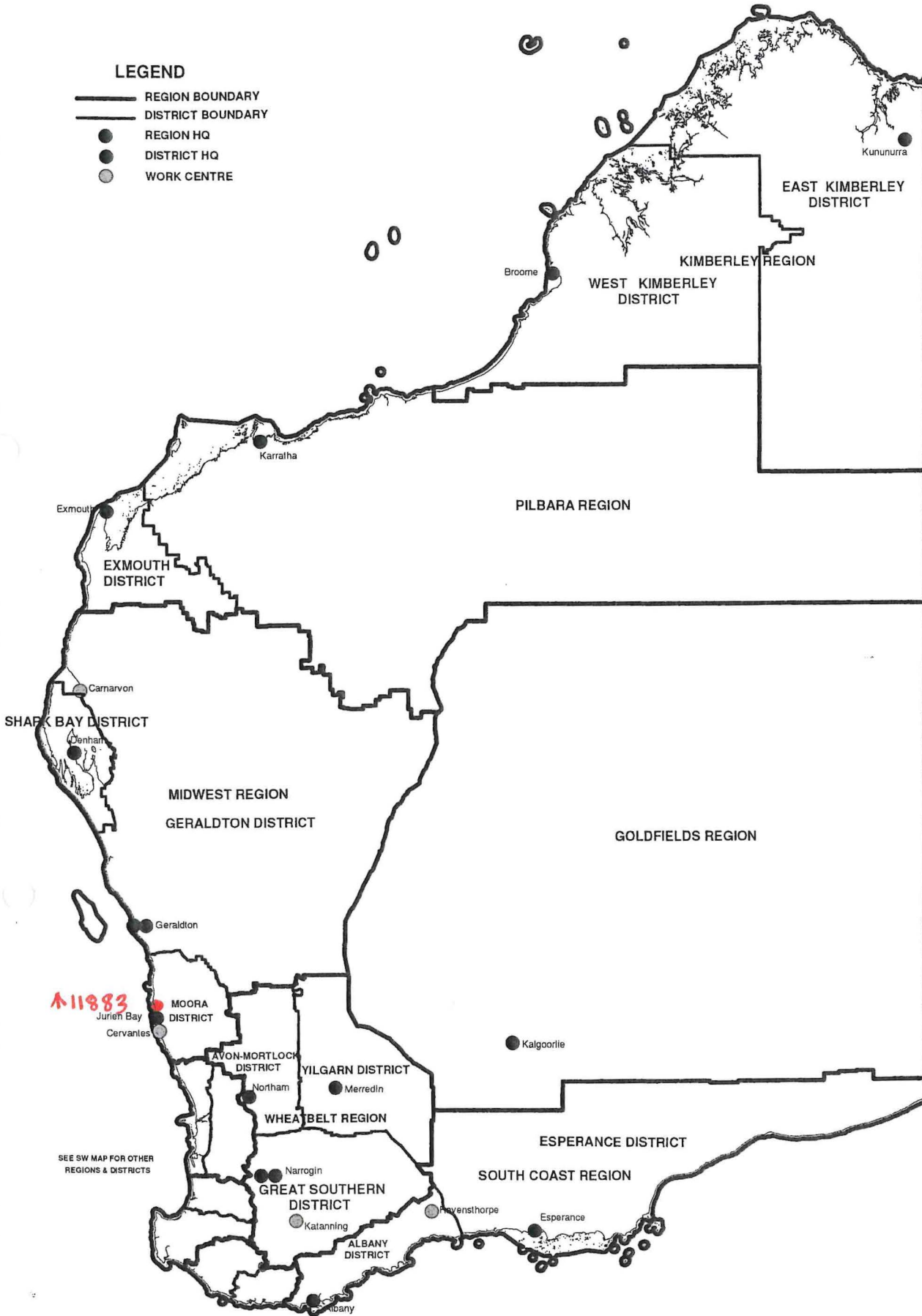

11883

SEE SW MAP FOR OTHER REGIONS & DISTRICTS

**DEPARTMENT OF ENVIRONMENT AND CONSERVATION
REGION AND DISTRICT BOUNDARIES**

JAN 2007

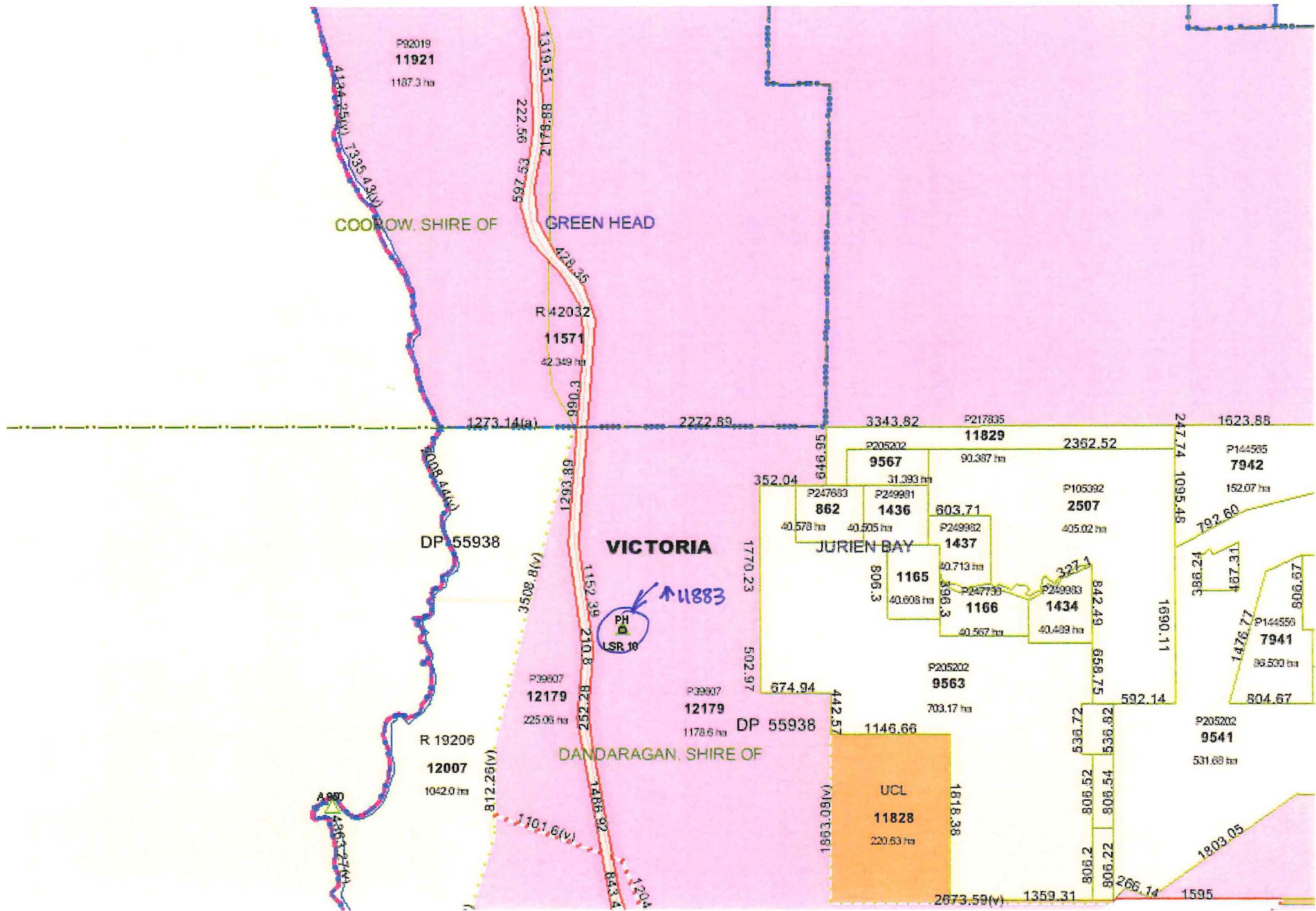

5

Dimensions shown hereon are SUBJECT TO SURVEY

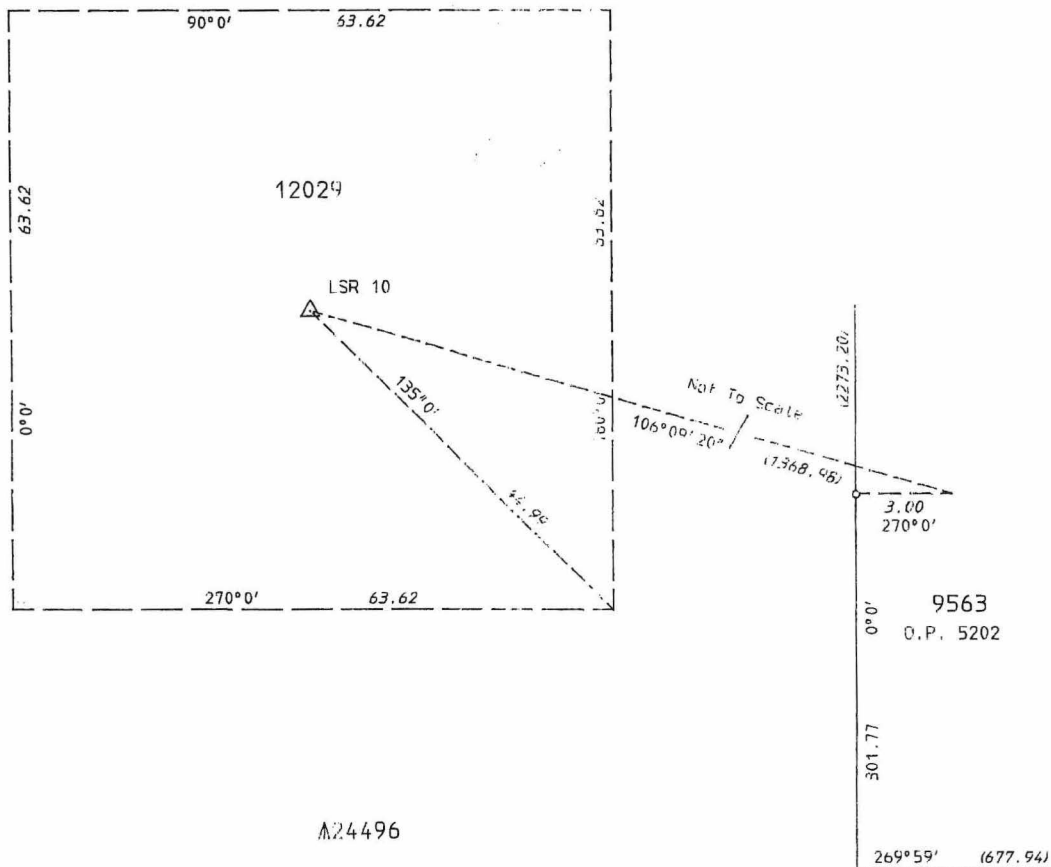

A24496

DP 92278



RD 1298



Victoria Location 12029 created on this Document

RESERVE No. 11883 AREA 4047m ²		FILE No. 1720/989
Purpose Trigonometrical station		SCALE 1:500 All measurements in metres
DISTRICT. VICTORIA		Gazetted Exec. Min 2/93 Page
Public Plan LESUER & PT GREEN HEAD 1:50000		Recorded on Public Plan Lesuer & Pt Green Head 1:50000
SUBJECT TO SURVEY		Registered C. Fiorentino Date 29/11/1994 For Manager Statutory Services
AMENDMENTS		Survey Index Plan Lesuer & Pt Green Head 1:50000
Reference	Page	DEPT. OF LAND ADMINISTRATION RESERVE DIAGRAM No. 1298
Prepared by C. Fiorentino	Date 30/11/1994	
Checked <i>[Signature]</i>	Date 14.2.95	
Approved <i>[Signature]</i>	Date 15.2.95	
Manager Statutory Services		

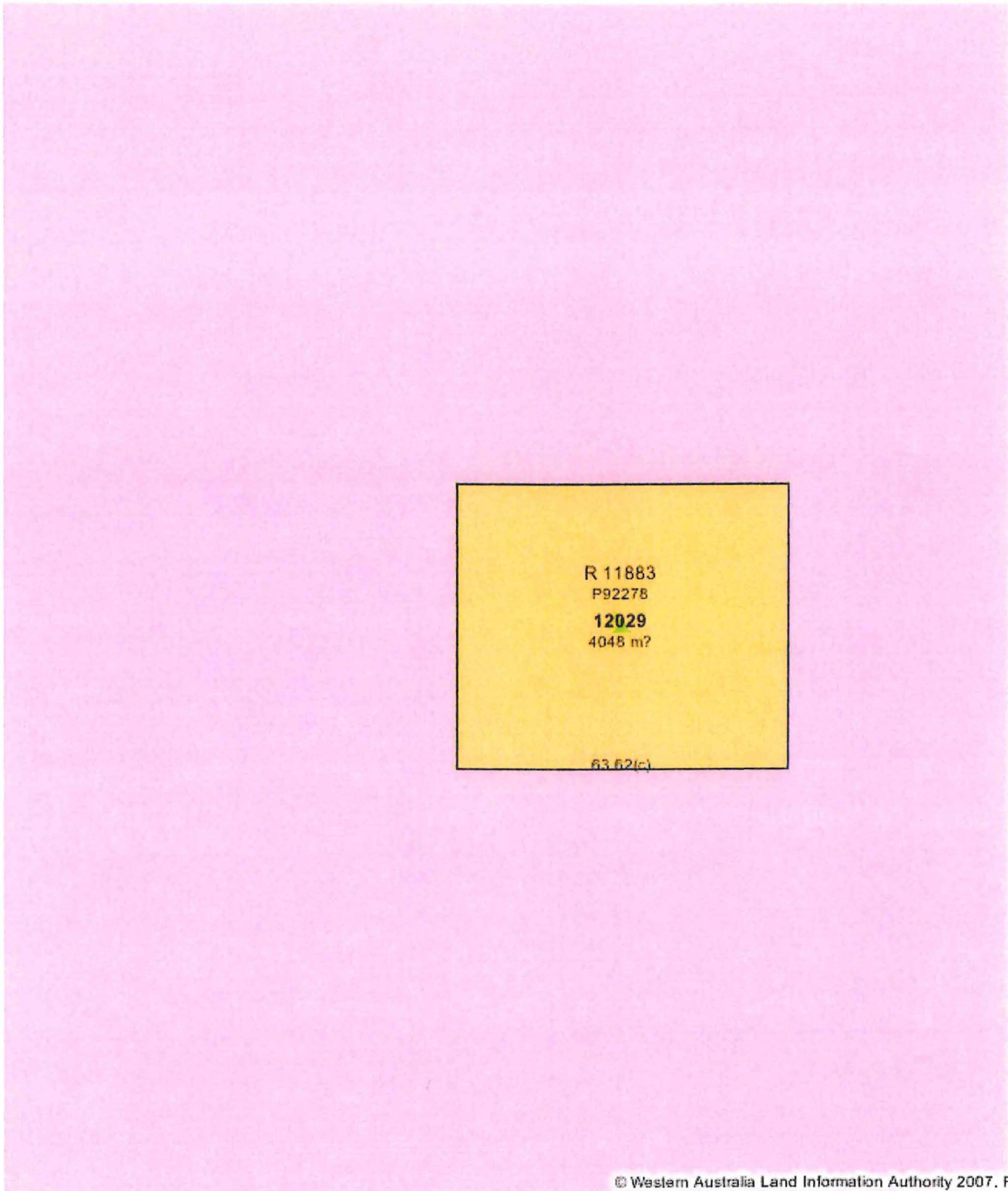

© Western Australia Land Information Authority 2007. F