

RESERVE ACTION SHEET: CONSERVATION RESERVES

RESERVE No. A14792

LOCAL GOVERNMENT: Shire of Plantagenet

NAME : Stirling Range National Park

PURPOSE: National Park

VESTING: Conservation Commission

ACTION

Excision of 770 sqm for road widening of Chester Pass Road and the addition of 16,500 sqm of unconstructed Albany Lake Road to the Stirling Range National Park.

Total Area: 99932.3 to 115662.3ha

REASON FOR ACTION

The widening of Chester Pass Road required an excision from the National Park of 770 square meters. As an offset Main Roads agreed to relinquish 16,500 square meters of the Albany Lake Grace Road, an unconstructed and redundant road reserve.

On the 23 June 2011 770 square meters was excised from Stirling Range National Park and 16,500 square meters was added to the same park as an offset.

Date of amendment: 23/6/2011

Maps: 50-52

Customer advice: 60

Proposal Summary: 54

IUCN classification: 1a

1	LAND UNIT LEADER	To note	
2	LAND UNIT	Send copies of advice and maps to: <ul style="list-style-type: none"> • Lisa Wright (Kensington) DIGITAL COPY • District Manager DIGITAL COPY • Regional Manager DIGITAL COPY Attach TENIS gazettal history to file Delete from District Proposals spreadsheets Create Conservation Commission summary	3/1/12 NM 3/1/12 NM 3/1/12 N.M 3/1/12 N.M 3/1/12 N.M
3	DIRECTOR, NATURE CONSERVATION	To note	
4	C.I.S.	Please rename file/create new file Keyword: Activity: Subject: Free text:	

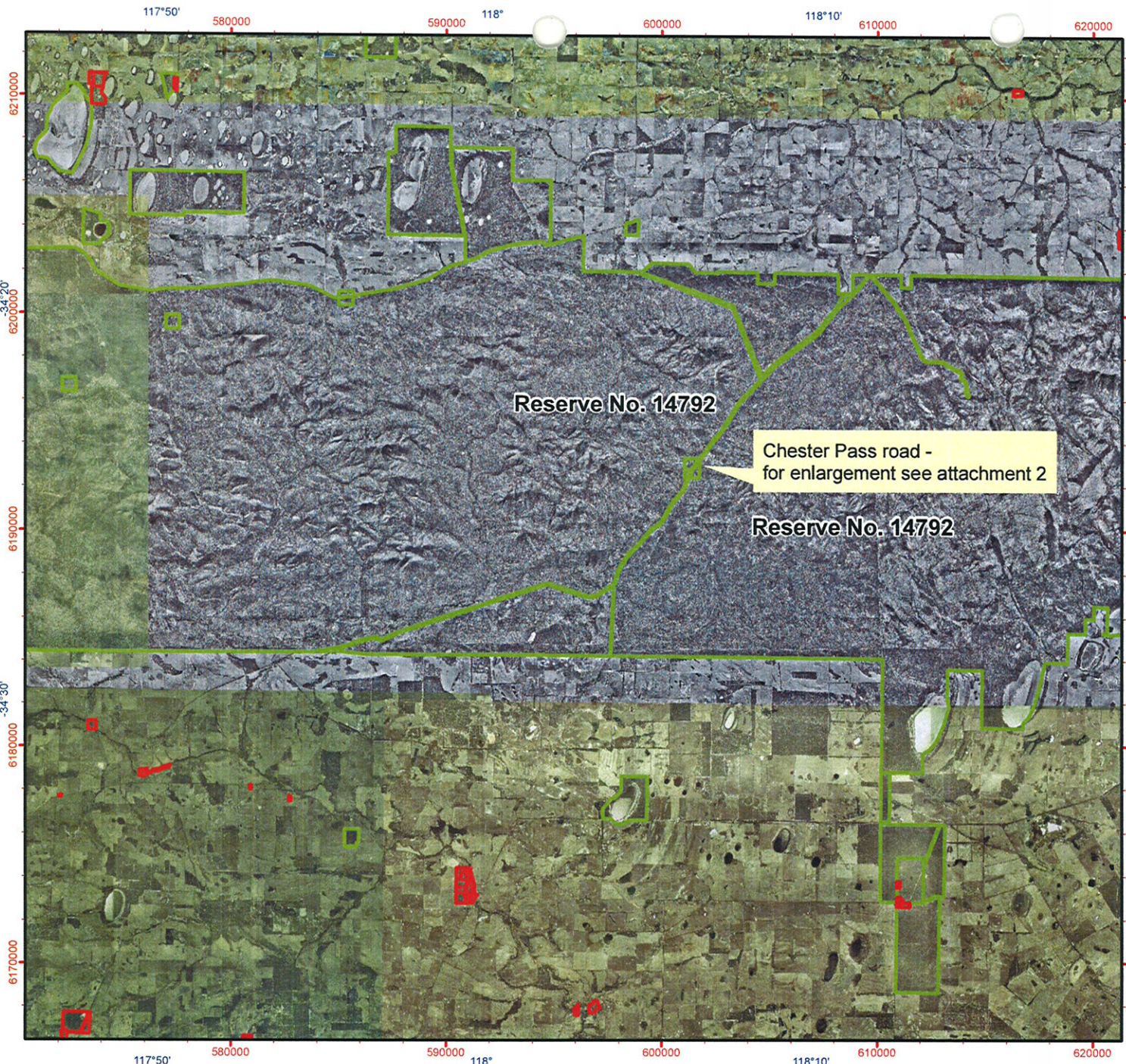

Chester Pass road - Stirling Range National Park

Legend

 DEC Estate (statewide)

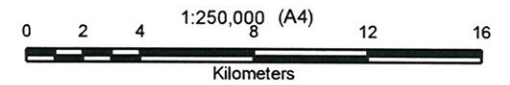

Projection: Universal Transverse Mercator
MGA Zone 50. Datum: GDA94



Produced by Land Unit
Under the Direction of
Keiran McNamara
Director General, Department of
Environment and Conservation

Graticule shown at 10 minutes intervals
Grid shown at 10000 metre intervals

The Dept. of Environment and Conservation does not guarantee that this map is without flaw of any kind and disclaims all liability for any errors, loss or other consequence which may arise from relying on any information depicted

Produced at 10:9am, on April 28, 2010

Attachment I
52



2008 CAD 7.10.08

Attachment 3
§650

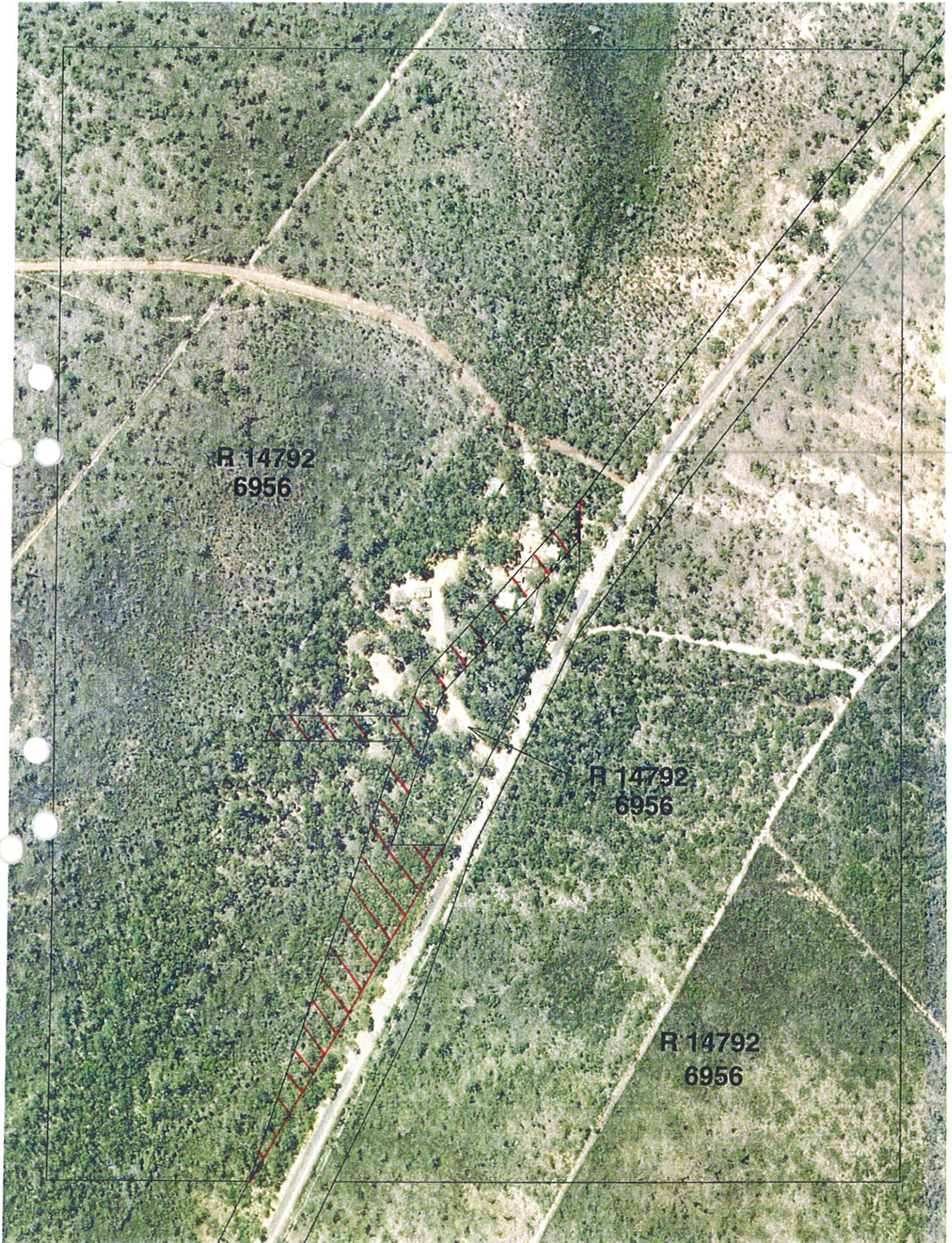

PLANTAGENET LOC 6956

A ↗ 14792

ALBANY

LAKE - GRACE

ROAD

PLANTAGENET LOC 6956

A ↗ 14792

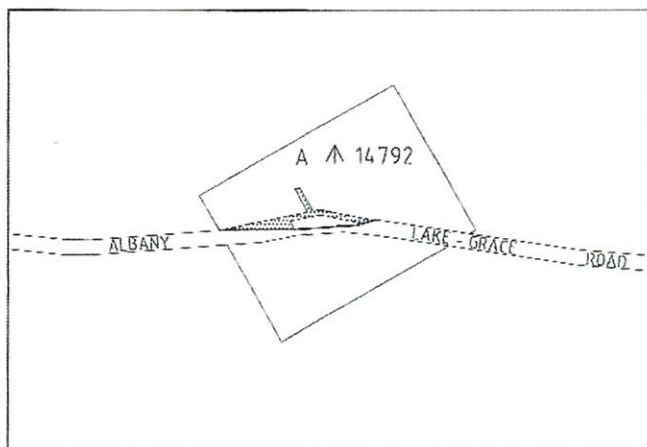

MANAGEMENT ORDER: NATIONAL PARKS AUTHORITY OF WESTERN AUSTRALIA
LAND USE: NATIONAL PARK

LAND TO BE EXCISED FROM ROAD RESERVE AND ADDED TO A ↗ 14792 = 1.6534 ha
LAND TO BE EXCISED FROM A ↗ 14792 AND ADDED TO ROAD RESERVE = 770m²



ENLARGEMENT
SCALE 1:20000

LEGEND

-  LAND REQUIRED FOR ROAD PURPOSES
-  BOUNDARY TO BE SURVEYED
-  ROAD TO BE CLOSED AND VESTED WITH DEPARTMENT OF ENVIRONMENT AND CONSERVATION

NOTES

- 1 DIMENSIONS AND AREAS ARE APPROXIMATE ONLY AND ARE SUBJECT TO SURVEY.
- 2 S.L.K. IS M.R. STRAIGHT LINE KILOMETRE AND IS APPROXIMATE ONLY.
- 3 HORIZONTAL DATUM IS MGA 94

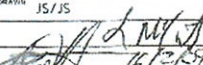

 REGIONAL SERVICES DIRECTORATE
 GREAT SOUTHERN REGION
 CHESTERPASS RD ALBANY 6170
 Telephone: 9522 0522 Fax: 9521 8715

PREPARED / DRAWN JS/JS
 CHECKED
 APPROVED 
 16/1/2009
 ALBANY LAKE-GRACE RD M001
 MONGUP SPRINGS SECTION
 SLK 61.1 TO SLK 66.77
 LAND DEALINGS
 (HA 61100 TO CHA 66770)
 LOCAL AUTHORITY SHIRE OF DUDMANBURGH 1001

200901-058

Attachment 2/3