

NATURE RESERVE

RESERVE NO: A 15231

GOVERNMENT GAZETTE
Date Page No.

FILE NUMBER: 568/69

PURPOSE: Recreation &
Cons. of Flora & Fauna

22.4.79 1076

NAME: Woody Lake

CLASS (Land Act): "A"

22.5.70 1334

AREA: *Approx.* 564.9752 ha.

9.11.79 3493

VESTING: W.A.W.A.

27.4.79 1076

LOCATION NO(S): Esperance 823, 825, 1962

CLASSIFICATION:
(Wildlife Act
Section 12A)

LITHO: 423/80 + Esperance 1:50 000

LOCAL AUTHORITY: ESPERANCE

Notes:

GAZETTED 23.3.78
PAGE 850/1

*Limited Access Area: That area designated for recreational use - 300 metres wide on either side of middle of road extending from northern boundary to shore of Woody Lake.

*Restricted Area: Other than limited access area.

RESERVE ACTION SHEET: CONSERVATION RESERVES

RESERVE No. 15231

LOCAL GOVERNMENT: Shire of Esperance

NAME : Woody Lake Nature Reserve

PURPOSE: Conservation of flora and fauna

VESTING: Conservation Commission

ACTION

Addition of Lots 3000 and 3002 on deposited plan 42672, Lot 101 on deposited plan 63602, and Lot 110 on deposited plan 27456 to Woody Lake Nature Reserve (A15231)

Total Area: previous area – 620.636 hectares
increased to 944.8783 hectares with addition

REASON FOR ACTION

Addition of 324.2423 hectares of purchased freehold land to increase the buffer around Ramsar listed Lake Warden wetlands and rationalise boundary of Woody Lake Nature Reserve.

Date of amendment: 5/5/2010

Maps: pp. 149, 133

Customer advice: p. 137

Proposal Summary: see pp. 47, 76

IUCN classification: 1a

Recommended IUCN classification: (if new reserve)

Native Title: Extinguished by former freehold tenure.

1	LAND UNIT LEADER	To note	<i>Ed 22/10/12</i>
2	LAND UNIT	Send copies of advice and maps to: <ul style="list-style-type: none"> • Lisa Wright (Kensington) DIGITAL COPY • District Manager DIGITAL COPY • Regional Manager DIGITAL COPY Attach TENIS gazettal history to file Delete from District Proposals spreadsheets Create Conservation Commission summary	AG 23/10/12 AG 23/10/12 AG 23/10/12 AG 19/10/12 AG 19/10/12 AG 19/10/12
3	DIRECTOR, NATURE CONSERVATION	To note 	<i>13/10/12</i>
4	C.I.S.	Please <u>rename file</u> /create new file Keyword: Activity: Subject: Free text:	N/A

Customer Advices for Reserve Actions
1/08/2002 - 31/08/2002

Shire of Esperance 1/08/2002 - 31/08/2002

Reserve No.	Land Description	DOLA File No.	Volume/Folio	Action	Document No.	Registered	Street Name	Area	Public Plans
A15231	Esperance Location 825 on Deposited Plan 230232 Esperance Location 823 on Deposited Plan 209662 Esperance Location 1962 on Deposited Plan 180648 Esperance Location 781 on Diagram 56708	09885-1912-01RO	0000-0000	Amendment of Reserve to To now comprise of Esperance Lot 926 on Deposited Plan 221028 and Esperance Location 823 on Deposited Plan 209662 with its area being increased to 613.4413 heclares accordingly	1101998	10/05/2002	Lalor Drive	613.4413 Ha	
A15231	Esperance Location 823 on Deposited Plan 221028 Esperance Location 926 on Deposited Plan 221028	09885-1912-01RO	3067-875	Management Order to Conservation Commission of Western Australia of cnr Hackett Drive and Australia II Drive, Crawley, Western Australia 6009 WPL 21 years for the designated purpose of "Recreation and Conservation of Flora and Fauna"	1102000	10/05/2002	Lalor Drive	613.4413 Ha	
A15231	Esperance Location 825 Esperance Location 823 Esperance Location 781 Esperance Location 1926	09885-1912-01RO	3067-876	Revocation of Management Order (WA Wildlife Authority) for the designated purpose of "Recreation and Conservation of Flora and Fauna".	1101997	10/05/2002	Lalor Drive	564.9752 Ha	

COPY : 043209F1998

John P.
 File for the plans.
 Thanks
 Eric
 15/7/03

(SOUTH COAST REGION)
 ESPERANCE DISTRICT

Customer Advices for Reserve Actions
 1/08/2010 - 31/08/2010

FILE 2007/002431-1

Shire of Esperance 1/08/2010 - 31/08/2010

Reserve No.	Land Description	DPI File No.	Volume/Folio	Action	Document No.	Registered	Street Name	Area	Public Plans
19234		C9855-1912-03RO	-	Order for Addition of Land to Crown: Shire of Esperance to include Lots 3000 & 3002 on Deposited Plan 24577 and Lot 110 on Deposited Plan 27445 & Lot 507 on Deposited Plan 63802 and increase the Class 6 Reserve 15231 and it's area increased to 337 3530 hectares according to area 2 687 0368 Hectares	L362392	09/08/2010	Hill & Lake Rd Myrup & Tranquil Drive, Windabout	337 3530 Ha	CG29(10)4.4 & CG29(10)4.5
19540	Lot 1653 on Deposited Plan 240530	C0100-1921-03RO	2014-320	Amendment of Reserve 10 to add Lot 310 on Deposited Plan 65167 and the area being increased to 1032.5570 hectare.	L402403	17/08/2010		1032.5570 Ha	
48910	Lot 955 on Deposited Plan 49174	50841-2006-01RO	3138-506	Management Order to Shire of Esperance, Post Office Box 507, Esperance WA 6450 To be used for it's designated purpose of "Public Recreation and Drainage" for the designated purpose of "Public Recreation and Drainage"	L382944	23/07/2010		22597 Ha	CG29(2)18.17, CG29(10)4.4
48923	Lot 524 on Deposited Plan 50991	51114-2006-01RO	3139-284	Management Order to Shire of Esperance, Post Office Box 507, Esperance WA 6450 To be used for its designated purpose of "Public Recreation" for the designated purpose of "Public Recreation"	L382943	23/07/2010	Duaghin Crescent, Cartletown	2147 sqm	CG29(2) 18.17, CG29(10) 4.4
50098	Lot 30 on Deposited Plan 54070	00885-2009-01RO	3155-225	Management Order to Conservation Commission of Western Australia, of Locked Bag 104 Bentley DC WA 6983 To be used for its designated purpose of "Public Recreation and Conservation" only for the designated purpose of "Public Recreation and Conservation"	L382936	23/07/2010	Warden Street, Chadwick	1.4230 Ha	CG29(2) 15.15, CG29(10) 3.4

WOODY LAKE NR -
 ADDITION OF LOTS 101, 110, 3000 & 3002
 (+ 324 2495ha)

+ 324 2495 ha ✓

To: BOK HO
 ALL DATABASES & RECORDS AMENDED
 ACCORDING TO CUSTOMER ADVICE AUG '10.
 DOCUMENTS ADDED TO THIS FILE.

WRITE FOLDER - 24/3/11 RO
 SHARFILE - 24/3/11 RO
 TENIS - 23/3/11 RO
 MAPINFO - 28/3/11 RO

R.Diana 28/3/11

WESTERN AUSTRALIA
LAND ADMINISTRATION ACT 1997
TRANSFER OF LAND ACT 1893 AS AMENDED

MANAGEMENT ORDER (XE)

RESERVE DESCRIPTION (NOTE 1)

EXTENT

VOLUME

FOLIO

Reserve A15231

4 3067
3104

875
128

Assist. Registrar of Titles
11.7.02

MANAGEMENT BODY (NOTE 2)

Conservation Commission of Western Australia of cnr Hackett Drive and Australia II Drive, Crawley, Western Australia 6009

CONDITIONS (NOTE 3)

- (i) To be used only for the designated purpose of "Recreation and Conservation of Flora and Fauna"
- ii) Power to lease (or sub lease or licence) for the designated purpose is granted for the whole or any portion thereof for any term not exceeding twenty-one (21) years from the date of the lease subject to approval in writing of the Minister for Lands being first obtained to each and every lease or assignment of lease, pursuant also to the provisions of Section 18 of the Land Administration Act 1997

*

power to lease should be with the Minister for Environment & Heritage.

THE MINISTER FOR LANDS (IN THE NAME OF AND ON BEHALF OF THE STATE OF WESTERN AUSTRALIA) ORDERS THAT THE CARE, CONTROL AND MANAGEMENT OF THE ABOVE RESERVE BE PLACED WITH THE ABOVE DESCRIBED MANAGEMENT BODY FOR THE PURPOSE FOR WHICH THE LAND IS RESERVED UNDER SECTION 41 OF THE LAND ADMINISTRATION ACT 1997, AND FOR PURPOSES ANCILLARY OR BENEFICIAL TO THAT PURPOSE SUBJECT TO THE CONDITIONS STATED ABOVE

Dated this 18 day of May in the year 2002

ATTESTATION

[Signature]

PROJECT OFFICER
SOUTH EAST REGION
LAND ADMINISTRATION SERVICES

INSTRUCTIONS

1. If insufficient space in any section, Additional Sheet Form B1 should be used with appropriate headings. The boxed sections should only contain the words "See Annexure".
2. Additional Sheets shall be numbered consecutively and bound to this document by staples along the left margin prior to execution by parties.
3. No alteration should be made by erasure. The words rejected should be scored through and those substituted typed or written above them, the alteration being initialled by the person signing this document and their witnesses.

NOTES

1. RESERVE DESCRIPTION
Reserve number and details to be stated. The Volume and Folio numbers to be stated.
2. MANAGEMENT BODY
State the full name and address of the management body.
3. CONDITIONS
Specify all conditions to be observed by the lessee in the operation of the area affected by this permit.
4. EXECUTION
A separate attestation is required for every person signing this document. Each signature should be separately witnessed by an Adult Person. The address and occupation of the witness must be stated.

EXAMINED

Office Use Only

DUPLICATE



I 102000 XE

10 May, 2002 15:05:10 Midland

MANAGEMENT ORDER (XE)

LODGED BY Land Administration Services Branch

ADDRESS DOLA

PHONE No.

FAX No.

REFERENCE No. Shelley Brindal 9885-1912v4 5

ISSUING BOX No.

PREPARED BY Land Administration Services Branch

ADDRESS DOLA

PHONE No. FAX No.

INSTRUCT IF ANY DOCUMENTS ARE TO ISSUE TO OTHER THAN LODGING PARTY

6
7
Bo 198

TITLES, LEASES, DECLARATIONS ETC LODGED HEREWITH

1. Dg1 Received Items
2. _____ Nos.
3. _____
4. _____ Receiving Clerk
5. _____
6. _____

917736-006



Registered pursuant to the provisions of the TRANSFER OF LAND ACT 1893 as amended on the day and time shown above and particulars entered in the Register.

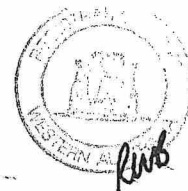



DEPARTMENT OF CONSERVATION AND LAND MANAGEMENT
REGION AND DISTRICT BOUNDARIES
OCTOBER 2001

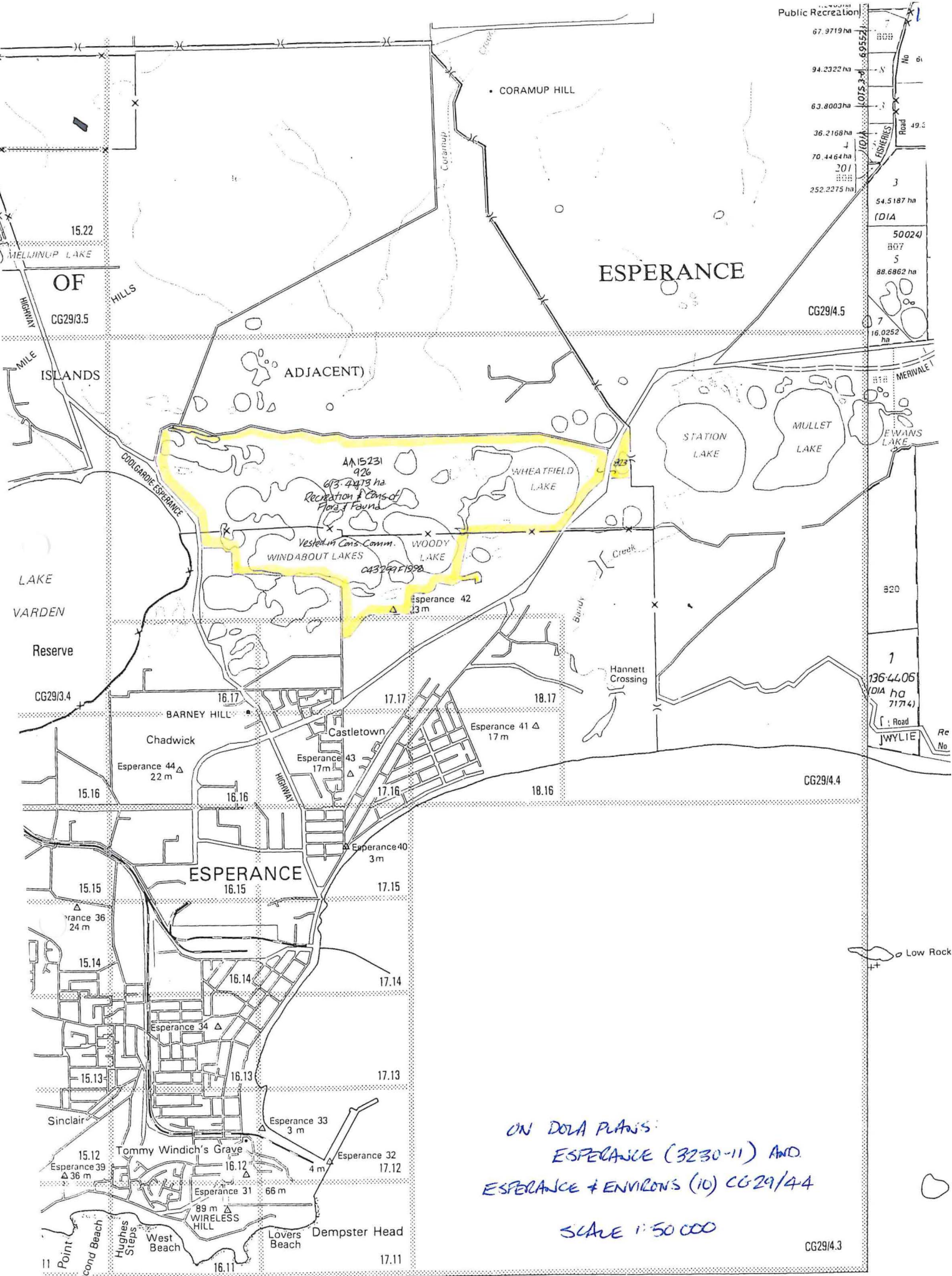

ON DOLA PLANS:
 ESPERANCE (3230-11) AND
 ESPERANCE + ENVILONS (10) CG29/44
 SCALE 1:50 000

ESPERANCE

BAY

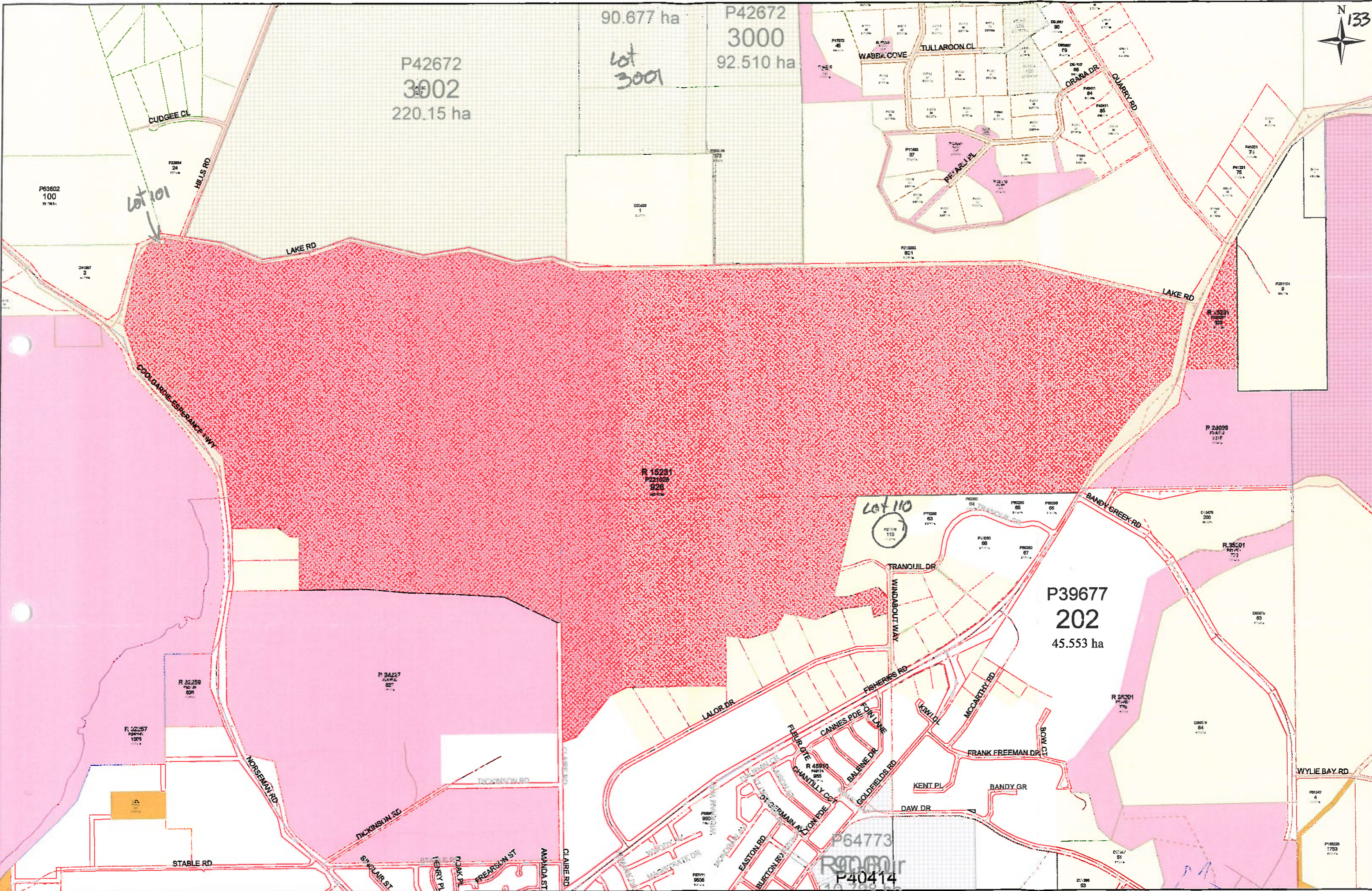

Scale : 1:15000 (MGA)
 MGA : SW=396102.832,6256278.588 Zone 51 / NE=402273.634,6260268.024 Zone 51
 Lat/Long : -33°49'43.054", 121°52'37.970" / -33°47'35.663", 121°56'39.594" H 266mm by W 411mm

Printed : 14:08 Thu 3/Jun/2010
 © Western Australian Land Information Authority 2010

This product is for information purposes only and is not guaranteed. The information may be out of date and should not be relied upon without further verification from the original documents. Where the information is being used for legal purposes then the original documents must be searched for all legal requirements.

FORMER PI/TENURE	CLT/C/T	ON PLANS/DIAGRAMS
LOC 825		OP PERTH 1457
LOC 781		LTO DIA 58708
LOC 1962		DIA 80648
LTO LOT 10	1536/674	LTO DIA 56708
LTO LOT 106	1968/532	LTO LOT 19065
LTO LOT 108	1968/514	LTO PLAN 19064

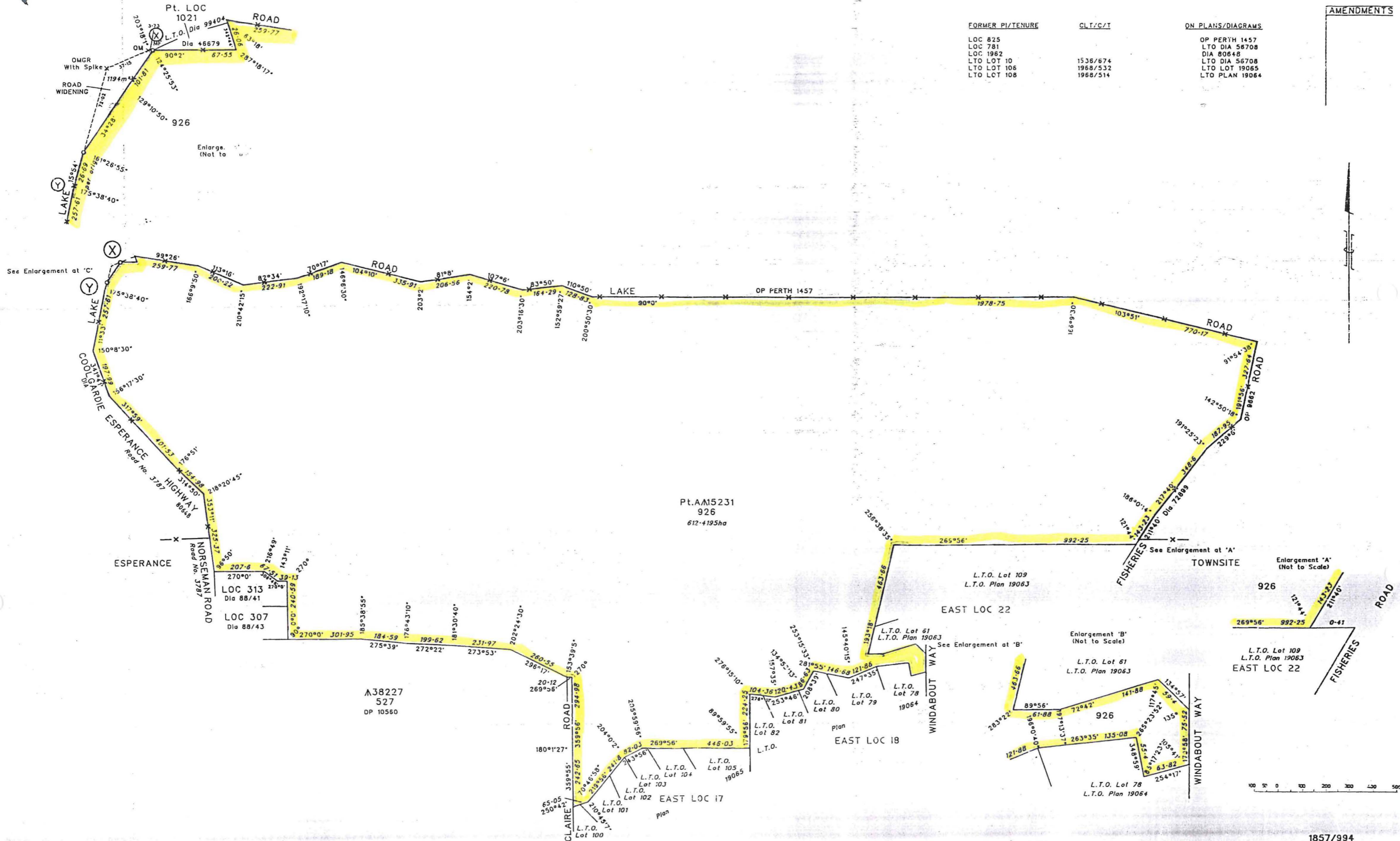

A38227
527
DP 10560

100 50 0 100 200 300 400 500



All dimensions and angles between X and Y in a clockwise direction are original

DISTRICT ESPERANCE		FILE 9885/912V3	
TOWNSITE ESPERANCE		SCALE 1:7500	
SURVEYORS CERTIFICATE - Reg 54 L. G. THOMAS, hereby certify that this plan is a correct representation of the survey and/or calculations from measurements recorded in the field book referred to for the purpose of this plan and that it complies with the relevant written notes in relation to which it is lodged. L. G. Thomas 29/3/2000 Licensed Surveyor		LOCAL AUTHORITY SHIRE OF ESPERANCE LOCALITY ESPERANCE PUBLIC PLAN(S) CG29(2) 17.17 CG29(10) 4.4	APPROVED BY WESTERN AUSTRALIAN PLANNING COMMISSION FILE EXEMPT FROM SECTION 27(5) L.A. 1991 FOR CHAIRMAN Date TYPE OF VALIDATION Full Audit
IN ORDER FOR DEALINGS		FOR AUTHORIZED LAND OFFICER DATE	
SUBJECT TO		APPROVED	
PLAN 2102			

ESPERANCE LOC 1815 & ROAD WIDENINGS EX LOCS 823, 818 & EAST LOC 9

CORR 105/50 & 6440/13

CHANGES SHOWN IN BLUE
PRELIMINARY

Loc 1815 Formerly part of loc. 823
Supersedes part of OP Perth 1457

OP Perth 1457
OP Perth 1457

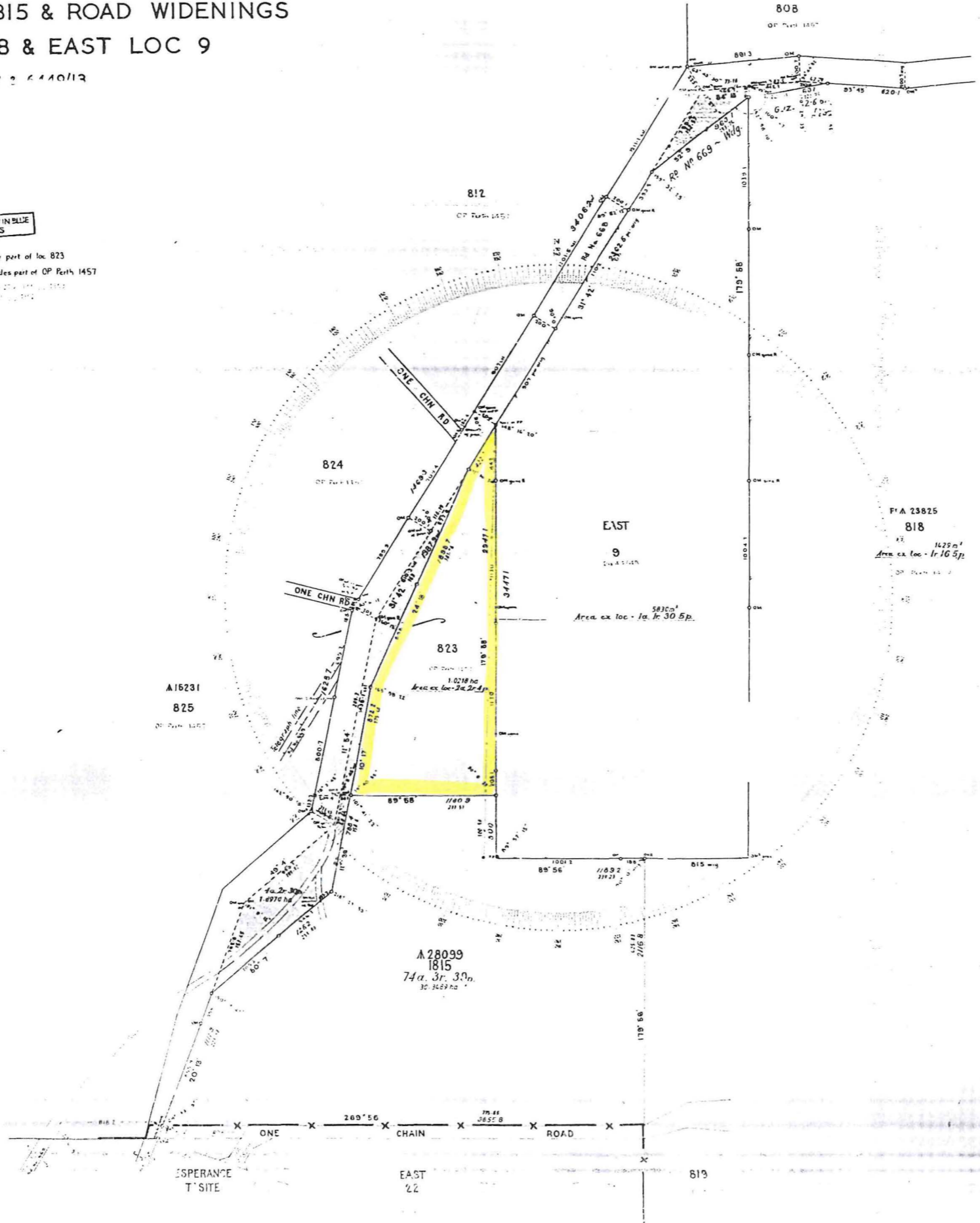

SCHEDULE OF CROSS-SECTIONS			
Section	Width	Length	Area
Loc 1815	30.0	11.0	330.00 sq
Rd wide ex loc 823	30.0	11.0	330.00 sq
Rd wide ex loc 818	30.0	11.0	330.00 sq
Rd wide ex loc 825	30.0	11.0	330.00 sq
Rd wide ex loc 823 (Formerly 1457)	30.0	11.0	330.00 sq

CERTIFICATE

I hereby certify that the above plan prepared by me or under my direct supervision and seal, and in strict accordance with the provisions of the Surveyors Act, 1957.

William J. H. ...
 Date: 25/11/65

APPROVED FOR THE GOVERNMENT:

OP PERTH 1457
 Date of Plan: 25/11/65
 Plan No: 9652
 Scale: AS SHOWN TO ANCHOR

Plan Drawn: ...
 Checked by: ...
 Approved by: ...

FILED IN: ...
 ORIGINAL PLAN No. 9652

LANDGATE COPY OF ORIGINAL NOT TO SCALE Thu Mar 24 14:34:44 2011 JOB 36411843

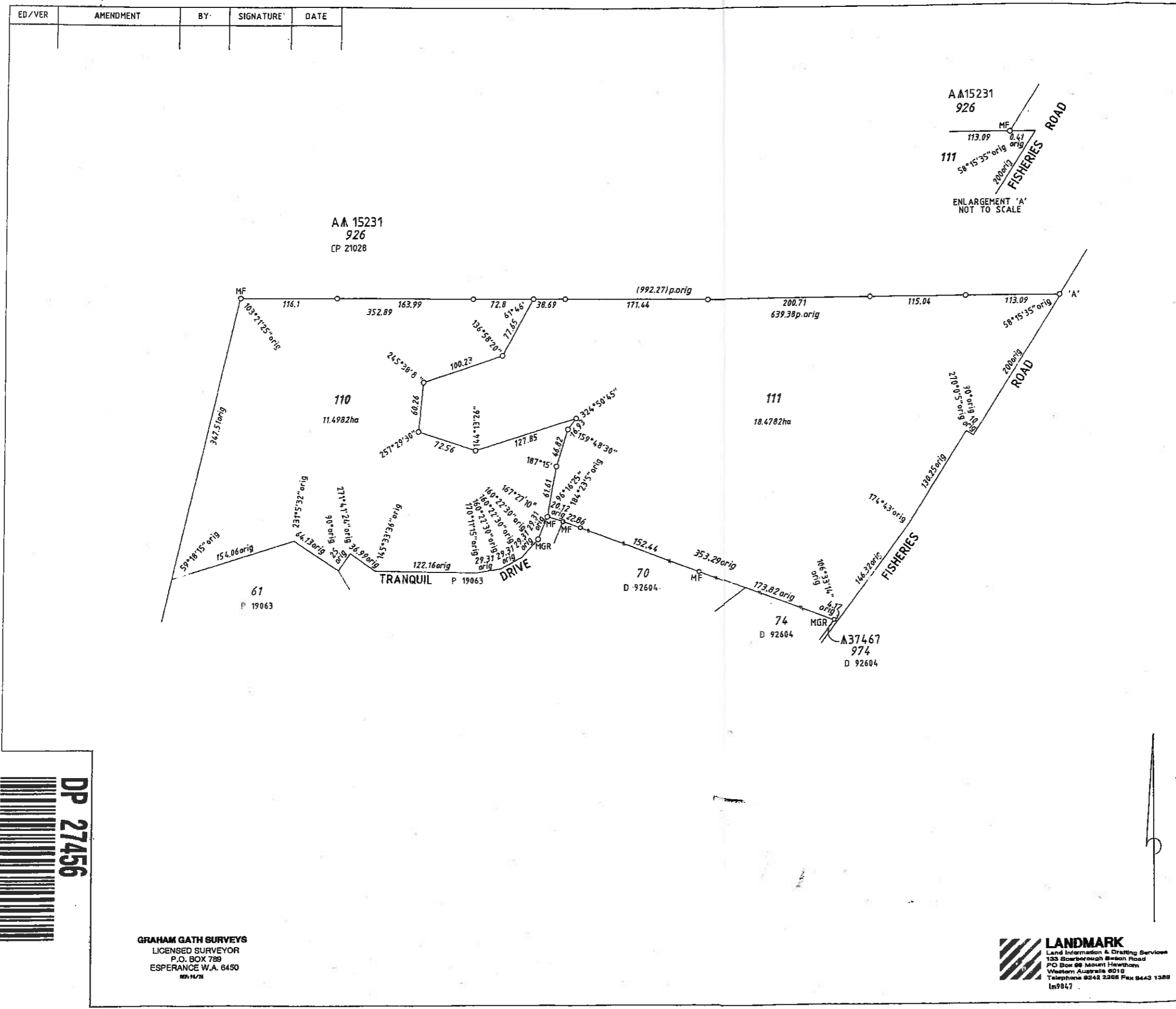

TYPE FREEHOLD	
PURPOSE SUBDIVISION	
PLAN OF LOTS 110 & 111	
DISTRICT EAST	EARLY ISSUE YES/NO
TOWNSITE	FORMER TENURE
DOLA FILE	PT LOT 109 P 19063 C/T 1961-174
LOCAL AUTHORITY SHIRE OF ESPERANCE	FIELD BOOK
LOCALITY CASTLETOWN	85008
INDEX ON CG29(10) 4.4	
PUBLIC	
SCALE: 1:8000	
ALL DISTANCES ARE IN METRES	
SURVEYOR'S CERTIFICATE - Reg 54 I, GRAHAM MALCOLM GATH hereby certify that this is a correct representation of the survey and / or calculation from measurements recorded in the field book lodged for the purposes of this plan and that it complies with the relevant written law in relation to which it is lodged.	SURVEYOR'S CERTIFICATE - Completed hereby certify that this copy plus plan is a correct and accurate representation of the survey(s) of subject land; and (b) is in accordance with the relevant law in relation to which it is lodged.
Licensed Surveyor Date	Completed Surveyor Date
SURVEYING & DRAFTING BY GRAHAM GATH SURVEYS & LANDMARK	
LODGED	TYPE OF VALIDATION
DATE 11.6.01	FULL AUDIT
FEE PAID 2550	LEGAL COMPONENT S.MEE
ASSESS No. 31155	DOCKET PLAN No. 26099
	CERTIFIED CORRECT 27.7.00
	F.S.C. DATE 2.12.2001
APPROVED BY WESTERN AUSTRALIAN PLANNING COMMISSION	
FILE 113993	
DATE 23.7.2001	
INSPECTOR OF PLANS & SURVEYS / AUTHORIZED LAND OFFICER	
APPROVED APPROVED 3-8-2001	
INSPECTOR OF PLANS & SURVEYS / AUTHORIZED LAND OFFICER	
DOLA Department of LAND ADMINISTRATION	
DEPOSITED PLAN 27456	
SHEET 1	OF 1
EDITION 1	VERSION 1

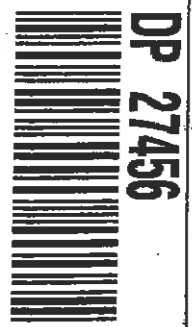

GRAHAM GATH SURVEYS
LICENSED SURVEYOR
P.O. BOX 789
ESPERANCE W.A. 6450
08 9472

LANDMARK
Land Information & Drafting Services
133 Scarborough Beach Road
PO Box 89 Mount Hawthorn
Western Australia 6015
Telephone 9242 2268 Fax 9442 1388
Ln9047

AMENDMENTS TABLE				
ED/VER	AMENDMENT	BY	SIGNATURE	DATE
1/2	I.O.F.O. CHANGED.	LANDGATE		4-5-2010

LIMITED IN DEPTH TO 60.96 METRES

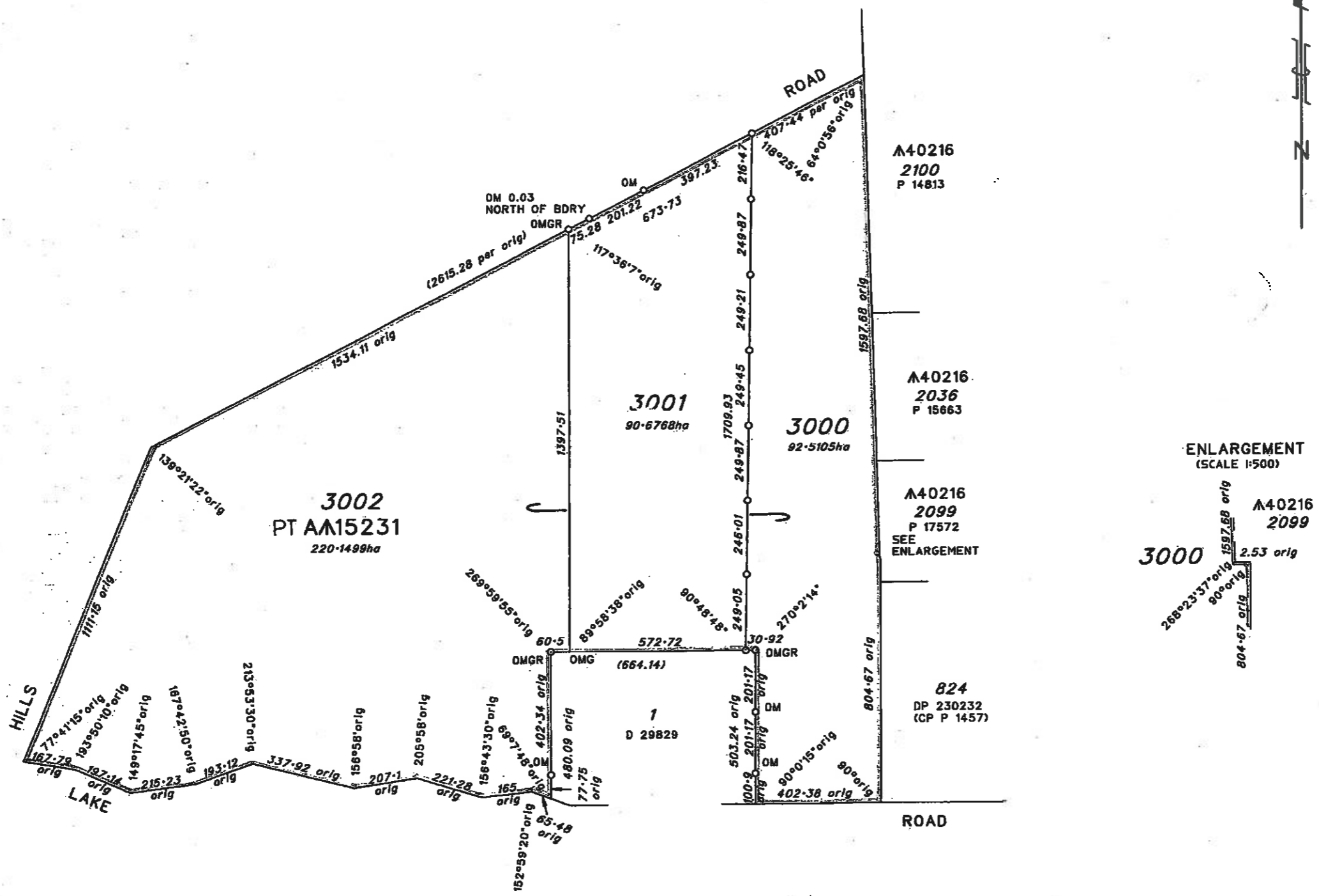

ESPERANCE SURVEYS
 PO BOX 985
 ESPERANCE WA 6450
 PH/FAX (08) 90 715551
 E MAIL esperancesurveys@bigpond.com

LOT	FORMER PI/TENURE	ON PLAN/DIA	TITLE
3000	Pt. 373 Pt. 827	DP255H6 DP 230232	C/T 1931/173 C/T 1931/173
3001	Pt. 373 Pt. 827	DP255H6 DP 230232	C/T 1931/173 C/T 1931/173
3002	826	DP230232	C/T 1931/173

TYPE CROWN	
PURPOSE SUBDIVISION	
PLAN OF LOTS 3000-3002	
DISTRICT ESPERANCE	SSA NO
TOWNSITE	FORMER TENURE
DOLA FILE 9885/1912/V5	SEE TABLE
LOCAL AUTHORITY SHIRE OF ESPERANCE	FIELD BOOK
LOCALITY MYRUP	94831
INDEX GG29(10)4.3 & GG29(10)4.5	
PUBLIC	
SCALE: 1:10000	
M DISTANCES ARE IN METRES 0 100 200 300 400	
SURVEYOR'S CERTIFICATE - Reg 54 Gregory William Thomas herby certify that this is a correct representation of the survey and / or calculation from measurements recorded in the field book lodged for the purposes of this plan and that it complies with the relevant written laws in relation to which it is lodged. Lodged 21/11/2004 Lodged Surveyor Date	
SURVEY FIRM	APPROVED BY WESTERN AUSTRALIAN PLANNING COMMISSION
LOGGED DATE 20-12-04	TYPE OF VALIDATION FULL SURVEY
REG NO 4263	PLAN COMPONENT H6
ASSESS NO 439567	DATE 11-03-05
	ISSUE DATE 29 MAR 2005
	DATE 4-5-2010
IN ORDER FOR DEALINGS	
SUBJECT TO: Redescription of A15231 Reservation of lot 3001	
APPROVED INSPECTOR OF PLANS & SURVEYS / AUTHORIZED LAND OFFICER	
APPROVED INSPECTOR OF PLANS & SURVEYS / AUTHORIZED LAND OFFICER	
Department of Land Information	

DEPOSITED PLAN
42672



SHEET 1 OF 1
 EDITION 1 OF 1

VERSION	AMENDMENT	AUTHORISED BY	DATE

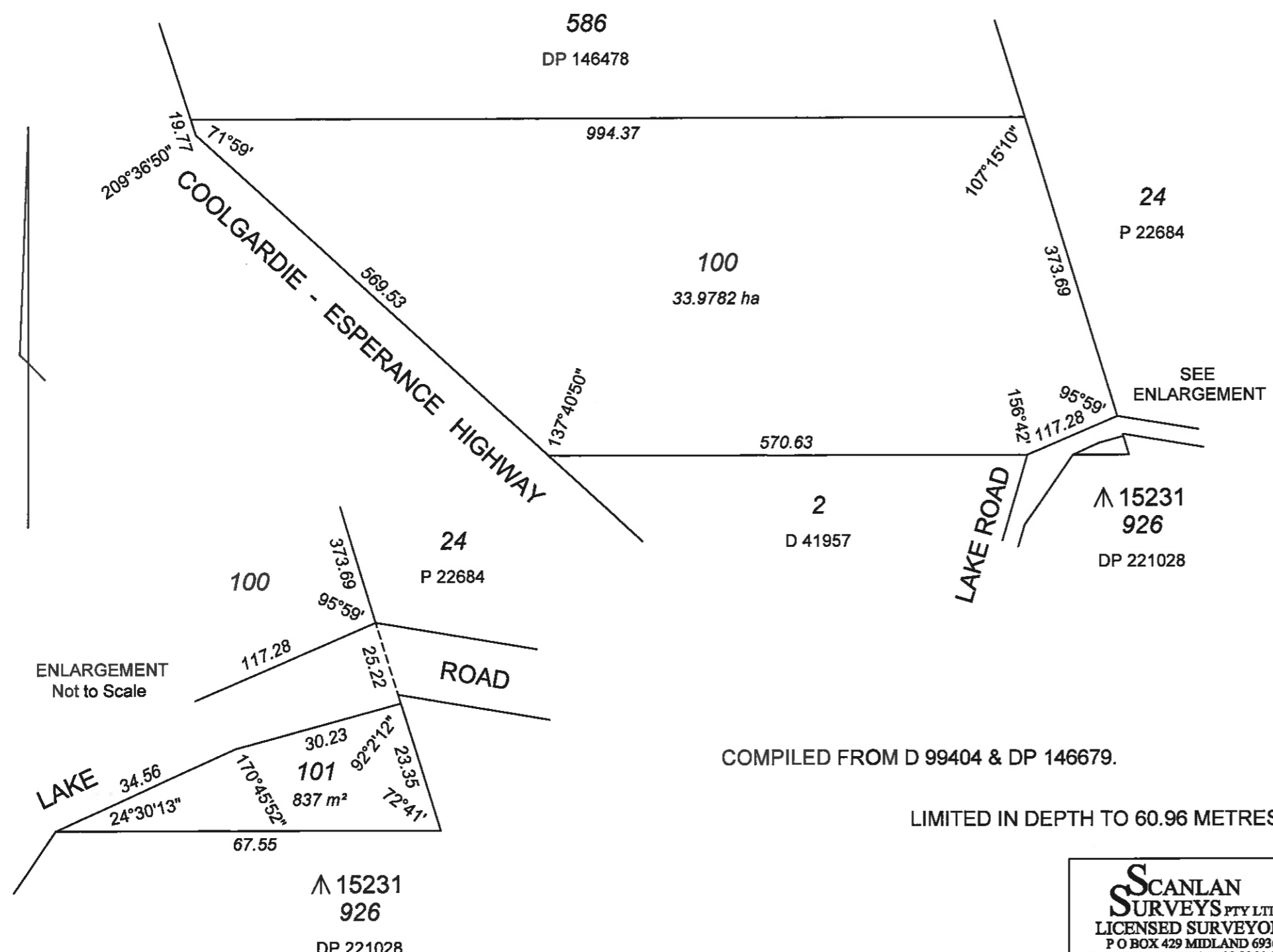



COMPILED FROM D 99404 & DP 146679.
 LIMITED IN DEPTH TO 60.96 METRES

SCANLAN SURVEYS PTY LTD
 LICENSED SURVEYORS
 P O BOX 429 MIDLAND 6936
 PH: 08 9250 2261 FAX: 08 9274 6206
 Email : survey@scanlansurveys.com.au
 6362/09/1 GC

INTERESTS AND NOTIFICATIONS

SUBJECT	PURPOSE	STATUTORY REFERENCE	ORIGIN	LAND BURDENED	BENEFIT TO	COMMENTS
LOT 101						LOT 101 TO BE TRANSFERRED TO THE STATE OF WESTERN AUSTRALIA FOR CONSERVATION

TYPE FREEHOLD	
PURPOSE SUBDIVISION	
PLAN OF LOTS 100 AND 101	
SSA NO	
DISTRICT ESPERANCE FILE	
TOWNSITE	
LOCAL AUTHORITY SHIRE OF ESPERANCE	
LOCALITY MYRUP	
FORMER TENURE LOT 166 DP 27175 C/T 2212/793	ON INDEX CG29(10)03.04
FIELD BOOK COMPILED	
SCALE: 1:6000 @ A3 ALL DISTANCES ARE IN METRES	
0m 60m 120m 240m 360m	
SURVEYOR'S CERTIFICATE - Reg 54 I hereby certify that this plan is accurate and is a correct representation of the - (a) *survey; and/or (b) *calculations from measurements; [* delete if inapplicable] undertaken for the purposes of this plan and that it complies with the relevant written law(s) in relation to which it is lodged.	SURVEYOR'S CERTIFICATE - Compiled W M SCANLAN I hereby certify that this compiled plan (a) is a correct and accurate representation of the survey(s) of the subject land; and (b) is in accordance with the relevant law in relation to which it is lodged.
Licensed Surveyor	Date
Licensed Surveyor	Date
LODGED DATE	TYPE OF VALIDATION FULL AUDIT LEGAL COMPONENT
FEE PAID	DOCKET CERTIFIED CORRECT
ASSESS No.	I.S.C. F.S.C.
IN ORDER FOR DEALINGS	
SUBJECT TO	
FOR INSPECTOR OF PLANS & SURVEYS AUTHORIZED LAND OFFICER	
APPROVED	
INSPECTOR OF PLANS & SURVEYS AUTHORIZED LAND OFFICER	
DATE	
DATE	
SURVEY FIRM SCANLAN SURVEYS	
APPROVED BY WESTERN AUSTRALIAN PLANNING COMMISSION	
FILE 139584	
Delegated Under S.16 P & D Act 2005	
Date	
 	
Western Australian Land Information Authority	
DEPOSITED PLAN	
63602	
SHEET . . . 1 . . . OF . . . 1 . . .	
VERSION . . . 1 . . .	