

RESERVE ACTION SHEET - CONSERVATION RESERVES

RESERVE No. 15461

LGA: Busselton *DOWERIN*

TENURE & NAME: un-named CALM Act s.5(1)(h) reserve

ACTION

Reserve 15461 was vested in the Conservation Commission and its purpose changed from "Water" to "Timber".

Total Area: 10.1171 hectares

REASON FOR ACTION

Reserve 15461 was previously vested in the Water & Rivers Commission. It is now surplus to their needs, and the needs of the Water Corporation. CALM determined that the reserve meets the criteria for a 5(1)(h) reserve to test the growth of woody plants to determine their suitability for establishment in the Wheatbelt.

Date of amendment: 3 May 2005

Customer Advice: p. 52

Plans: pp. 59-62

Further Info: pp. 64-66

IUCN classification: VI

Native Title clearance: Reserve vested prior to 1996.

OFFICER	ACTION	
1 LAND SERVICES COORDINATOR	to note:	<u><i>DW 12/6/06</i></u>
2 LAND UNIT	Send copies of advice & maps to: - Lisa Wright, Woodvale - Manager, Merredin District - Manager, Wheatbelt Region add to report to Conservation Commission:	<u><i>?</i></u> <u><i>DW 12/6/06</i></u> <u><i>DW 12/6/06</i></u>
3 DIRECTOR, PARKS & VISITOR SERVICES	to note:	_____
4 CIS	pls re-name file (see amendments on label)	_____
5 LAND UNIT	- add Reserve Details Sheet to front of file - delete District Proposals spreadsheet entry - refer file to Geographic Names Committee	_____ _____ _____
6 SENIOR POLICY OFFICER, PVS	to note native title clearance:	_____

**Customer Advices for Reserve Actions
1/09/2005 - 30/09/2005**

Shire of Dowerin 1/09/2005 - 30/09/2005

Reserve No.	Land Description	DOLA File No.	Volume/Folio	Action <i>Conservation</i>	Document No.	Registered	Street Name	Area	Public Plans
15461		11489-1912-02RO	3076-437	Management Order to Land and Forest Commission C/- CALM Locked Bag 104 Bentley Delivery Centre Bentley WA 6983 for the designated purpose of "Timber"	J271238	03/05/2005		10.1171 Ha	
15461		11489-1912-02RO	3076-437	Revocation of Management Order (Water & Rivers Commission) for the designated purpose of ""	J271235	03/05/2005		10.1171 Ha	
15461	Lot 20842 on Deposited Plan 87997	11489-1912-01RO	3076-437	Change of Purpose to "Timber"	J271236	03/05/2005		10.1171 Ha	

*plis prepare plans for 15461.
VIN CHILAS.*

FILED
06 OCT 2005
By *OC*

Report Name: Detail Report

Query Criteria

Crown Reserve No. = 15461

Special Comments

Crown Reserve: 15461

Tenure: 5(h) Reserve

Name:

Name Approval: Un-Named
Date:

Vesting: Conservation Commission of W A

Gazettal Date: 03-May-2005

Purpose: Timber

Gazettal Date: 03-May-2005

Class: C

Gazettal Date: 22-May-1914

Area: 10.12

Gazettal Date: 22-May-1914

Surveyed Status: Unknown

CALM File: 2005F001904

Management Plan:

Remark:

Notes:

Information shown must be considered in the context of the applied query criteria as detailed in full on the cover sheet.

CALM Tenure Information System - Report Generated on Monday, 12 June 2006**Page 2****Report Name:** Gazettal History**Query Criteria**

Crown Reserve No. = 15461

Special CommentsCrown Reserve **15461**Class: **C**

Name:

Name Approval: Un-Named

Tenure: 5(h) Reserve



Area: 10.1 ha

Purpose: Timber

Vesting: Conservation Commission of W A

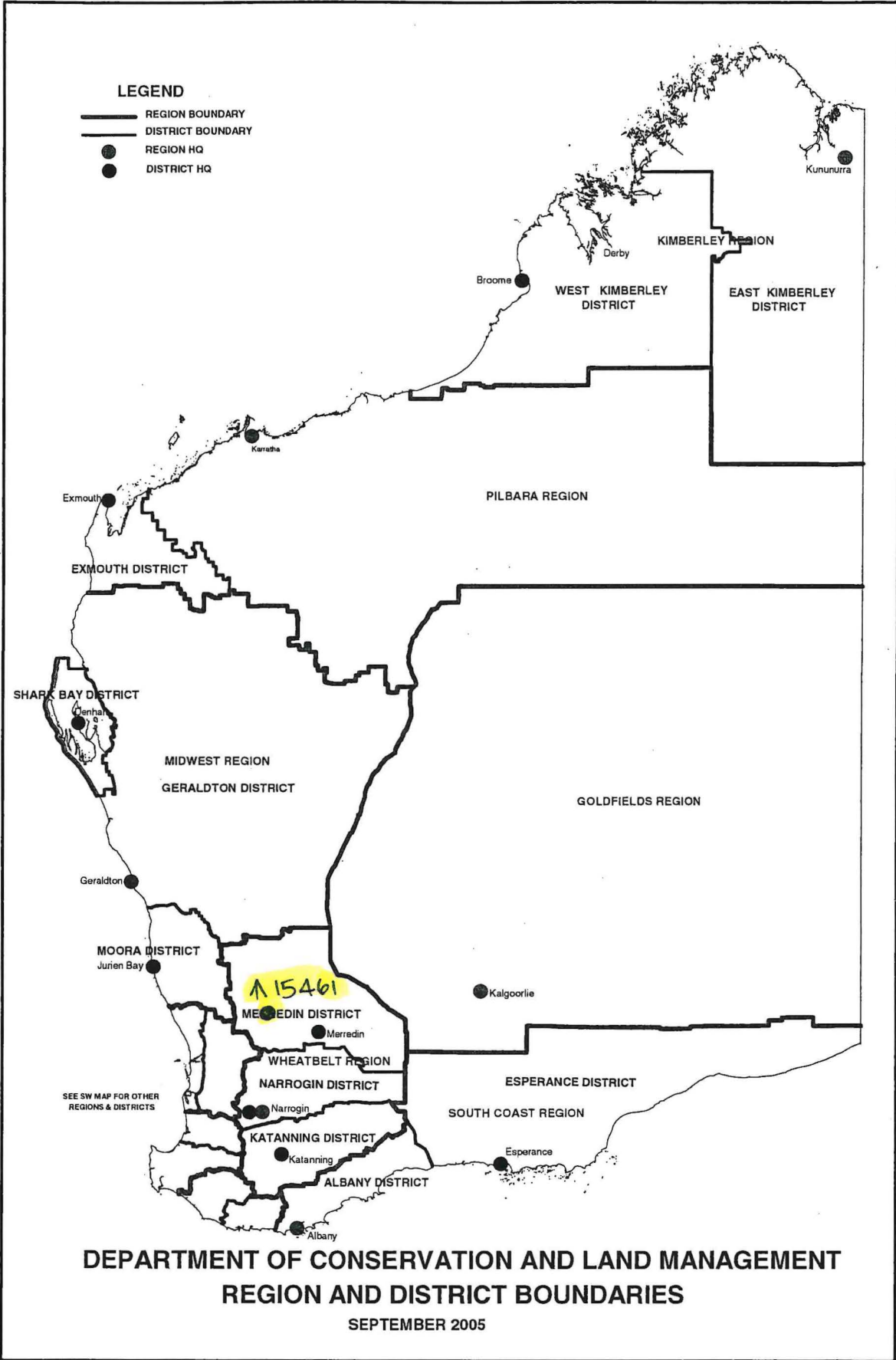
<u>Date</u>	<u>Gazettal Action</u>	<u>Description</u>
03-May-2005	Purpose	Timber - An Update from DOLA is pending.
3-May-2005	Vesting	Conservation Commission of W A - An Update from DOLA is pending.
22-Aug-1997	Vesting	Water & Rivers Commission
22-Aug-1997	Vesting Revoked	Revoked Order Dated 22 May 1914
22-May-1914	Area	25.0.0
22-May-1914	Class	C
22-May-1914	DOLA File	11489/12
22-May-1914	Location	Avon, 20842
22-May-1914	Public Plan	33/80 B2
22-May-1914	Purpose	Water
22-May-1914	Survey No.	N2635
22-May-1914	Vesting	Minister For Water Resources
22-May-1914	Original Gazettal	

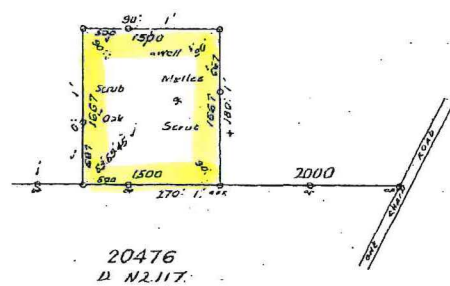

Loc ^a No	District	C.P. No	Name of Applicant	Acreage	Compilation Plan No	Calculations for Area								
20842	near Avon (near Elandina)	15461	Water	25 a.	809 307-14	Page of Field Book	Bearing	Distance	N	S	E	W	Multipliers	Double Areas
H.O. Corr. No. 11489/12 D.O. Corr. No. 847/12														
 <p>20476 D. N. 2. 117.</p>						Azimuth observed at _____ or assumed from 20476 _____ Date of Marking 5 12 1913 Field Book No. 87 Page 4 Scale 10 Chains to an Inch Working Plan No. 33 Division 82								
Bromide Print MAY - 2 1914  Dept. of Land Administration LD 161316						REFERENCE TO TREES								
						Corner	Bearing	Dist. in Links	Pr. & Mark on Tree	Description of Tree				
I hereby certify that this Survey was performed by me personally (or under my own personal supervision, inspection and field check) in strict accordance with the Regulations for the Guidance of Surveyors and that this plan is in all respects accurate.						OFFICE REFERENCE								
						Account No. 1 - Passed 7/16/2/14 Calculation Book No. Folio 2 Chainage Close correct Angular Close - 0' 15" Area 25.005 Compared with F.B. 7/16/2/14 Examined 7/16/2/14 Diagram passed 10/10/14 Drafted in-charge District Surveyor Date 7/2/1914						On D.O. Working Plan 7/16/2/14 On Standard Plan 33/80 On Working Plan 33/80 Survey approved as Adjusted John M. Quinn District Surveyor Date 25/2/1914		
I am <i>Wm. Cummins</i> Licensed Surveyor Date 24 Dec. 1913														

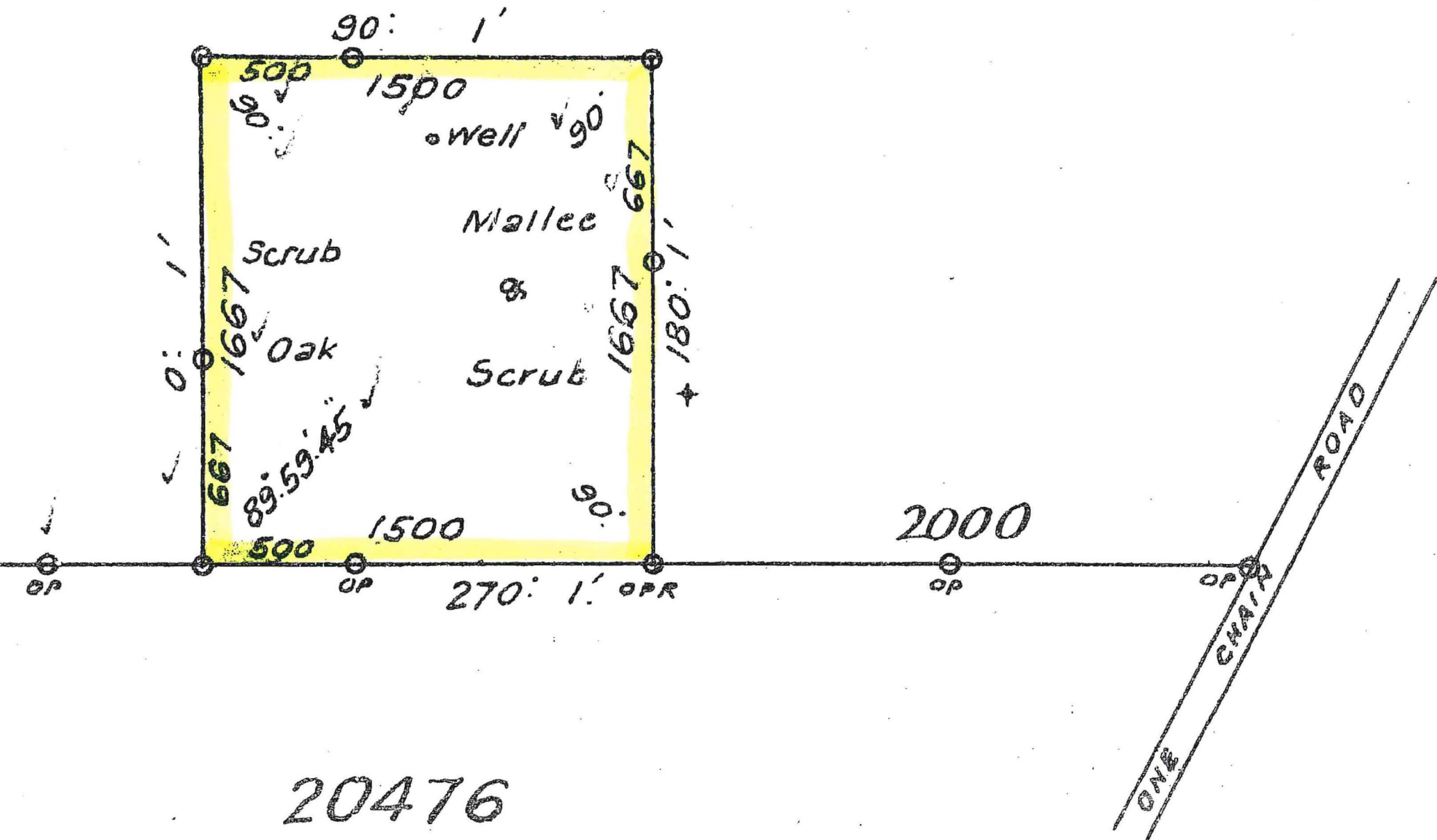

20476
D. N2117.