

## RESERVE ACTION SHEET: CONSERVATION RESERVES

**RESERVE No.** 15925      **LOCAL GOVERNMENT:** Shire of Cuballing  
**NAME :** "unnamed" Nature Reserve  
**PURPOSE:** Conservation of Flora and Fauna  
**VESTING:** Conservation Commission of WA

**ACTION**

Addition of 87.7355 hectares to Nature Reserve 15925..

**Total Area:** 87.7355 ha

**REASON FOR ACTION**

The addition was acquired as a transfer from the Water Corporation as they no longer required the reserve. Proposal to amalgamate Reserve 6593 with lots 501 & 502 on DP 56212 and set aside as an unclassified nature reserve vested in the Conservation Commission. This was part of the AA Dam project

**Date of amendment:** 30/04/2009      **Maps:** p.19, 25, 43, 59 & 61.  
**Customer advice:** p. 54      **Proposal Summary:** p. 20  
**IUCN classification:** Ia

**Native Title:** Native title has been extinguished because the reserve has a prior vesting history.

1	<b>LAND UNIT LEADER</b>	To note	
2	<b>LAND UNIT</b>	Send copies of advice and maps to: <ul style="list-style-type: none"> <li>• Lisa Wright (Woodvale)</li> <li>• District Manager</li> <li>• Regional Manager</li> </ul> Attach TENIS gazettal history to file Delete from District Proposals spreadsheets Create Conservation Commission summary	
3	<b>DIRECTOR, NATURE CONSERVATION</b>	To note	





DEPARTMENT OF CONSERVATION AND LAND MANAGEMENT

Form CLM 808

From: SOHQ

To: DISTRICT MANAGER  
KATANNING *should be Vyn* <sup>OM</sup> *to please fwd.*

Your Ref: 022612F2701

Our Ref: 022612F2701

Enquiries: Mr Ryan

Phone: 3670454

Subject: "WATER SUPPLY" RESERVES NEAR YORNANING

*23/11*

Attached is a copy of a memo from Dept. of Land Administration regarding the above reserves.

Please examine the matter and forward your comments accordingly.

*N. Ryan*  
N RYAN  
LANDS CLERK

19 November 1987

R/M, NARROGIN.

*These*

1. *Could you handle this one since with this to see where they want the ground area and if they want all of #4678. Get this ground area and use have all land south of survey the #s including #20474 (Trunks Shallet)*
2. *Use water reserve*
3. *a) Use water reserve degraded vegetation associated but so we know that some about area south of this*  
*b) Take photos of veg types.*

*1987*

DEPARTMENT OF CONSERVATION AND LAND MANAGEMENT
26 NOV 1987
to ans
File No. ....
Acknowledged. <i>[Signature]</i>
OTC .....
Action: <i>[Signature]</i>

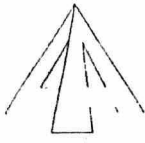

022612F2701

106

Department of  
LAND ADMINISTRATION

Your Ref:

Our Ref: 305/15V2 KBE:JG

Telephone: 323 1277  
Enquiries:

Executive Director  
DEPARTMENT OF CONSERVATION AND  
LAND MANAGEMENT

Department of Conservation  
and Land Management  
17 NOV 1987  
COMO, W.A.

FOLIO DESCRIPTION  
Folio No. 106  
File No. 022612F2701  
Expec. Comp.

"WATER SUPPLY" RESERVES NEAR YORNANING

The Water Authority of Western Australia has advised that it wishes to relinquish control over "Water Supply" Reserves 4698, 15869, 6593 and portion of 15925. These areas are shown bordered red on the enclosed print.

The Shire of Cuballing has expressed an interest in obtaining Reserve 4698, which contains the Yornaning dam site, to develop as a tourist attraction and presumably, the northernmost portion of Reserve 15925, as it contains suitable road making materials. As you are aware the southern portion of Reserve 15925 is contained within State Forest Number 53. Your comments on these matter would be most appreciated.

*AA Skene*  
ACTING DIRECTOR  
LAND OPERATIONS DIVISION

November 13, 1987 *MS*

enc

13.11.87.

*D Lands Clerk*

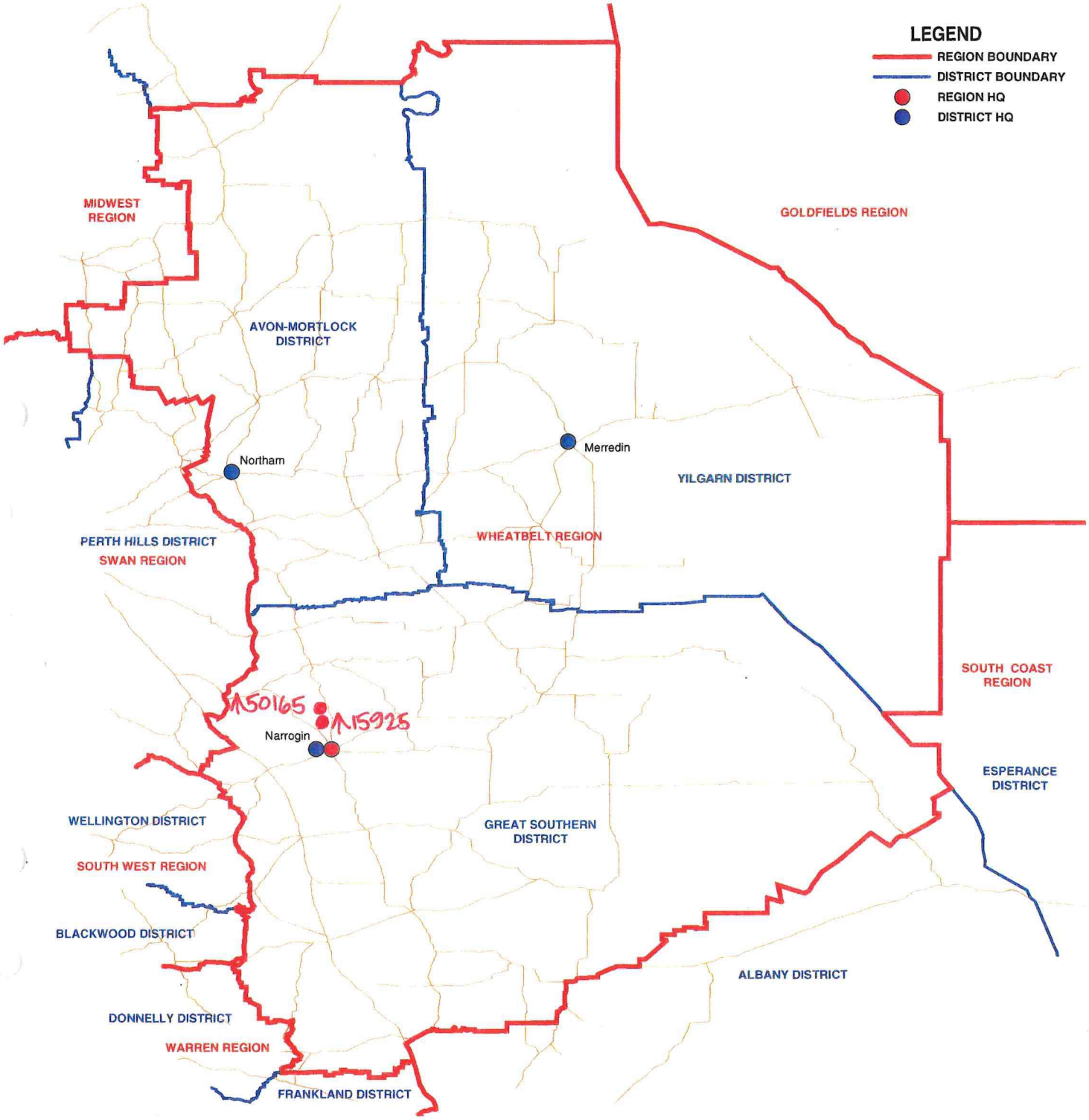

**DEPARTMENT OF ENVIRONMENT AND CONSERVATION  
 REGION AND DISTRICT BOUNDARIES - WHEATBELT REGION  
 JULY 2009**

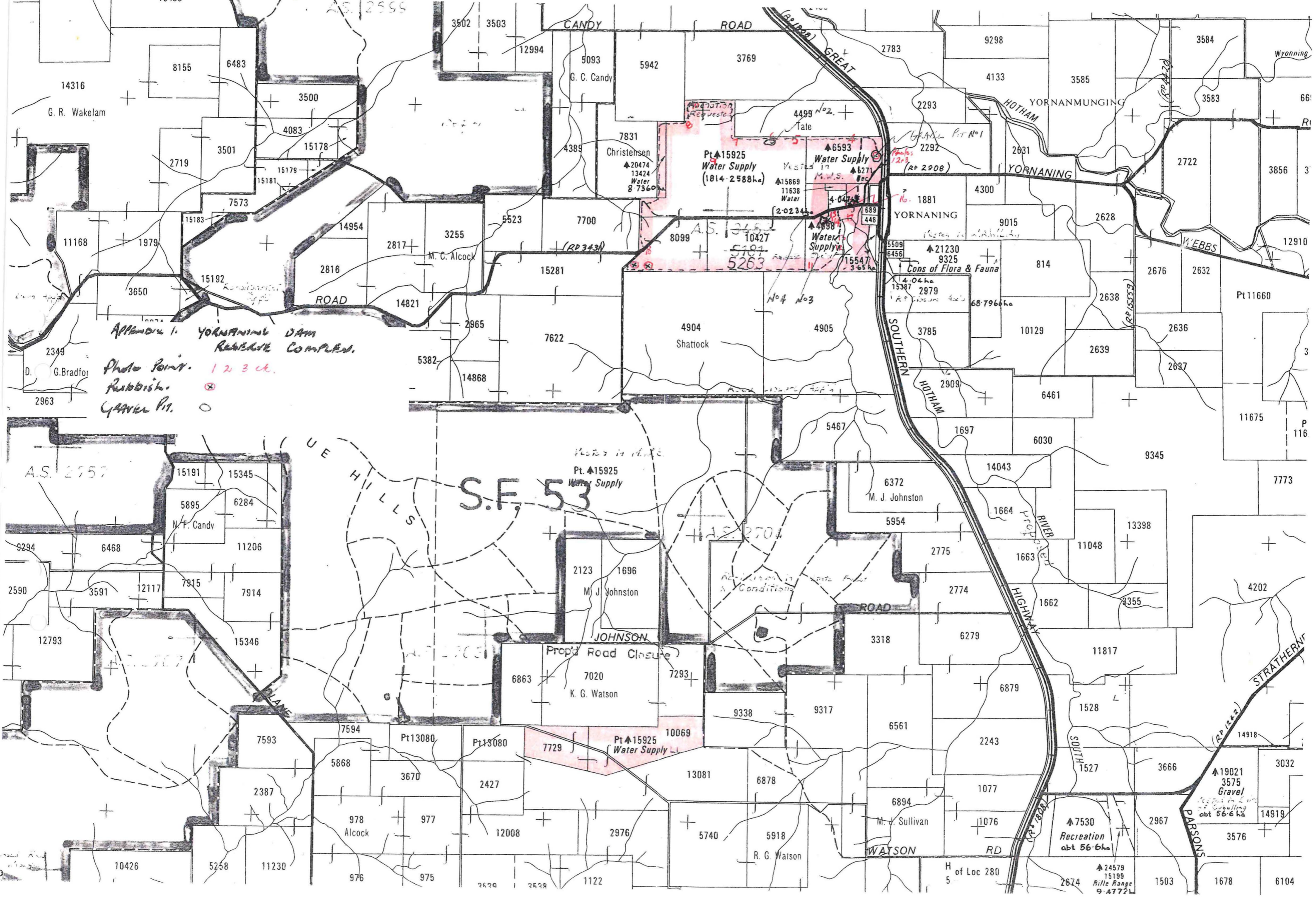

Appendix 1. YORNANING DAM  
Rubbish Complex.  
Photo Point. 1 2 3 etc.  
Rubbish. (marked with an X)  
Gravel Pit. (marked with a circle)

S.F. 53

Pt 15925  
Water Supply

A.S. 2704

Prop'd Road Closure

Pt 15925  
Water Supply

7530  
Recreation  
abt 56.6ha

19021  
3575  
Gravel  
abt 56.6 ha

24579  
15199  
Rille Range  
9.4772

# YORNANING DAM

PART OF SHEETS 2332 - III and IV  
SERIES R712  
EDITION 1- LSWA

SCALE : 1 : 50 000

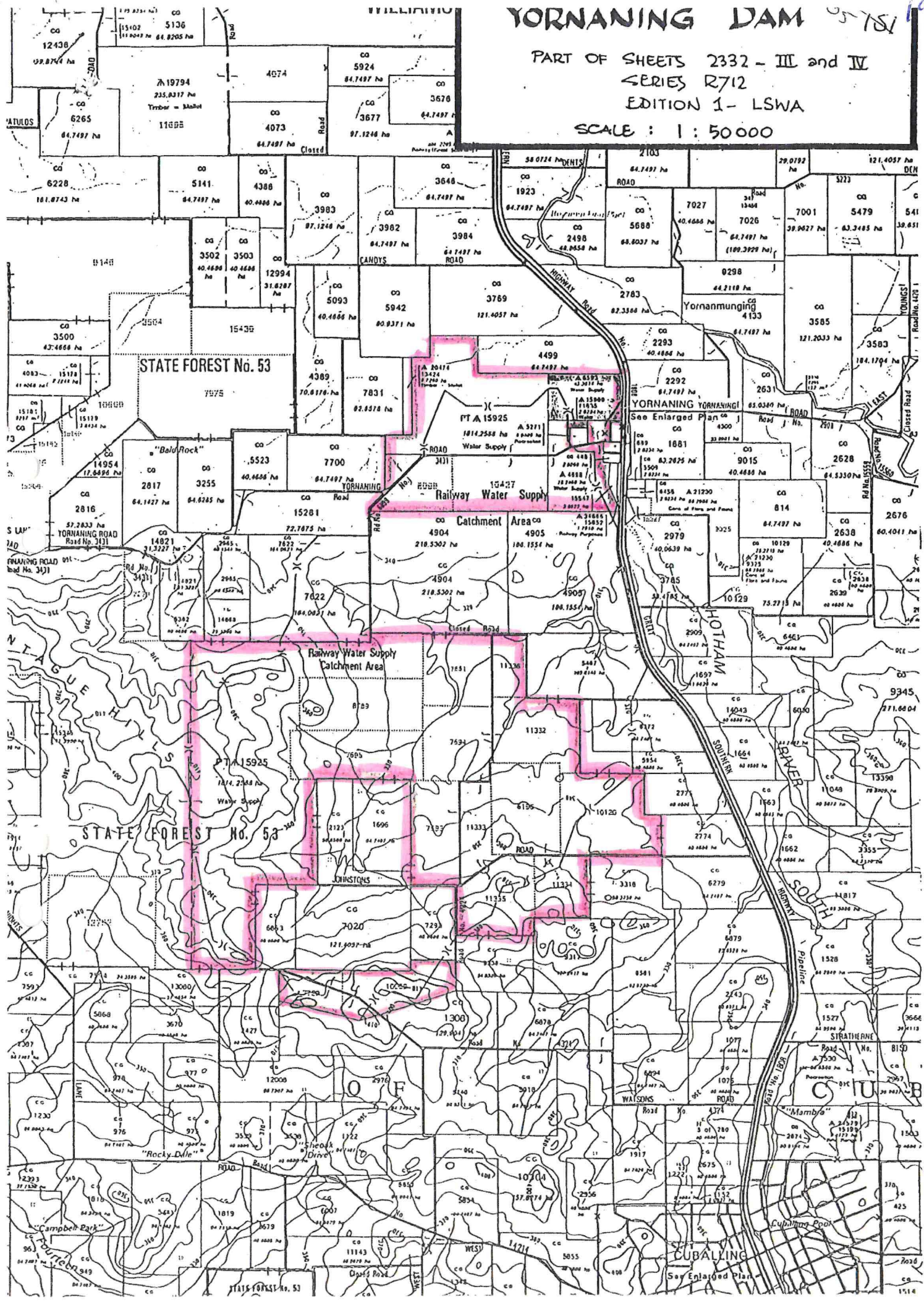

Map 2a. Existing and Proposed Land Tenure

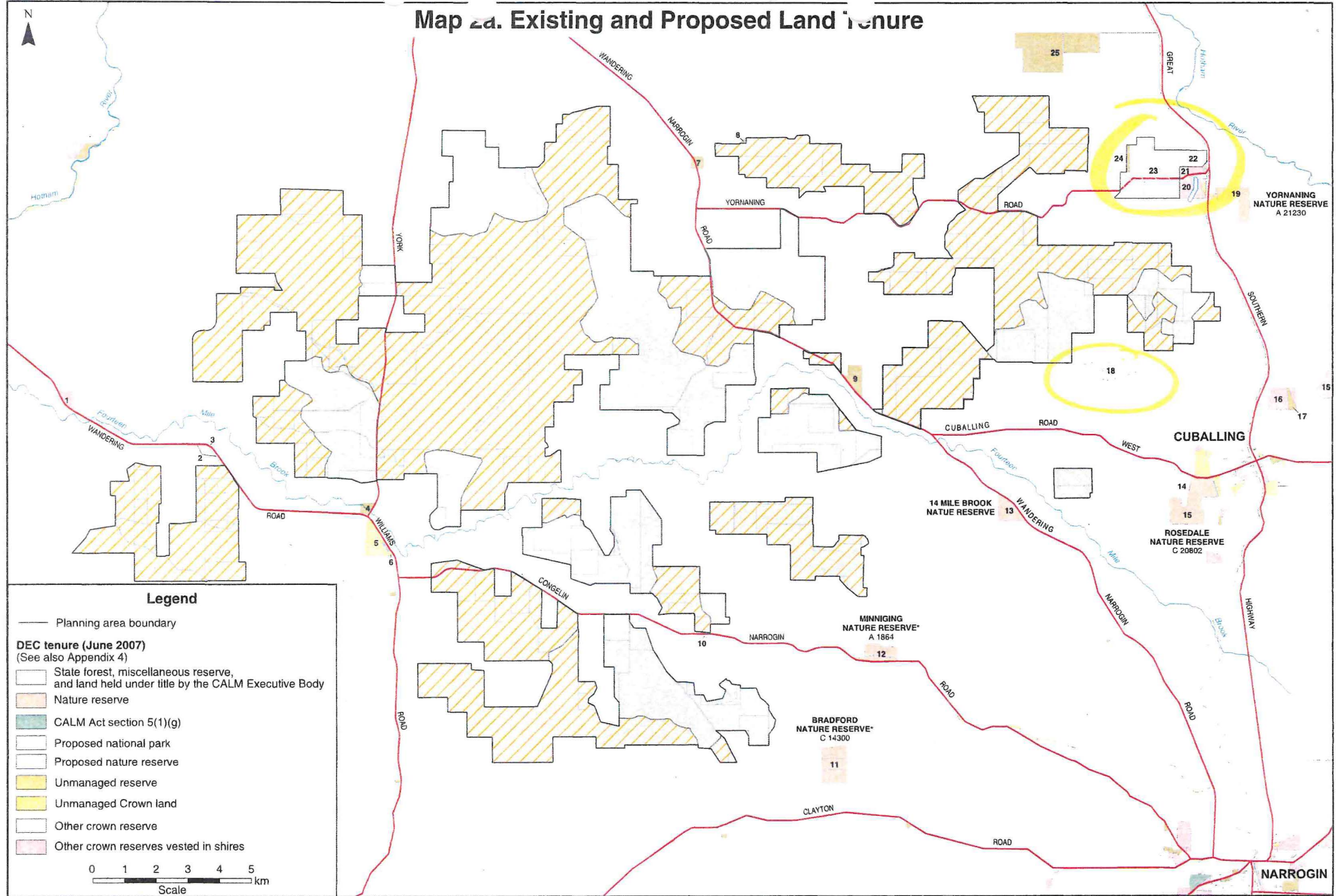

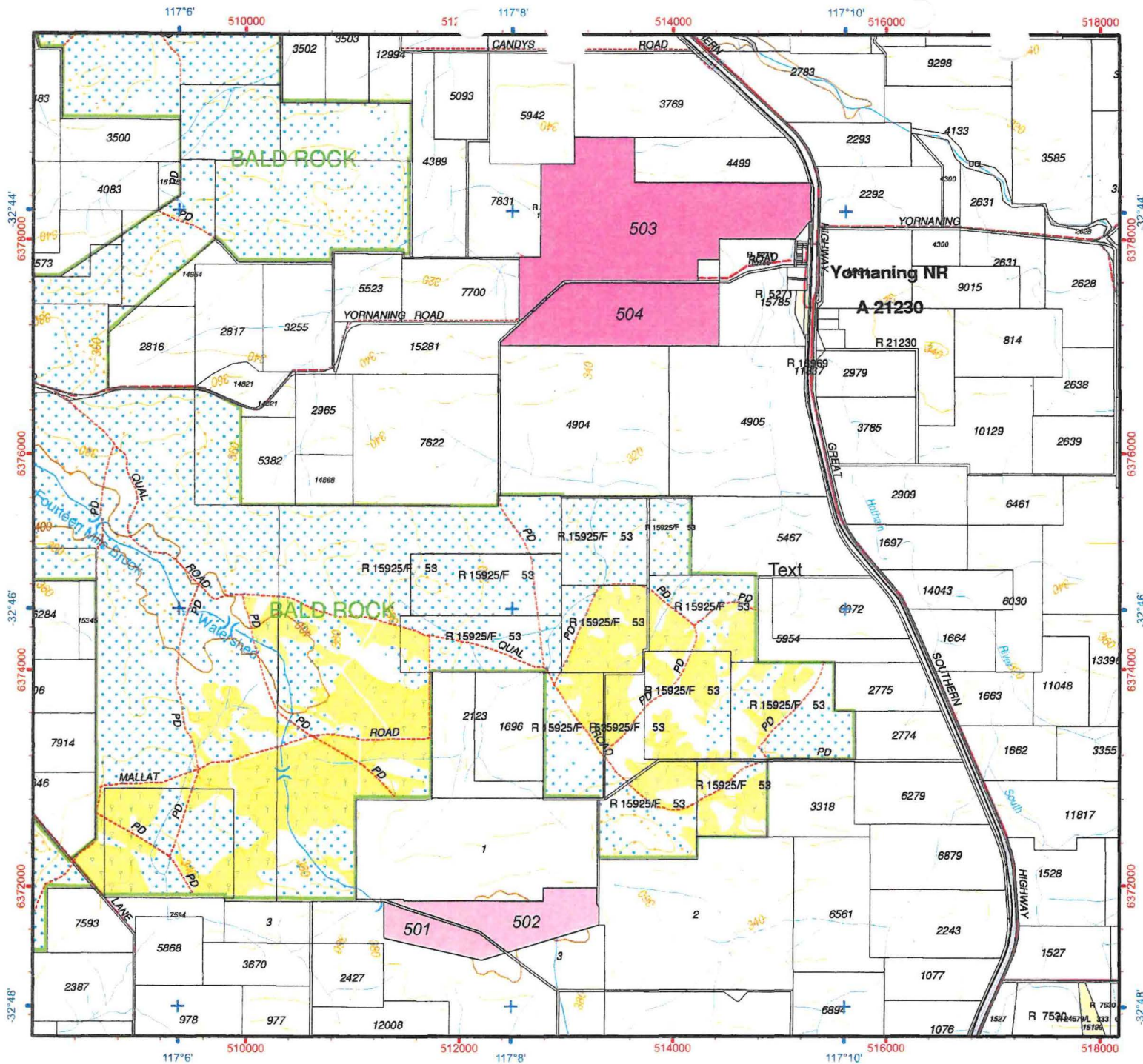

**Legend**

- Reserve\_15925
- Reserve\_50165

Reserve 15925  
 Lots 501, 502  
 (87.7355ha)  
 Conservation of Flora and Fauna  
 Mgt Order to Conservation Commission of WA

Reserve 50165  
 Lots 503, 504  
 (330.2207ha)  
 Conservation of Flora and Fauna  
 Mgt Order to Conservation Commission of WA

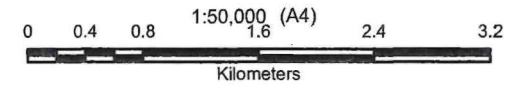

Projection: Universal Transverse Mercator  
 MGA Zone 50. Datum: GDA94

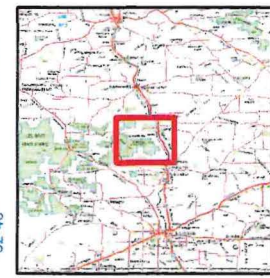

Produced under the Direction of  
 Keiran McNamara  
 Director General, Department of  
 Environment and Conservation

Graticule shown at 2 minutes intervals  
 Grid shown at 2000 metre intervals

The Dept. of Environment and Conservation does not guarantee that this map is without flaw of any kind and disclaims all liability for any errors, loss or other consequence which may arise from relying on any information depicted

Produced at 16:5pm, on April 8, 2010