

NATURE RESERVE

RESERVE NO: 16000

GOVERNMENT GAZETTE  
Date Page No.

FILE NUMBER: 440/79

PURPOSE: Conservation of Flora & Fauna 30.3.79 875

NAME:

CLASS (Land Act):

AREA: 102.3792 ha

VESTING: W.A.W.A. 30.3.79 844

LOCATION NO(S):

CLASSIFICATION:  
(Wildlife Act  
Section 12A)

LITHO: 24/80, 35/80 (Near Yerbillon Townsite)

LOCAL AUTHORITY: YILGARN

Notes:

## RESERVE ACTION SHEET: CONSERVATION RESERVES

**RESERVE No. 16000**

**LOCAL GOVERNMENT:** Shire of Yilgarn

**NAME:** 'Unnamed nature reserve'

**PURPOSE:** Conservation of flora and fauna

**VESTING:** Conservation and Parks Commission

**ACTION:** Excision of about 8 hectares from Reserve 16000 and the creation of Lots 557, 558 and 559 on Deposited Plan 416531.

**Total Area:** From 1713.4270 ha to 1705.4384 ha

**REASON FOR ACTION:**

Main Roads Western Australia required an excision from Reserve 16000 for widening/realignment Great Eastern Highway.

**Date of amendment:** 18/03/2021

**Maps:** See sticky note in file/attached

**Customer advice:** See sticky note in file/attached

**Proposal Summary:** See sticky note in file/attached

**IUCN classification:** 1a

**Native Title:** Marlinyu Ghoorlie (registered)

1	<b>LAND UNIT LEADER</b>	To note	
2	<b>LAND UNIT</b>	Send scan of RAS, customer advice, Reserve Enquiry Detail and maps to:	
		<ul style="list-style-type: none"> <li>• Lisa Wright (Kensington) DIGITAL COPY</li> </ul>	SH 1/3
		<ul style="list-style-type: none"> <li>• District Manager DIGITAL COPY</li> </ul>	SH 1/3
		<ul style="list-style-type: none"> <li>• Regional Manager DIGITAL COPY</li> </ul>	SH 1/3
		<ul style="list-style-type: none"> <li>• Geoffrey Banks GIS Branch DIGITAL COPY</li> </ul>	SH 1/3
		Attach Landgate RDR to file	SH 1/3
		Strikethrough from District Proposals spreadsheets	SH 1/3
		Create Conservation Commission summary	SH 1/3
		TENIS amended	To AG 1/3
3	<b>EXECUTIVE DIRECTOR, PARKS AND VISITOR SERVICES</b>	To note	

Customer Advices for Reserve Actions  
1/05/2021 - 31/05/2021

Shire of Yilgarn 1/05/2021 - 31/05/2021

Reserve No.	Land Description	DPLH File No.	Volume/Folio	Action	Document No.	Registered	Street Name	Area	Public Plans
16000	Lot 1582 on Deposited Plan 92299	00885-1915	3105-288	Amendment of Reserve to now comprise Lots 557, 558 and 559 on Deposited Plan 416531 in lieu of Lot 1582 on Deposited Plan 92299 and its area being reduced to 1705.4384 hectares, accordingly.	O674514	18/03/2021	Great Eastern Highway, Bodallin	1705.4384 Ha	Bodallin (50)

## Reserve Details Report -16000

<b>Reserve</b>	16000	<b>Legal Area (ha)</b>	1705.4384
<b>Name</b>	N/A	<b>Status</b>	CURRENT
<b>Type</b>	N/A	<b>Current Purpose</b>	CONSERVATION OF FLORA & FAUNA
<b>File Number</b>	885/15		
<b>Notes</b>	N/A		
<b>Additional Reserve Information</b>	RESERVE COMPRISES LOTS 557, 558 & 559 ON DP416531 (O674514)		

<b>Class</b>	<b>Responsible Agency</b>	<b>Date of Last Change</b>
C	DEPARTMENT OF BIODIVERSITY, CONSERVATION AND ATTRACTIONS (SCLM)	30/04/2021

<b>Management Order</b>	<b>Document Number</b>
VEST CONSERVATION AND PARKS COMMISSION	O674515

<b>Land Use</b>
FAUNA
PROTECTION OF FLORA
CONSERVATION

<b>Local Government Authority</b>
SHIRE OF YILGARN

CLT Number	Parcel Identifier	Street Address, Suburb	File Number	PIN	Area (m <sup>2</sup> )
LR3173/20	Lot 557 On Deposited Plan 416531	No Street Address Information Available	00885-1915-03RO	12384876	6523856
LR3173/21	Lot 558 On Deposited Plan 416531	No Street Address Information Available	00885-1915-03RO	12384877	137897
LR3173/22	Lot 559 On Deposited Plan 416531	No Street Address Information Available	00885-1915-03RO	12384878	10392631

<b>Previous Certificates of Title</b>	<b>Status</b>
---------------------------------------	---------------

<b>Document Number/Gazette Page</b>	<b>Date</b>	<b>Type</b>	<b>Text</b>
O674512	18/03/2021	Vesting Revoked	REVOKED

Document Number/Gazette Page	Date	Type	Text
O674514	18/03/2021	Current Area	1705.4384
O674515	18/03/2021	Current Vesting	VEST CONSERVATION AND PARKS COMMISSION
2301	13/06/1995	Vesting Revoked	REVOKED (ORDER DATED 30/03/1979).
2303	13/06/1995	Historical Area	1713.4270
2303	13/06/1995	Historical Vesting	VEST:NATIONAL PARKS & NATURE CONSERVATION AUTHORITY
2303	13/06/1995	Location	YILGARN LOC 1582
2303	13/06/1995	Public Plan	BODALLIN (50)
2303	13/06/1995	Survey Number	RES DIA 1324
N/A	01/01/1980	Historical Area	103.3792 BY STD GAUGE RAILWAY CORR: 285/58 P57
844	30/03/1979	Historical Vesting	VEST W A WILDLIFE AUTHORITY
875	30/03/1979	Current Purpose	CONSERVATION OF FLORA & FAUNA
1904	10/04/1964	Leasing	TENDERS
1422	24/07/1953	Historical Purposes	PUBLIC UTILITY CORR 1510 22
576	04/04/1924	Historical Purposes	TIMBER
677	13/04/1922	Historical Area	5226.0.0 PTN THROWN OPEN
1848	11/06/1915	Class	C
1848	11/06/1915	Historical Purposes	COMMON
1848	11/06/1915	Original Gazetta and page	ORIGINAL GAZETTE
N/A	11/06/1915	Correspondence File Number	885/15
N/A	11/06/1915	Original Area	6200.0.0

date: Feb 22, 2022, 12:32:32 PM

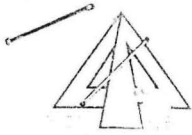

DOLA

Department of LAND ADMINISTRATION

28 JUN 1995

MIDLAND SQUARE, MIDLAND  
WESTERN AUSTRALIA  
Postal Address: PO Box 2222  
Midland, Western Australia 6056

**Your Ref:**

**Our Ref:** 885/1915V3

**Telephone:** 273 7286

**Enquiries:** Mr NAZIM . B.

EXECUTIVE DIRECTOR  
DEPARTMENT OF CONSERVATION AND LAND MANAGEMENT  
P O BOX 104  
COMMO 6152.

Dear Sir

**Reserve 16000**

I advise for your information that Executive Council has:-

- A Revoked the order gazetted on 30 March 1979 vesting Reserve No 16000 in the Western Australian Wildlife Authority for the designated purpose of "Conservation of Flora and Fauna".
- B Approved the amendment of Reserve No 16000 (Yilgarn District) "Conservation of Flora and Fauna" to comprise Location 1582 on Reserve Diagram 1324 (enclosed) and of its area being increased (recalculated) accordingly.
- C Reserve No 16000 is automatically vested in the National Parks and Nature Conservation Authority pursuant to Section 7 of CALM Act 1984.

Would you please return to this office the superseded Vesting Order dated 30 March 1979 for cancellation please.

Notice to this effect was published in the Government Gazette dated June 13, 1995 and I enclose a print showing the said reserve.

Yours faithfully,

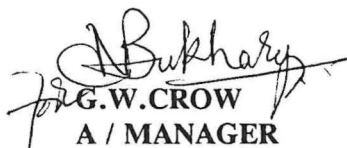
  
G.W. CROW

A / MANAGER  
ACQUISITIONS, ROADS AND RESERVES  
LAND OPERATIONS DIVISION

C C TO SHIRE OF YILGARN FOR INFORMATION.  
June 16, 1995  
06NBAR29

CLERK, WOODVALE - FYI

DOLA File 885/915V3.

Order in Council gazetted on 30 March 1979 vesting Reserve No. 16000 in the Western Australian Wildlife Authority for the designated purpose of "Conservation of Flora and Fauna".

DOLA File 1424/977V3.

Order in Council gazetted on 22 January 1993 vesting Reserve No. 21629 (Dunsborough Lot 264 and Sussex Locations 947 and 4954) in the Shire of Busselton for the designated purpose of "Conservation and Recreation".

DOLA File 1324/955.

Order in Council gazetted on 18 January 1991 vesting Reserve No. 24248 (Swan Location 5603) in the City of Stirling for the designated purpose of "Recreation, Infant Health Clinic and Drainage".

DOLA File 1500/995.

Order in Council gazetted on 14 December 1984 vesting Reserve No. 24747 (Plantagenet Locations 6261 and 7557) in the Shire of Albany for the designated purpose of "Recreation and Hall Site".

DOLA File 3586/959.

Order in Council gazetted on 14 January 1994 vesting Reserve No. 26033 (Merredin Lot 1431) in the Shire of Merredin for the designated purpose of "Hallsite".

DOLA File 140/964

Order in Council gazetted on 7 May 1965 vesting Reserve No. 27335 (Swan Location 7839) in the Shire of Perth for the designated purpose of "Recreation".

DOLA File 3947/989.

Order in Council gazetted on 20 December 1991 vesting Reserve No. 41969 (Margaret River Lot 218) in the Shire of Augusta—Margaret River for the designated purpose of "Community Housing".

DOLA File 1248/988.

Order in Council gazetted on 21 August 1992 vesting Reserve No. 42232 (Meekatharra Lot 118) in the Royal Flying Doctor Service of Australia (Western Australian Section) Inc for the designated purpose of "Staff Accommodation".

Local Authority—Shire of Meekatharra.

DOLA File 2221/986.

Order in Council gazetted on 1 June 1993 vesting Reserve No. 42677 (Kojonup Locations 6790, 7647 and Badgebup Lots 57 and 61) in the Shire of Katanning for the designated purpose of "Landscape Protection".

DOLA File 2559/992.

Order in Council gazetted on 3 May 1994 vesting Reserve No. 43026 (Safety Bay Lot 5) in Churches of Christ in Western Australia Incorporated for "Church Purposes".

Local Authority—City of Rockingham.

M. C. WAUCHOPE, Clerk of the Council.

LA401

LAND ACT 1933

LAND (CROWN GRANT IN TRUST) ORDER

DOLA File 2559/992.

Made by His Excellency the Governor under Section 33 (4).

It is directed that Reserve No. 43026 (Safety Bay Lot 5) shall be granted to Churches of Christ in Western Australia Incorporated to be held in trust for "Church Purposes" subject to the condition that the grantee shall not transfer, lease or mortgage the whole or any part of the land without the consent of the Governor.

The Crown Grant should contain a warning that "No. excavation should be undertaken below 2 metres of the natural surface of the land without a search for unexploded ordinance being first carried out by the relevant authority".

Local Authority: City of Rockingham.

M. C. WAUCHOPE, Clerk of the Council.

*P. T.*

*2*

*N. Ryan*

*3*

*Ms. Collins for letter pls.*

LA801

**LAND ACT 1933**  
**AMENDMENT OF RESERVES**

Made by His Excellency the Governor under Section 37.

The following reserves have been amended.

DOLA File 11761/904.

Reserve No. 9697 (Fitzroy Location 265, Dampier Locations 85, 245, 278 Pardu Location 56 and De Grey Location 116) "Kimberley—De Grey Stock Route" to exclude that portion now comprised in Pardu Location 68 as delineated and shown bordered green on Land Administration Miscellaneous Diagram 520 and of its area being reduced to about 82401.1783 hectares accordingly.

Public Plans: Derby, Mandora, Broome, Port Hedland, La Grange and Bedout Island (250). Great Northern Highway.

DOLA File 12902/908.

Reserve No. 12206 (Avon District) "Aboriginal Enterprise" to comprise Kellerberrin Lot 426 as surveyed and shown on Land Administration Diagram 91681 and of its area being established at 4.0197 hectares accordingly.

Public Plan: BK35 (2) 03.22. Bedford Street. Local Authority—Shire of Kellerberrin.

DOLA File 885/915V3.

Reserve No. 16000 (Yilgarn District) "Conservation of Flora and Fauna" to comprise Location 1582 as delineated and shown bordered pink on Land Administration Reserve Diagram 1324 and of its area being increased (recalculated) to 1713.4270 hectares accordingly.

Public Plan: Bodallin (50). Local Authority—Shire of Yilgarn.

Reserve 16000 is automatically vested in the National Parks and Nature Conservation Authority pursuant to Section 7 of CALM Act 1984.

DOLA File 6711/920.

Reserve No. 20716 (Peel Estate) "Excepted from Sale" to exclude that portion containing 9.3173 hectares as delineated and shown bordered green on Land Administration Plan 18283 and of its area being reduced to 128.0886 hectares accordingly.

Public Plans: BG33(10) 2.3 (2) 7.13, 7.14 and 7.15. Local Authority—City of Rockingham.

DOLA File 6876/947.

Reserve No. 22735 (Plantagenet Location 5125 and 7558) "Water" to exclude that portion now comprised in Location 7773 as surveyed and shown bordered red on Land Administration Diagram 92057 and of its area being reduced to 5.8343 hectares accordingly.

Public Plan: BK26 (2) 9.01. Progress Road. Local Authority—Shire of Albany.

DOLA File 1500/995.

Reserve No. 24747 (Plantagenet Locations 6261 and 7557) "Recreation and Hall Site" to include Location 7773 as surveyed and shown bordered red on Land Administration Diagram 92057 and of its area being increased to 7.5168 hectares accordingly.

Public Plan: BK26 (2) 9.01. Frenchman Bay Road. Local Authority—Shire of Albany.

DOLA File 3420/967.

Reserve No. 29118 (Corrigin Lots 11 and 12) "Community Centre" to exclude Lot 11 and of its area being reduced to 1012 square metres accordingly.

Public Plan: BK33 (2) 12.23. Goyder Street. Local Authority—Shire of Corrigin.

DOLA File 1197/971V8.

Reserve No. 30948 (De Witt Locations 27, 86, 96, 99, 100 and Karratha Lot 4229) "Aerodrome (Karratha)" to exclude that portion now comprised in Location 320 as surveyed and shown bordered red on Land Administration Diagram 91850 and of its area being reduced to 749.3365 hectares accordingly.

Public Plan: Nickol SW (25). Local Authority—Shire of Roebourne.

DOLA File 1424/990.

Reserve No. 36324 (Kojonup District) "Conservation of Flora and Fauna" to comprise Kojonup Locations 1154, 7567, 9226 to 9229 inclusive, 9284, 9285, Peringillup Lots 34 to 54 inclusive and 59 as shown delineated and bordered red on Land Administration Reserve Diagram 1067 and of its area being reduced (recalculated) to 217.8168 hectares accordingly.

Public Plans: Broomehill SE (25) and Peringillup TS. Local Authority—Shire of Broomehill.

DOLA File 2761/927.

Reserve No. 36742 (Avon District) "Conservation of Flora and Fauna" to comprise Location 28686 as surveyed and shown on Land Administration Reserve Plan 169 and of its area being increased (recalculated) to 424.5395 hectares accordingly.

Public Plan: Luptons SE (25). Brookton Highway. Local Authority—Shire of Brookton

Reserve 36742 is automatically vested in the National Parks and Nature Conservation Authority pursuant to Section 7 of CALM Act 1984.

1. Site 2. Ryan 3. Mrs Collins for letter pt. Es. Ind. 77 nsa







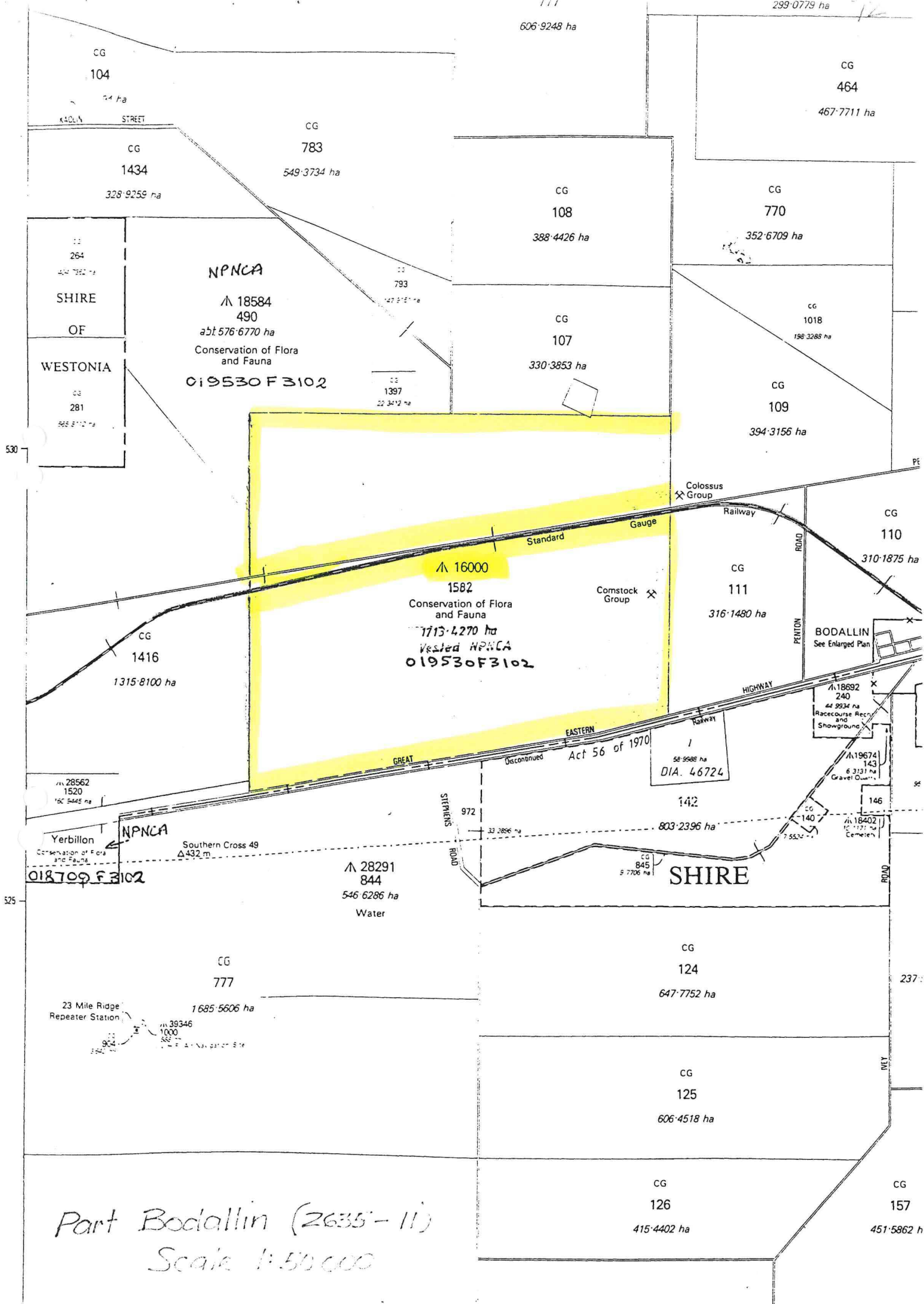

SHIRE OF WESTONIA

NPNCAs  
 18584 490  
 abt 576 6770 ha  
 Conservation of Flora and Fauna  
 019530 F 3102

1582  
 Conservation of Flora and Fauna  
 1713 4270 ha  
 Vested NPNCAs  
 019530 F 3102

28291 844  
 546 6286 ha  
 Water

SHIRE

Part Bodallin (2635-11)  
 Scale 1:50,000

530

525

PE

95

237

MY

606-9248 ha

299-0779 ha

CG 104

CG 464

CG 1434

CG 783

CG 108

CG 770

CG 264

NPNCAs 18584 490

CG 793

388-4426 ha

352-6709 ha

SHIRE OF WESTONIA

CG 281

Conservation of Flora and Fauna

CG 107

CG 1018

330-3853 ha

CG 109

CG 281

019530 F 3102

CG 1397

394-3156 ha

CG 110

16000

CG 111

310-1875 ha

Conservation of Flora and Fauna

Comstock Group

316-1480 ha

BODALLIN See Enlarged Plan

CG 1416

1713-4270 ha

Vested NPNCAs

019530 F 3102

1315-8100 ha

18692 240

44 9934 ha Racecourse Rect and Showground

58 9988 ha DIA. 46724

19674 143

6 3331 ha Gravel Quarry

GREAT

Discontinued

Act 56 of 1970

EASTERN Railway

HIGHWAY

146

18402 15 1171 ha Cemetery

28562 1520

160 5445 ha

Yerbillon NPNCAs Conservation of Flora and Fauna

018709 F 3102

Southern Cross 49

432 m

28291 844

546 6286 ha

Water

STEWENS ROAD

972

33 2856 ha

142

803-2396 ha

140

7 552 ha

CG 845

2 7706 ha

CG 124

647-7752 ha

23 Mile Ridge Repeater Station

1685-5606 ha

39346

1000

362

904

CG 125

606-4518 ha

CG 126

415-4402 ha

CG 157

451-5862 ha

68

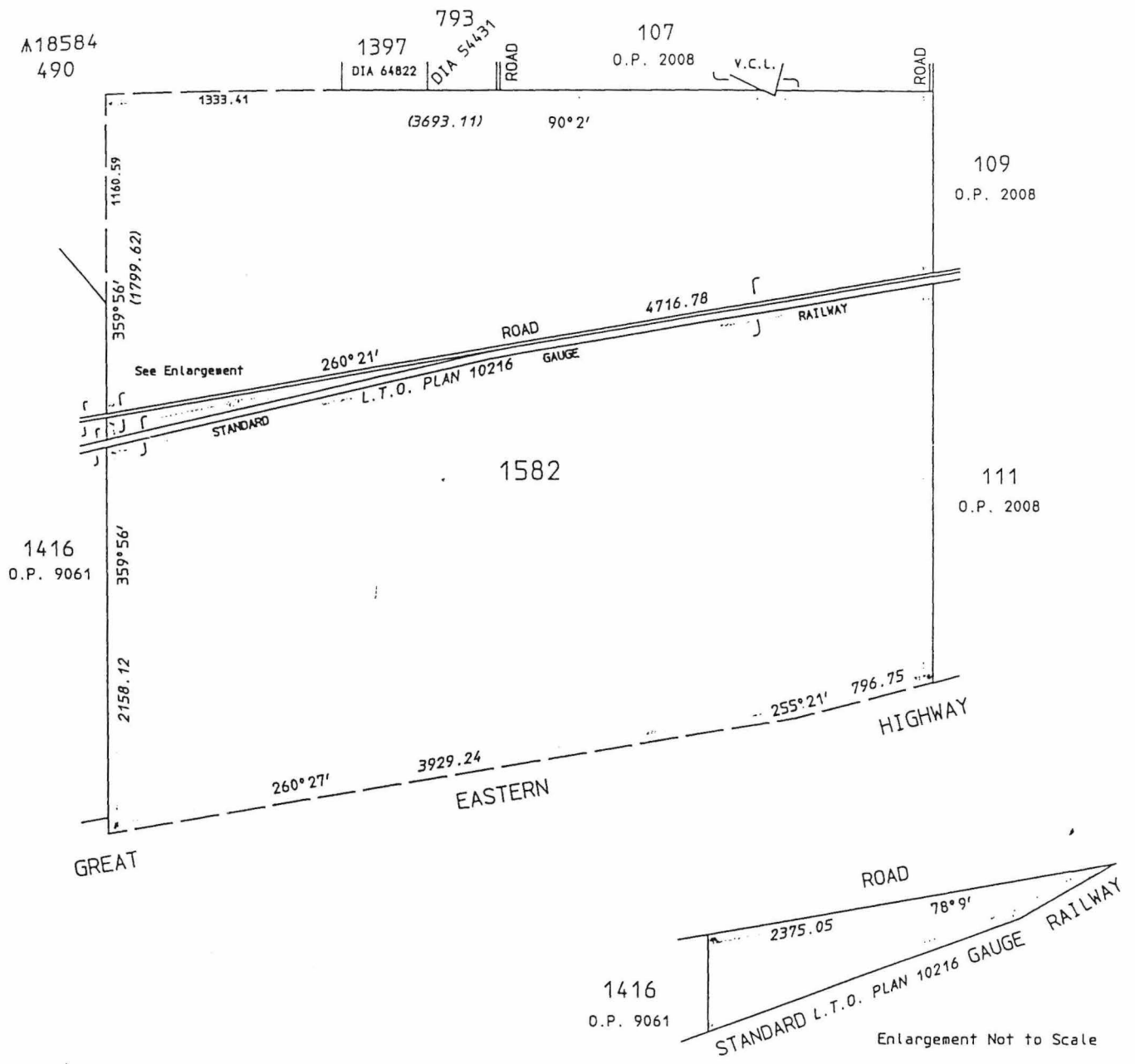

Enlargement Not to Scale



YILGARN LOC. 1582 CREATED ON THIS DOCUMENT

RESERVE No. 16000		AREA 1713.4270ha		FILE No. 885/915 V3	
Purpose Conservation of Flora & Fauna				SCALE 1:25000	
DISTRICT. YILGARN				All measurements in metres	
Public Plan 800ALLIN 1:50000		SUBJECT TO SURVEY		Gazetted _____ Page _____	
Reference P. ROWE CAL. BK 1 Page 7		AMENDMENTS		Recorded on Public Plan	
Prepared by P. ROWE Date 17.3.1995		Gazette Page Initials		Registered P. ROWE Date 15.3.1995	
Checked _____ Date _____				For Manager Statutory Services	
Approved _____ Date _____				Survey Index Plan 800ALLIN 1:50000	
Manager Statutory Services				DEPT. OF LAND ADMINISTRATION	
				RESERVE	
				DIAGRAM No. 1324	