

RESERVE ACTION SHEET - CONSERVATION RESERVES

RESERVE No. 18798

REASON FOR ACTION

The change of the reserve's purpose from 'Water' to 'Timber', with a Management Order to the Conservation Commission.

Area: 2.6713 hectares

The Management Order to the Water and Rivers Commission for the previous designated purpose of Water has been revoked. The reserve is a miscellaneous reserve under section 5(1)(h) of the CALM Act. The reserve is suitable for the establishment of trials of native tree species.

- Date of DOLA's advice: 17 October 2001 (p. 98)
- Date of amendment: 6 June 2001 (p.101)
- Management Order & Crown Land Title: 92-7
- Customer Advice: 92
- Plans at folios: 94, 99-100

OFFICER	ACTION
---------	--------

1 **CONSERVATION ESTATE OFFICER**

Send copies of advice & maps to:
 - Lisa Wright, Woodvale
 - District Manager, Narrogin
 - Regional Manager, Wheatbelt
 - Melissa D'Silva, Finance

✓ 4/11/02 *[Signature]*

Recommended IUCN classification: VI

2 **LAND ACQUISITIONS OFFICER**

To note: _____

3 **UNIT LEADER, LAND & EXTERNAL FUNDING**

1. To note & approve IUCN classification
 2. To note native title clearance: _____

4 **DIRECTOR, NATURE CONSERVATION**

To note: _____

5 **INDEX CLERK, RECORDS**

To note: _____

6 **CONSERVATION ESTATE OFFICER**

Reserve details to inside cover of new file _____

CONSERVATION ESTATE OFFICER
LAND ADMINISTRATION SECTION
PARK POLICY AND TOURISM BRANCH

Reserve 18798 within WHEATBELT/NARROGIN Region/District, was
created/amended, effective from 6 JUNE 2001.

Copies of notification of this action and amended plans have been placed at
folios 92, 94-97, 99-101 incl.

Would you please advise the relevant offices of this amendment through your
Reserve Action Sheet.

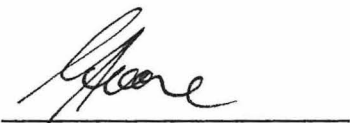

Program Leader
Tenure Group, GIS
Information Management Branch

24.6.02

Query Criteria

Crown Reserve No. = 18798

Special Comments

Crown Reserve **18798**

Class: **C**

Name:

Name Approval: Un-Named

Tenure: 5(h) Reserve

Area: 7.7 ha

Purpose: Timber

Vesting: Conservation Commission Of WA

<u>Date</u>	<u>Gazettal Action</u>	<u>Description</u>
07-Jun-2001	DOLA File	03461- 1924-01ro
06-Jun-2001	Purpose	Timber (H769242)
06-Jun-2001	Vesting	Conservation Commission Of Western Australia (H769243)
06-Jun-2001	Vesting Revoked	Management Order Revoked Dated 04/09/1998(h769241)
04-Sep-1998	Public Plan	Bj34 (2) 39.25 (G894303)
04-Sep-1998	Street	Worren Street (G894303)
04-Sep-1998	Vesting	Water & Rivers Commission (G894303)
04-Sep-1998	Vesting Revoked	Management Order Revoked Dated 12.12.1924 (G894302)
12-Dec-1924	Area	18.3.33 (7.6713)
12-Dec-1924	Class	C
12-Dec-1924	Location	Avon Loc 24331 & Pantapin Lot 34
12-Dec-1924	Purpose	Water
12-Dec-1924	Survey No.	D:48666
12-Dec-1924	Vesting	Minister For Water Resources
12-Dec-1924	Original Gazettal	

**Customer Advices for Reserve Actions
1/10/2001 - 31/10/2001**

Shire of Quairading 1/10/2001 - 31/10/2001

Reserve No.	Land Description	DOLA File No.	Volume/Folio	Action	Document No.	Registered	Street Name	Area	Public Plans
16788	Avon Location 9287 on Land Administration Diagram Northam 3212	02502-1915-02RO	3075-557	Reserve Cancellation "Railways Ballast Pit"	H743216	09/05/2001	near Yoting Townsite	5.0434 Ha	Pantapin SW (25)
18798	Avon Location 24331 and Pantapin Lot 34 on Land Administration Diagram 48666	03461-1924-01RO	3076-799	Change of Purpose to "Timber"	H769242	06/06/2001	Worren Sreet	7.6713 Ha	BJ34 (2) 39.25
18798		03461-1924-01RO	3076-799	Revocation of Management Order (Water and Rivers Commission) for the designated purpose of "Water".	H769241	06/06/2001	Worren Sreet	7.6713 Ha	BJ34 (2) 39.25
18798		03461-1924-01RO	3076-799	Management Order to Conservation Commission of Western Australia of Cnr Hackett Drive and Australia II Drive, Crawley, Western Australia 6009 To be utilised for the designated purpose only for the designated purpose of "Timber"	H769243	06/06/2001	Worren Sreet	2.6713 Ha	BJ34 (2) 39.25
30427	Avon Location 27098 on Deposited Plan 26620	03324-1946-01RO	3077-218	Reserve Creation for the designated purpose of "Conservation of Flora and Fauna".	H743163	09/05/2001	Off Dumbleyung North Road	33.3638 Ha	Balkuling SE(25)
30427.	Avon Location 27098 on Deposited Plan 26620	03324-1946-01RO	3077-218	Change of Purpose to "Conservation of Flora and Fauna"	H743162	09/05/2001	Off Dumbleyung North Road	33.3638 Ha	Balkuling SE(25)



019008F3102



9
MIDLAND SQUARE, MIDLA
WESTERN AUSTRALIA
Postal Address: PO Box 2
Midland, Western Australia 61

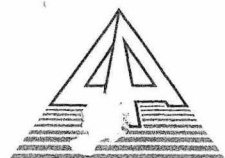

DOLA

Department of LAND ADMINISTRATION

ABN: 86 574 793 858

General Enquiries: (08) 9273 7111
TTY: (08) 9273 7111
Website Address: www.dola.wa.gov

Your ref:
Our ref: 03461 /1924v1 (Job No. 003045)
Telephone: (08)9273 7464 Fax: (08)9273 7414
Email: gordon_riddle@dola.wa.gov.au
Enquiries: Gordon Riddle



Executive Director
Department of Conservation and
Land Management
Locked Bag 104
Bentley Delivery Centre WA 6983

Dear Sir or Madam:

RESERVE 18798

I advise for your information that Avon Location 24331 and Pantapin Lot 34 have been set apart as Reserve 18798 for the purpose of "Timber" with a Management Order (formerly Vesting Order) issued in favour of the Conservation Commission of Western Australia.

Under the Land Administration Act document registration system, Management Orders are registered on the Crown Land Title for the reserve and become effective on the date of registration.

The duplicate copy of the Management Order for the reserve and a print of the Crown Title have been enclosed.

Yours faithfully

GORDON RIDDLE
ASSISTANT PROJECT OFFICER
SOUTH EAST REGION
LAND ADMINISTRATION BRANCH

17 October 2001

N/gordon/doc38



1/ CIS, pls place on file 019008F3102 +
b/ up to H. Valentine.

Thanks,
23/11/01.

H. VALENTINE

JLH 24/6
1/ J. Feszak,
for plans please

WESTERN AUSTRALIA
 LAND ADMINISTRATION ACT 1997
 TRANSFER OF LAND ACT 1893 AS AMENDED

MANAGEMENT ORDER (XE)

RESERVE DESCRIPTION (NOTE 1)

RESERVE DESCRIPTION (NOTE 1)	EXTENT	VOLUME	FOLIO
Reserve 18798	formerly	3076	799
	now	3123	748
		3123	749

MANAGEMENT BODY (NOTE 2)

Conservation Commission of Western Australia of Cnr Hackett Drive and Australia II Drive, Crawley, Western Australia 6009

CONDITIONS (NOTE 3)

To be utilised only for the designated purpose of "Timber"

THE MINISTER FOR LANDS (IN THE NAME OF AND ON BEHALF OF THE STATE OF WESTERN AUSTRALIA) ORDERS THAT THE CARE, CONTROL AND MANAGEMENT OF THE ABOVE RESERVE BE PLACED WITH THE ABOVE DESCRIBED MANAGEMENT BODY FOR THE PURPOSE FOR WHICH THE LAND IS RESERVED UNDER SECTION 41 OF THE LAND ADMINISTRATION ACT 1997, AND FOR PURPOSES ANCILLARY OR BENEFICIAL TO THAT PURPOSE SUBJECT TO THE CONDITIONS STATED ABOVE

Dated this 8th day of June in the year 2007

ATTESTATION



PROJECT OFFICER
 SOUTH EAST REGION
 LAND ADMINISTRATION SERVICES

INSTRUCTIONS

1. If insufficient space in any section, Additional Sheet Form B1 should be used with appropriate headings. The boxed sections should only contain the words "See Annexure".
2. Additional Sheets shall be numbered consecutively and bound to this document by staples along the left margin prior to execution by parties.
3. No alteration should be made by erasure. The words rejected should be scored through and those substituted typed or written above them, the alteration being initialled by the person signing this document and their witnesses.

NOTES

1. RESERVE DESCRIPTION
Reserve number and details to be stated. The Volume and Folio numbers to be stated.
2. MANAGEMENT BODY
State the full name and address of the management body.
3. CONDITIONS
Specify all conditions to be observed by the lessee in the operation of the area affected by this permit.
4. EXECUTION
A separate attestation is required for every person signing this document. Each signature should be separately witnessed by an Adult Person. The address and occupation of the witness must be stated.

EXAMINED

Office Use Only

DUPLICATE



H 769243 XE

06 Jun, 2001 11:30:23 Midland

MANAGEMENT ORDER (XE)

LODGED BY

Department of LAND ADMINISTRATION

ADDRESS

South East Region

1 Midland Square, Midland 6056

PHONE No. P.O. Box 2222, Midland 6936

Ph: (08) 9273 7373 Fax: (08) 9273 7414
FAX No.

REFERENCE No.

ISSUING BOX No.

PH: 03461-1324-9120

PREPARED BY

ADDRESS

PHONE No. FAX No.

INSTRUCT IF ANY DOCUMENTS ARE TO ISSUE TO OTHER THAN LODGING PARTY

TITLES, LEASES, DECLARATIONS ETC LODGED HEREWITH

1. _____ Received Items
2. _____ Nos.
3. _____
4. _____ Receiving Clerk
5. _____
6. _____

003045-005



Registered pursuant to the provisions of the TRANSFER OF LAND ACT 1893 as amended on the day and time shown above and particulars entered in the Register.



30/06/01 11:30 AM

NO DUPLICATE ISSUED

REGISTER
VOLUME

FOLIO
748

96

LAND

Application H813787
Corr. 07461-1924-01ro
Volume Folio
3076 799

WESTERN AUSTRALIA



**QUALIFIED CERTIFICATE
OF**

CROWN LAND TITLE

UNDER THE "TRANSFER OF LAND ACT 1893" AS AMENDED
AND THE "LAND ADMINISTRATION ACT 1997"

The undermentioned land is Crown land, in the name of the
STATE of WESTERN AUSTRALIA,
subject to the interests and status orders in the First Schedule which interests and status orders are subject to the
interests, easements, encumbrances and notices shown in the Second Schedule hereto.

Dated 18 July 2001

J. Hyde



REGISTRAR OF TITLES

LAND REFERRED TO

von Location 24331 on Crown Diagram 48666.

THIRD SCHEDULE

**COPY OF ORIGINAL
INFORMATION
PURPOSES ONLY**

**FOR SKETCH OF LAND
REFER TO LR 3076 - 799**

Qualified

WARNING: (1) THE LAND AND INTERESTS ETC. SHOWN HEREON MAY BE AFFECTED BY INTERESTS ETC. THAT CAN BE, BUT ARE NOT,
SHOWN ON THE REGISTER.
(2) THE INTERESTS ETC. SHOWN HEREON MAY HAVE A DIFFERENT PRIORITY THAN SHOWN.

SL

CROWN

LAND

NO DUPLICATE ISSUED

REGISTER
VOLUME

FOLIO

95

LAND

Application H813787
Corr. 03461-1924-01ro
Volume Folio
3076 799

WESTERN



AUSTRALIA

3123

749



**QUALIFIED CERTIFICATE
OF**

CROWN LAND TITLE

UNDER THE "TRANSFER OF LAND ACT 1893" AS AMENDED
AND THE "LAND ADMINISTRATION ACT 1997"

The undermentioned land is Crown land, in the name of the
STATE of WESTERN AUSTRALIA,
subject to the interests and status orders in the First Schedule which interests and status orders are subject to the
interests, easements, encumbrances and notices shown in the Second Schedule hereto.

Dated 18 July 2001



REGISTRAR OF TITLES

LAND REFERRED TO

Pantapin Lot 34 on Crown Diagram 48666.

THIRD SCHEDULE

**COPY OF ORIGINAL
INFORMATION
PURPOSES ONLY**

**FOR SKETCH OF LAND
REFER TO LR 3076 - 799**

Quality 2

WARNING: (1) THE LAND AND INTERESTS ETC. SHOWN HEREON MAY BE AFFECTED BY INTERESTS ETC. THAT CAN BE, BUT ARE NOT, SHOWN ON THE REGISTER.
(2) THE INTERESTS ETC. SHOWN HEREON MAY HAVE A DIFFERENT PRIORITY THAN SHOWN.

CROWN

CROWN
LAND
OCLT - 28/10/01



**DEPARTMENT OF CONSERVATION AND LAND MANAGEMENT
 REGION AND DISTRICT BOUNDARIES**

OCTOBER 2001

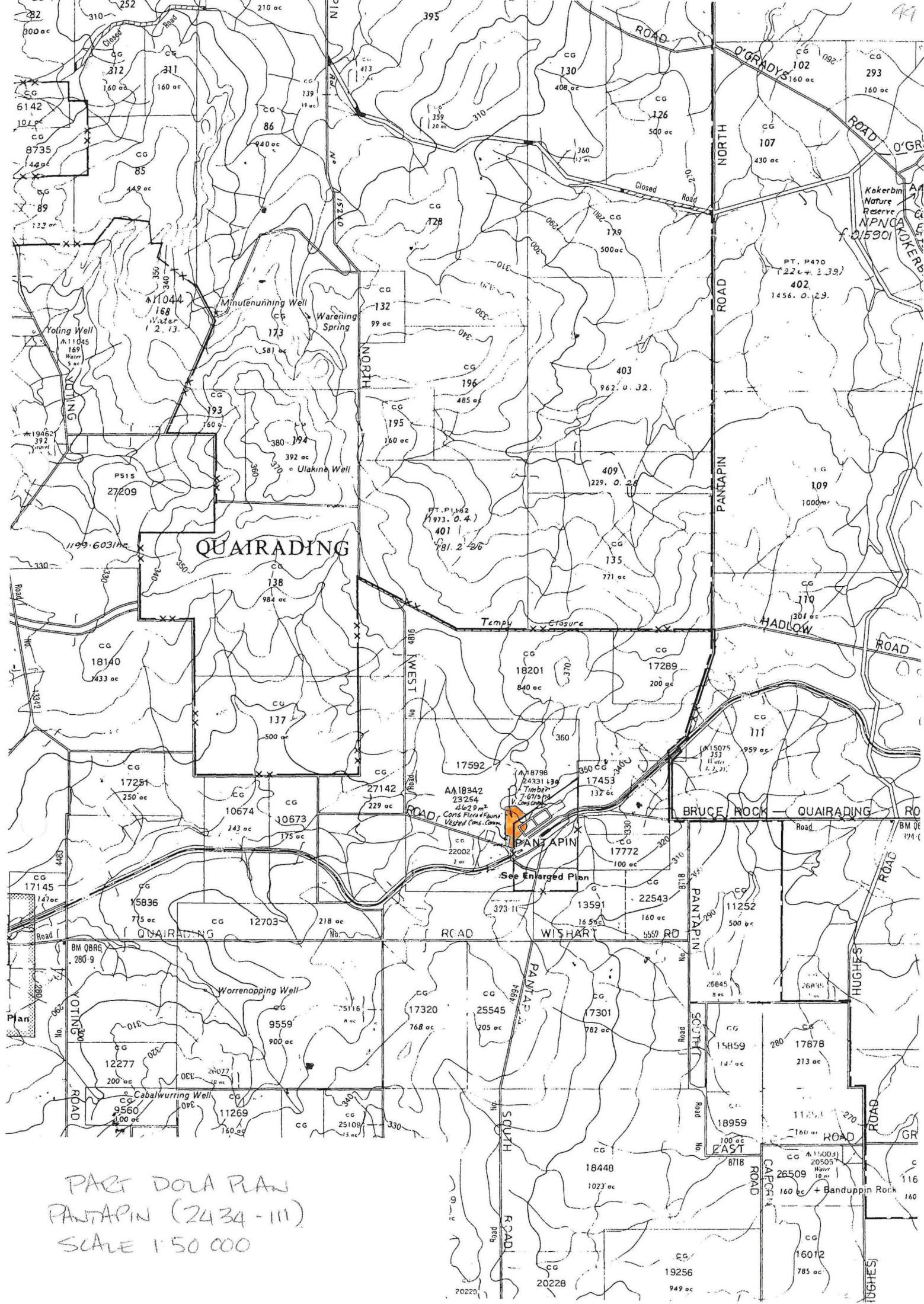

PART DOLA PLAN
 PANTAPIN (2434-111)
 SCALE 1:50 000

