

**CALM Tenure Information System - Report Generated on Friday, 28 January 2005**

Page 2

**Report Name:** Detail Report**Query Criteria**

Crown Reserve No. = 19904

**Special Comments****Crown Reserve:** 19904**Tenure:** Nature Reserve**Name:****Name Approval:** Un-Named**Date:****Vesting:** Conservation Commission Of W A**Gazettal Date:** 03-Jun-2004**Purpose:** Conservation Of Flora And Fauna**Gazettal Date:** 03-Jun-2004**Class:** A**Gazettal Date:** 08-Oct-2004**Area:** 93.09**Gazettal Date:** 23-Mar-1962**Surveyed Status:** Unknown**CALM File:****Management Plan:****Remark:****Notes:**

Information shown must be considered in the context of the applied query criteria as detailed in full on the cover sheet.

**CALM Tenure Information System - Report Generated on Friday, 28 January 2005**

Page 2

Report Name: Gazettal History

**Query Criteria**

Crown Reserve No. = 19904

**Special Comments**

Crown Reserve **19904**

Class: **A**

Name:

Name Approval:

Un-Named

Tenure: Nature Reserve

Area: 93.1 ha

Purpose: Conservation Of Flora And Fauna

Vesting: Conservation Commission Of W A

<u>Date</u>	<u>Gazettal Action</u>	<u>Description</u>
-Oct-2004	Class	A
08-Oct-2004	Comment	Changed To Class 'a'(j46911)
23-Jul-2004	Vesting	Conservation Commission Of Wa, Pursuant To Section (7) Of The Calm Act 1984. (I963444)
03-Jun-2004	Purpose	Conservation Of Flora And Fauna (I907602)
01-Sep-1989	Purpose	Conservation And Parkland
01-Sep-1989	Vesting	Shire Of Toodyay
11-Aug-1978	Purpose	Parklands
11-Aug-1978	Vesting	Shire Of Toodyay
23-Mar-1962	Area	230.0.5
21-Sep-1928	DOLA File	6317/06 //06317 - 1906- 02ro
21-Sep-1928	Location	Avon Loc 9222
21-Sep-1928	Lot	Lot 9222 On Dp125915 (I907601)
21-Sep-1928	Original Area	262.2.0
21-Sep-1928	Public Plan	Dewars Pool SE 1:25000
21-Sep-1928	Street	Coondle West Road
	?	93.0903, P172
	Purpose	Timber
21-Sep-1928	Original Gazettal	

**Customer Advices for Reserve Actions  
1/07/2004 - 31/07/2004**

**Shire of Toodyay 1/07/2004 - 31/07/2004**

Reserve No.	Land Description	DOLA File No.	Volume/Folio	Action	Document No.	Registered	Street Name	Area	Public Plans
19904		06317-1906-02RO	3036-983	Revocation of Management Order (SHIRE OF TOODYAY) for the designated purpose of "Conservation and Parkland".	1907601	03/06/2004		93.0903 Ha	DEWAR'S POOL SE
19904	Lot 9222 on Deposited Plan 125915	06317-1906-02RO	3036-983	Change of Purpose to "Conservation of Flora and Fauna Automatically vested under Section 7 (2) of the Conservation and Land Management Act 1984."	1907602	03/06/2004		93.0903 Ha	

*For plans please  
Thankes  
Erica*

*7.1.05*

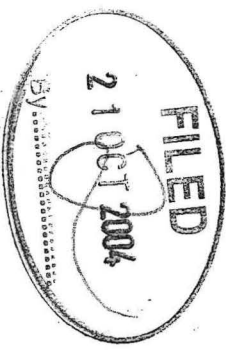

Customer Advices for Reserve Actions  
1/12/2004 - 31/12/2004

Shire of Toodyay 1/12/2004 - 31/12/2004

Reserve No.	Land Description	DOLA File No.	Volume/Folio	Action	Document No.	Registered	Street Name	Area	Public Plans
19904	Lot 9222 on Deposited Plan 125915	06317-1906-02RO	3036-983	Amendment of Reserve to To amend the classification to 'A' Class	J046911	08/10/2004		93.0903 Ha	DEWAR'S POOL SE.

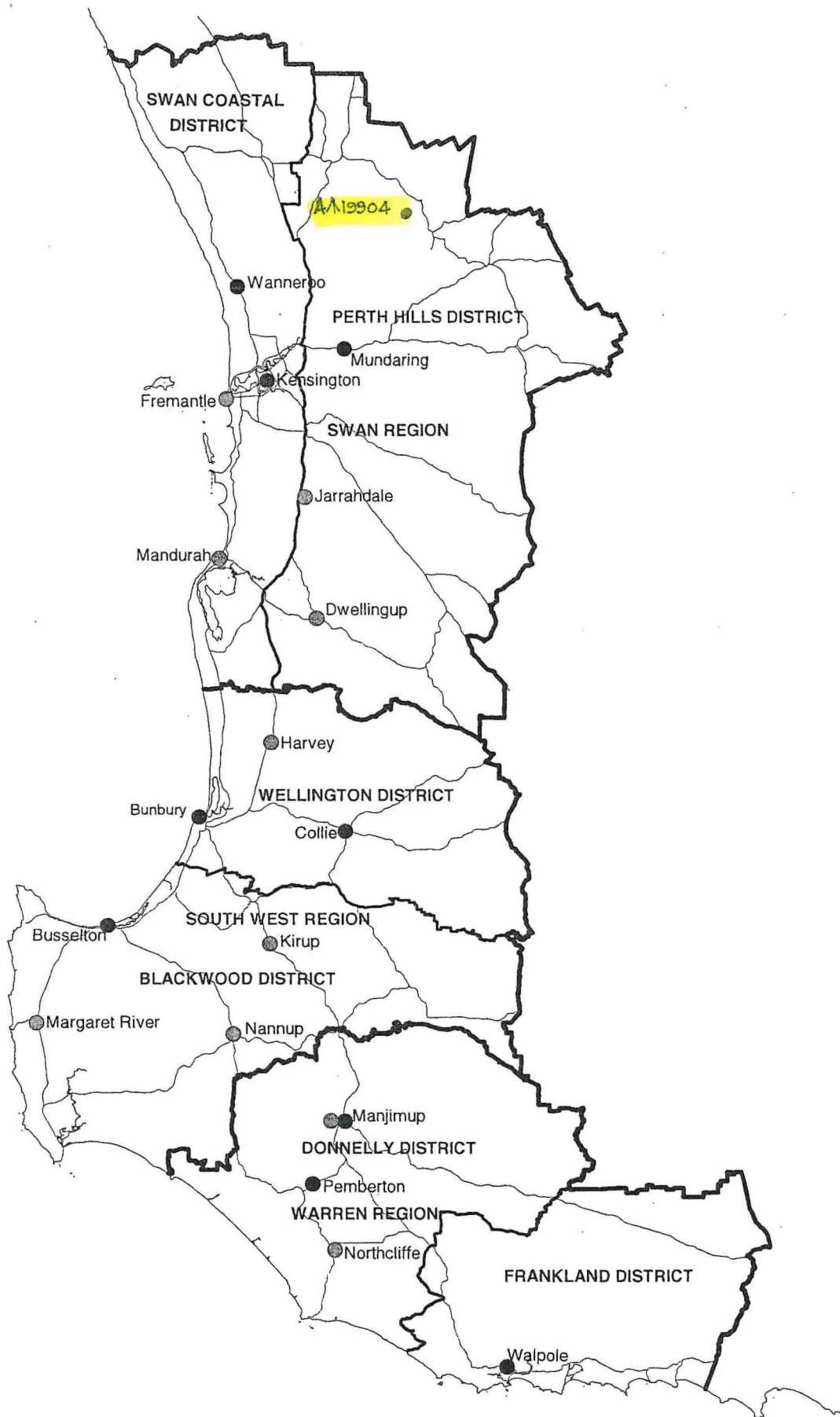

**DEPARTMENT OF CONSERVATION AND LAND MANAGEMENT  
REGION AND DISTRICT BOUNDARIES - SOUTH WEST W A  
OCTOBER 2001**

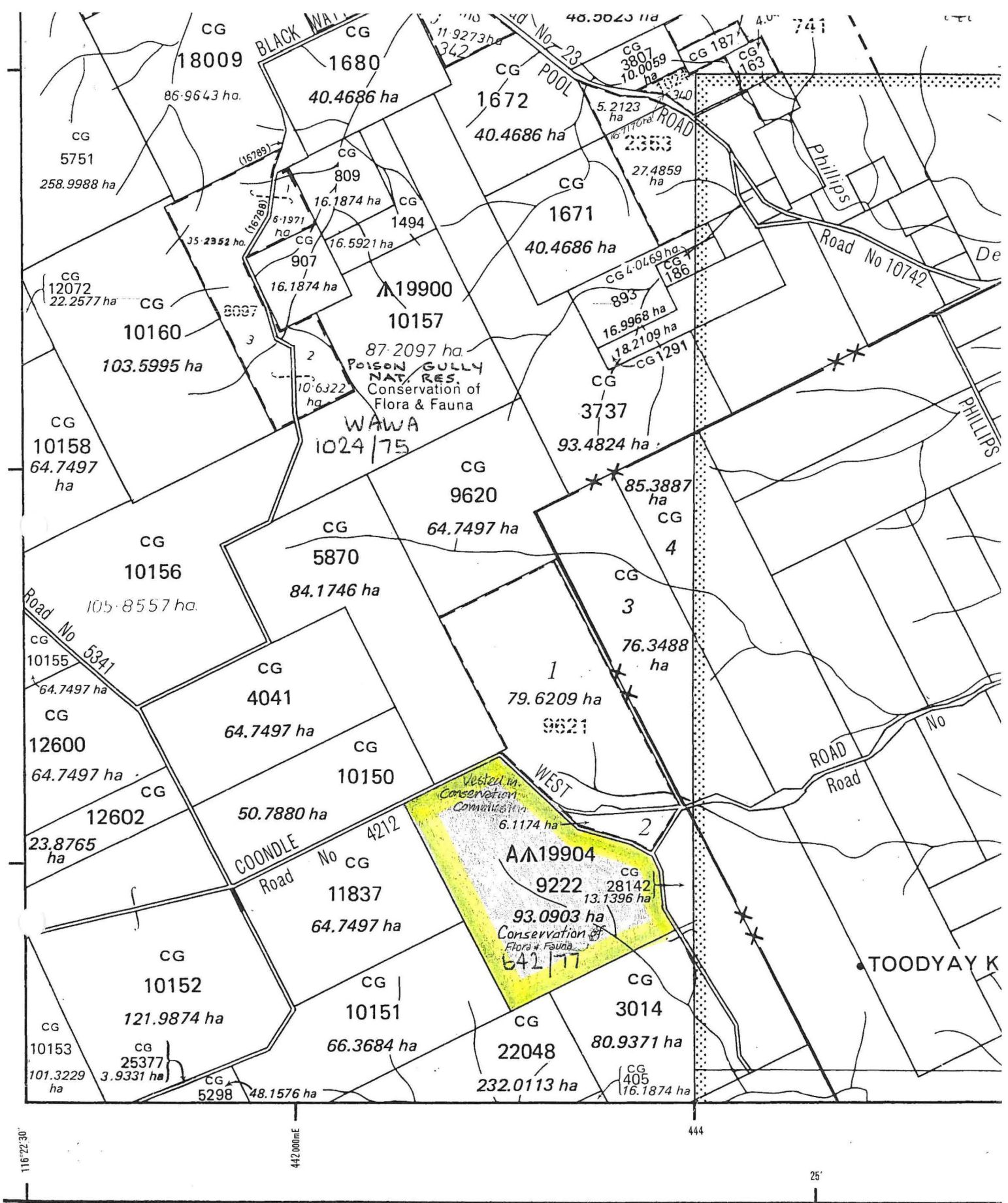

PART DLI PLAN : DENARS POOL SE  
(2135-11-SE)

SCALE 1:25 000

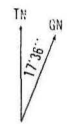

GRID CONVERGENCE AT SHEET CENTRE

ON DISTRICT  
SOUTH WEST LAND DIVISION  
SOUTH WEST MINERAL FIELD



- Surveyed Boundary .....
- Unsurveyed Boundary .....
- Goldfield Boundary .....
- Townsite under Local Gov't Act .....

- Tenure : Freehold ; Lease .....
- Reserve : Land Act, Forest Act .....
- Agricultural Area or Estate Lot .....
- Locations .....

Loc. No.	District or Town	C.P. No.	Name of Lessee or Grantee	Acreage	Compilation Plan No.
9222 28142	Avon	4474 56	C. J. Ferguson	262.7 EX ROAD	606 U.G.A. 10/10/07

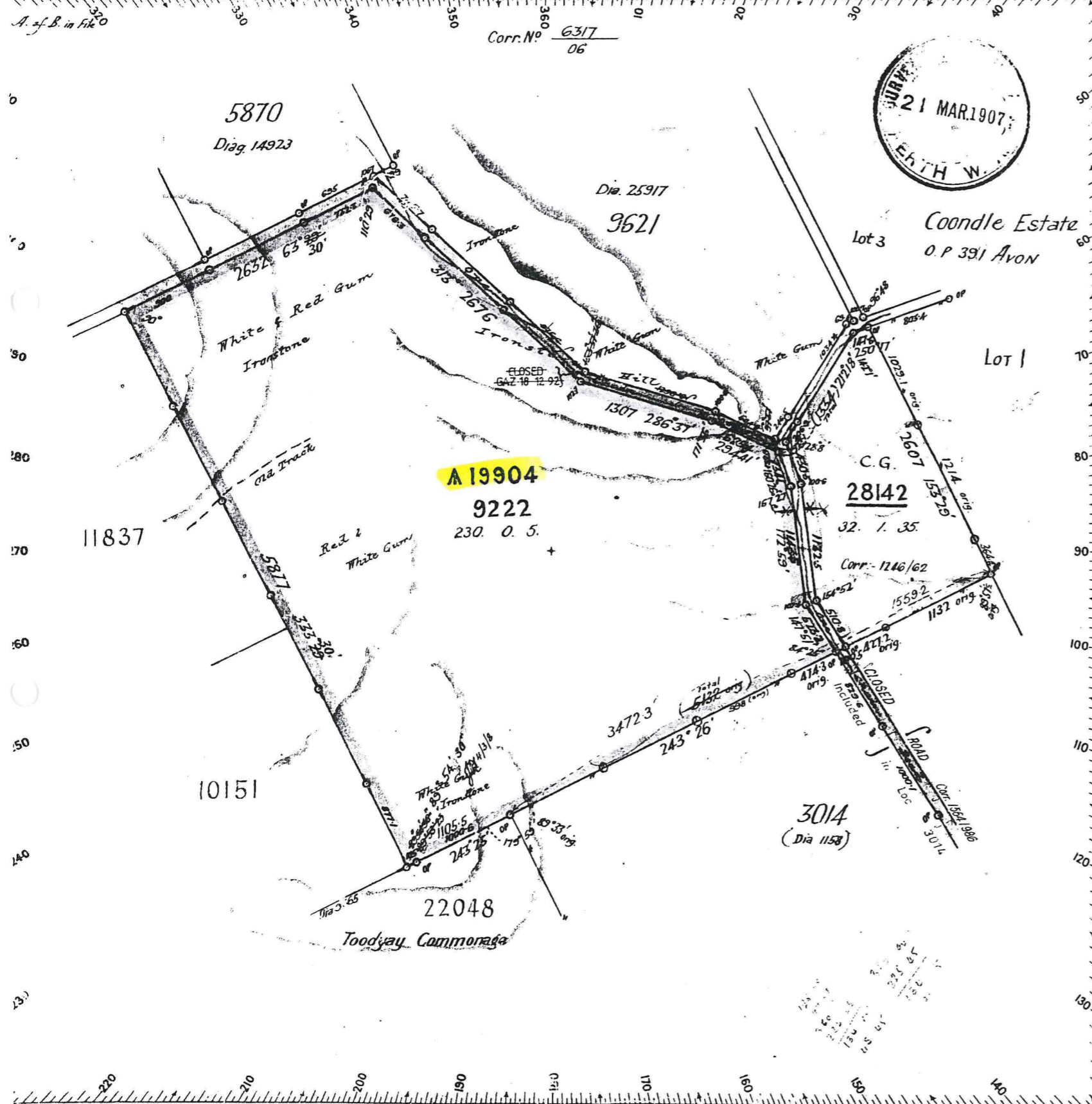

Calculations for Area										
Bearing	Distance	N	S	E	W	Multipliers	Double Areas			
333.29	587.7	5258.7			2628	2622.8	157	959		
63.29	263.2	1175		2355.1		2355	27	671		
133	267.6		1825	1957.1		6667		121	675	
106.57	130.7		578.7	1257.1		9876		36	707	
114.41	685.4		286.7	622.8		11750.8		33	651	
32.18	133.2	1137.6		710.1		13086.4	147	1654		
70.17	147.6	498		1387		13938.1	6	941		
163.29	2608.4		2334	1164.5		15244.5		355	757	
943.26	513.2		2295.2		4570.5	11815.5		271	189	
243.25	1105.6		494.7		987	6236.3		30	87	
		7611.1	7608.8	8203.3	8202.6		320	06.5	849	88
									320	055
									529	933
									264	766
									2	041 Road
									262	725

East Portion  
Chainage Close N + 2.1  
W + 1.2  
Angular + 0.50"

Azimuth observed at Loc. 4041 by A.J. Lewis (Diag. 6236)  
or assumed from 5870  
Date of Marking 7-15 2 1907  
Field Book No. 37 Page 2-A  
Scale 10 Chains to an Inch  
Working Plan No. 27/80 Division A2

REFERENCE TO TREES				
Corner	Bearing	Dist. in Links	No. & Mark on Tree	Description of Tree
A				
B				
C				
D				
E				
F				

**OFFICE REFERENCES**

Account No. 1/07 - Passed 10.4.07  
Calculation Book No. 11. Folios 32 & 34  
Chainage Close N + 2.6 E + 1.2  
Angular Close - 2' 15"  
Area Ex Road 262.95840  
Compared with F.B. 2.4.07 E.W. Cross  
Examined by Surveyor 10.4.07  
Diagram passed William Rodley per 10/8

On Standard Plan 27 lead 5/1/17  
On Working Plan 27 (A2) lead 5/1/17  
50

Survey approved by Adjuster  
Surveyor General.  
Date 12.4.1907

Inspector of Plans  
Date 11/4/1907

I hereby certify that I personally performed the Survey represented on this diagram which to the best of my belief is accurate, and the work has been executed in accordance with the Regulations for the guidance of Surveyors.

*H. A. Gorton* Licensed Surveyor  
Date 17.3.1907

Approval Notice sent 17.4.07 of Book 18 Fol. 635

Registered *G. Cooper*  
11/3/17

Diagram No.  
**25915**  
Registered