

FILED
13 JUN 2007
BY [Signature]

Customer Advice

Customer Advices for Reserve Actions 1/01/2007 - 31/01/2007





City of Albany 1/01/2007 - 31/01/2007

Reserve No.	Land Description	DPI File No.	Volume/Folio	Action	Document No.	Registered	Street Name	Area	Public Plans
14789	Lot 1474 on Deposited Plan 219850	04486-1914-04RO	3111-83	Amendment of Reserve to To include Lot 3001 on Deposited Plan 51548 and its area to be increased to 30.1777 hectares accordingly	J982594	10/11/2006	Griffiths Street	30.1777 Ha	
15879	Lot 1457 on Deposited Plan 193446 Lot 1490 on Deposited Plan 221171 Lot 1512 on Deposited Plan 221171	04486-1914-04RO	3110-165 3121-39 3121-40	Amendment of Reserve to To exclude Lot 1512 and of its area being reduced accordingly.	J982592	10/11/2006	Griffiths Street	55.3873 Ha	
20948	Lot 7676 on Deposited Plan 217695	02108-1978-01RO	3092-732	Amendment of Reserve to Reserve 20948 is to now comprise of Lot 7676 on DP 217695 and Lot 7388 on DP 91191 and its area amended to 777.4209 hectares accordingly	J992244	20/11/2006	Down Road S	777.4209 Ha	
22325	Lot 38 on Deposited Plan 203499 Lot 39 on Deposited Plan 79929	02140-1912-02RO	0000-000 0000-000	Amendment of Reserve to It is proposed to redescribe Reserve 22325 as Lot 500 on Deposited Plan 53958 and its area amended to now comprise of 6628 square metres accordingly.	K026247	15/12/2006	Wheeldon Road	6628 sqm	
22325	Lot 38 on Deposited Plan 203499 Lot 39 on Deposited Plan 79929	02140-1912-02RO	0000-000 0000-000 0000-000	Revocation of Management Order (Trustees) for the designated purpose of "Hall Site & Recreation".	K026246	15/12/2006	Wheeldon Road	7633 sqm	
22325	Lot 500 on Deposited Plan 53958	02140-1912-02RO	0000-000 0000-000	Management Order to Kalgan Settlers' Association Inc of 45724 South Coast Highway WA for the designated purpose of "Hall Site & Recreation"	K026248	15/12/2006	Wheeldon Road	6628 sqm	
23088	Lot 87 on Deposited Plan 222500	00826-1939-02RO	3037-814	Change of Purpose to "Conservation Park"	J940544	05/10/2006		6.8371 Ha	
23088	Lot 87 on Deposited Plan 222500	00826-1939-02RO	3037-814	Amendment of Reserve to To now comprise of Lot 310 on Deposited Plan 51328 and its area to comprise of 6.8360 hectares accordingly	J940546	05/10/2006		6.836 Ha	
23088	Lot 87 on Deposited Plan 222500	00826-1939-02RO	3037-814 3037-814	Revocation of Management Order (City of Albany) for the designated purpose of "Gravel".	J940543	05/10/2006		4.0595 Ha	
31331	Lot 7632 on Diagram 69278 Lot 7662 on Deposited Plan 188944	03000-1965-01RO	3123-490 3123-491	Amendment of Reserve to To redescribe Reserve 31331 to now comprise of Lot 500 and 501 on Deposited Plan 52855 and its area amended to comprise of 3.6664 hectares accordingly	J954759	17/10/2006	Newbey Street	3.6664 Ha	
35185	Lot 7388 on Deposited Plan 91191	02108-1978-01RO	0000-000	Reserve Cancellation "Gravel"	J992245	20/11/2006	Down Road S	59.6937 Ha	
35185	Lot 7388 on Deposited Plan 91191	02108-1978-01RO	0000-000 0000-000	Revocation of Management Order (Minister for Works) for the designated purpose of "Gravel".	J992247	20/11/2006	Down Road S	59.6937 Ha	

← see ↑ 35185 (see below)

Crabtree Have - Is plans please,
and return to Robert Powell once
your action is completed. Thanks Sharon Collis

LEGEND

-  REGION BOUNDARY
-  DISTRICT BOUNDARY
-  REGION HQ
-  DISTRICT HQ

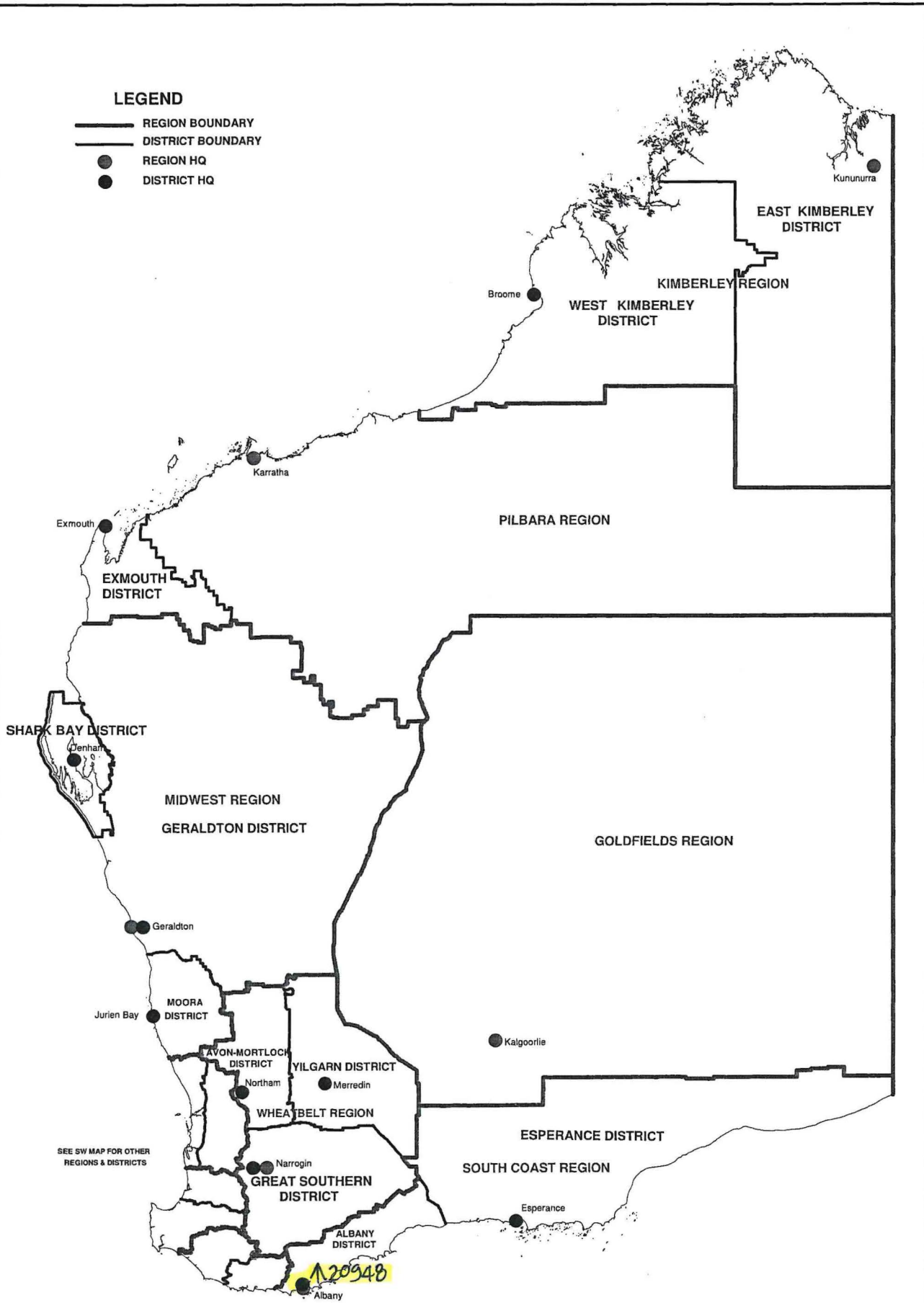

**DEPARTMENT OF ENVIRONMENT AND CONSERVATION
REGION AND DISTRICT BOUNDARIES**

JULY 2007

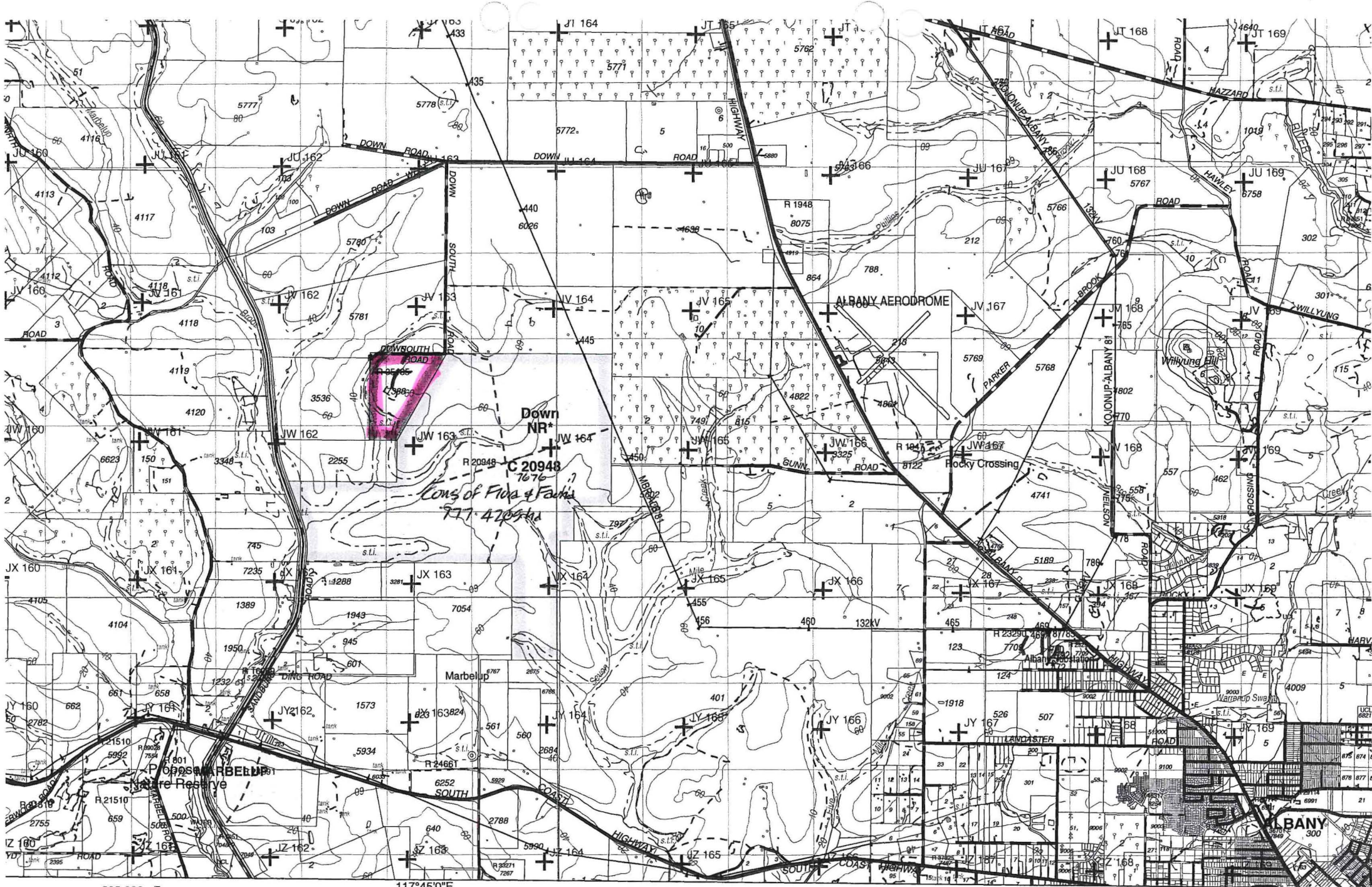

PART DEC COG PLAN 2428-23
NOT TO SCALE

ORIGINAL AREA A 20948 PRIOR TO NOVEMBER GAZETTA.
AREA ADDN TO A 20948 DUE TO NOVEMBER GAZETTA (A 35185)

W

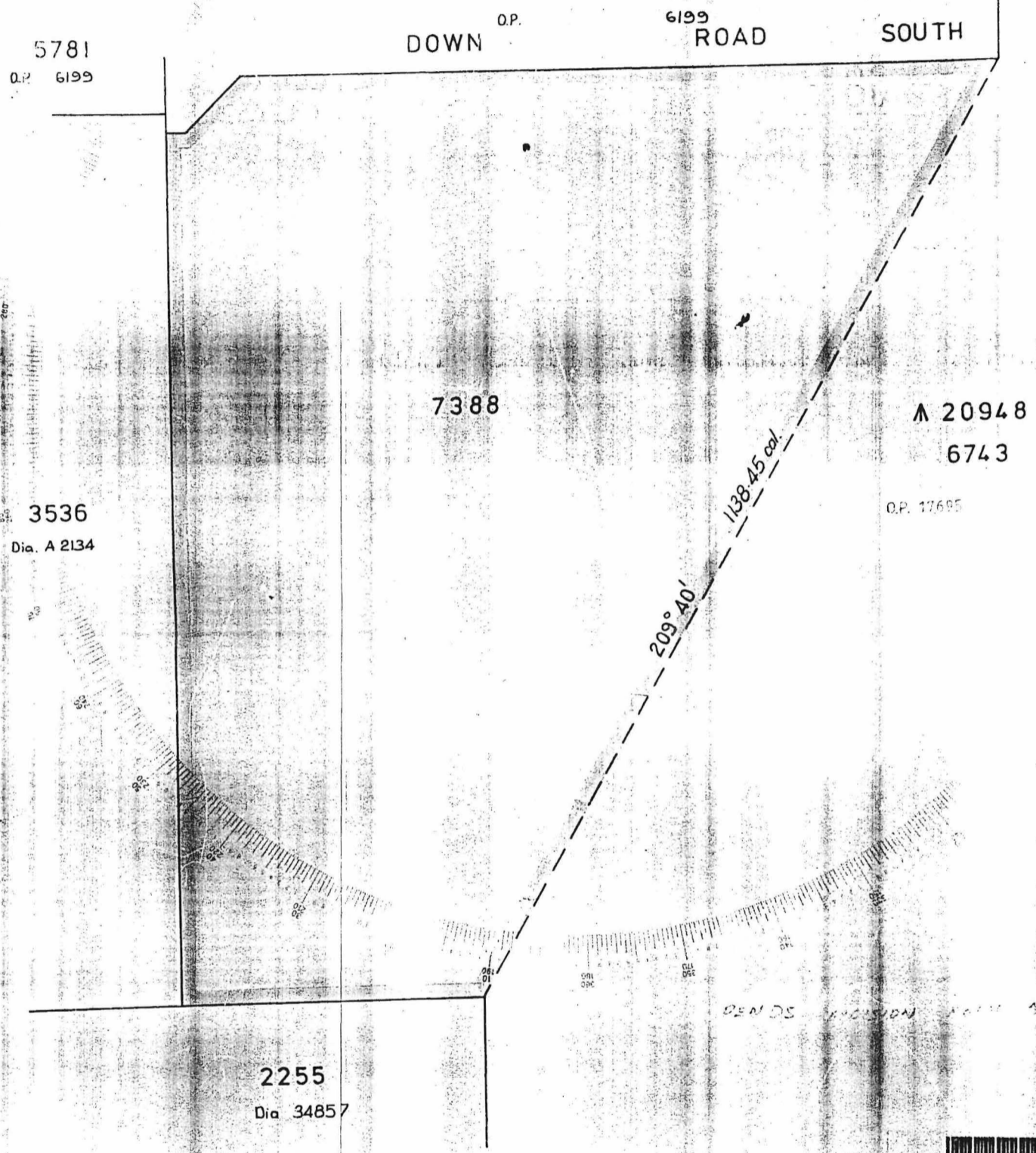

SUBJECT TO SURVEY

RESERVE No. 35185		Purpose Gravel		Area 59.6937 ha																																																							
CORR. No. 4344/19 Vol 2		<table border="1"> <thead> <tr> <th colspan="6">AMENDMENTS</th> </tr> <tr> <th>Gaz</th> <th>Page</th> <th>Intls</th> <th>Gaz</th> <th>Page</th> <th>Intls</th> </tr> </thead> <tbody> <tr><td> </td><td> </td><td> </td><td> </td><td> </td><td> </td></tr> <tr><td> </td><td> </td><td> </td><td> </td><td> </td><td> </td></tr> <tr><td> </td><td> </td><td> </td><td> </td><td> </td><td> </td></tr> <tr><td> </td><td> </td><td> </td><td> </td><td> </td><td> </td></tr> <tr><td> </td><td> </td><td> </td><td> </td><td> </td><td> </td></tr> <tr><td> </td><td> </td><td> </td><td> </td><td> </td><td> </td></tr> <tr><td> </td><td> </td><td> </td><td> </td><td> </td><td> </td></tr> </tbody> </table>				AMENDMENTS						Gaz	Page	Intls	Gaz	Page	Intls																																										
AMENDMENTS																																																											
Gaz	Page	Intls	Gaz	Page	Intls																																																						
DISTRICT Plantagenet		SCALE 1:5000																																																									
PUBLIC PLAN 451 D/40 B4		All measurements in metres																																																									
Redmond SE 1:25 000		GAZETTED 23.3.78 PAGE 852																																																									
PREPARED BY E. McDowell Date 17-11-77		Recorded on Public Plan DRM 1-6-78																																																									
CAL. BOOK REF. E. Carlisle Page 17		Registered 23.11.77																																																									
CHECKED <i>[Signature]</i> 18.11.77		On Key Plan 451 D/40 Custodian of Plans																																																									
Supt. Mapping Branch		RESERVE DIAGRAM No. 192																																																									