

RESERVE ACTION SHEET: CONSERVATION RESERVES

RESERVE No. 23068

LOCAL GOVERNMENT: Shire of Denmark

NAME: McIntosh Road Nature Reserve

PURPOSE: Conservation of Flora and Fauna

VESTING: Conservation Commission

ACTION

Excision of 2.2474 hectares from Reserve 23068.

Total Area: 27.7454 hectares to 25.498 hectares

REASON FOR ACTION

Excision of 2.2474 hectares from Nature Reserve for addition to adjacent Shire of Denmark reserve (23067). Addition to Shire reserve will facilitates the expansion of the recycling facilities at the McIntosh Road Waste Facility. The area excised is composed of minimal degraded vegetation and was previously used for gravel extraction.

Date of amendment: 10/11/2014

Maps: 40, 41

Customer advice: 43

Proposal Summary: 30, 34

IUCN classification:

1	LAND UNIT LEADER	To note	
2	LAND UNIT	Send copies of advice and maps to: <ul style="list-style-type: none"> • Lisa Wright (Kensington) DIGITAL COPY • District Manager DIGITAL COPY • Regional Manager DIGITAL COPY Attach TENIS gazettal history to file Delete from District Proposals spreadsheets Create Conservation Commission summary	VSL 23/4/15 [Signature] 23/4 [Signature] 23/4 [Signature] 23/4 [Signature] 23/4 [Signature] 23/4 [Signature] 23/4
3	DIRECTOR, NATURE CONSERVATION	To note	
4	C.I.S.	Please rename file/create new file Keyword: Activity: Subject: Free text:	

(WARREN REGION
FRANKLAND DISTRICT)

Customer Advices for Reserve Actions
1/02/2015 - 28/02/2015

Shire of Denmark 1/02/2015 - 28/02/2015

(DPAW FILE NO 2013/005276)

Reserve No.	Land Description	DoL File No.	Volume/Folio	Action	Document No.	Registered	Street Name	Area	Public Plans
23067	Lot 7937 on Deposited Plan 193805	01125-1998-02RO	3111-164	Amendment of Reserve to now comprise of Lot 328 on Deposited Plan 403090 in lieu of Lot 7937 on Deposited Plan 193805 increasing its area to 13.961 hectares accordingly.	M822210	10/11/2014	46 McIntosh Road, Hay	13.961 Ha	BJ 26 (10) 5.3
23068	Lot 3234 on Deposited Plan 185895	01125-1998-02RO	3008-446	Amendment of Reserve to now comprise of Lot 325 on Deposited Plan 403090 in lieu of Lot 3234 on Deposited Plan 185895 decreasing its area to 25.498 hectares.	M822212	10/11/2014	3234 McIntosh Road, Hay	25.498 Ha	Denmark S.E. 1:25000
23068	Lot 3234 on Plan 185895	01125-1998-01RO	0000-000	Management Order to Conservation Commission of Western Australia care of Department of Parks and Wildlife of Locked Bag 104 Bentley Delivery Centre WA 6983 for the designated purpose of "Conservation of Flora and Fauna"	M822213	10/11/2014	McIntosh Road, Hay	24.498 Ha	
23068	Lot 3234 on Plan 18595	01125-1998-01RO	3008-446	?	M822211	10/11/2014	McIntosh Road, Hay	27.7454 Ha	
26565	Lot 8219 on Deposited Plan 33685	00986-1938-04RO	3128-403	Amendment of Reserve to include Lot 555 on Deposited Plan 77612 in lieu of Lot 8219 on Deposited Plan 33685 and its area being decreased to 495.9683 hectares accordingly.	M840846	28/11/2014	McIntosh Road, Plantagenet WA	495.9683 sqm	BJ26(2) 21.12, 21.13 BJ26(10) 4.2 Denmark (25) S.E

Comment [NM4]: McIntosh Road Waste facility

Comment [NM5]: Excision from McIntosh Road Nature Reserve to rationalise boundary between NR and Waste reserve. File 2013/005276

Comment [BH6]: Nicola please check

(MCINTOSH ROAD NATURE RESERVE)

EXCISION OF AREA TO BE ADDED TO R23067

AREA OF EXCISION TO BE ADDED TO R23067 = 2.2474ha.

ACTION REGISTERED - NOVEMBER 10TH 2014

TO: NICOLA MINCHAM (LAND UNIT)

ALL DATABASES INCLUDING TENIS AMENDED.

RELEVANT DOCUMENTS ON THIS FILE AT PAGES 40-43.

ROB DORIA

11

DATA BASE ADMINISTRATOR

GIS BRANCH

R Doria 17/4/15.

WHITE FOLDER - 17/4/15 RD.

SHAPE FILE - 17/4/15 RD.

TENIS - 17/4/15 RD.

PROPOSED

TENURE - N/A.

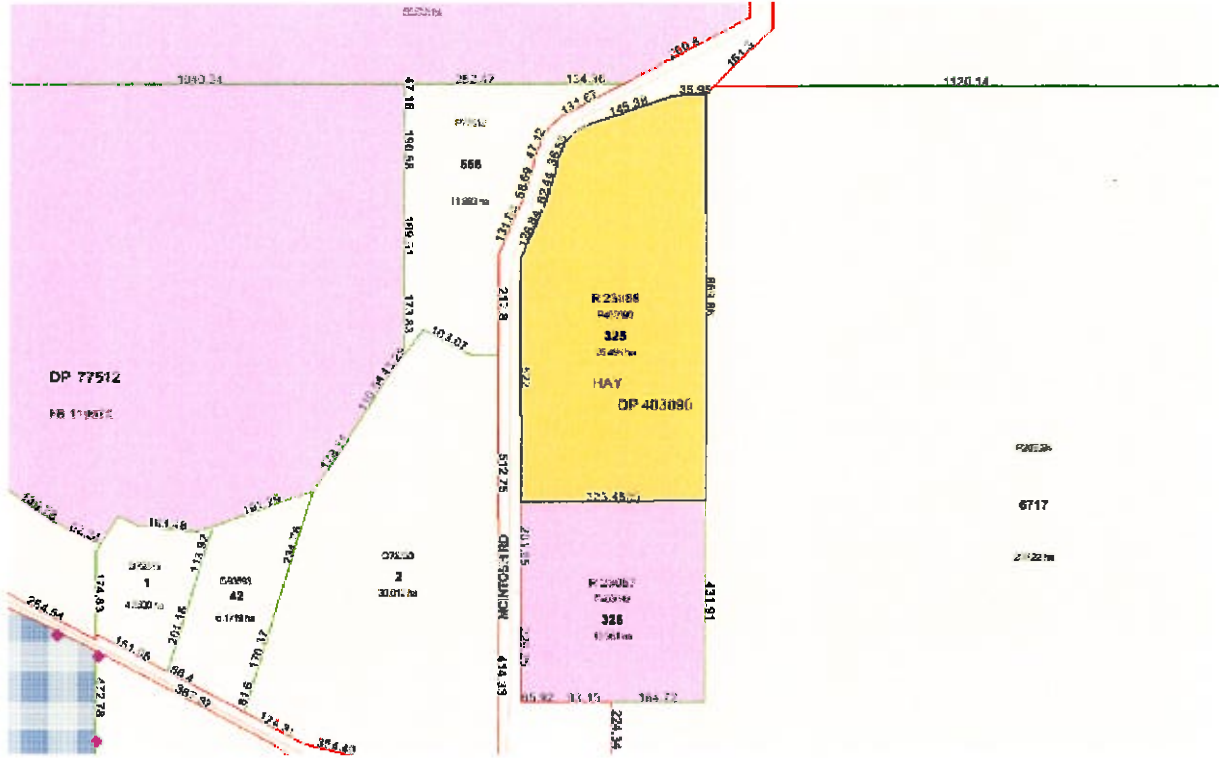

McIntosh Road Nature Reserve – R23068

Excision of area to be added to Reserve 23067.

Excision area = 2.2474 ha

November 10th 2014

Customer advice February 2015

VER	AMENDMENT	AUTHORISED BY	DATE

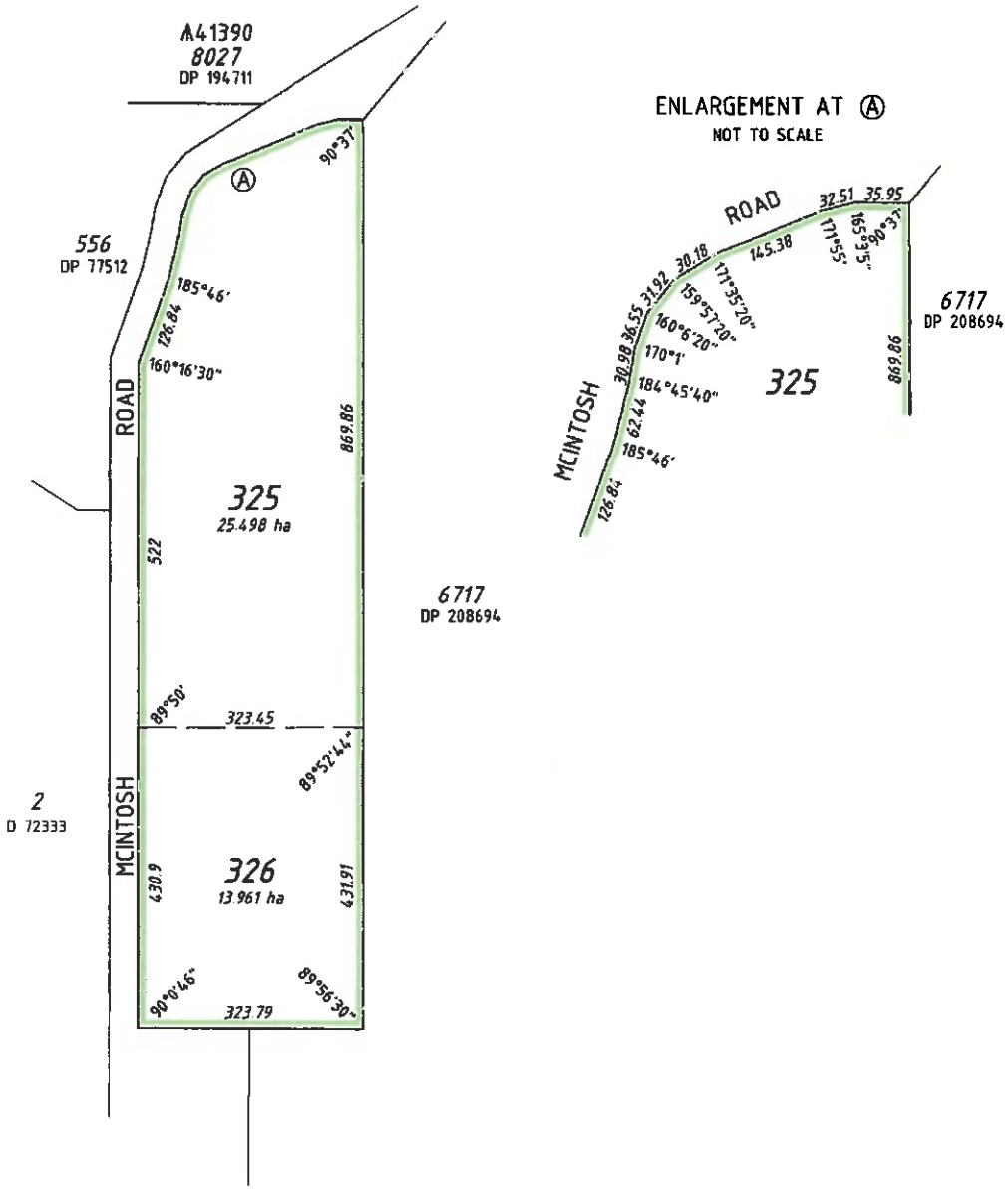

Unsurveyed boundary derived from data supplied from the Department of Lands

TYPE	CROWN
PURPOSE	SUBDIVISION
PLAN OF	
LOTS 325 & 326	

HELD BY LANDGATE
IN DIGITAL FORM ONLY

DISTRICT	PLANTAGENET	FORMER TENURE
TOWNSITE	-	LOT 3234 ON DP185895 LR 3008/446
TRIM FILE	05631-2013	&
LOCAL AUTHORITY	SHIRE OF DENMARK	LOT 7937 ON DP193805 LR 3111/164
LOCALITY	HAY	

REFERENCE
DoL FILE: 01125-1998/2; JOB: 140169
LOT 325 - A 23068 & LOT 326 - A 23067

SCALE @A3 ALL DISTANCES ARE IN METRES	1:7000	0 70 140 210 280 350
---------------------------------------------	--------	----------------------

**SUBJECT TO SURVEY
NOT FOR ALIENATION PURPOSES**

LOGGED	TYPE OF VALIDATION	SURVEY FIRM
DATE: 06/10/2014	FULL AUDIT	LANDGATE - S. McIntyre DATE 3-10-2014
FEE PAID N/A	LEGAL COMPONENT	
ASSESS No N/A	CERTIFIED CORRECT Leid Consultant Boundary Definition 07/10/2014	

IN ORDER FOR DEALINGS	
SUBJECT TO Reserve action	
FOR AUTHORIZED LAND OFFICER	DATE
APPROVED	10/11/2014
AUTHORIZED LAND OFFICER	DATE



DEPOSITED PLAN
403090

NATURE RESERVE

RESERVE NO: 23068

GOVERNMENT GAZETTE
Date Page No.

FILE NUMBER: FWD 1040/76

PURPOSE: Cons. Flora & Fauna

14.10.83

4165

NAME:

CLASS (Land Act):

AREA: 27.7454 ha

VESTING: W.A.W.A.

14.10.83

4150

LOCATION NO(S): Plantagenet Loc 3234

CLASSIFICATION:
(Wildlife Act
Section 12A)

LITHO: Diagram 85895

LOCAL AUTHORITY: DENMARK

Notes: