

CONSERVATION ESTATE OFFICER
LAND ADMINISTRATION SECTION
PARK POLICY AND TOURISM BRANCH

Reserve 23088 within SOUTHCOST / AUBANY. Region/District, was created/~~amended~~, effective from 5 OCTOBER 2006. (JAN. CUSTOMER ADVICES)

- A copy of the customer advice can be found at folio 6.
The addition / ~~excision~~ / ~~amendment~~ is shown on the associated Deposited Plan / ~~Diagram~~ which is listed below:

Deposited Plan 51328 lot / location 310 folio 8

Other relevant deposited plans / diagrams:

_____ lot / location _____ folio _____

- A locality plan with the addition / ~~excision~~ / ~~amendment~~ shown highlighted can be found at folio 7.
- Copies of other relevant notifications pertinent to this reserve action have been placed at folios 9.

Would you please advise the relevant offices of this amendment through your Reserve Action Sheet.

Recommended IUCN classification II



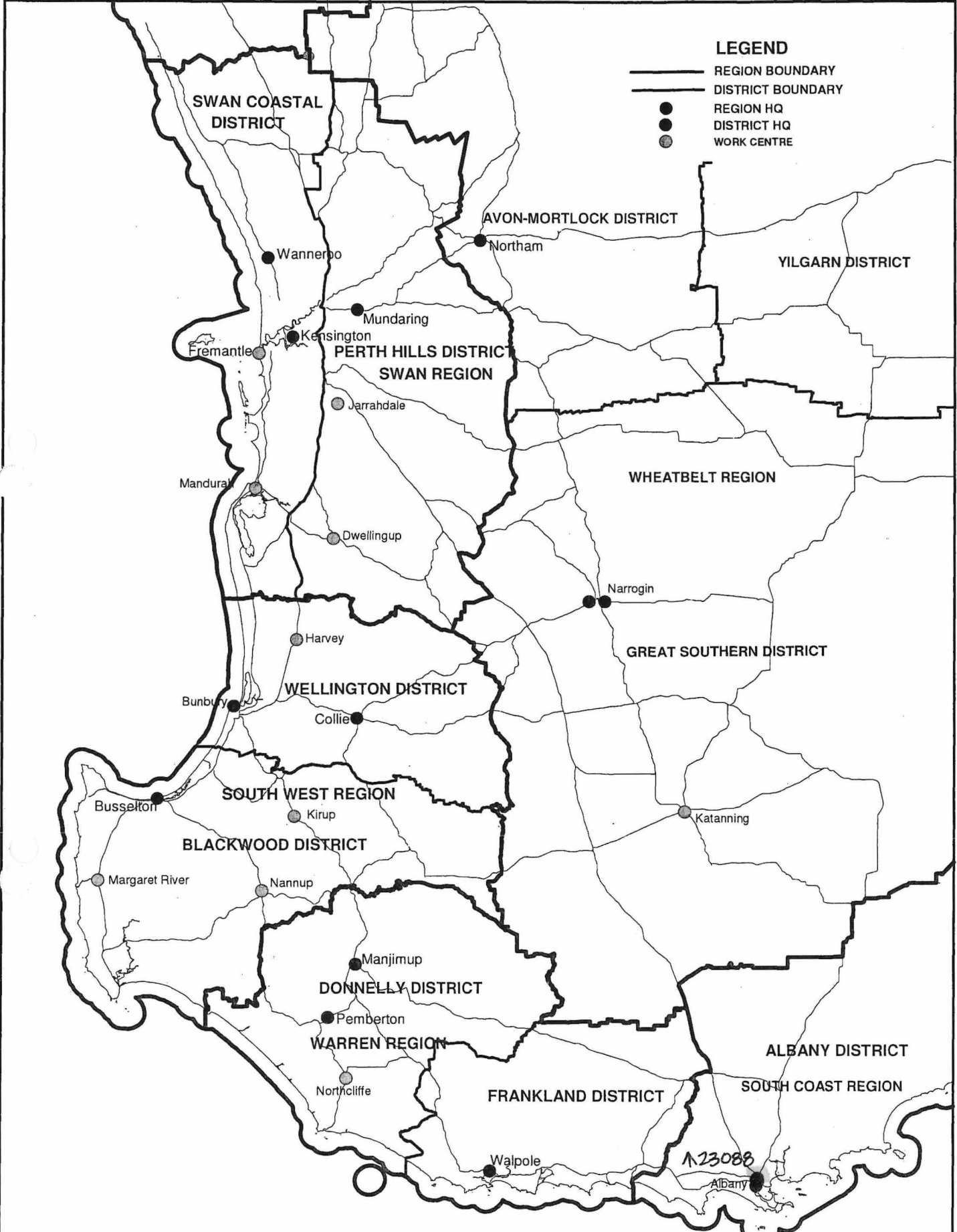

Program Leader
Tenure Group, GIS
Information Management Branch

14.6.07

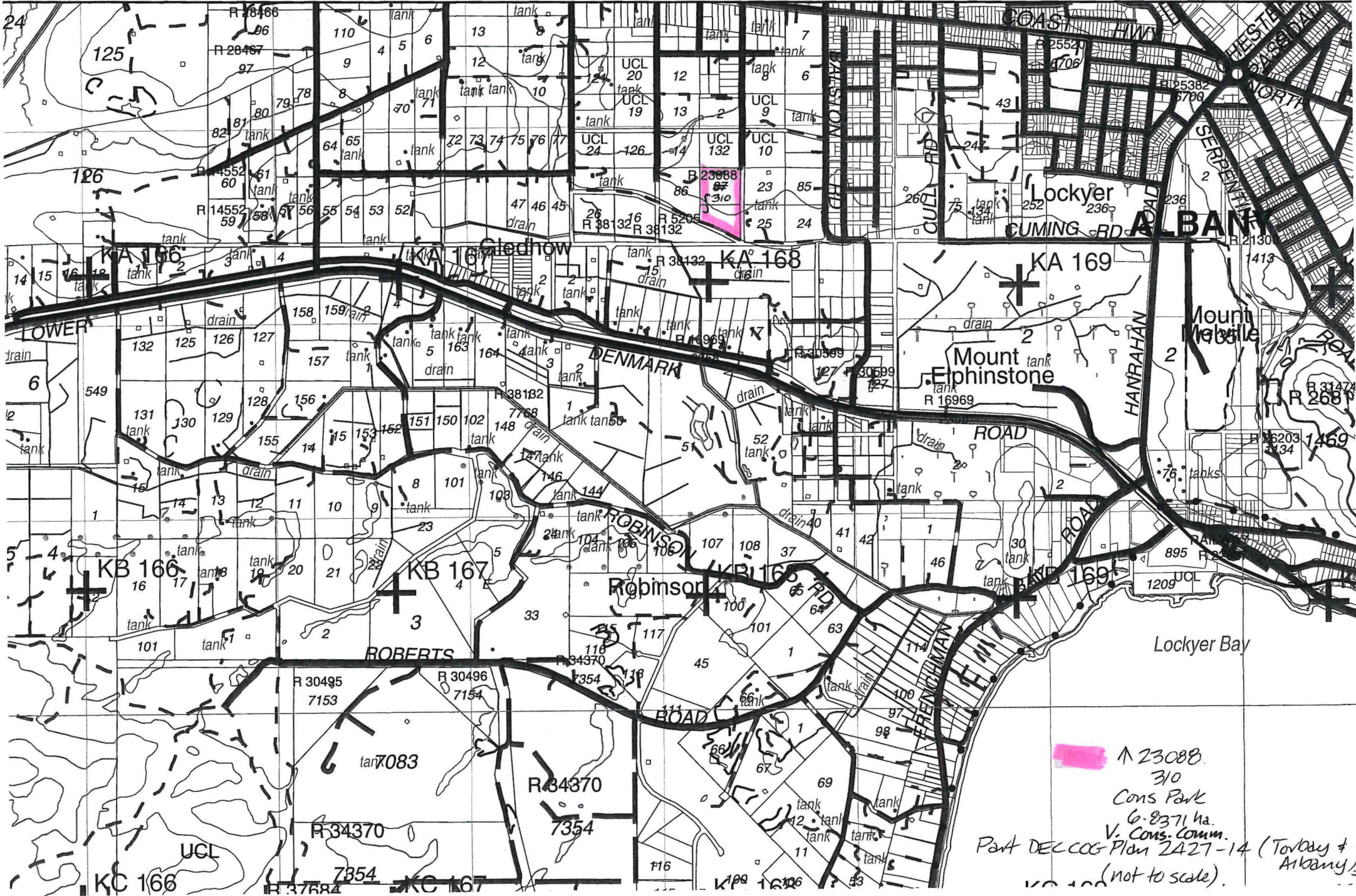

**DEPARTMENT OF ENVIRONMENT AND CONSERVATION
 REGION AND DISTRICT BOUNDARIES - SOUTH WEST W A
 JAN 2007**



 ↑ 23088.
 310
 Cons Park
 6-8371 ha.
 V. Cons. Comm.
 Part DEC COG Plan 2427-14 (Torbay & Albany)
 (not to scale).

1/2 I.O.F.D. amendment RL 25.9.06

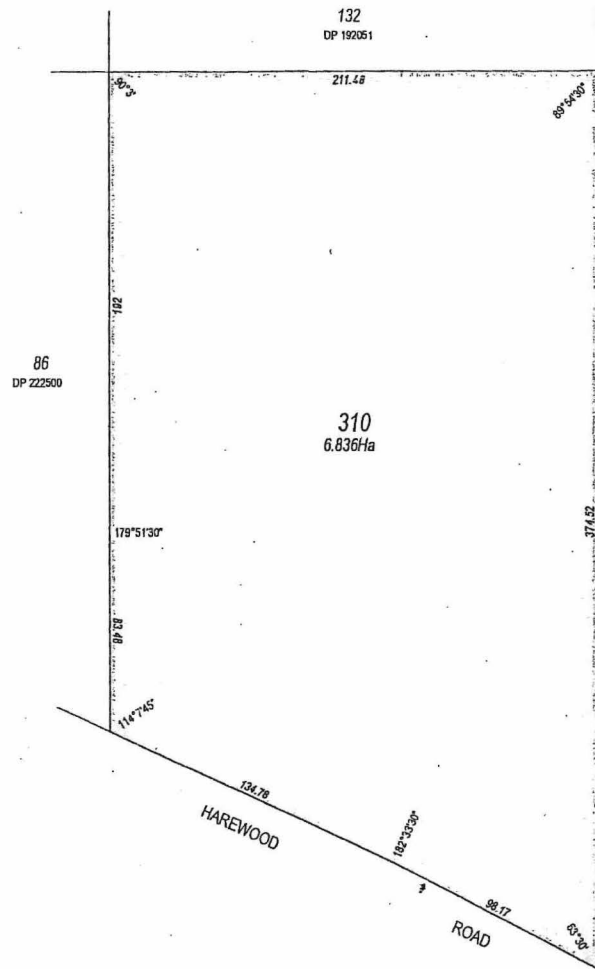

HELD BY DLI
IN DIGITAL
FORM ONLY

COMPILED FROM DP192051, P2012(1)

JOHN KINNEAR & ASSOCIATES
Consulting Surveyors
61 DUNE STREET
PO BOX 1429
ALBANY WA 6031
PHONE (08) 9442 1320 FAX (08) 9442 1570
ABN 32 508 240 751

LOT 310

DISTRICT	PLANTAGENET	SSA RESNO
TOWNSITE	GLEDHOW	FORMER TENURE
FILE	D0826/1939V2	SEE TABLE
LOCAL AUTHORITY	CITY OF ALBANY	
LOCALITY	GLEDHOW	FIELD BOOK
INDEX	ON BK26 (2) 8.06	COMPILED
PUBLIC		

SCALE: (AT A) ALL DISTANCES ARE IN METRES 1:1500 0 25 50 75

SURVEYORS CERTIFICATE - Reg 54	SURVEYORS CERTIFICATE - Complied
I hereby certify that this plan is a correct representation of the survey and/or calculations from measurements recorded in the field books kept for purposes of this plan and that I am satisfied with the relevant copies with the relevant with (w/c) in relation to which it is lodged.	I hereby certify that this completed (C) is a correct and accurate representation of the survey(s) of the survey(s) of the subject land; and (B) is in accordance with the relevant law in relation to which it is lodged.
Unsworn Signature	Unsworn Signature
Date	Date
	2006.05.05 17:02:17 +08'00'

SURVEY FIRM	JOHN KINNEAR & ASSOCIATES	
LOCKED	TYPE OF VALIDATION	APPROVED BY
DATE	FULL NAME	WESTERN AUSTRALIAN PLANNING COMMISSION
5-May-06	LEGAL COMPONENT	FILE
	EM	EXEMPT FROM WAPC APPROVAL
FEE PAID	ROCKET	
\$172.00	D1701-2005/D4	
ASSESS No.	CERTIFIED COPY	DELEGATED UNDER S.29 WAPC ACT 1983
B28413	U.S.C.	DATE
	F.A.C.	

SUBJECT TO Amend reserve 23088

2006.07.17 13:51:53 +08'00'

FOR INSPECTOR OF PLANS & SURVEYS AUTHORIZED LAND OFFICER DATE

APPROVED

INSPECTOR OF PLANS & SURVEYS AUTHORIZED LAND OFFICER DATE



DEPOSITED PLAN

51328

SHEET 1 OF 1

EDITION 1 VERSION 2

LOT	FORMER TENURE	ON PLAN/DIAGRAM	TITLE
310	87	DP 222500	LR3037/814
	UCL	P 2012(1)	

2427-14