

NATURE RESERVE

RESERVE NO: 23218

GOVERNMENT GAZETTE
Date Page No.

FILE NUMBER: 1048/76

PURPOSE: Cons. of Flora 5.6.70 1535

NAME:

CLASS (Land Act):

AREA: 126.0570 ha 5.6.70 1534

VESTING:

LOCATION NO(S): Kent (Kuringup)
393, 1746

CLASSIFICATION:
(Wildlife Act
Section 12A)

LITHO: 407/80 C4

LOCAL AUTHORITY: KENT SHIRE

Notes:

53

LB201

LAND ACT 1933
CANCELLATION OF RESERVES

Made by His Excellency the Governor under Section 37.

The following reserves have been cancelled.

DOLA File 26562/911

Reserve No. 13308 (Marvel Loch Lot 199).

Public Plan: Marvel Loch Townsite.

Local Authority—Shire of Yilgarn.

DOLA File 3015/976

Reserve No. 37291 (Pingelly Lot 851) "Public Utility Services".

Public Plan: BJ33 (2) 5.01. Park Street.

Local Authority—Shire of Pingelly.

DOLA File 1844/994

Reserve No. 44243 (Somerville Sub Lot 233) "Public Recreation".

Public Plan: CF37 (2) 28.35. Ochiltree Street.

Local Authority—City of Kalgoorlie-Boulder.

CHRISTOPHER WILLIAMS, Acting Chief Executive.



LB401

LOCAL GOVERNMENT ACT 1960
DECLARATION OF PUBLIC STREETS
ORDERS OF THE MINISTER FOR LANDS

Made under Section 288

At the request of the local government nominated, the portions of land specified in the Notice are now declared to be absolutely dedicated as a public streets.

NOTICE

City of Bunbury (DOLA File No. 2820/994). Road No. 18908 Braund Street (Widening).

The whole of the land in—

(1) Certificate of Title Volume 859 Folio 144—portion of Leschenault Location 26 and being part of Lot 6 on Diagram 2437.

(2) Certificate of Title Volume 904 Folio 185—portion of Leschenault Location 26 and being part of Lot 36 on Plan 2423.

Public Plans: BG30(2) 1.32 & 2.32.

CHRISTOPHER WILLIAMS, Acting Chief Executive.
Department of Land Administration.

LB901

LAND ACQUISITION AND PUBLIC WORKS ACT 1902
NATIVE TITLE ACT 1993 (COMMONWEALTH)

NOTICE OF INTENTION

To Take Land For A Public Work

The Minister for Works gives notice in accordance with section 17(2) of the Land Acquisition and Public Works Act that it is intended to take under section 17(1) of that Act, the land described in the Schedule ("land") for the respective public work listed.

SCHEDULE

Locality/Local Government/Region	Description of land affected	Interest holder/Registered native title claimant	Public Work	Plan	Job Number/Reference
Kent (Shire)	1. Portion of Kent Location 393 set aside as Reserve 23218 for the purpose of "Conservation of Flora" (8070 square metres). 2. Part Kent Location 336 being vacant Crown land (10.6501 hectares). 3. Group Lot 35 set aside as Reserve 23193 for the purpose of "Sanitary Site" (4.0469 hectares).	1. Crown—National Parks & Nature Conservation Authority as vestee 2. Crown 3. Crown 4. WILLIAMS Gerald Dean Jnr (WC96/85)	1. Widening of road (Road number 8315) 2. Sanitary Site	Plan 18660	909050 2611/1948



File - 23218

noted
2-8-96
MVA MVA
7.8.96
Ryan

Notice is hereby given that His Excellency the Governor has approved under Section 29B (1) (a) (i) of the Land Acquisition and Public Works Act, 1902 of the sale by public auction or private contract of the land hereinafter described, which was compulsorily taken or resumed under that Act for a public work, nominated and has been used for that public work for a period of ten years or more and being No. longer required for that work.

LAND

1. Agricultural Water Supply Tank at Miling

File No.: 62/935

Portion of Melbourne Location 929 the subject of diagram 9954 and being the whole of the land contained in Certificate of Title Volume 1046 Folio 933.

2. Public Buildings—Homes for the Aged

File No.: 608/943

Canning Locations 4094 and 4095 comprising Reserve 44614 as is shown on DOLA Plan 19340.

3. Wongan Hills-Mullewa Railway (Water Supply at Mullewa)

File No.: 2760/976

Mullewa Lots 263-267 inclusive, comprising Reserve 44609 as is shown on DOLA Diagram 92840.

Dated this 5th day of November 1996.

A. A. SKINNER, Chief Executive.

LB401*

LOCAL GOVERNMENT (MISCELLANEOUS PROVISIONS) ACT 1960

DECLARATION OF PUBLIC STREETS

ORDERS OF THE MINISTER FOR LANDS

Made under Section 288

At the request of the local government nominated, the portion of land specified in the Schedule is now declared to be absolutely dedicated as a public street.

SCHEDULE

Shire of Bridgetown-Greenbushes (DOLA File No. 3011/1995) Road No. 18931 (Tanginup Road). All that portion of Nelson Location 1293, as shown delineated in black and coloured blue on Land Titles Office Plan 5975.

Public Plan: Wilgarup N.E. 1:25000.

A. A. SKINNER, Chief Executive.
Department of Land Administration

LB701

Schedule No. A46/1996

Exco No. 1319

DOLA 3054/1995

LOCAL GOVERNMENT (MISCELLANEOUS PROVISIONS) ACT 1960

LAND ACQUISITION AND PUBLIC WORKS ACT 1902

NOTICE OF RESUMPTION OF LAND

For the purposes of the public work described in the Schedule, the land described in the Schedule ("the resumed land") has been set apart, taken or resumed. A plan and a more particular description of the resumed land may be inspected between 8.00 a.m. and 5.00 p.m. on working days at Department of Land Administration, Midland Square, Midland.

The resumed land shall, by force of the Land Acquisition and Public Works Act 1902 and Local Government (Miscellaneous Provisions) Act 1960, be vested in Her Majesty for the public work, freed and discharged of all trusts, mortgages, charges, obligations, estates, interest, right-of-way, or other easements whatsoever.

10 - CLERK WOODVILLE FOR YOUR INFORMATION

Locality/Local Government/Region	Description of land affected	Interest holder/Registered native title claimant	Use/Purpose	Plan	Job Number/Reference
Kent (Shire)	1. Portion of Kent Location 393 set aside as Reserve 23218 for the purpose of "Conservation of Flora" (8070 square metres). 2. Part Kent Location 336 being vacant Crown land (10.6501 hectares). 3. Pingrup Lot 35 set aside as Rsserve 23193 for the purpose of "Sanitary Site" (4.0469 hectares).	1. Crown—National Parks & Nature Conservation Authority as vestee 2. Crown 3. Crown 4. Williams Gerald Dean Jnr (WC96/85)	1. Widening of Road (Road number 8315) 2. Sanitary Site	Plan 18660	909050 2611/1949
Serpentine/Jarrahdale (Shire)	Portion of Reserve 16634 set aside for the purpose of "State Forest" (576 square metres).	1. Crown—Lands and Forrests Commission. 2. Bodney Christopher Robert (WC95/86). 3. Bropho Robert Charles (WC95/81). 4. Cornwall Terry, Stammners Barbara, Corbett Donald John, Hill Leonard, Hill Donna, Hill Jacqueline, Hill Tania, on behalf of the Nyungah People (WC95/85).	Road dedication (Road number 18827).	Diagram 92755	962163 2481/1995

Dated 5 November 1996.

GRAHAM KIERATH, Minister for Lands.

Dated 5 November 1996.

MICHAEL JEFFERY, Governor in Executive Council.

ROAD DEDICATION

It is hereby notified that the Minister for Lands has approved, pursuant to Section 288 of the Local Government Act, the dedication as public street the roads in the various Municipalities as described in the abovementioned resumption notices.

By Order of the Minister for Lands

Dated this 15th day of November 1996.

A. A. SKINNER, Chief Executive.

LB702*

SCHEDULE NO: A45/1996
Exco No.: 1318
DOLA 70/1996

LOCAL GOVERNMENT (MISCELLANEOUS PROVISIONS) ACT 1960 (as amended)
LAND ACQUISITION AND PUBLIC WORKS ACT 1902 (as amended)
NOTICE OF RESUMPTION OF LAND

For the purposes of the public work described in the Schedule, the land described in the Schedule ("the resumed land") has been set apart, taken or resumed. A plan and a more particular description of the resumed land may be inspected between 8.00 a.m. and 5.00 p.m. on working days at: Department of Land Administration, Midland Square, Midland.

The resumed land shall, by force of the Land Acquisition and Public Works Act 1902 and Local Government Act 1960, be dedicated or resumed for the public purpose, which will be vested in Her Majesty absolutely) for the public work, freed and discharged of all trusts, mortgages, charges, obligations, estates, interest, right-of-way or other easements whatsoever.

1 file - 2: ... 3 - Mr Callaghan for your info 15/11 2011-96

CHINOCUP LAKE

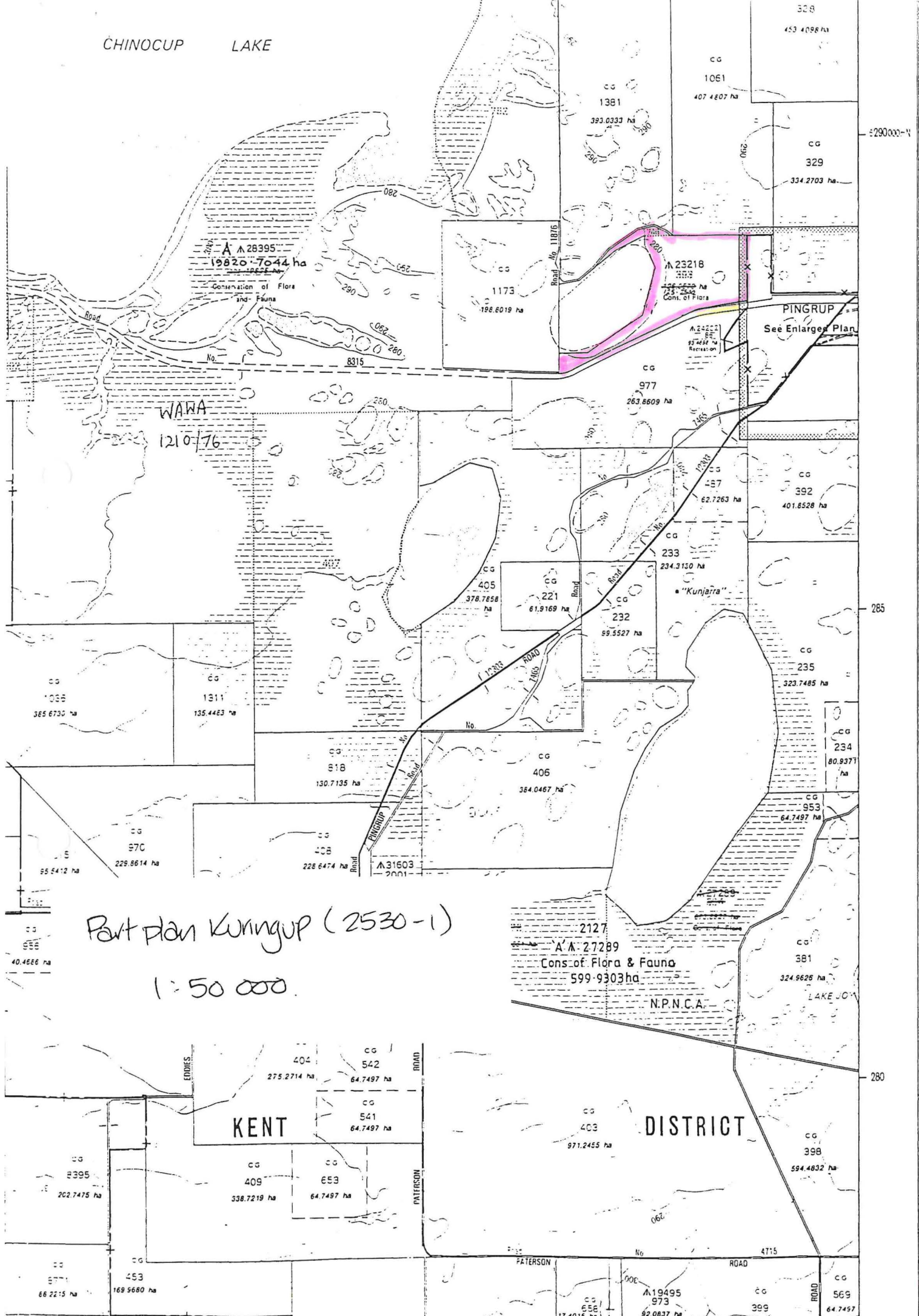

A 28395
19820-7044 ha
Conservation of Flora and Fauna

WAWA
1210/76

PINGRUP
See Enlarged Plan

A 27289
Cons. of Flora & Fauna
599-9303 ha

KENT

DISTRICT

Part plan Kungup (2530-1)
1:50 000

N.P.N.C.A.

LAKE JOY

290000-1

285

35-

280

Supersedes Part O.P. Kent 90.
Formerly Pingrup Lot 35
& PT Loc 336

LOC 1061
DIA 49442



CALCULATED VALUES DERIVED FROM DIAGRAM 60155 & O.P. KENT 90

LAND DISTRICT KENT	PINGRUP LOT 106 AND ROAD WIDENING EX VACANT CROWN LAND AND LOCATION 393			PLAN 18660
SURVEYOR'S CERTIFICATE		SCALE 1:2000 measurements in metres	FILE 2611 / 949	
I hereby certify that:- (a) this plan of survey is a correct and accurate representation of the survey carried out by me personally / under my supervision (b) the measurements are in strict accordance with the Licensed Surveyors Act and the regulations made thereunder (c) this survey and this plan of survey are in strict accordance with the requirements of the Licensed Surveyors Act and the regulations made thereunder		SURVEYOR T.P. YOUNG	PUBLIC PLANS PINGRUP TOWNSITE EUBURNGUP 15M	
Licensed Surveyor in strike out which ever does not apply		FIELD BOOK 67943 Page 4, 7, 10, 11 Date of Marking 30-10-1994	INDEX PLANS PINGRUP TOWNSITE EUBURNGUP 15M	
Prepared by: LANDPLAN Land Information & Drafting Services 133 Scarborough Beach Road, Mt Hawthorn 6016 Ph. 242 2245 Fax. 443 0388	In order for certification Date	AZIMUTH FROM DIAGRAM 60155	RECORDED ON KEY PLAN INDEX PLAN	
Legally Examined Date 22-1-95	DIAGRAM CERTIFIED CORRECT Date	RECORDED ON PUBLIC PLAN	DEPARTMENT OF LAND ADMINISTRATION	
In order for further action Date 22-1-95	Authorised Land Officer Date	LOGGED R.W. 5-1-95	PLAN 18660	

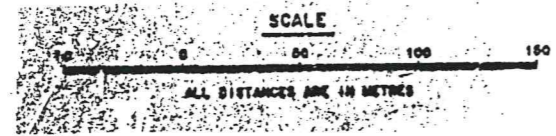

A23218
LOC 393
O.P. A120

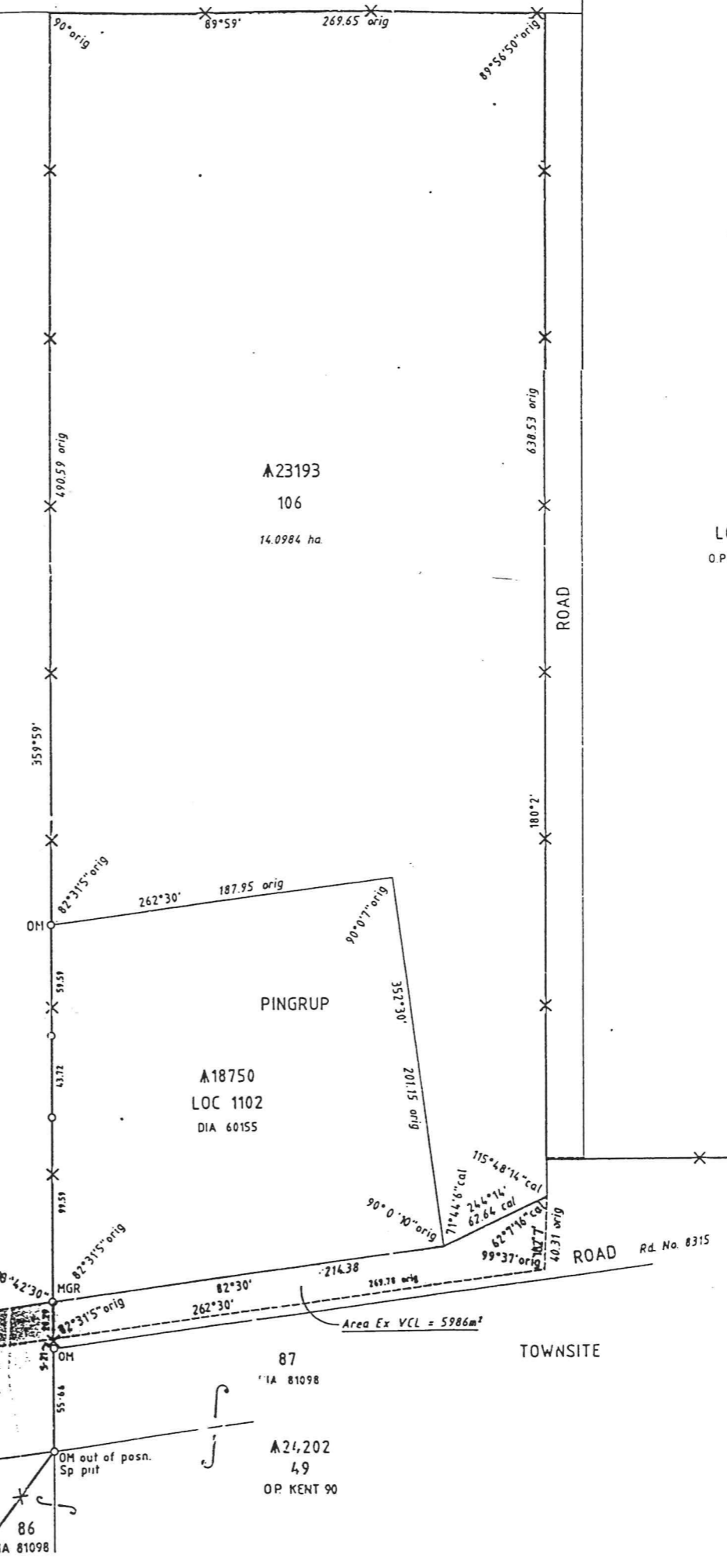
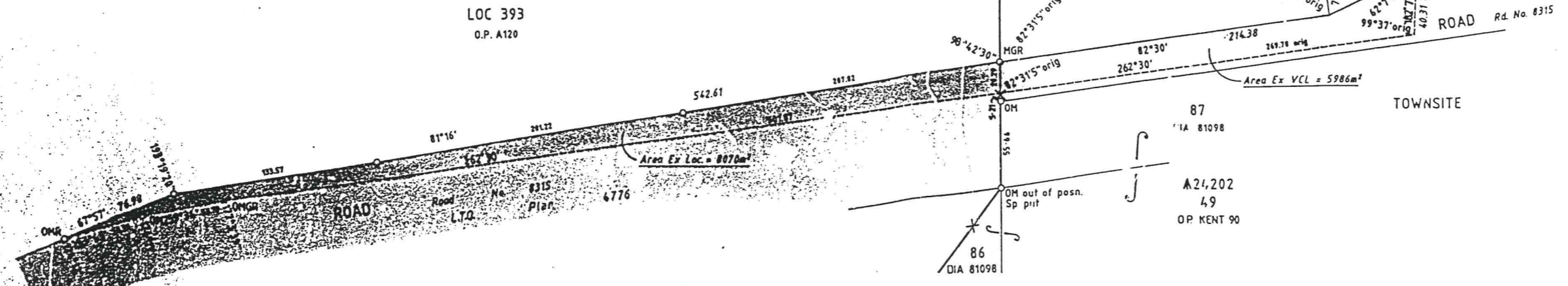

A23193
106
14,0984 ha

LOC 329
O.P. KENT 90

87
DIA 81098
A24,202
49
O.P. KENT 90

86
DIA 81098