

NATURE RESERVE

RESERVE NO: 23993

GOVERNMENT GAZETTE  
Date Page No.

FILE NUMBER: 811/71

PURPOSE: Conservation of Flora  
and Fauna 13.8.71 2992

NAME: Pingaring Nature Reserve 20. 5.83 1533

CLASS (Land Act):

AREA: 66.6820 ha 13.8.71 2991

VESTING:

LOCATION NO(S): Roe 1013

CLASSIFICATION:  
(Wildlife Act  
Section 12A)

LITHO: 376/80 D,E3

LOCAL AUTHORITY: KULIN SHIRE

Notes:

DEPARTMENT OF CONSERVATION  
AND LAND MANAGEMENT  
19 OCT 1994

KC

DOLA File: 1979/988.

Reserve No. 14436 (Victoria District) "Paddock (Rabbit Department)" to comprise Location 11992 as shown delineated and bordered red on Land Administration Reserve Diagram 1265, and of its area being reduced (recalculated) to 213.3887 hectares accordingly.

Public Plan: Murgoo (250).

Local Authority—Shire of Mullewa.

DOLA File: 612/949.

Reserve No. 22987 (Sussex District) "Gravel and Sand Pit" to comprise Location 4980 as surveyed and shown bordered red on Land Administration Diagram 91668 in lieu of Location 3136 and of its area being increased to 73.9188 hectares accordingly.

Public Plans: Karridale NW (25) and BF28 (2) 11.34. Bussell Highway and Davis Road.

Local Authority—Shire of Augusta-Margaret River.

DOLA File: 4392/922.

Reserve No. 23993 (Roe District) "Conservation of Flora and Fauna" to comprise Location 3132 on Land Administration Reserve Diagram 1177 in lieu of Location 1013 and of its area being increased to 67.8496 hectares accordingly.

Public Plan: BL32 (2) 1615 Burngup Road North.

Local Authority—Shire of Kulin.

DOLA File: No. 1750/955.

Reserve No. 24237 (Roe District) "Recreation" to comprise Location 3131 as delineated and shown bordered red on Land Administration Reserve Diagram 1178 in lieu of Locations 2266, 2811 and 2955 and of its area being reduced to 149.8666 hectares accordingly.

Public Plan: BL32 (2) 16.15.

Local Authority—Shire of Kulin.

DOLA File: 1434/965.

Reserve No. 27574 (Roe District) "Water Supply" to comprise Location 2681 as shown delineated and bordered red on Land Administration Reserve Diagram 1176 and of its area being reduced (recalculated) to 35.1742 hectares accordingly.

Public Plan: BL32 (2) 16.15.

Local Authority—Shire of Kulin.

DOLA File: 716/966.

Reserve No. 28147 (Carnamah Lot 116) "Access and Parking" to exclude that portion containing 1 664 square metres as surveyed and shown bordered green on Land Administration Diagram 91891 and of its area being reduced to 9332 square metres accordingly.

Public Plan: BG40 (2) 13.36. Railway Avenue.

Local Authority—Shire of Carnamah.

DOLA File: 1693/972.

Reserve No. 31612 (at Cervantes) "Schoolsite" to comprise Lot 871 as surveyed and shown bordered pink on Land Administration Plan 18451 in lieu of Lot 208 and of its area being increased (recalculated) to 5.0433 hectares accordingly.

Public Plans: BF38 (2) 04.24, 05.24 and 05.25. Iberia Street.

Local Authority—Shire of Dandaragan.

DOLA File: 13396/911.

Reserve No. 34815 (Denmark Lots 307, 335 and 703) "Recreation" to exclude that portion containing 2 085 square metres as surveyed and shown bordered green on Land Administration Diagram 91832 and of its area being reduced to 3.9436 hectares accordingly.

Public Plan: BJ26 (2) 20.12. McNabb Road.

Local Authority—Shire of Denmark.

DOLA File: 4326/896V2.

Reserve No. 35540 (Perth Lots 911 and 1004) "Railway Purposes" to exclude that portion now comprised in Lot 1061 as surveyed and shown bordered green on Land Administration Diagram 91751 and of its area being reduced to 3.2156 hectares accordingly.

Public Plan: BG34 (2) 14.25. Brown Street.

Local Authority—City of Perth.

DOLA File: 532/991.

Reserve No. 41636 (De Witt Locations 201, 281, 289, 293, 302, 303, 309 and 311) "Port Purposes" to include Location 310 as surveyed and shown on Land Administration Plan 18195 and of its area being increased to 101.8605 hectares accordingly.

Public Plans: BH65 (10) Pts. 5.8 & 6.8, BH66 (10) 5.1 & 6.1. King Bay Road.

Local Authority—Shire of Roebourne.

21.10.94

N. Ryan

A. A. SKINNER, Chief Executive.

Ms. Collins for either pls.

see folio 103

S. Collier 19.12.94

MR

CLERK -  
WOODVALE

F.Y.E.

File

6376000mN

655800mE

CG.  
2039  
161.9375ha.

CG.  
2038  
97.0993ha.

Λ25248  
2359  
Public Utility  
28-5278 ha.

CG.  
2048

Pingaring Nature Reserve

Λ23993  
3132  
Cons. of Flora & Fauna  
67-8496 ha.  
Vested NPNCA  
016730F3102

Λ43189  
3128  
Rubbish Disposal  
4-7493ha

1174  
162.6735ha.

Λ18926  
1300  
Water Supply  
31-5073ha.

Λ27574  
2581  
Water Supply  
35-1742 ha.

CG.  
1912  
100.2407ha.

Λ24237  
3131  
Recreation  
149-8666ha

(Λ43190  
3129  
Cemetery  
2387m<sup>2</sup>  
(8900)

PT 16.15

61.1834ha.  
CG.  
668

CG.  
2075  
59.3396ha.

CG.  
343  
108.9982ha.

CG.  
660  
64.7497ha.

Part Karlgarin BL.32 / Pt. 16.15  
(Pingaring Townsite)

Scale 1:2000

CG.  
170  
322.0850ha.

CG.

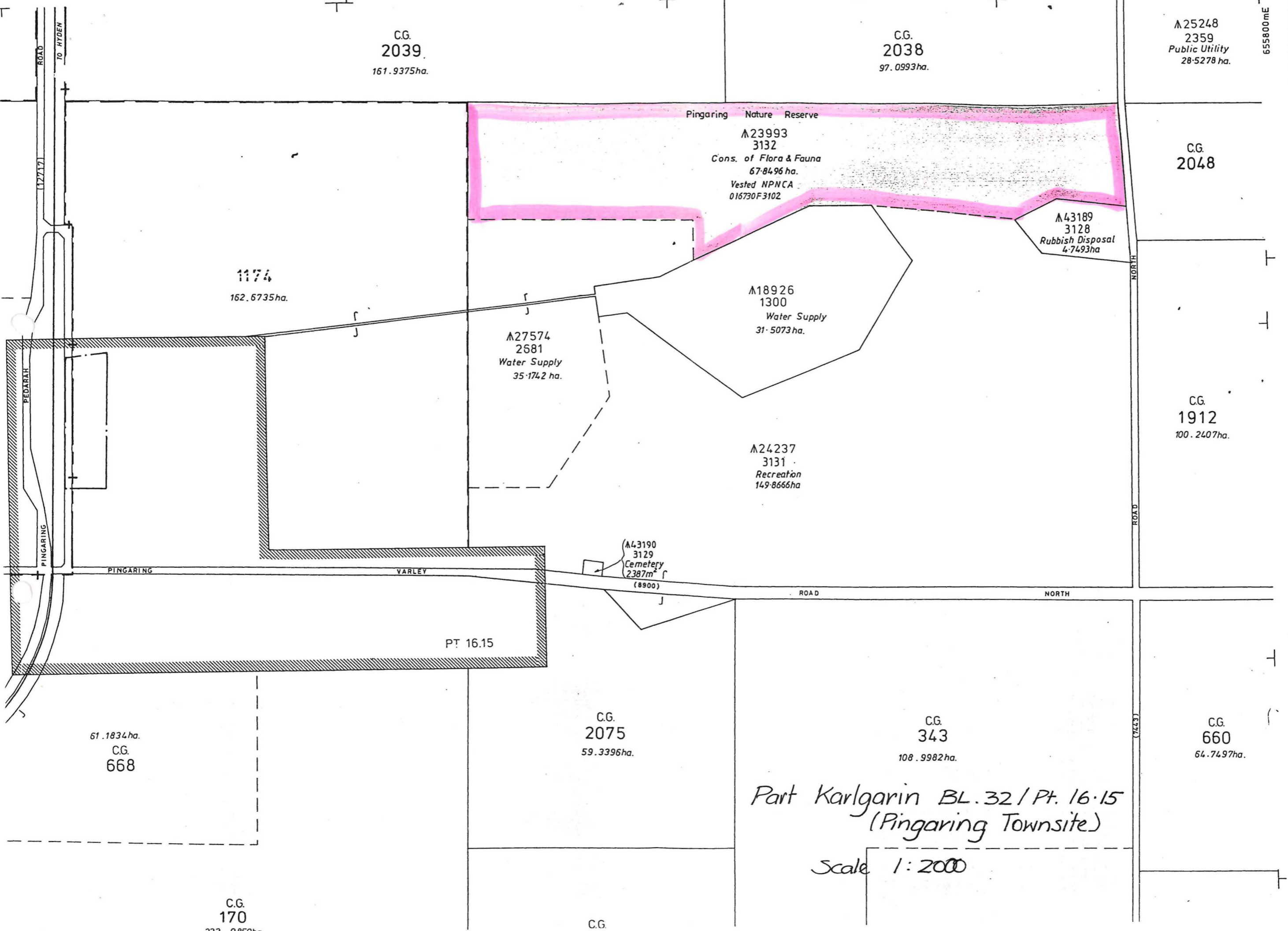

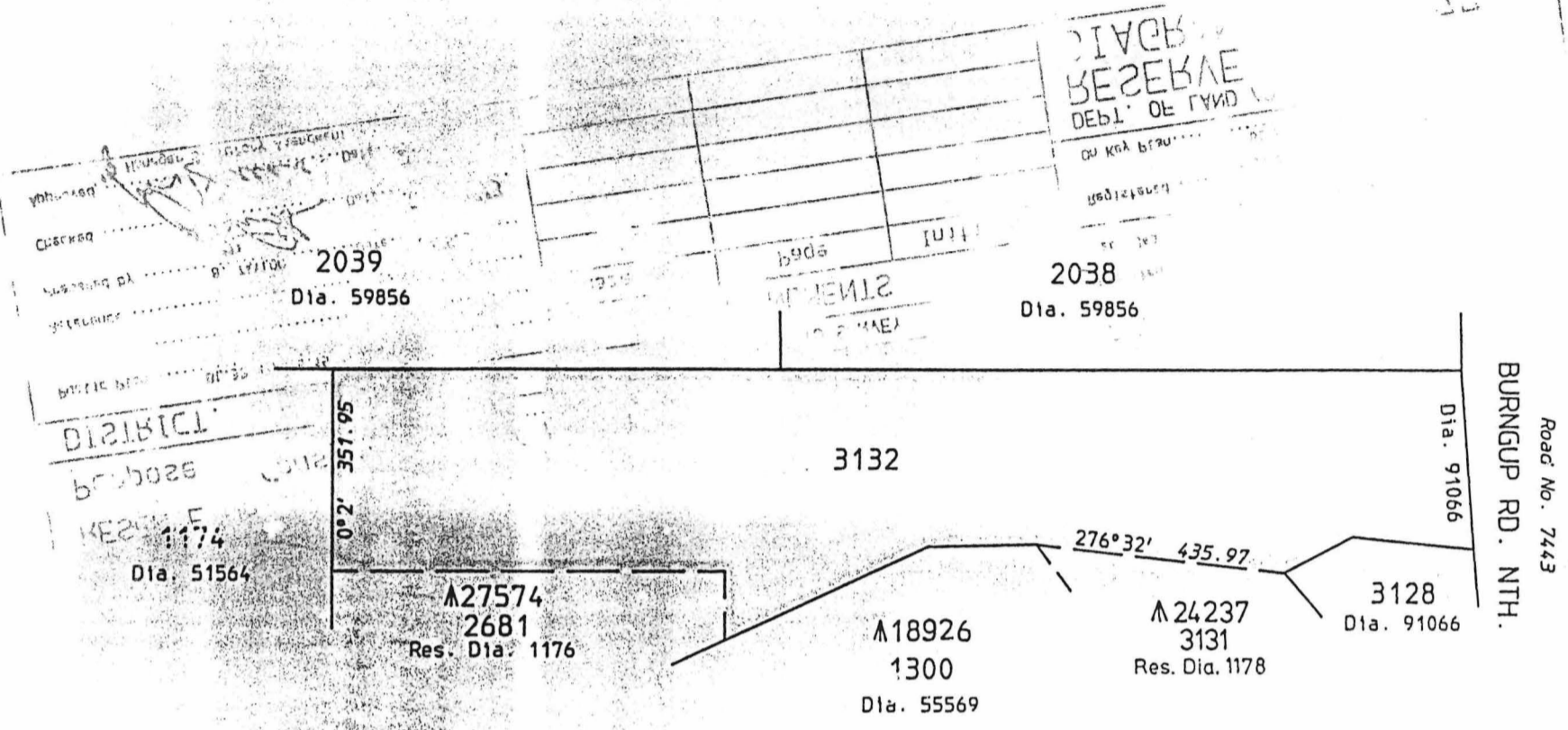

RESERVE No. 23993		Area 67.8496 ha.		FILE No. 4392/922
Purpose Conservation of Flora and Fauna				SCALE 1:10000 All measurements in metres
DISTRICT ROE	SUBJECT TO SURVEY			Gazetted 14-10-94 Page 5191
Public Plan BL.32 (2) 16.15 & INSET (10)	AMENDMENTS			Recorded on Public Plan G.PENN 15-11-94
Reference Page	Gazette	Page	Initials	Registered B. TAYLOR for Supervisor Graphic Bank Crown Surveys
Prepared by B. TAYLOR Date 20.5.93				On Key Plan BL.32 (2) 16.15
Checked [Signature] Date 20.5.1993				DEPT. OF LAND ADMINISTRATION
Approved [Signature] Date 25.5.93 Manager Statutory Amendments				RESERVE JIAGRAM No. 1177