

NATURE RESERVE

RESERVE NO: 24325

GOVERNMENT GAZETTE
Date Page No.

FILE NUMBER: 1073/76

PURPOSE: Conservation of Flora 25.11.55 2879

NAME:

CLASS (Land Act):

AREA: 3.0908 ha 25.11.55 2879

VESTING:

LOCATION NO(S): Victoria Locs.
10298 and 10306

CLASSIFICATION:
(Wildlife Act
Section 12A)

LITHO: 90/80 D2

LOCAL AUTHORITY: COOROW SHIRE

Notes:



DEPARTMENT OF LANDS AND SURVEYS

Cathedral Avenue,
Perth,
Western Australia 6000

W 1019/76 231

22

Department of Conservation
and Land Management
23 APR 1986
COMO, W.A.

Your Ref. W1019/76, W85/78 PT 10
Our Ref. 3907/27V2 CN:AP
Telephone Enquiries 323 1278

EXECUTIVE DIRECTOR
DEPARTMENT OF CONSERVATION
AND LAND MANAGEMENT

RESERVES 21175, 24325 and 28669

I refer to your memo of March 20, 1986 and advise for your information that Executive Council has:

- 1) approved of the amendment of Reserve No. 21175 (Victoria District) "Conservation of Flora" to comprise Victoria Location 11674 and of its area being increased to 121.5769 hectares.
- 2) approved of the purpose of Reserve No. 21175 (Victoria Location 11674) being changed from "Conservation of Flora" to "Conservation of Flora and Fauna" and issued an Order in Council directing that Reserve No 21175 shall vest in and be held by the National Parks and Nature Conservation Authority in trust for the purpose of Conservation of Flora and Fauna".

Notice to this effect was published in the Government Gazette of March 21, 1986 and I enclose a print showing the said amendment and the relevant Vesting Order.

Map amended (Mt. Hawke
1:50,000)
cf 22/8/86

B. L. C. Hawman
UNDER SECRETARY FOR LANDS

17 April 1986

enc

30/A
21/4/86

018585F3102

48

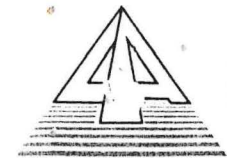

DOLA

Department of LAND ADMINISTRATION

MIDLAND SQUARE, MIDLAND
WESTERN AUSTRALIA
Postal Address: PO Box 222
Midland, Western Australia 6051

Your Ref: 018585F3102

Our Ref: 4592/946 NB:ND

Telephone: 273 7286

Enquiries: N. BUKHARY

EXECUTIVE DIRECTOR
DEPARTMENT OF CONSERVATION AND
LAND MANAGEMENT
PO BOX 104
COMO WA 6152

RESERVE 24325

I advise for your information that Executive Council has:-

1. approved under Section 37 of the Land Act 1933 of the purpose of Reserve No. 24325 (Victoria Locations 10298 and 10306) being changed from "Conservation of Flora" to "Seed Orchard".
2. issued Orders in Council under Section 33(2) of the said Act directing that Reserve No. 24325 (Victoria Locations 10298 and 10306) shall vest in the Commissioner of Main Roads for the designated purpose of "Seed Orchard".

Notice to this effect was published in the Government Gazette dated 12 July 1994 and I enclose a print showing the said reserve.

N. Bukhary
for RICHARD AUSTIN
A/MANAGER
ACQUISITIONS, ROADS AND RESERVES
LAND OPERATIONS DIVISION

DEPARTMENT OF CONSERVATION
AND LAND MANAGEMENT
22 AUG 1994
COMO, W.A.

August 23, 1994

Enc

07NDLP51

23-8-94
1/ Mr R Powell

S.C. Reserves

MR

CLERK, WOODVALE - F.I.

DOLA File: 1847/993.

Reserve No. 42905 (Leake Location 341) vested in the Shire of Kondinin for the designated purpose of "Gravel".

DOLA File: 1854/993.

Reserve No. 42906 (Leake Location 335) vested in the Shire of Kondinin for the designated purpose of "Gravel".

DOLA File: 2826/990.

Reserve No. 43074 (Weld Location 54) vested in the Australian and Overseas Telecommunications Corporation Limited for the designated purpose of "Repeater Station Site".

Local Authority—Shire of Laverton.

DOLA File: 2027/982.

Reserve No. 43105 (Ravensthorpe Lot 51) vested in the Shire of Ravensthorpe for the designated purpose of "Medical Centre".

DOLA File: 2717/962.

Reserve No. 26754 (Kalamunda Lots 438 and 597) vested in the Shire of Kalamunda for the designated purpose of "Public Recreation".

DOLA File: 2343/978.

Reserve No. 37493 (Mundrabilla Location 23 and Eucla Lot 194) vested in The Agriculture Protection Board of Western Australia for the designated purpose of "Depot Site".

Local Authority—Shire of Dundas.

DOLA File: 3259/989.

Reserve No. 43091 (Pardu Locations 30 and 31) vested in the Commissioner of Main Roads for the designated purpose of "Gravel".

Local Authority—Shire of Broome.

DOLA File: 1800/990.

Reserve No. 43069 (Kent Location 2121) vested in the Australian and Overseas Telecommunications Corporation Limited for the designated purpose of "Regenerator Site".

Local Authority—Shire of Jerramungup.

DOLA File: 4592/946.

Reserve No. 24325 (Victoria Locations 10298 and 10306) vested in the Commissioner of Main Roads for the designated purpose of "Seed Orchard".

Local Authority—Shire of Coorow.

DOLA File: 2817/990.

Reserve No. 43106 (Ularring Location 29) vested in the Australian and Overseas Telecommunications Corporation Limited for the designated purpose of "Repeater Station Site".

Local Authority—Shire of Menzies.

DOLA File: 2848/979.

Reserve No. 43104 (Jerramungup Lot 64) vested in The Bunbury Diocesan Trustees for the designated purpose of "Parking".

Local Authority—Shire of Jerramungup.

DOLA File: 7638/913.

Reserve No. 18155 (Jennaberring Agricultural Area Lot 61) vested in the Executive Director of the Department of Conservation and Land Management for the designated purpose of "Native Flora Re—Establishment".

Local Authority—Shire of Quairading.

DOLA File: 1853/993.

Reserve No. 42908 (Leake Location 333) vested in the Shire of Kondinin for the designated purpose of "Gravel".

DOLA File: 1852/993.

Reserve No. 42901 (Leake Location 334) vested in the Shire of Kondinin for the designated purpose of "Gravel".

DOLA File: 1851/993.

Reserve No. 42902 (Leake Location 332) vested in the Shire of Kondinin for the designated purpose of "Gravel".

DOLA File: 1850/993.

Reserve No. 42903 (Leake Location 331) vested in the Shire of Kondinin for the designated purpose of "Gravel".

DOLA File: 645/994.

Reserve No. 43064 (Canning Locations 3883 and 3889) vested in the Shire of Kalamunda for the designated purpose of "Public Recreation and Drainage".

12-9
0-1

018585 F3102

B.C
50

DOLA File: 726/973.

Reserve No. 32037 (at Lancelin) "Recreation and Purposes Incidental Thereto" to exclude that portion containing 73 square metres now comprised in Lot 1020 as surveyed and shown bordered red on Land Administration Diagram 91592 and of its area being reduced to about 30.6927 hectares accordingly.

Public Plans: BF37 (2) 21.06, 21.07, 21.08, 21.09 and Lancelin Regional (10).

Local Authority—Shire of Gingin.

DOLA File: 905/962V2.

Reserve No. 1475 (Victoria District) "Use and Benefit of Aboriginal Inhabitants" to comprise Location 11991 as shown delineated and bordered red on Land Administration Reserve Diagram 1270 and of its area being reduced (recalculated) to 241.6714 hectares accordingly.

Public Plan: Ajana (50).

Local Authority—Shire of Northampton.

DOLA File: 4831/930.

Reserve No. 20604 (Avon Location 28596) "Park Lands and Recreation" to include Location 29106 (formerly Location 28241) and of its area being increased to about 23.4097 hectares accordingly.

Public Plan: Dattening SE (25). Pumphrey Road.

Local Authority—Shire of Wandering.

DOLA File: 13038/902V3.

Reserve No. 8603 (Hampton Location 119) "Parklands" to exclude that portion comprising an area of 6.6976 hectares the subject of Land Administration Plan 18468 and of its area being reduced to about 726.3067 hectares accordingly.

Public Plans: CF38 (2) 28.01 and CF37 28.40. Goongarri Way.

Local Authority—City of Kalgoorlie-Boulder.

DOLA File: 1658/897V2.

Reserve No. 9059 (Albany Suburban Lot 167 and Lots 1108 to 1110 inclusive and 1116 to 1119 inclusive) "Government Requirements" to exclude Suburban Lot 167 and Lots 1108 to 1110 inclusive now comprised in Lot 1422 as surveyed and shown bordered pink on Land Administration Diagram 91424 and of its area being reduced to 5190 square metres accordingly.

Public Plans: BK26 (2) 10.05 and 10.06. Wellington Street.

Local Authority—Town of Albany.

A. A. SKINNER, Chief Executive.

LA901

LAND ACT 1933
CHANGE OF PURPOSE OF RESERVES

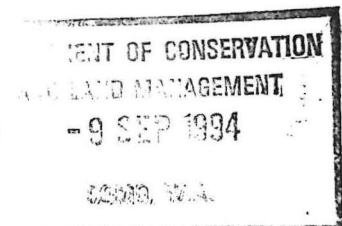

Made by His Excellency the Governor under Section 37.

The purpose of the following reserves have been changed.

DOLA File: 4592/946.

Reserve No. 24325 (Victoria Locations 10298 and 10306) being changed from "Conservation of Flora" to "Seed Orchard".

Public Plan: Marchagee (50). The Midlands Road.

Local Authority—Shire of Coorow.

DOLA File: 7638/913.

Reserve No. 18155 (Jennaberring Agricultural Area Lot 61) being changed from "Conservation of Flora and Fauna" to "Native Flora Re—Establishment".

Public Plan: Youndegin SE (25). North Badjaling Road.

Local Authority—Shire of Quairading.

DOLA File: 2343/978.

Reserve No. 37493 (Mundrabilla Location 23 and Eucla Lot 194) being changed from "Government Requirements (Agriculture Protection Board)" to "Depot Site".

Public Plan: DH35 (10) 7.3 and 7.4. Eyre Highway.

Local Authority—Shire of Dundas.

DOLA File: 3420/967.

Reserve No. 29118 (Corrigin Lots 11 and 12) being changed from "Government Requirements (Agricultural Department)" to "Community Centre".

Public Plan: BK33 (2) 12.23. Goyder Street.

Local Authority—Shire of Corrigin.

A. A. SKINNER, Chief Executive.

1. Records please file
14-9-94
2. ...

47

CG
8333
2041.0989 ha

CG
8352
791.4884 ha

CG
9493
718.0252 ha

CG
9670
211.1194 ha

CG
502
744 ha

CG
3734
433.0136 ha

CG
3735
455.0940 ha

CG
3128
68.7966 ha

CG
3121
97.1448 ha

CG
3122
64.7497 ha

CG
3186
26.8155 ha

CG
3123
64.7497 ha

CG
3187
44.1107 ha

CG
3129
50.8993 ha

CG
3124
130.3088 ha

CG
3125
111.8956 ha

CG
10542
1033.1876 ha

10298
A 24325
Conservation of Flora

CG
8285
790.5089 ha

CG
3126
192.2257 ha

CG
3127
174.4195 ha

CG
8617
2014.2689 ha

SHIRE

CG
8364
1183.1364 ha

CG
8353
857.7564 ha

CG
3485
40.4686 ha

CG
3484
84.3770 ha

CG
3947

MARCHAGEE
See Enlarged Plan
Bambeden + Wamboo
Waterhole + Wamboo
Rockhole

PLAN: MARCHAGEE TRACK
SCALE: 1:50000
LOCAL AUTHORITY: Shires
of COOROW
LAND DISTRICT: VIC. TORIA
OFFICER: J. P. S.
1529.6181 ha 6/5/94

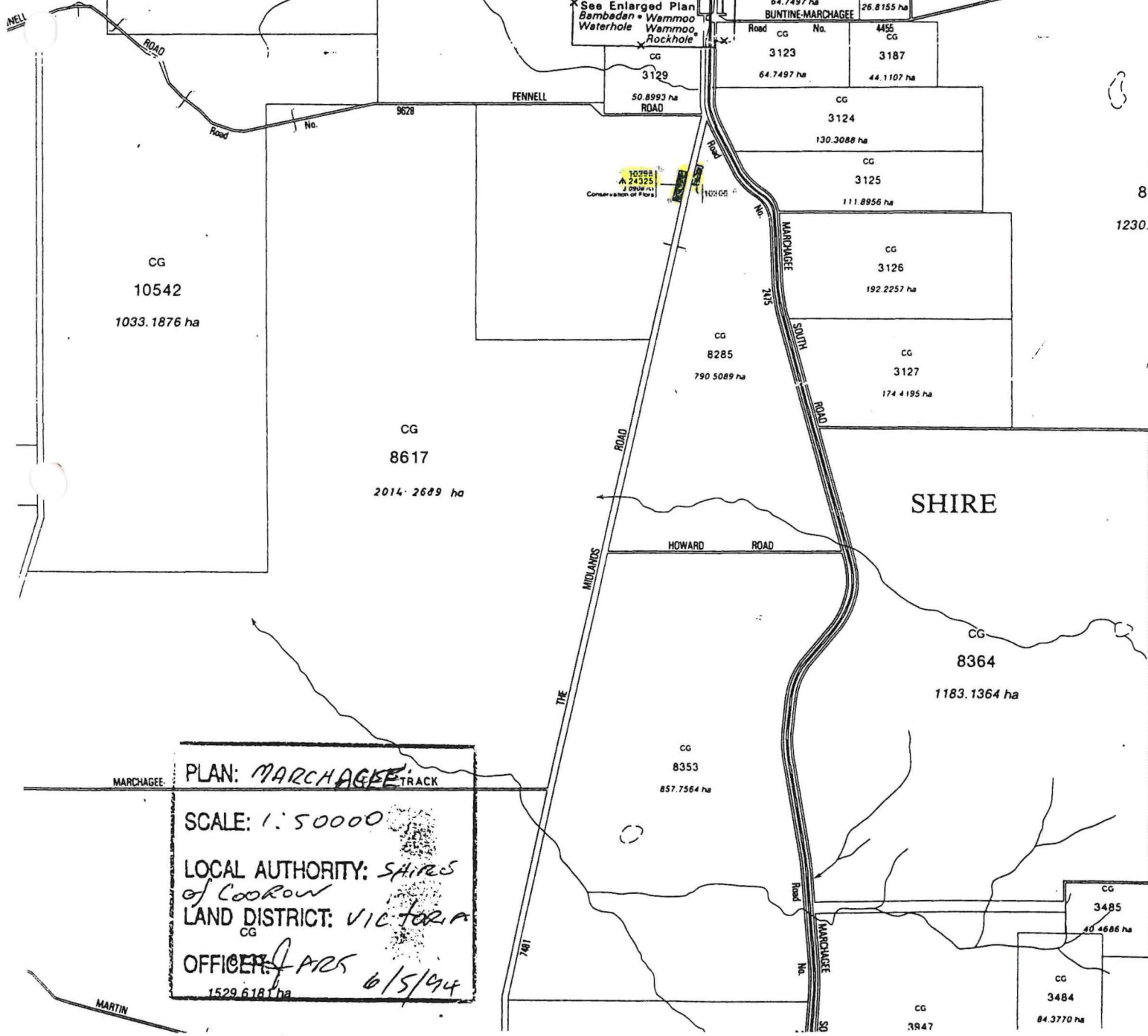

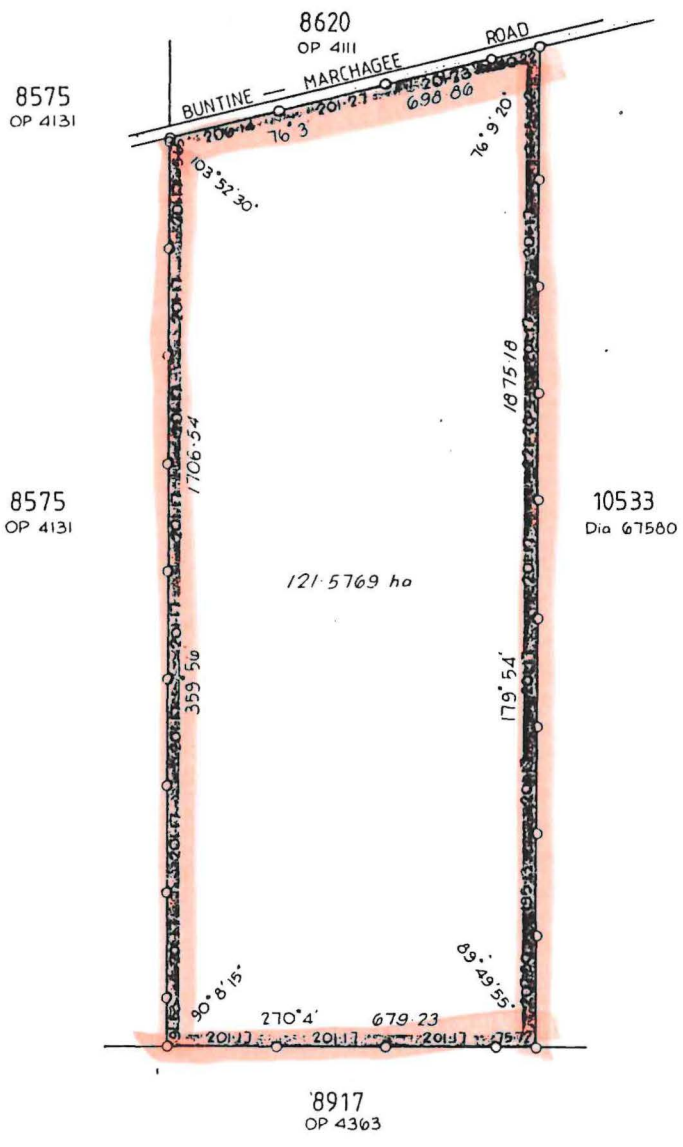

LAND DISTRICT VICTORIA	LOCATION 11674 (A 21175)		FILE No. 3907/27 V2
			SCALE 1:10 000 All measurements in metres
SURVEYOR'S CERTIFICATE I hereby certify that this survey was performed by me personally (or under my personal supervision, inspection and field check), in strict accordance with the Licensed Surveyors (Guidance of Surveyors) Regulations. Licensed Surveyor. Date	Azimuth observed at or assumed from Diagram 67560 Date of marking Surveyor Field Book No. <u>COMPILED</u> Page Cadastral Plan. Mount Hawke 1:50 000 Reference 434678 Diagram Drawn J. Berg Date 28.11.05	Calc. Bk. No. Fol. Compared with F.B. <u>SP</u> Examined <u>J. Berg 18.2.06</u> Diagram passed Inspector of Plans and Surveys Date	SURVEY APPROVED Date Surveyor General Recorded on Public Plan Registered of Key Plans Mt. Hawke 1:50000 Custodian of Plans <u>3.12.05</u> DEPT. OF LANDS AND SURVEYS DIAGRAM No. 87248