

NATURE RESERVE

RESERVE NO: 24511

GOVERNMENT GAZETTE  
Date Page No.

FILE NUMBER: 1079/76

PURPOSE: Conservation of Flora 3.8.56 1952

NAME:

CLASS (Land Act):

AREA: 181.1363 ha 8.11.74 4993

VESTING:

LOCATION NO(S):

CLASSIFICATION:  
(Wildlife Act  
Section 12A)

LITHO: Esperance 1:50 000,  
423 CD/20

LOCAL AUTHORITY: ESPERANCE SHIRE

Notes:

**RESERVE GAZETTAL ACTION SHEET  
FOR REGIONS AND DISTRICTS**

LANDS CLERK: Attach a copy of a map and forward to the following:

1. REGIONAL MANAGER:  
CENTRAL FOREST, MIDWEST, GOLDFIELDS, KIMBERLEY, SWAN REGION,  
PILBARA, SOUTH COAST, SOUTHERN FOREST, WHEATBELT
2. DISTRICT MANAGER: ESPERANCE
3. DISTRICT WILDLIFE OFFICER: A ESPERANCE
4. CLERK WOODVALE
5. O.I.C. INVENTORY BUNBURY/KELMSCOTT/MANJIMUP

REASON FOR GAZETTAL:

Change in purpose to Cond of Flora & Fauna  
Change in vesting from unvested to NPNC A

RESERVE NUMBER: 24511  
 CALM FILE NUMBER: 017193F3102  
 NAME OF RESERVE: 'PINK LAKE' (unofficial)  
 PURPOSE: Cond of Flora & Fauna  
 CLASS: 'C'  
 AREA: 175.9 ha  
 VESTING: NPNC A  
 DATE OF CURRENT GAZETTAL: 12-3-93  
 MAP REFERENCE: BE 3230 - II, CG 29 (10) 33 & 34  
 SHIRE: ESPERANCE

  
 LANDS CLERK  
 09 367 0221  
 3390430

17.5.93  
 DATE

\* Gazetted: 12/3/93 PVH

DOLA File 3585/962.

Reserve No. 28497 (at Warrambo) "Museum—Meteorite Crater" to comprise Location 139 as shown delineated and bordered red on Land Administration Reserve Diagram 1157 and of its area remaining unaltered.

Public Plan: Cue (250).

Local Authority—Shire of Yalgoo.

DOLA File 2247/985.

Reserve No. 39836 (Canning District) "Public Recreation" to comprise Locations 3559 and 39836 and of its area remaining unaltered.

Public Plan: BG34 (2) 18.16 Machin Place.

Local Authority—City of Gosnells.

DOLA File 2700/984.

Reserve No. 40778 (Fitzroy Locations 145 and 236) "Repeater Station Site and Access" to:

- (i) exclude Location 236 as surveyed and delineated on Land Administration Plan 15976 and
- (ii) include Location 272 as surveyed and delineated on Land Administration Plan 17160 and of its area being increased to 5.3061 hectares accordingly.

Public Plan: Derby (250) Gibb River Road.

DOLA File 2336/988.

Reserve No. 41506 (Fitzroy District) "Gravel" to comprise Location 217 as resurveyed and delineated on Land Administration Plan 17160 and of its area being reduced (recalculated) to 529.7970 hectares accordingly.

Public Plan: Derby (250) Gibb River Road.

Local Authority—Shire of Derby/West Kimberley.

DOLA File 11164/902.

Reserve No. 8767 (Hampton Locations 148, 199 and 261) "Common" to exclude that portion now comprised in Location 265 as surveyed and shown bordered red on Land Administration Diagram 90876 and of its area being reduced to 12423.4528 hectares accordingly.

Public Plans: Kurnalpi (250), 49/80 and CF37 (10) 7.8.

Local Authority—City of Kalgoorlie-Boulder.

DOLA File 2491/992

Reserve No. 32961 (at Boulder) "Education Endowment" to comprise Lot 4546 (formerly Lot 3400) as surveyed on Land Administration Diagram 80826 and of its area remaining unaltered.

Public Plan: Kalgoorlie—Boulder (2) 29.34 Clancy Street.

Local Authority—City of Kalgoorlie-Boulder.

DOLA File 3690/928

Reserve No. 20987 (Kojonup District) "Timber (Mallet)" to comprise Location 9280 (Portion formerly portion of Kojonup Location 7857) as surveyed and shown bordered pink on Land Administration Diagram 89898 in lieu of Location 7997 and of its area being increased to 59.0805 hectares accordingly.

Public Plan: Katanning 1:25,000 SE and SW.

Local Authority—Shire of Katanning.

DOLA File 348/69.

Reserve No. 32400 (Avon Locations 10864, 15435, 17564, 18913, 29042, 29043, 29044, 29045 and Clackline Lot 112) "Conservation of Flora and Fauna" to include Bakers Hill Lots 256 and 294 on Land Administration Miscellaneous Diagram 336 and of its area being increased to about 684.2139 hectares accordingly.

Public Plans: Bakers Hill 1:2000 BH35/11.11 and 12.11.

Local Authority—Shire of Northam.

DOLA File 1239/989.

Reserve No. 24511 (Esperance District) "Conservation of Flora" to comprise Location 2064 as surveyed and shown bordered pink on Land Administration Plan 17951 in lieu of Location 1959 and of its area being reduced to 175.9080 hectares accordingly.

Public Plans: 3230—II, CG29 (10) 3.3 and 3.4.

Local Authority—Shire of Esperance.

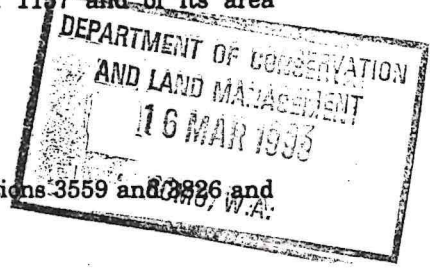

1. *[Signature]*  
 2. *[Signature]* 18-3-93  
 Lands Clerk

DOLA File 3732/980.

Reserve No. 37432 (Broome Lot 1644) being changed from "Tourist Bureau" to "Tourist Bureau and Bus Terminal".

Public Plan: CG73 (2) 30.15 Bagot Street.

Local Authority—Shire of Broome.

DOLA File 2491/992

Reserve No. 32961 (Boulder Lot 4546) being changed from "Education Endowment" to "Park, Drainage and Recreation"

Public Plan: Kalgoorlie-Boulder (2) 29.34

Clancy Street

Local Authority—City of Kalgoorlie-Boulder

DOLA File 1239/989.

Reserve No. 24511 (Esperance Location 2064) being changed from "Conservation of Flora" to "Conservation of Flora and Fauna"

Public Plans: 3230 -II, CG29 (10) 3.3 and 3.4.

Local Authority—Shire of Esperance.

Reserve 24511 is automatically vested in the National Parks and Nature Conservation Authority pursuant to Section 7 of CALM Act 1984.

DOLA File 2732/979.

Reserve No. 37496 (Victoria Location 11935) being changed from "Recreation" to "Recreation and Drainage".

Public Plan: BE43 (2) 16.13 Highbury Street

Local Authority—Shire of Greenough.

DOLA File 5000/954.

Reserve No. 20350 (Roe Locations 2454, 2455 and 2456) being changed from "Timber (Mallet)" to "Conservation of Flora and Fauna"

Public Plans: 2731 (II & III)

Local Authority—Shire of Lake Grace.

Reserve 20350 is automatically vested in the National Parks and Nature Conservation Authority pursuant to Section 7 of CALM Act 1984

DOLA File 4999/954.

Reserve No. 20349 (Roe Location 2457) being changed from "Timber (Mallet)" to "Conservation of Flora and Fauna".

Public Plan: 2731 (II) Old Ravensthorpe Road.

Local Authority—Shire of Lake Grace.

Reserve 20349 is automatically vested in the National Parks and Nature Conservation Authority pursuant to Section 7 of CALM Act 1984.

DOLA File 3536/968.

Reserve No. 32119 (Canning Location 2487) being changed from "Recreation" to "Public Recreation".

Public Plan: BG34 (2) 23.19 Falls Road

Local Authority—Shire of Kalamunda.

DOLA File 3036/974.

Reserve No. 33251 (Rockingham Lot 1515) to be changed from "Government Requirements (Mental Health Services)" to "Day Centre".

Public Plans: BG34 (2) 06.28, 07.28 and 07.29 Patterson Road

Local Authority—City of Rockingham.

DOLA File 2028/970.

Reserve No. 31481 (Cockburn Sound Location 2231) being changed from "School Site" to "Use and Requirements of the Minister for Works"

Public Plans: BG33 (2) 5.26 and 6.26 Fawdon Street

Local Authority—City of Rockingham.

DOLA File 1530/984.

Reserve No. 38799 (Trayning Lot 174) being changed from "Hall Site" to "Community Centre".

Public Plan: Trayning Townsite. Railway Street.

Local Authority—Shire of Trayning.

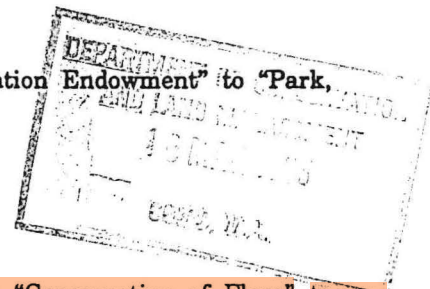

L. Ate.

18.3.93  
Lands Clerk #P194

017193F2100

195  
93

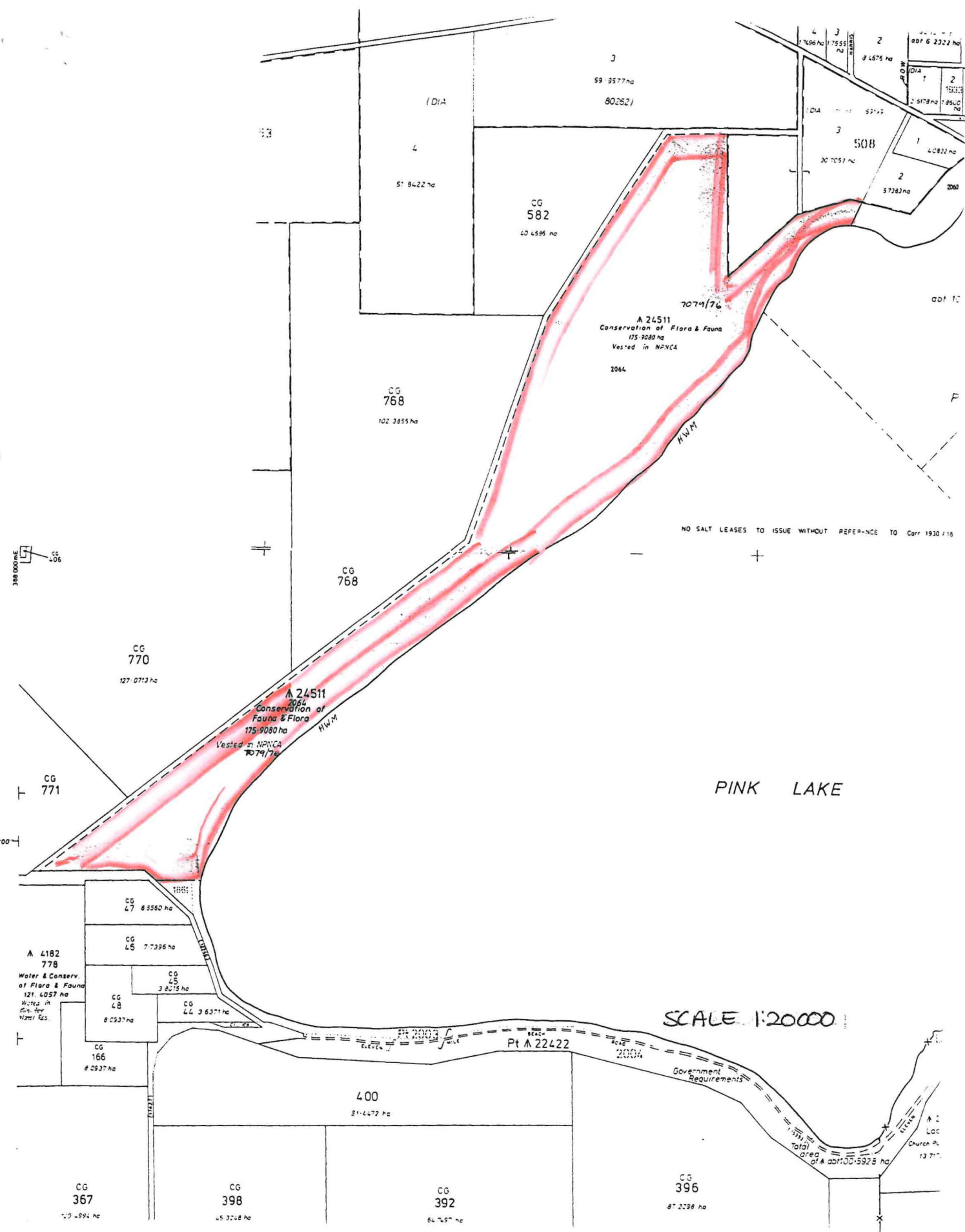

PINK LAKE

SCALE 1:20000

ON PLANS: ESPERANCE 10000  
CG 29 3.3 & 3.4.

L.T.O. Lot 3  
L.T.O. Dia. 80262  
403  
DIA 37889

582  
DIA P807

L.T.O. Lot 3  
L.T.O. Dia. 69199

508  
DIA P990

L.T.O. Lot 2  
L.T.O. Dia. 69199

A24511  
2064  
175.9080 ha.

A22422  
2060  
O.P. 17950

768  
O.P. P1348

770  
O.P. P1348

771  
O.P. P1348  
C/I 142/93A

A4182  
778  
O.P. P1348

2059  
O.P. 17948

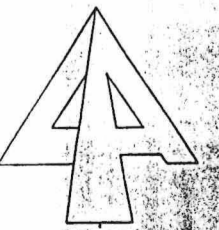
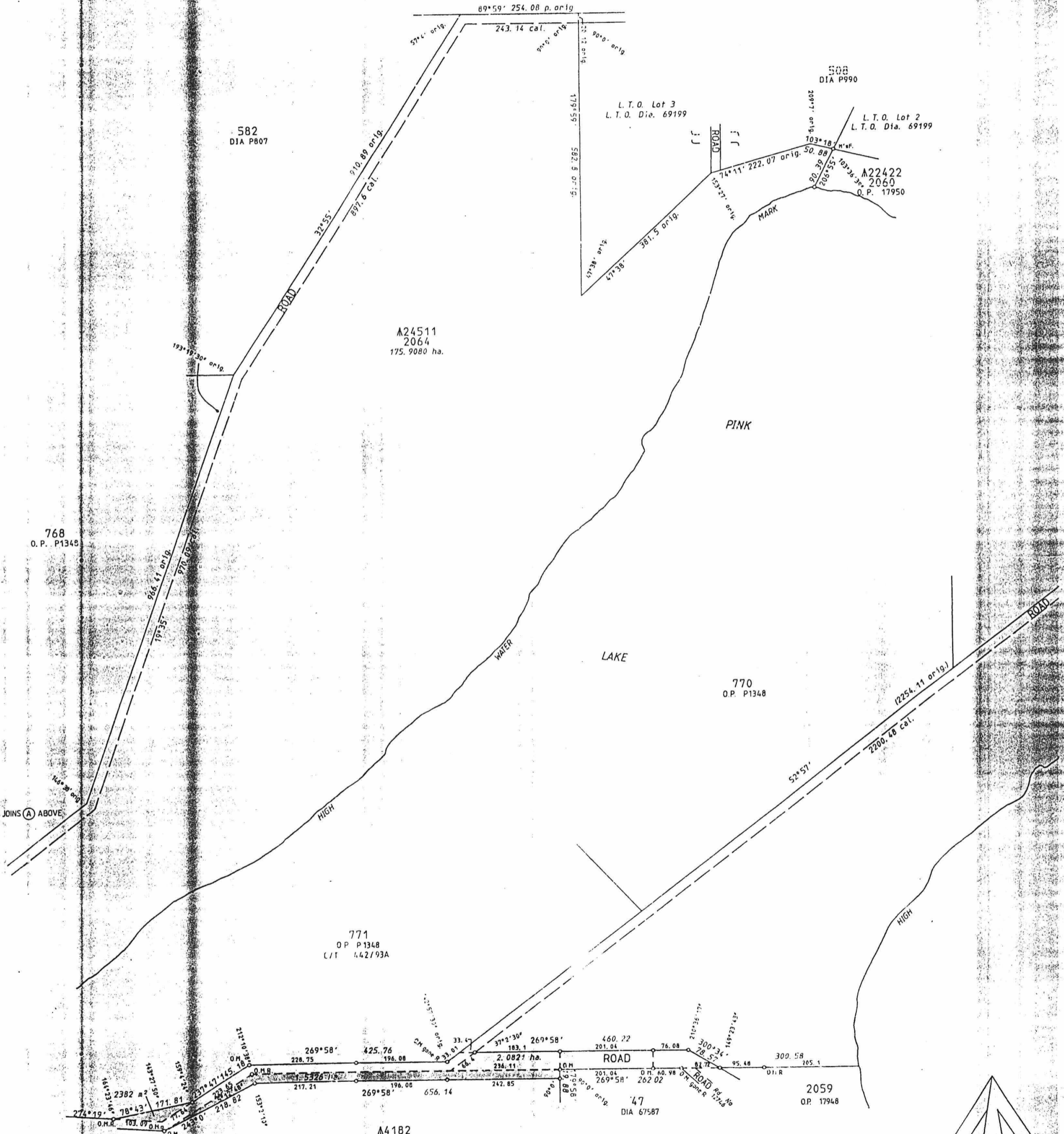

INCLUDES P<sup>r</sup> LOCATION 1959

508  
DIA P990  
L.T.O. of 2  
L.T.O. DIA 69199  
103° 18' 11" N.S.F.  
07° 01' 19" 50.88  
20° 36' 46" 206.55  
206.55  
103° 38' 34" 206.55  
A22422  
2060  
O.P. 17950

768  
O.P. P1348

A24511  
2064  
175.9380 ha.

PINK

LAKE

HIGH WATER MARK DERIVED FROM AERIAL PHOTOGRAPHY (WAZ019 DATE 2.12.1981 JOB No 810312)  
WATER LINES SHOWN HEREON DO NOT NECESSARILY DEPICT AN EXACT CADASTRAL BOUNDARY  
CALCULATED ANGLES AND DISTANCES DERIVED FROM O.P. P1348, DIA'S P807, P990, 37889

|  |  |   |  |   |  |   |  |
|--|--|---|--|---|--|---|--|
| LAND DISTRICT<br>ESPERANCE   |  | LOCATION 2064, ROAD WIDENINGS EX LOCATIONS<br>771 & 778 & ROAD EX VACANT CROWN LAND |  |  |  | DEPT. OF LAND ADMINISTRATION<br>PLAN<br>17951                                       |  |
| SURVEYOR'S CERTIFICATE<br>I hereby certify that—<br>(a) this plan of survey is a correct and accurate representation of the survey carried out by me personally / under my own personal supervision, inspection and field check and recorded in fieldbooks lodged for the purpose of this plan of survey;<br>(b) the measurements are in strict accordance with the Licensed Surveyors' Guidance of Surveyors Regulations 1981 and in particular regulations 23 and 24 of those regulations; and<br>(c) this survey and this plan of survey are in strict accordance with the requirements of the Licensed Surveyors' Guidance of Surveyors Regulations 1981 and the relevant law in relation to which it is lodged. |  |   |  | SCALE 1: 5000<br>measurements in metres   |  | FILE 1239/989<br>3152/983   |  |
| Licensed Surveyor _____ Date _____<br>* strike out which ever does not apply   |  |   |  | SURVEYOR G.M. GATH<br>G.W. THOMAS   |  | PUBLIC PLAN CG 29 (10) 3.3<br>CG 29 (10) 3.4  |  |
| Prepared by BROEKHEULEN  |  |   |  | FIELD BOOK 61, 62, 63   |  | INDEX PLAN  |  |
| In order for certification _____ Date _____  |  |   |  | AZIMUTH FROM O.P. 17948   |  | RECORDED ON KEYPLAN ESPERANCE 10000 3.3<br>ESPERANCE 10000 3.4<br>ESPERANCE 1:50000 |  |
| Examined _____ Date _____<br>In order for further action _____   |  |   |  | RECORDED ON PUBLIC PLAN   |  | DEPARTMENT OF LAND ADMINISTRATION   |  |
| Authorized land Officer _____ Date _____   |  |   |  | REGISTERED<br>R.F.P. 12.11.91   |  | PLAN 17951  |  |

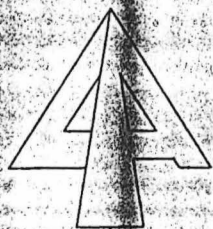

300.58  
205.1

2059  
O.P. 17948

Dept. of Land Administration  
10 239918