

RESERVE ACTION SHEET: CONSERVATION RESERVES

RESERVE No. A24522

LOCAL GOVERNMENT: Shire of Dandaragan

NAME : Nambung National Park

PURPOSE: National Park and Water

VESTING: Conservation Commission

ACTION

Addition of Lot 2490 on deposited plan 14380 (654.72 hectares) to Nambung National Park

Total Area: 19235.7225 hectares (+654.72ha)

REASON FOR ACTION

Lot 2490 is an enclave block surrounded by Nambung National Park. Lot 2490 was purchased for inclusion into the national park.

Date of amendment: 26/10/2009

Maps: pp. 53,54

Customer advice: p. 51

Proposal Summary: see pp. 27, 28

UCN classification: II

Native Title: Freehold purchase

1	LAND UNIT LEADER	To note	
2	LAND UNIT	Send copies of advice and maps to: <ul style="list-style-type: none"> • Lisa Wright (Kensington) DIGITAL COPY • District Manager DIGITAL COPY • Regional Manager DIGITAL COPY Attach TENIS gazettal history to file Delete from District Proposals spreadsheets Create Conservation Commission summary	AG 22/11/12 AG 22/11/12 AG 22/11/12 AG 21/11/12 AG 21/11/12 AG 21/11/12
3	DIRECTOR, PARKS AND VISITOR SERVICES	To note	
4	C.I.S.	Please rename file/create new file Keyword: Activity: Subject: Free text:	N/A

CONSERVATION ESTATE OFFICER *30/1/07*
LAND ADMINISTRATION SECTION
PARK POLICY AND TOURISM BRANCH

A Reserve 24522 within MIDWEST/MOORA Region/District, was
~~created~~/amended, effective from 7 FEBRUARY 2006

- A copy of the customer advice can be found at folio 10.
The addition / ~~excision~~ / ~~amendment~~ is shown on the associated Deposited
Plan / ~~Diagram~~ which is listed below:

Deposited Plan 43663 lot / location 615 folio 11

Other relevant deposited plans / diagrams:

_____ lot / location _____ folio _____

- A locality plan with the addition / ~~excision~~ / ~~amendment~~ shown highlighted can be
found at folio 12.
- Copies of other relevant notifications pertinent to this reserve action have been
placed at folios 13-15, 17.

Would you please advise the relevant offices of this amendment through your Reserve
Action Sheet.

Recommended IUCN classification II



Program Leader
Tenure Group, GIS
Information Management Branch

23.1.07

**Customer Advices for Reserve Actions
1/05/2006 - 31/05/2006**

Shire of Dandaragan 1/05/2006 - 31/05/2006

Reserve No.	Land Description	DOLA File No.	Volume/Folio	Action	Document No.	Registered	Street Name	Area	Public Plans
24522	Lot 3953 on Deposited Plan 240371 Lot 4048 on Deposited Plan 240371 Lot 4056 on Deposited Plan 240371 Lot 4126 on Deposited Plan 240371 Lot 4127 on Deposited Plan 240371 Lot 4145 on Deposited Plan 240371	02208-1955-03RO	3119-487 3119-488 3119-489 3119-490 3119-491 3119-492	Amendment of Reserve to To include Lot 615 on Deposited Plan 43663 increasing the area by 37.8517 hectares.	J614787	07/02/2006		18356.3821 Ha	
31302	Lot 11094 on Deposited Plan 92218.	02839-1994-01RO	3074-898	Amendment of Reserve to To exclude the land comprised in Lot 301 on Deposited Plan 92280 and its area being reduced by 2500 square metres to 2680.6377 hectares accordingly.	J624929	15/02/2006	Jurien Road	2680.3877 Ha	
31884	Lot 680 on Deposited Plan 215841	02444-1983-01RO	0000-000	Amendment of Reserve to To now comprise Lot 3001 on Deposited Plan 48919 . Its area being reduced to 37.5802 hectares	J616435	08/02/2006	Bashford Street	37.5802 Ha	DP 48919
35819	Lot 615 on Deposited Plan 43663.	03940-1977-01RO	3035-916	Reserve Cancellation ""	J724259	02/05/2006		37.8517 Ha	
38590	Lot 681 on Deposited Plan 215841	02444-1983-01RO	3005-254	Amendment of Reserve to To now comprise Lot 3000 on Deposited Plan 48919. Its area being reduced to 48.4190 hectares.	J616434	08/02/2006	Airstrip Road	48.419 Ha	DP 48919
43786	Lot 301 on Deposited Plan 92280	02839-1994-01RO	0000-000	Reserve Creation for the designated purpose of "Conservation and Trigonometrical Station".	J624930	15/02/2006	East of Cockleshell Gully Road	2500 sqm	Deposited Plan 92280
48490	Lot 3002 on Deposited Plan 48919	02444-1983-01RO	0000-000	Reserve Creation for the designated purpose of "Museum".	J616436	08/02/2006	Bashford Street, Jurien	3199 sqm	DP 48919
48491	Lot 3003 on Deposited Plan 48919	02444-1983-01RO	0000-000	Reserve Creation for the designated purpose of "Senior Citizens Centre".	J616437	08/02/2006	Bashford Street, Jurien	4800 sqm	DP 48919
48491	Lot 3003 on Deposited Plan 48919	02444-1983-01RO	0000-000 0000-000	Management Order to Shire of Dandaragan, PO Box 392 Jurien Bay WA Management Order to the Shire of Dandaragan with Power to Lease for any term not exceeding 21 years subject to the consent of the Minister for Planning and Infrastructure. for the designated purpose of "Senior Citizens Centre".	J616441	08/02/2006	Bashford Street, Jurien	4800 sqm	DP 48919
48492	Lot 3004 on Deposited Plan 48919	02444-1983-01RO	0000-000	Reserve Creation for the designated purpose of "Communication Site".	J616438	08/02/2006	Bashford Street, Jurien	2036 sqm	DP 48919

• TENIS d'base amended
• white folder amended
• graphics amended
GCH 8/16

• TENIS d'base amended
• white folder "
• graphics not amended
GCH 8/16

• TENIS d'base amended
• white folder "
• no graphics
GCH 8/16

↑ 43786 : Lat : -30.202268
Long : 115.098363
P.N.# 11558924

**Customer Advices for Reserve Actions
1/05/2008 - 31/05/2008**

Shire of Dandaragan 1/05/2008 - 31/05/2008

Reserve No.	Land Description	DPI File No.	Volume/Folio	Action	Document No.	Registered	Street Name	Area	Public Plans
24522	Lot 3953 on Deposited Plan 240371 Lot 4126 on Deposited Plan 240371 Lot 4145 on Deposited Plan 240371 Lot 4048 on Deposited Plan 143915. Lot 4056 on Deposited Plan 214909. Lot 4127 on Deposited Plan 254526.	01147-2001-01RO	3119-487 3119-490 3119-492 3119-488 3119-489 3119-491	Amendment of Reserve to To exclude Lot 4347 on Deposited Plan 41840 and to now comprise Lot 303 on Deposited Plan 54547 in lieu of Lots 3953, 4126 and 4145 on DP 240371, Lot 4048 on DP 143915, Lot 4056 on DP 214909 and Lot 4127 on DP 254526, its area being decreased to about 18544 hectares.	K550078	31/03/2008	Indian Ocean Drive	18256.8251 Ha	
31675	Lot 3980 on Deposited Plan 240181	01147-2001-01RO	3098-891	Amendment of Reserve to To exclude Lot 4341 on Deposited Plan 42791 and include Lot 4356 on Deposited Plan 42791 and to now comprise Lot 301 on Deposited Plan 54545 in lieu of Lot 2980 on DP240181 and its area being increased to about 11081 hectares.	K550076	31/03/2008	Indian Ocean Drive	11081 Ha	
32582	Lot 338 on Deposited Plan 213133	01147-2001-01RO	3144-702	Amendment of Reserve to To exclude Lot 1122 on Deposited Plan 41839 and to include Lots 1120 and 1121 on Deposited Plan 41839 in lieu of Lot 338 its area being decreased to 5.8454 hectares.	K550084	31/03/2008	Indian Ocean Drive	5.8454 Ha	
36053	Lot 4195 on Deposited Plan 240142	01147-2001-01RO	3112-104	Amendment of Reserve to To exclude Lot 4355 on Deposited Plan 41838 and include Lot 304 on Deposited Plan 54548 in lieu of Lot 4195 its area being decreased to 10862.5352 hectares.	K550086	31/03/2008	Indian Ocean Drive	10862.5352 sqm	
37094	Lot 4142 on Deposited Plan 218455	01147-2001-01RO	3099-788	Amendment of Reserve to To exclude Lot 4353 on Deposited Plan 41841 and to now comprise Lots 4349 to 4352 on Deposited Plan 41841 in lieu of Lot 4142 on Deposited Plan 218455 and its area being decreased to 32.1974 hectares.	K550082	31/03/2008	Indian Ocean Drive	32.1974 Ha	
43284	Lot 4152 on Deposited Plan 92258	01147-2001-01RO	3102-988	Amendment of Reserve to To exclude Lot 4348 on Deposited Plan 42790 and to now comprise Lot 302 on Deposited Plan 54546 in lieu of Lot 4152 on DP 92258 and its area being reduced to about 172 hectares.	K550081	31/03/2008	Indian Ocean Drive	172 Ha	
48493		50051-2006-01RO	3137-867	Revocation of Management Order (Shire of Dandaragan) for the designated purpose of "Aged Persons Accommodation".	K575689	23/04/2008	Nineteenth Avenue, Jurien	2.5322 Ha	BF39 (10) 1.1 & BF 39(2) 03.06 & 03.07
48493	Lot 3005 on Deposited Plan 48919	50051-2006-01RO	3137-867	Reserve Cancellation "Aged Persons Accommodation"	K575690	23/04/2008	Nineteenth Avenue, Jurien	2.5322 Ha	BF39(10)1.1 & BF39(2) 03.06 & 03.07

*Cliff Banks - for amended plans please.
Please return the file to me when your action is completed.
(I will deal with the management order issues on file 2007/002539-1 [wedge issues] - will copy relevant papers to this file when you return it.)*

*Thanks
Steven Collins
15.9.08*

Customer Advices for Reserve Actions
1/02/2010 - 28/02/2010

Shire of Dandaragan 1/02/2010 - 28/02/2010

Reserve No.	Land Description	DPI File No.	Volume/Folio	Action	Document No.	Registered	Street Name	Area	Public Plans
24522	Lot 303 on Deposited Plan 54547	02208-1955-04RO	3153-727	Order for Addition of Land to Certain Class 'A' Reserves to include lot 2490 on DP 143810 & area = 19235.7225 Hectares	L117268	28/10/2009		19235.7225 Ha	Smart Plan

D Nambury NP

Rob,
Addition of ~~the~~ ^{a purchased.} ~~Shire~~ property to Nambury.

Bob,
CUSTOMER ACTION COMPLETED
ALL DATABASES AMENDED

R.Davis
11/6/10

11. (i) The following reserves on Public Plan: Rockingham NE 1:25,000 are cancelled—
- (a) Class "C" Reserve 42238 (Cockburn Sound Locations 4020 and 4021) "Conservation of Flora and Fauna".
 - (b) Class "A" Reserve 31893 (Cockburn Sound Location 2992) "Conservation of Flora and Fauna".
 - (c) Class "C" Reserve 42237 (Cockburn Sound Location 4019) "Conservation of Flora and Fauna".
 - (d) Class "A" Reserve 31894 (Cockburn Sound Location 2988) "Conservation of Flora and Fauna".
- (ii) Class "A" Reserve 24204 (Cockburn Sound Location 3050) "Conservation of Flora and Fauna" is amended to include Locations 4020, 4021, 2992, 4019 and 2988 with its area being increased to 4.0598 hectares.
- Public Plan: Rockingham NE 1:25,000 and Peel (2) 03.29. File 929/928.
12. (i) Class "C" Reserve 42165 (Windell Location 94) "Conservation Park" is cancelled.
- Public Plan: Turee Creek 1:250,000.
- (ii) Class "C" Reserve 41864 (Windell Location 128) "Conservation Park" is cancelled.
- Public Plans: Newman and Roy Mill 1:250,000.
- (iii) Class "A" Reserve 30082 (Windell Locations 126, 127 and 131) "National Park" is amended to include Locations 128, 94 and 133 on Miscellaneous Diagram 337, with its area being increased to about 627444.7856 hectares.
- Public Plans: Mt Bruce, Roy Hill, Newman and Turee Creek 1:250,000h. File 3177/48 V6.
13. Class "A" Reserve 24029 (Swan Location 5543) "Kindergarten, Infant Health Clinic, Children's Playground and Park" is amended by the excision of that area now comprised in Location 11682 on Diagram 90839 with its area being reduced to 7620 square metres.
- Public Plan: Perth BG34 (2) 09.25. File 162/54.
14. (i) Class "C" Reserve 29149 (Melbourne District) "National Park" is cancelled.
- Public Plan: Cervantes 1:50,000.
- (ii) Class "C" Reserve 28393 (Melbourne Locations 4056, 4126 and 4127) "Preservation of Natural Formations (Pinnacles)" is cancelled.
- Public Plan: Cervantes 1:50,000.
- (iii) Class "A" Reserve 24522 (Melbourne District) "National Park and Water" is amended to comprise Locations 3953, 4048, 4056, 4126, 4127 and 4145 as shown on Reserve Plan 380 with its area being increased to 18 318.5304 hectares.
- Public Plan: Cervantes and Hill River 1:50,000 and Cervantes Regional File 2208/955V3.
15. (i) Class "C" Reserve 19413 (Murray Location 549) "Conservation of Flora and Fauna" is cancelled.
- (ii) Class "A" Reserve 40476 (Murray Location 1846) "Conservation of Flora and Fauna" is amended to include Location 549 with its area being increased to 69.6987 hectares.
- Public Plans: Wellard SE, Jarrahdale SW, Dwellingup NW and Pinjarra NE 1:25,000. File 570/988.
16. The purpose of Class "A" Reserve 25243 (Kojonup Location 8400) is changed to "Landscape Protection".
- Public Plan: Wagin SE and Woodanilling NE 1:25,000. File 8790/902.
17. Class "A" Reserve 16412 (Avon District) "Conservation of Flora and Fauna" is amended to comprise Location 29067 on Diagram 90711 in lieu of Location 21547 with its area being increased to 65.4857 hectares.
- Public Plan: Quajabin NW 1:25,000. File 4225/915.
18. Class "A" Reserve 900 (Victoria Locations 11144, 11275, 11276 and 11323) "Preservation of Natural Features" is amended by—
- (a) the revocation of the vesting held in the Mingenew Shire Council;
 - (b) the inclusion of Location 12004 with its area being increased to 753.8343 hectares.
 - (c) its purpose being changed to "Conservation Park".
- Reserve 900 is automatically vested in The National Parks and Nature Conservation Authority pursuant to the CALM Act 1984.
- Public Plan: Tardun 1:50,000. File 532/967.
19. The purpose of Class "A" Reserve 15061 (Kojonup Location 7175) is changed to "Conservation of Flora and Fauna". Reserve 15061 is automatically vested in the National Parks and Nature Conservation Authority pursuant to the CALM Act 1984.
- Public Plans: Boscabel SW and SE 1:25,000's File 611/13.

LEGEND

- REGION BOUNDARY
- DISTRICT BOUNDARY
- REGION HQ
- DISTRICT HQ
- WORK CENTRE

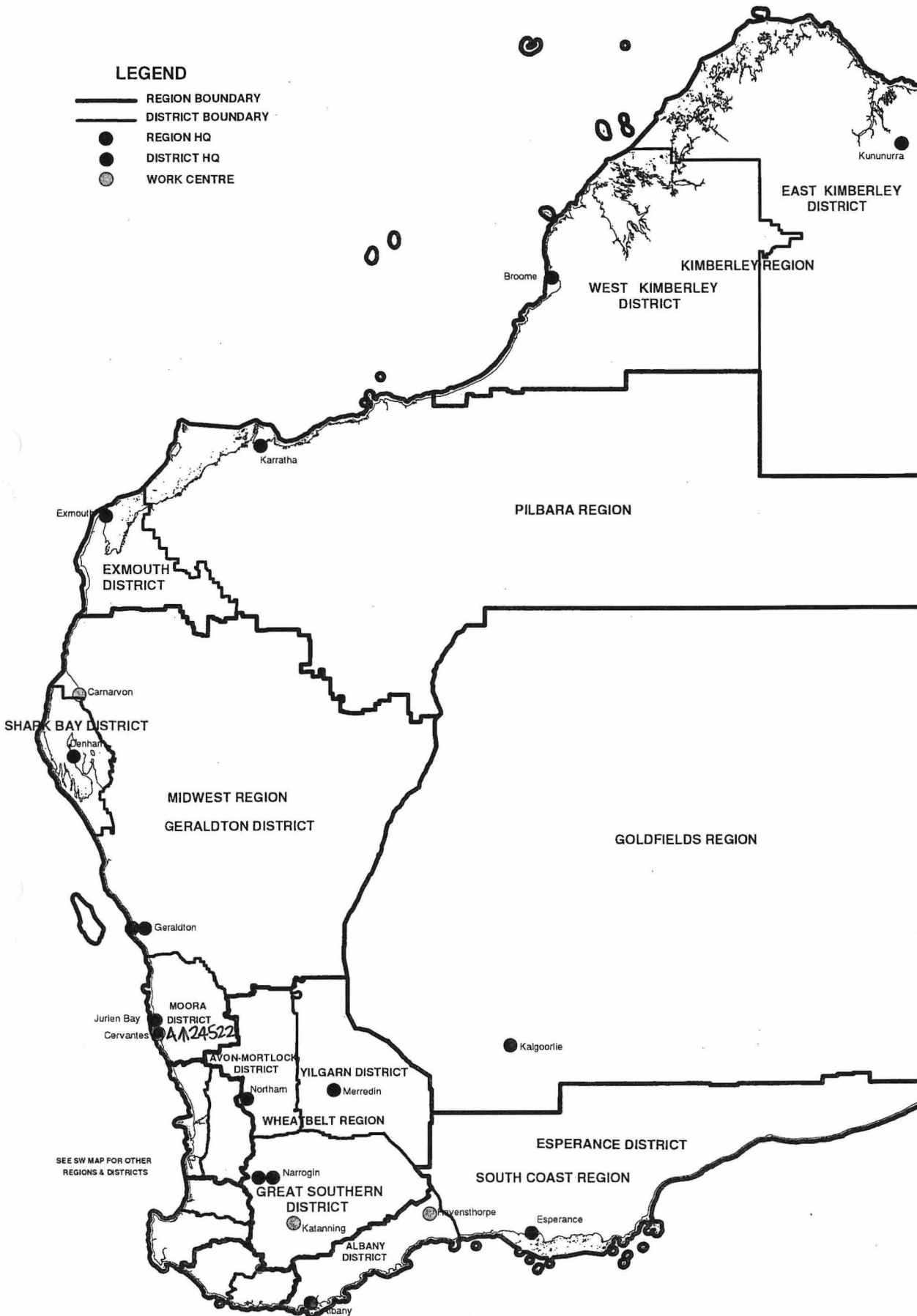

SEE SW MAP FOR OTHER REGIONS & DISTRICTS

**DEPARTMENT OF ENVIRONMENT AND CONSERVATION
REGION AND DISTRICT BOUNDARIES**

JAN 2007

LEGEND

- REGION BOUNDARY
- DISTRICT BOUNDARY
- REGION HQ
- DISTRICT HQ

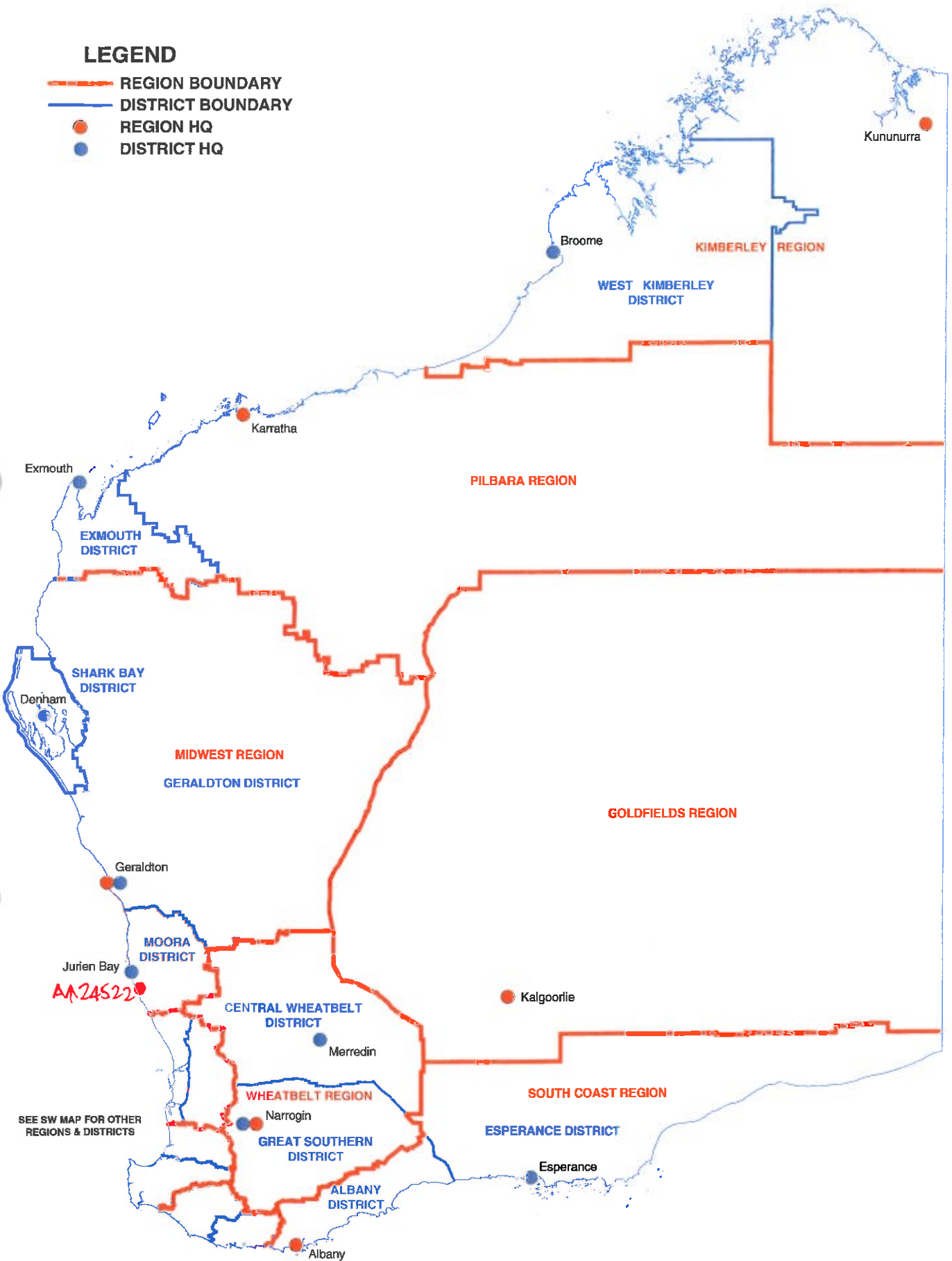

**DEPARTMENT OF ENVIRONMENT AND CONSERVATION
REGIONAL AND DISTRICT BOUNDARIES**

MARCH 2010

Includes Reserves 28393 and 29149

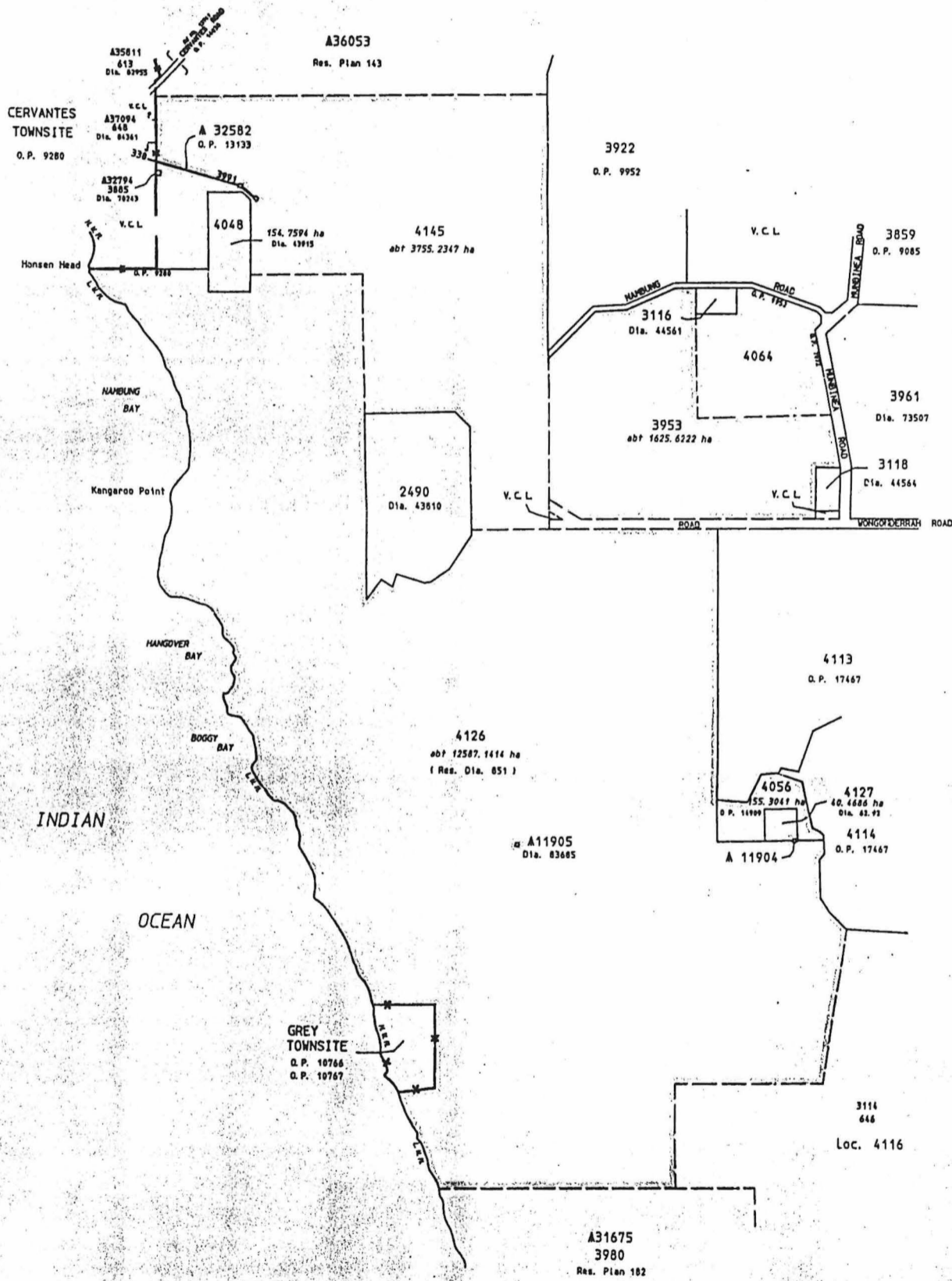

Graphics have been derived from the D. L. A. Spatial Cadastral Data Base
 Areas have been assumed from existing documents
 Water lines shown herein do not necessarily depict an exact cadastral boundary

DEPT. OF LAND ADMINISTRATION	
RESERVE PLAN No. 380	
FILE No. 2208 / 853 vol.3	SCALE 1:50000
CLASSIFIED as Public File	REGISTERED as Public File
PURPOSE National Park and Water	
SUBJECT TO SURVEY AMENDMENTS	
Page	Initials
DISTRICT MELBOURNE	
PREPARED BY J. A. WILSON	
CHECKED BY J. A. WILSON	
DATE 11.7.98	
DEPT. OF LAND ADMINISTRATION	
RESERVE PLAN No. 380	



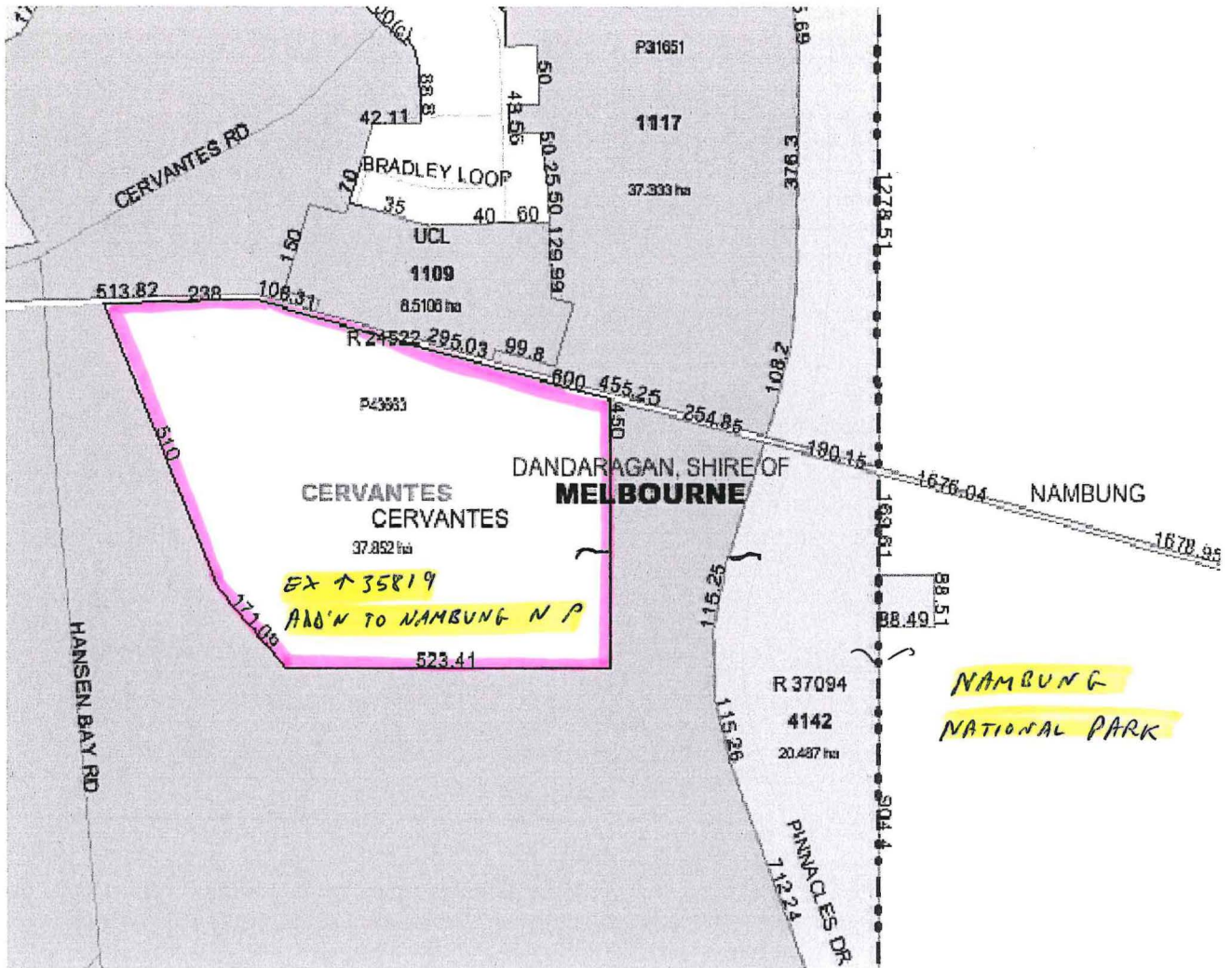

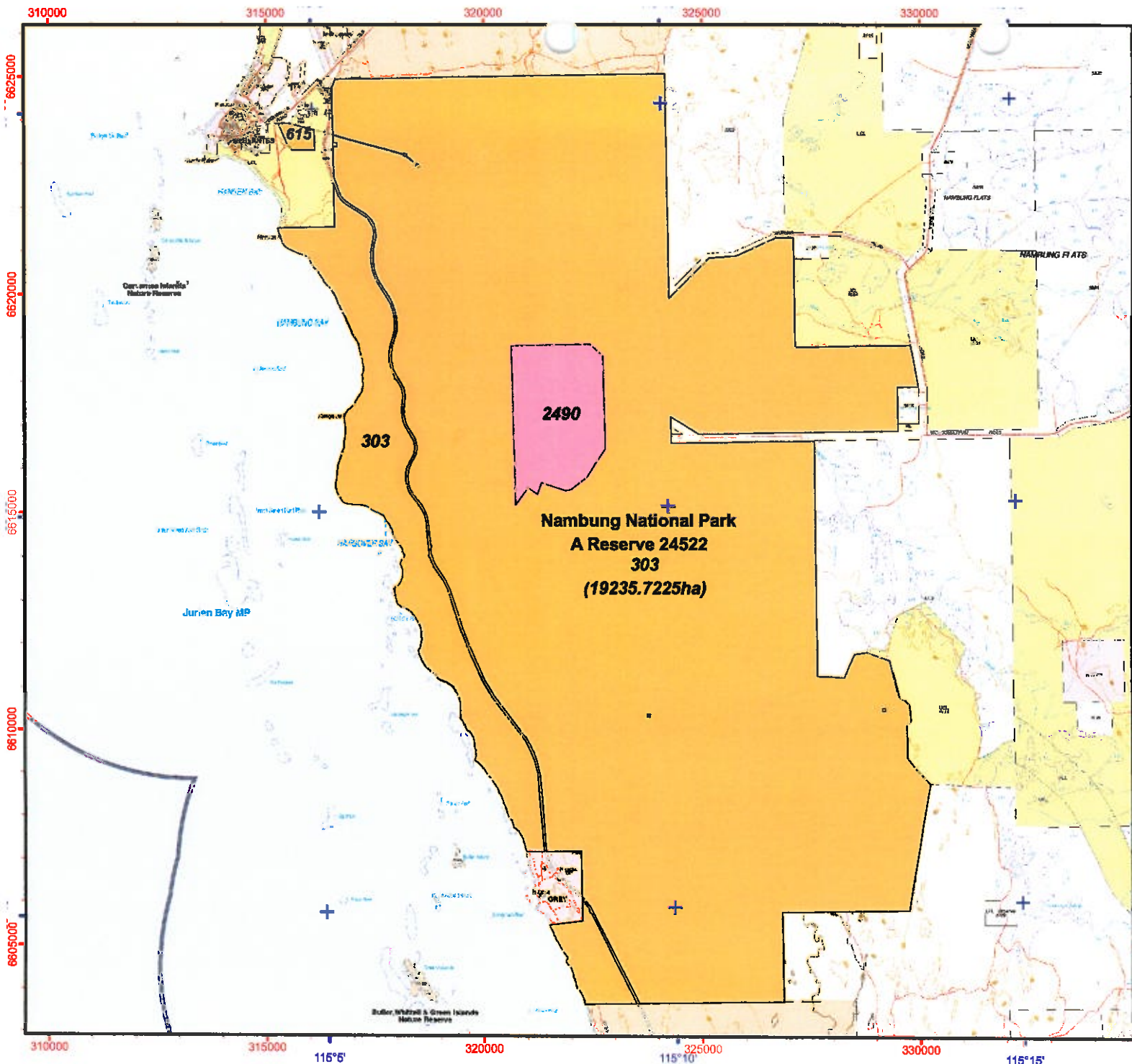

- Legend**
- Lot_2490 - Addn_to_R24522
 - Reserve_24522



1:125,000 (A4)



Projection: Universal Transverse Mercator
MGA Zone 50. Datum: GDA94



Produced by the
Department of
Environment and Conservation

Graticule shown at 5 minutes intervals
Grid shown at 5000 metre intervals

The Dept. of Environment and Conservation does not guarantee that this map is without flaw of any kind and disclaims all liability for any errors, loss or other consequence which may arise from relying on any information depicted

Produced at 13:5pm, on January 6, 2011

53

LANDGATE COPY OF ORIGINAL NOT TO SCALE Fri Dec 12 16:12:59 2008 JOB 31442134

DP 42791 (01)

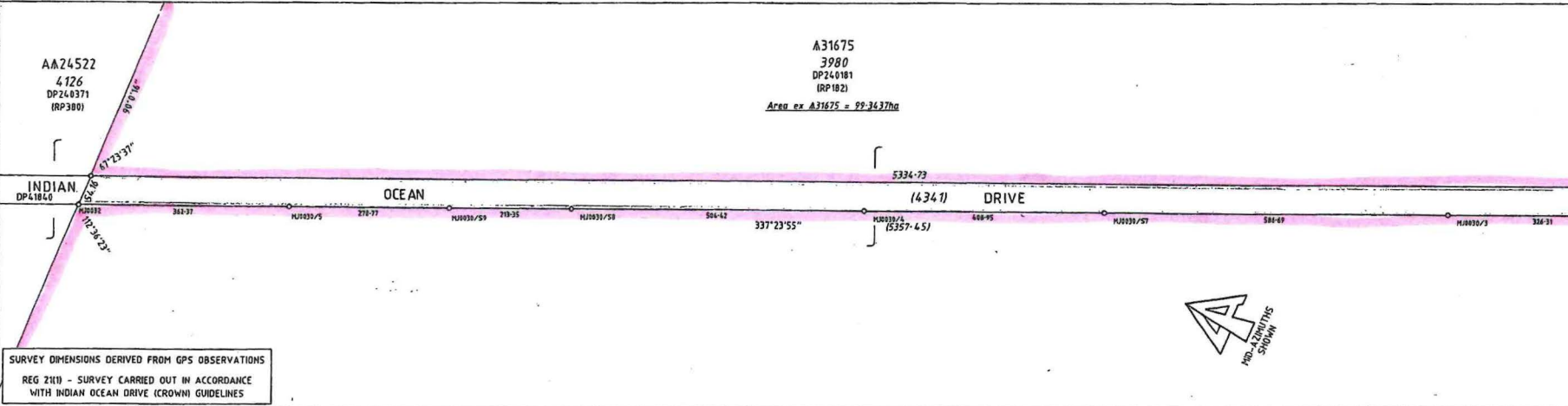
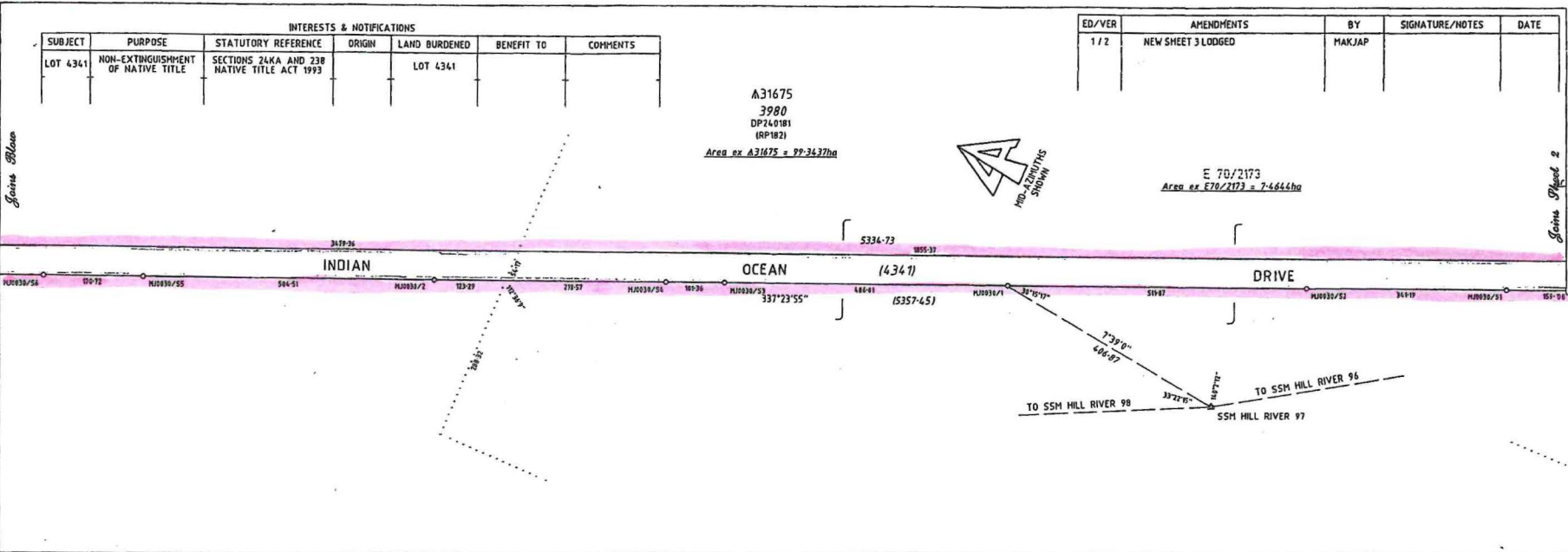

SURVEY DIMENSIONS DERIVED FROM GPS OBSERVATIONS
 REG 2110 - SURVEY CARRIED OUT IN ACCORDANCE WITH INDIAN OCEAN DRIVE (CROWN) GUIDELINES

TYPE CROWN	SPECIAL SURVEY AREA NO	FORMER TENURE LOT 4341 - PT LOT 9900 PTA 31675 ON LR 3098 - 891	SCALE 1:5000 ALL DISTANCES ARE METRES 50 0 50 100 150 200 250	LODGED DATE: 23.9.08	TYPE OF VALIDATION FULL AMOUNT LEGAL COMMENT: EM	IN ORDER FOR DETAILS SUBJECT TO [Signature]
PURPOSE ACQUISITION (ROAD)		LOT 4356 - ROAD		FEES PAID: \$795	DEPOSIT PLAN NUMBER: 42348 Area ex A31675	
PLAN OF LOT 4356 (ROAD CLOSURE) AND ROAD (LOT 4341) INDIAN OCEAN DRIVE	OWNER MAP SHEET CERVANTES (S0) WALYENGARRA (S0)	SURVEYOR'S CERTIFICATE Reg 54 I, H.E. DYMOND (S16) hereby certify that this is a correct representation of the survey and/or calculations from measurements recorded in the field book, lodged for the purpose of this plan and that it complies with the relevant written laws in relation to which it is lodged.	MAKJAP Pty Ltd Consulting Engineers & Surveyors 3/81 Walters Drive Herdman Business Park PO Box 164 88 Herdman WA 6915 Telephone: (08) 9444 3358 Facsimile: (08) 9443 2987 Email: perth@makjap.com.au	APPROVED BY WESTERN AUSTRALIAN PLANNING COMMISSION FILE N/A EXEMPT FROM WAPC APPROVAL	REGISTERED SURVEYOR 9.11.2007 GEOFFREY WILKINSON	APPROVED 31.8.2008 INSPECTOR OF PLANS & SURVEYS
DISTRICT MELBOURNE	DOLA FILE 1147/2001 V2	FIELD BOOK 93240	U.S. Dymond 12.9.2008 Licensed Surveyor	DELEGATED UNDER SECTION 29 WAPC ACT 1995		DEPARTMENT OF Land Information
LOCAL AUTHORITY SHIRE OF DANDARAGAN	LOCALITY WEDGE ISLAND			DATE		DEPOSITED PLAN 42791
						SHEET 1 OF 6 SHEETS EDITION 1 VERSION 2

LANDGATE COPY OF ORIGINAL NOT TO SCALE Fri Dec 12 16:12:59 2008 JOB 31442134

FOR HEADING SEE SHEET 1



A31675
3980
DP240181
(RP182)
Area ex A31675 = 99-3437ha

E 70/1426
Area ex E70/1426 = 26-0343ha

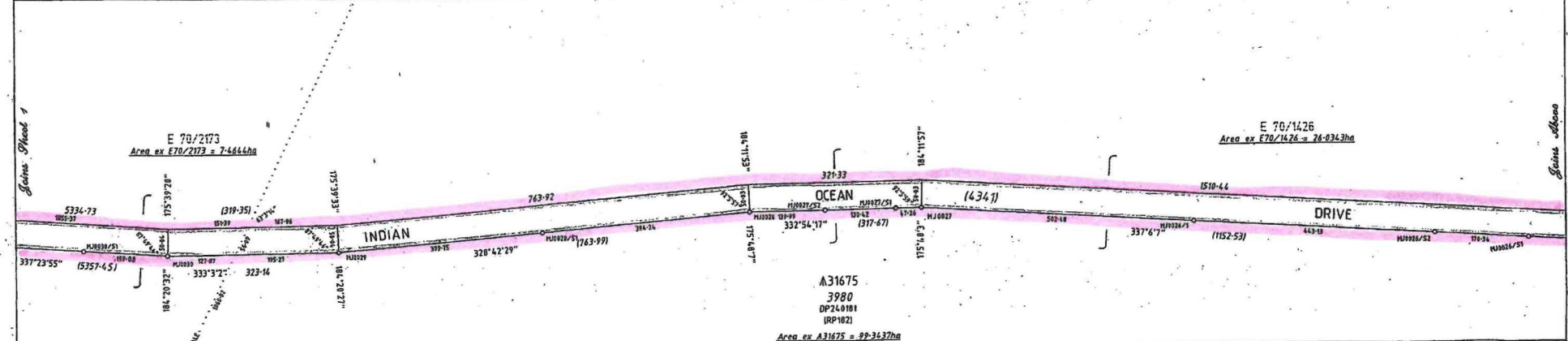
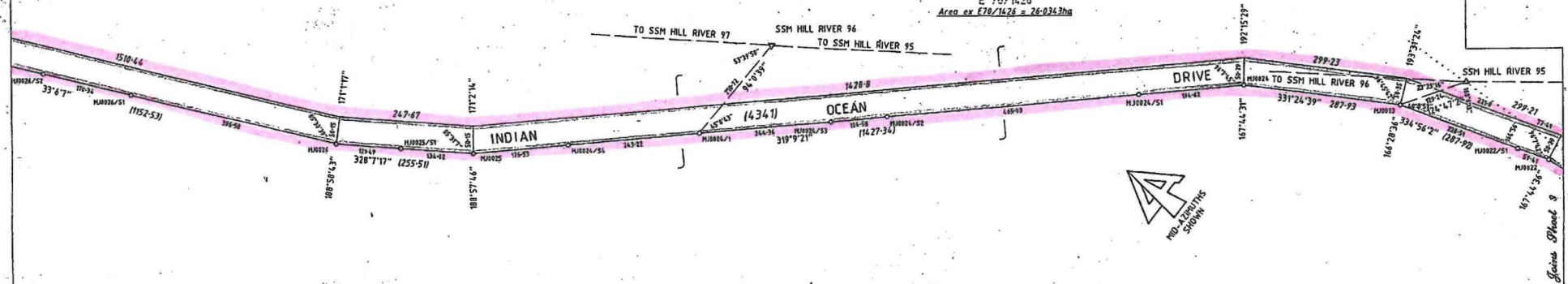

E 70/2173
Area ex E70/2173 = 7-4644ha

E 70/1426
Area ex E70/1426 = 26-0343ha

A31675
3980
DP240181
(RP182)
Area ex A31675 = 99-3437ha



SURVEY DIMENSIONS DERIVED FROM GPS OBSERVATIONS
REG 21(1) - SURVEY CARRIED OUT IN ACCORDANCE
WITH INDIAN OCEAN DRIVE (CROWN) GUIDELINES

SCALE 1:5000
ALL DISTANCES ARE METRES
0 50 100 150 200

MAKJaP Pty Ltd
Consulting Engineers & Surveyors
1/01 Walkers Drive Henderson Bushy Park
PO Box 144 Mt Hawthorn WA 6107
Telephone (08) 9444 3563
Facsimile (08) 9442 2987
Email perth@makjap.com.au

APPROVED BY WESTERN AUSTRALIAN PLANNING COMMISSION
FILE N/A

EXEMPT FROM WAPC APPROVAL
DELEGATED UNDER SECTION 20 WAPC ACT 1915

DATE

Department of Land Information
DEPOSITED PLAN
42791
SHEET 2 OF 6 SHEETS
EDITION 1 VERSION 2
210100060800.DWG (SHEET 2)

LANDGATE COPY OF ORIGINAL NOT TO SCALE Fri Dec 12 16:12:59 2008 JOB 31442134

DP 42791 (03)

FOR HEADING SEE SHEET 1



A31675
3980
DP240181
(RP182)
Area ex A31675 = 99.4427ha

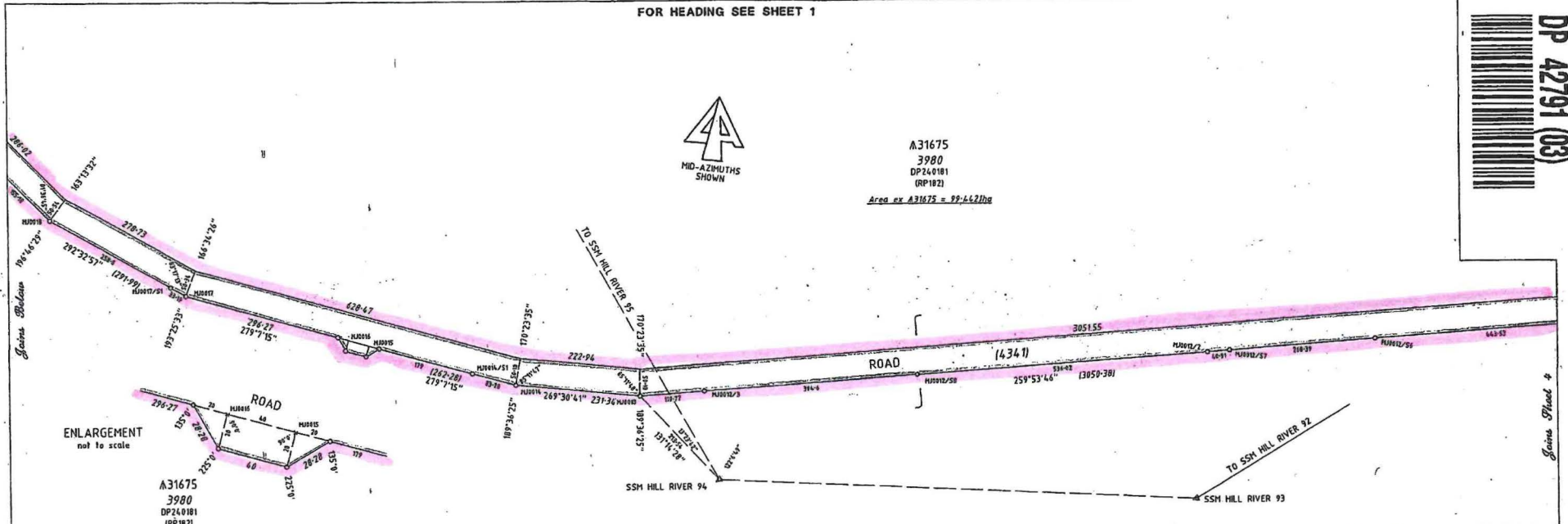

ENLARGEMENT
not to scale

A31675
3980
DP240181
(RP182)

A31675
3980
DP240181
(RP182)
Area ex A31675 = 99.3637ha

E 70/1426
Area ex E70/1426 = 76.9263ha

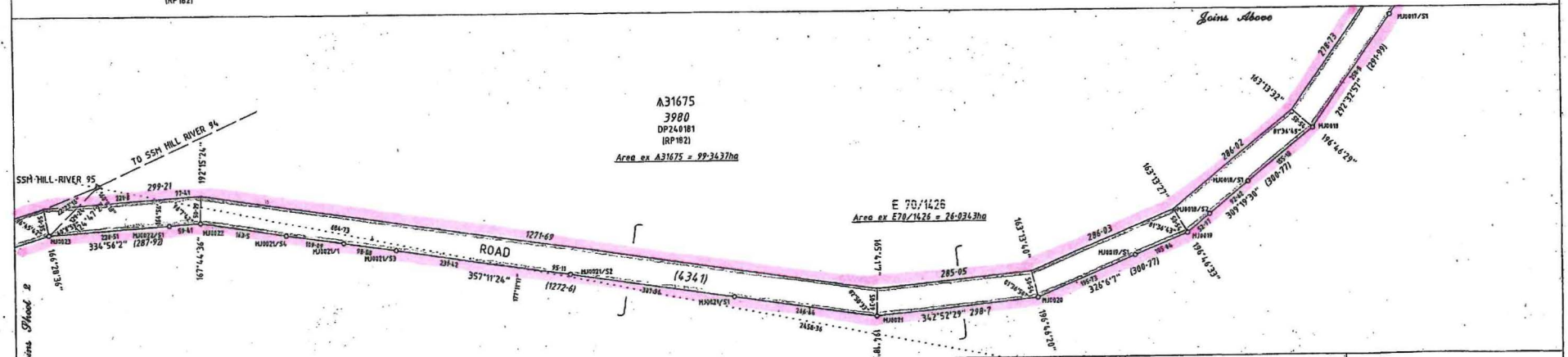

SCALE 1:5000
ALL DISTANCES ARE METRES



MAKJaP Pty Ltd
Consulting Engineers & Surveyors
1/61 Wallara Drive Hardsman Business Park
PO Box 144 Mt Hawthorn WA 6015
Telephone: (08) 9444 3333
Facsimile: (08) 9443 2887
Email: parth@makjap.com.au

14/12/2005
Date
APPROVED BY WESTERN AUSTRALIAN PLANNING COMMISSION
FILE N/A
EXEMPT FROM WAPC APPROVAL
DATE

Department of Land Information
DEPOSITED PLAN
42791
SHEET 3 OF 6 SHEETS
EDITION 1 VERSION 2
2191060801.DWG (SHEET 3)

SURVEY DIMENSIONS DERIVED FROM GPS OBSERVATIONS
REG 211D - SURVEY CARRIED OUT IN ACCORDANCE
WITH INDIAN OCEAN DRIVE (CROWN) GUIDELINES



FOR HEADING SEE SHEET 1

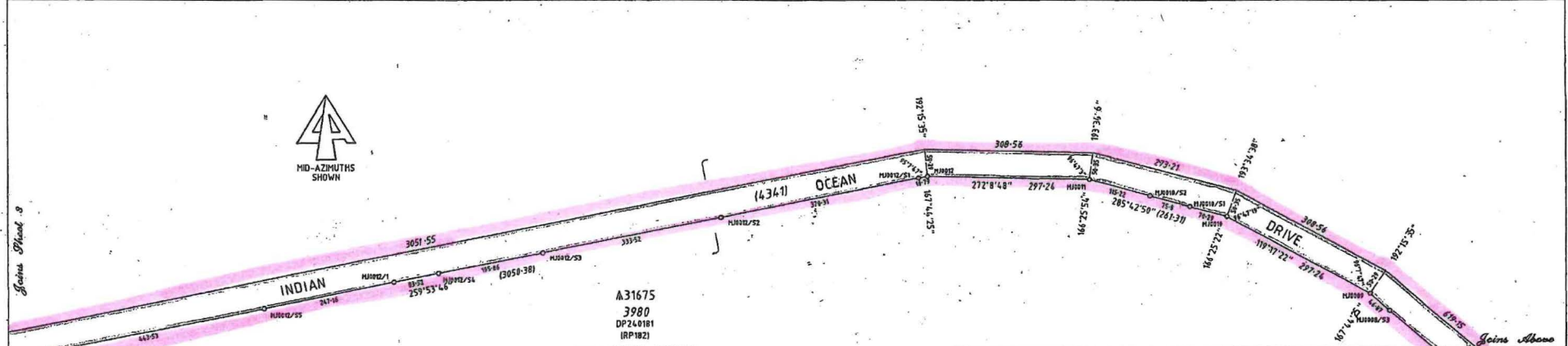
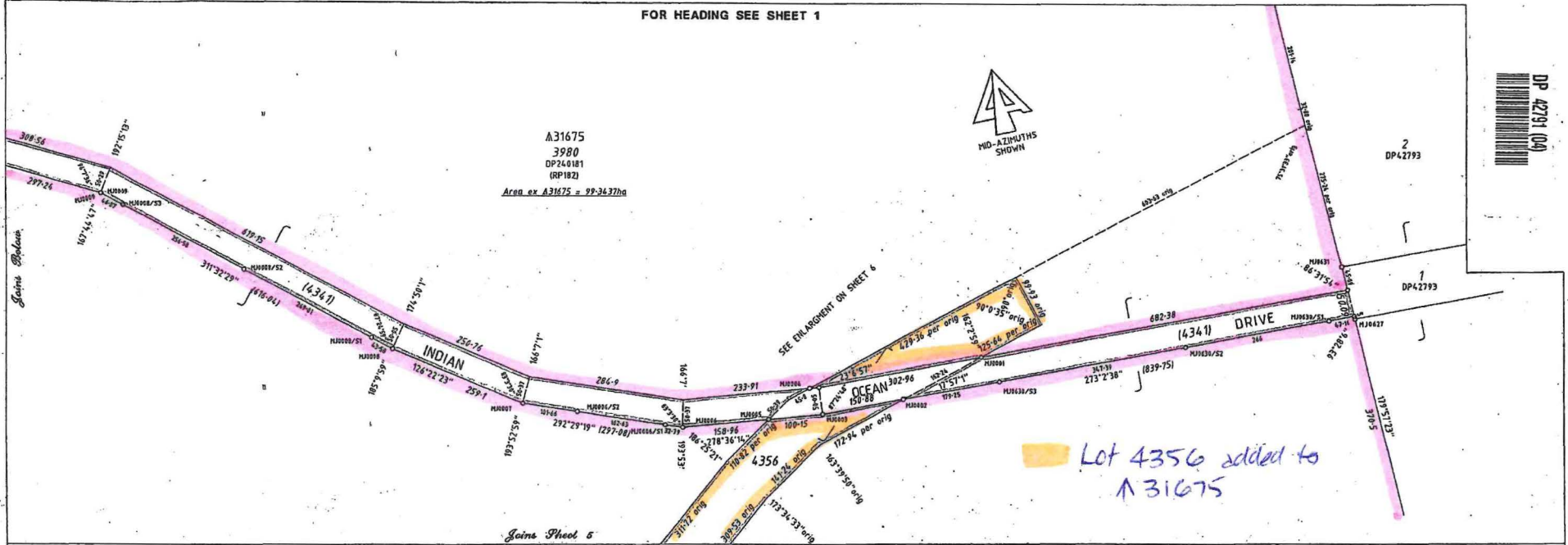

SURVEY DIMENSIONS DERIVED FROM GPS OBSERVATIONS
 REG 2311 - SURVEY CARRIED OUT IN ACCORDANCE
 WITH INDIAN OCEAN DRIVE (CROWN) GUIDELINES

SCALE 1:5000
 ALL DISTANCES ARE METRES
 50 0 50 100 150 200

MAKJAP
 MAIKJAP Pty Ltd
 Consulting Engineers & Surveyors
 1/61 Waterloo Drive Herdman Business Park
 PO Box 144 301 Herdman WA 6910
 Telephone: (08) 9444 2850
 Facsimile: (08) 9443 2847
 Email: perth@makjap.com.au

APPROVED BY WESTERN AUSTRALIAN PLANNING COMMISSION
 FILE N/A

EXEMPT FROM WAPC APPROVAL
 DELEGATED UNDER SECTION 29 WAPC ACT 1965
 DATE

Department of Land Information

DEPOSITED PLAN
 42791
 SHEET 4 OF 6 SHEETS
 EDITION 1 VERSION 2



