

NATURE RESERVE

RESERVE NO: "A" 24869

GOVERNMENT GAZETTE
Date Page No.

FILE NUMBER: 280/48
758/69

PURPOSE: Conservation of Fauna & Flora 8.1.82 9

NAME: Bernier Island and Dorre
Island Nature Reserve 4.5.79. 1147

CLASS (Land Act): "A" 6.12.57 3503

AREA: 10 521.8266 ha

VESTING: W.A.W.A. 8.1.82 3

LOCATION NO(S): Bernier & Dorre Is.

CLASSIFICATION: Bernier I. Limited Access
(Wildlife Act Area. Gazetted: 3rd July 1970 1898
Section 12A) Dorre I. Prohibited Area
Gazetted: 3rd July 1970 1898

LITHO: 75/300

LOCAL AUTHORITY: CARNARVON SHIRE

Notes:

Reserve No. 16412 in the Shire of Beverley

7. Reserve No. 16412, classified as of Class A, containing 60.702 8 hectares or thereabouts, set apart for "Conservation of Flora and Fauna" and vested in the Authority, is amended by including an area of 4.782 9 hectares or thereabouts, being portions of closed road on the north-west boundary of the reserve, so that the reserve is comprised of an area of 65.485 7 hectares being Avon Location 29067 as shown bordered pink on Diagram No. 90711.

Reserve No. 21380 in the Shire of Bruce Rock

8. Reserve No. 21380, classified as of Class A, containing 4024 square metres, set apart for "Recreation" and vested in the Shire of Bruce Rock, is cancelled.

Reserve No. 24869 in the Shire of Carnarvon

9. Reserve No. 24869, classified as of Class A, containing 9 719.959 5 hectares or thereabouts, set apart for "Conservation of Flora and Fauna" and vested in the Authority, is amended —

- (a) by excising an area of 820 square metres being that area of the reserve included in Gascoyne Location 402 on Diagram No. 88936; and
- (b) by excising an area of 663 square metres being that area of the reserve included in Gascoyne Location 403 on Diagram No. 89015,

so that the reserve is comprised of an area of 9 719.811 2 hectares or thereabouts.

CLAUSE 9

Reserve No. 24869 in the Shire of Carnarvon

9. Reserve No. 24869, classified as of Class A, containing 9 719.959 5 hectares or thereabouts, set apart for "Conservation of Flora and Fauna" and vested in the Authority, is amended —
- 10 (a) by excising an area of 820 square metres being that area of the reserve included in Gascoyne Location 402 on Diagram No. 88936; and
- 15 (b) by excising an area of 663 square metres being that area of the reserve included in Gascoyne Location 403 on Diagram No. 89015,

so that the reserve is comprised of an area of 9 719.811 2 hectares or thereabouts.

CLAUSE 9

Cape St Cricq Lighthouse is situated on the southern extremity of Dorre Island westward of Carnarvon on Class "C" "Lighthouse" Reserve 37338.

The Australian Maritime Safety Authority recently surveyed all existing improvements on the site and it has been determined that Reserve 37338 will require enlarging.

The surrounding land is Class "A" "Conservation of Flora and Fauna" Reserve 24869 which is vested in the National Parks and Nature Conservation Authority.

It is proposed to excise an area of 820 square metres from Reserve 24869 and CALM has agreed to the adjustment.

The new site comprises Gascoyne Location 402 with an area of 1225 square metres as surveyed on Diagram 88936.

Similarly, Lighthouse Reserve C 37383 situated near Cape Ronsard on the other major portion of Class "A" Reserve 24869 (Bernier Island) requires land added to encompass all improvements.

An area of 663 square metres needs to be excised and the new site is now surveyed as Location 403 on Diagram 89015.

As Reserve 24869 has "A" Class status, the approval of both Houses of Parliament is required to excise the land.

Electoral District of Northern Rivers
Mining and Pastoral Electoral Region
Shire of Carnarvon

20. Class "A" Reserve 32559 (Trigg Lots 9 and 10 and Karrynyup Lot 498) "Conservation of Dunes, Education and Passive Recreation" is amended by the excision of that portion now comprised in Trigg Lot 12 on Diagram 91266 with its area being reduced to 121.8186 hectares.

Public Plan: Perth BG34 (2) 7.33. File 1424/957.

21. Class "A" Reserve 24869 (Bernier and Dorre Islands) "Conservation of Flora and Fauna" is amended by the excision of—

- (a) that portion now comprised in Gascoyne Location 402 on Diagram 88936; and
 (b) that portion now comprised in Gascoyne Location 403 on Diagram 89015; with its area being reduced to about 9719.8112 hectares.

Public Plan: Shark Bay and Quobba 1:250,000. Files 2043/938 and 3678/968.

A. A. SKINNER, Chief Executive.

LB701

File No. MRWA 42-168-E.
 Ex. Co. No. 0612.
 File No. DOLA 1531/1994.

PUBLIC WORKS ACT 1902

LAND RESUMPTION

Road Widening—Brand Highway (356.96-359.27 SLK)

Notice is hereby given, and it is hereby declared, that the several pieces or parcels of land described in the Schedule hereto, being all in the Greenough District have, in pursuance of the written approval and consent of His Excellency the Governor, acting by and with the advice of the Executive Council, dated the 10th day of May, 1994, been set apart, taken, or resumed for the purposes of the following public work, namely: Road Widening—Brand Highway—Shire of Greenough.

And further notice is hereby given that the said pieces or parcels of land so set apart, taken, or resumed are marked off and more particularly described on the Plans specified in the Schedule, which may be inspected at Main Roads Western Australia, Waterloo Crescent East Perth. The additional information contained in the Schedule after the land descriptions is to define locality only and in no way derogates from the Transfer of Land Act description. And it is hereby directed, that the said lands shall vest in Her Majesty for an estate in fee simple in possession for the public work herein expressed, freed and discharged from all trusts, mortgages, charges, obligations, estates, interests, rights-of-way, or other easements whatsoever.

Schedule

Plan MR No.	Owner or Reputed Owner	Occupier or Reputed Occupier	Description	Area
93-128	Clive Antony Metcalf and Lynda Myrtle Dawn Metcalf	C A Metcalf and L M D Metcalf	Portion of Victoria Location 907 being Part of Lot 22 on Plan 10277 now contained in Plan 18641 and being part of the land comprised in Certificate of Title Volume 1654 Folio 160.	1 724 m ²
93-129	Town of Geraldton	Commissioner of Main Roads	Portion of Victoria Location 907 being part of Lot 3 on Diagram 67364 now contained in Plan 18641 and being part of the land comprised in Certificate of Title Volume 1683 Folio 914.	756 m ²
93-130	Town of Geraldton	Commissioner of Main Roads	Portion of Victoria Location 1258 being part of Lot 1 on Diagram 67364 now contained in Plan 18641 and being part of the land comprised in Certificate of Title Volume 1683 Folio 912.	990 m ²

CLERK, WOODVALE - FYI.

R.F. 1:250,000

SHARK BAY

WESTERN AUSTRALIA

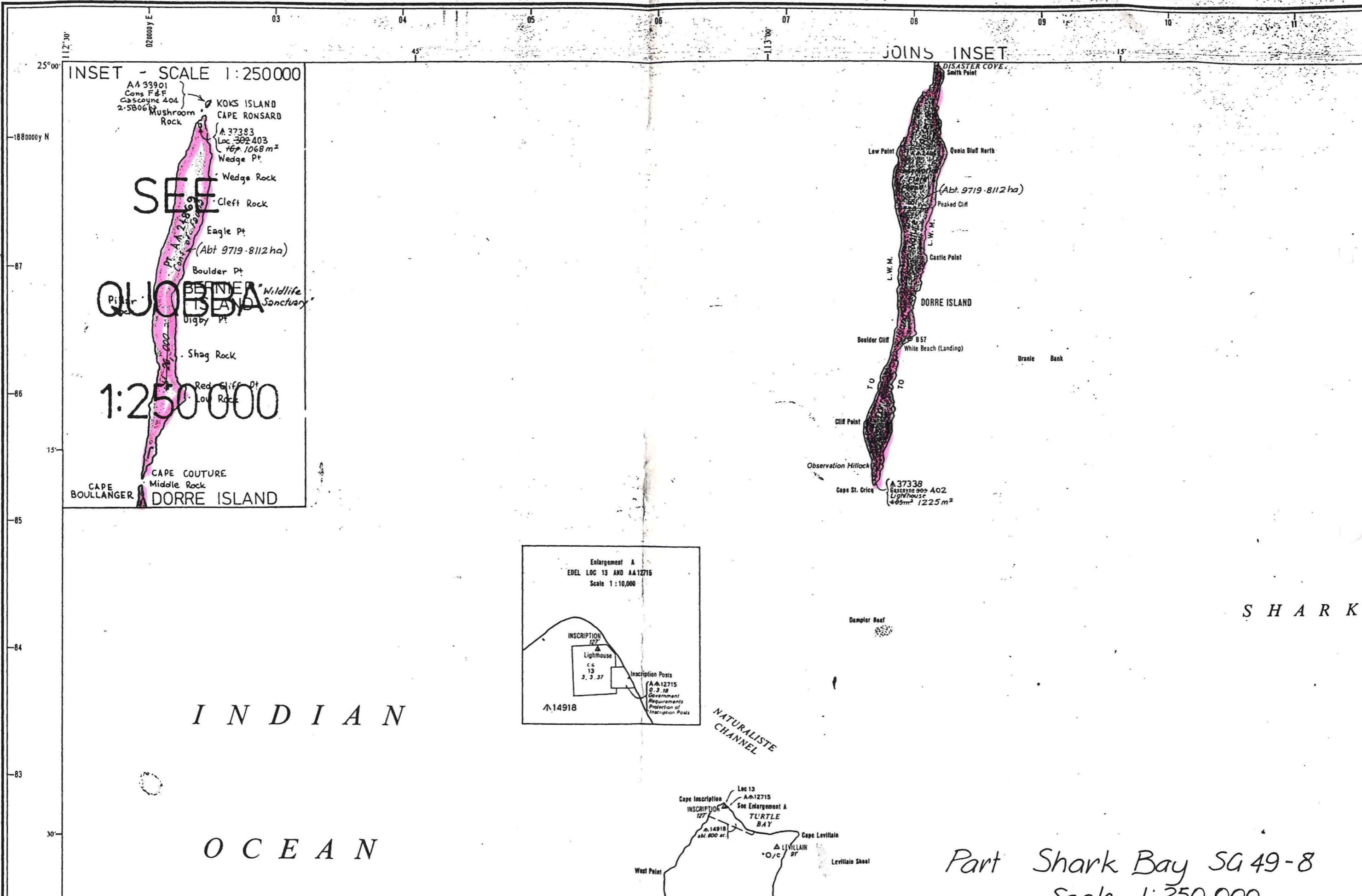

INSET - SCALE 1:250000

AA 93901
Cons F&F
Gascoyne 404
2.5806

Mushroom Rock

KOKS ISLAND
CAPE RONSAARD

A 37383
Loc. 302 403
167.1068 m²
Wedge Pt.

Wedge Rock

Cleft Rock

Eagle Pt
(Abt 9719-8112 ha)

Boulder Pt

Wildlife Sanctuary

Uigby Pt

Shag Rock

Red Cliff Pt
Lov Rock

CAPE COUTURE
Middle Rock

CAPE BOULLANGER

DORRE ISLAND

SEE QUOBBA 1:250 000

Enlargement A
EDEL LOC 13 AND AA12715
Scale 1:10,000

INSCRIPTION 127

Lighthouse
cc
13
3.3.37

Inscription Posts
AA12715
0.3.18
Government
Requirements
Protection of
Inscription Posts

▲14918

Loc 13
AA12715
See Enlargement A

CAPE INSCRIPTION
INSCRIPTION 127

▲14918
abt. 800 ac.

CAPE LEVILLAIN
LEVILLAIN SHOAL

West Point

NATURALISTE CHANNEL

Part Shark Bay SG 49-8
Scale 1:250 000

EXCISION OF PORTION OF AΛ24869 AND AMENDMENT OF AΛ37383 TO INCLUDE THAT PORTION

GASCOYNE DISTRICT
PUBLIC PLAN:- QUOBBA 1:250 000
CORR. 3678/68
SCALE:- 1:750

S.G.H. 11.7.89
K.P.S.

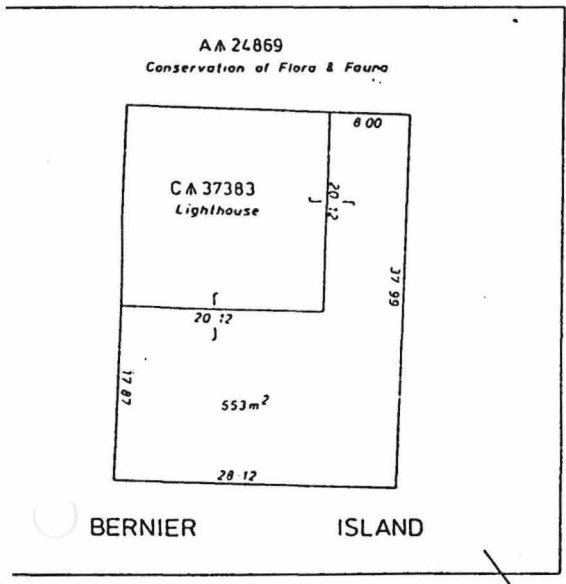

KOKS IS.



MUSHROOM ROCK.

CAPE RONSARD.

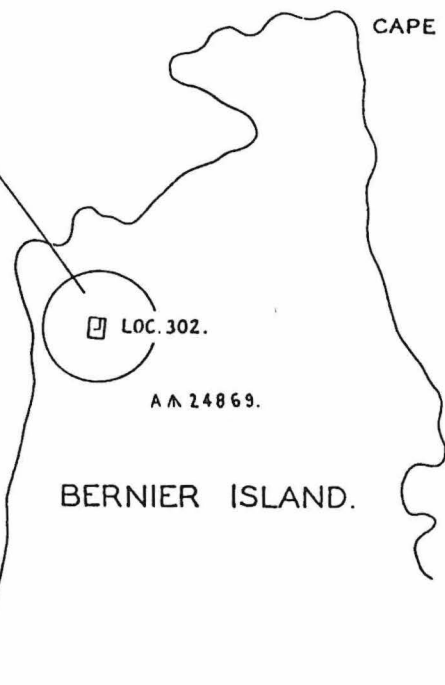

INDIAN OCEAN

SHARK BAY

LOC. 302.

AΛ 24869.

BERNIER ISLAND.



EXCISION OF PORTION OF A A 24869 AND AMENDMENT
 OF A A 37338 TO INCLUDE THAT PORTION
 GASCOYNE DISTRICT
 PUBLIC PLAN:- SHARK BAY 1:250 000
 CORR. 3676/968

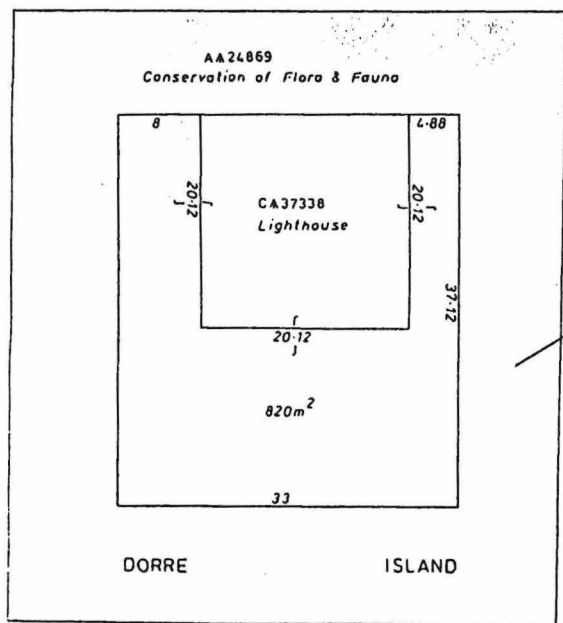
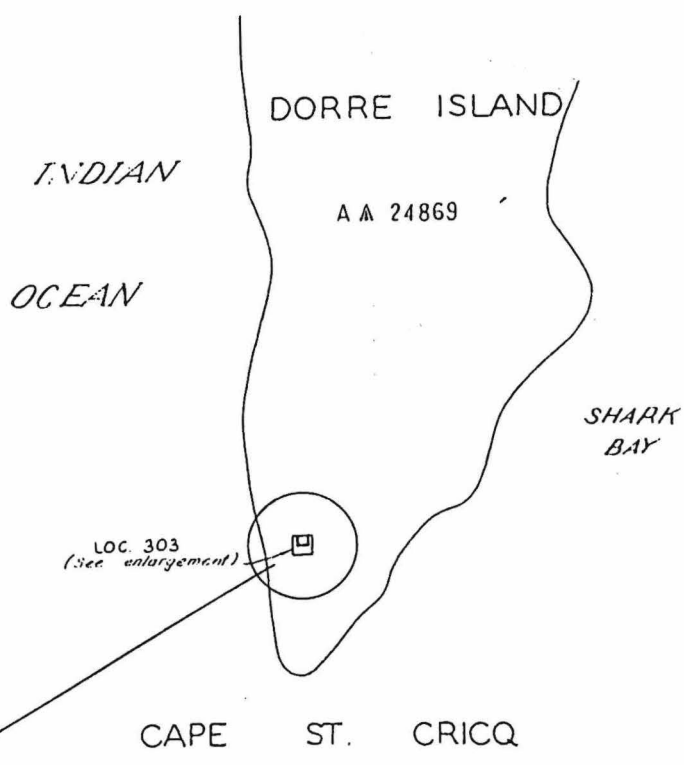

INCLUDES LOC 303
 PERSEDES DIA 73804

AMENDMENTS

A A 24869
 Area m² = 620m

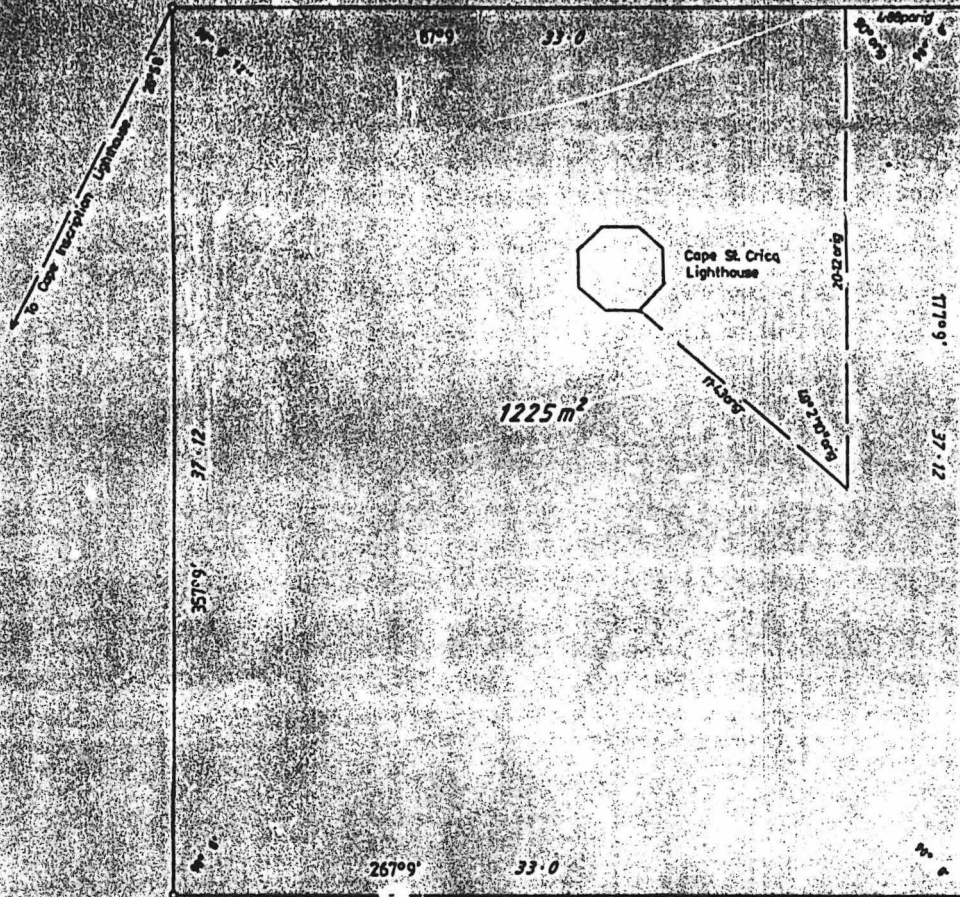

LAND DISTRICT GASCOYNE		LOCATION 402 (A37338)		FILE No. 3676'968
SURVEYOR'S CERTIFICATE				SCALE 1:200 All measurements in metres
I hereby certify that this survey was performed by me personally (or under my personal supervision, inspection and field check) in strict accordance with the Licenses, Statutes (Guidance of Surveyors) Regulations.		Altimeter observed at _____ or assumed from DIA 73804		DIAGRAM CERTIFIED CORRECT
Date of marking APRIL 69		Calc. Bk. No. J. Gourlay 12 Fol. 116		Recorded on Public Plan
Surveyor PERDENT		Compared with F.D. <i>[Signature]</i>		Registered On Key Plan SHARK BAY 1:250000
Field Book No. 10 Page 3		Examined <i>[Signature]</i>		D. J. RYE Supervisor Graphical Bank (Crown) Surveys 30.11.88
Coastal Plan SHARK BAY 1:250 000		In order for Certification		DEPT. OF LAND ADMINISTRATION
Reference DEPT. OF LAND ADMINISTRATION		Date _____		DIAGRAM No. 88936
Diagram Drawn ADMIN. SERVICES Data 71.8.88				

Includes Lot 302
Suburban Dia 73803

PT A N 24869

AMENDMENTS

BERNIER

ISLAND

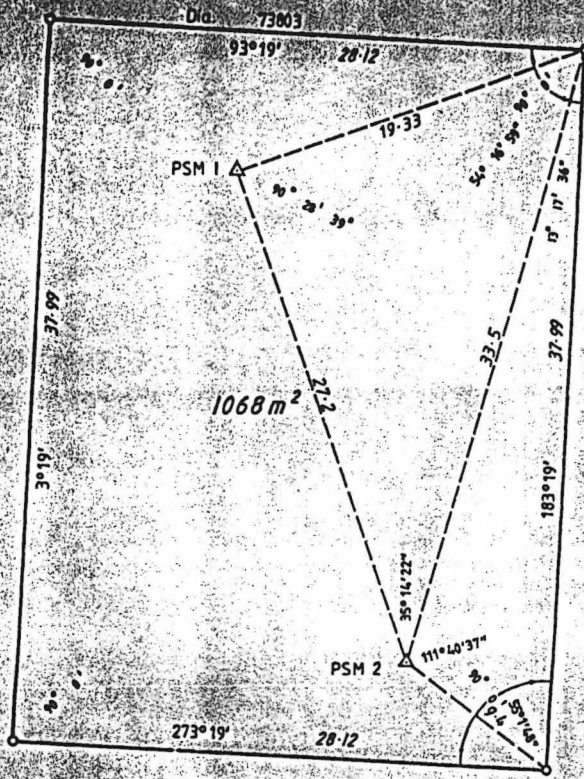

LAND DISTRICT GASCOYNE		LOCATION 403 (A 37383)		FILE No. 3678/968
SURVEYOR'S CERTIFICATE I hereby certify that this survey was performed by me personally (or under my personal supervision, inspection and field check) in strict accordance with the Licensed Surveyors (Guidance of Surveyors) Regulations.		Azimuth observed at _____ or assumed from DIA 73803 Date of marking APRIL 89 Surveyor R. HUNT Field Book No. 14 Page 4 Colour of Pin GUMBOA (725000) Reference 717-251 Diagram Drawn by A. J. R. HUNT Date 23/4/89		SCALE 1:250 All measurements in metres
Licence Surveyor <i>[Signature]</i>		Calc. Bl. No. _____ Fol. _____ Compared with F.B. H.S. HARLAND 23-2-89 Examined <i>[Signature]</i> in order for certification		DIAGRAM CERTIFIED CORRECT AUTHORISED LAND OFFICER Date _____ Recorded on Public Plan Registered on Key Plan: SHORRA 1:250000 <i>[Signature]</i> Supervisor Graphic <i>[Signature]</i> Bank Crown Surveys 22-4-92
Date _____		Date _____		DEPT. OF LAND ADMINISTRATION DIAGRAM No. 89015