

NATURE RESERVE

RESERVE NO: "A" 25555

GOVERNMENT GAZETTE
Date Page No.

FILE NUMBER: 174/60

PURPOSE: Conservation of
Flora and Fauna 2.10.70 3075

NAME: Tutanning
Nature Reserve 4.5.79 1147

CLASS (Land Act): "A" 2.10.70 3068

AREA: 2088.1691 18/1/84 241

VESTING: W.A.W.A. 2.10.70 3070

LOCATION NO(S): 28007, 6606, 6872, 6931, 10066, 10126,
10489, 11731, 12361, 12362, 14635, 14837,
14845, 16844, 16845, 17724, 19581, 26012,
26013, 26014, 26849, 28008, 28009, Wick lots

CLASSIFICATION: 78, 350, 356, 511
(Wildlife Act Loc. 25799, 28439, 28552, 28615
Section 12A)

LITHO: 378/80 - 378/40/B

LOCAL AUTHORITY: PINGELLY SHIRE

Notes:

**RESERVE GAZETTAL ACTION SHEET
FOR REGIONS AND DISTRICTS**

LANDS CLERK: Attach a copy of a map and forward to the following:

1. REGIONAL MANAGER:
CENTRAL FOREST, MIDWEST, GOLDFIELDS, KIMBERLEY, SWAN REGION
PILBARA, SOUTH COAST, SOUTHERN FOREST, WHEATBELT ✓
2. DISTRICT MANAGER: Manjimup ✓
3. DISTRICT WILDLIFE OFFICER: Manjimup ✓
4. CLERK WOODVALE ✓
5. O.I.C. INVENTORY BUNBURY/KELMSCOTT/MANJIMUP

REASON FOR GAZETTAL:

Classification of A Class nature reserve for the purpose of "Conservation
of Flora & Fauna" vested in the NPNCA

RESERVE NUMBER: 25555

CALM FILE NUMBER: 015330F3102

NAME OF RESERVE: Jutanning Nature Reserve

PURPOSE: Conservation of Flora & Fauna

CLASS: A

AREA: 2206.22ha

VESTING: NPNCA

DATE OF CURRENT GAZETTAL: 15/9/89

MAP REFERENCE: Part Woorling 1:50,000

SHIRE: Pingelly

A. Wat
LANDS CLERK
09 367 0221

8/3/93
DATE

**Customer Advices for Reserve Actions
1/09/2007 - 30/09/2007**

Shire of Pingelly 1/09/2007 - 30/09/2007

Reserve No.	Land Description	DPI File No.	Volume/Folio	Action	Document No.	Registered	Street Name	Area	Public Plans
25555	Avon Locations 28687, 6606, 6872, 6931, 10066, 10126, 10489, 11731, 12361, 12362, 14635, 14837, 14845, 16844, 16845, 17724, 19581, 25799, 26012, 26013, 26014, 26849, 28007, 28008, 28009, 28439, 28552, 28615, 28800, 28801, 28802, 28803 and Wickepin Agricultural Area Lots 78, 350 and 356.	02659-1959-04RO	0000-000	Amendment of Reserve to To now comprise Lot 29334 on Deposited Plan 220232 and Lot 29335 on Deposited Plan 220231 in lieu of Avon Locations 28687, 6606, 6872, 6931, 10066, 10126, 10489, 11731, 12361, 12362, 14635, 14837, 14845, 16844, 16845, 17724, 19581, 25799, 26012, 26013, 26014, 26849, 28007, 28008, 28009, 28439, 28552, 28615, 28800, 28801, 28802, 28803 and Wickepin Agricultural Area Lots 78, 350 and 356 and of the reserves area being increased to 2380.9796 hectares accordingly.	K265264	11/07/2007	Tutanning Road	64.7497 Ha	Woylerling NW (25)
36942	Avon Location 28687 on Deposited Plan 126825	02659-1959-04RO	0000-000	Amalgamation Order for Certain Class 'A' Reserves to & area = 0 Square metres	K265263	11/07/2007	Tutanning Road	0 Ha	Woylerling NW (25)

I wonder what that means?

26/10/07

File No. 2344/983

YURABI—No. 40861 (about 256 hectares) (Use and Benefit of Aboriginal Inhabitants) Location No. 45 Reserve Diagram 751 Public Plan Noonkanbah 1:250 000 (On Cherrabun Station).

N. J. SMYTH,
Executive Director.

AMENDMENT OF RESERVE No. 31723

Department of Land Administration,
Perth, 13 January 1989.

File No. 1948/72.

HIS Excellency the Governor in Executive Council has been pleased to approve, under section 37 of the Land Act 1933 of the amendment of Reserve No. 31723 (Kambalda Lot 439) "Pedestrian Access and Recreation" to exclude that portion delineated and shown bordered green, the subject of Land Administration Diagram 88856 and of its area being reduced to 3857 square metres accordingly. (Plan Kambalda 1:2 000 01.27 (The Crossing).

N. J. SMYTH,
Executive Director.

CANCELLATION OF RESERVE No. 10870

Department of Land Administration,
Perth, 13 January 1989.

File No. 803/986.

HIS Excellency the Governor in Executive Council has been pleased to approve, under section 37 of the Land Act 1933 of the cancellation of Reserve No. 10870 (Victoria District) "Gravel". (Plan Yardarino S.W. 1:25 000) (Piggery Lane).

N. J. SMYTH,
Executive Director.

CHANGE OF PURPOSE OF RESERVES

Department of Land Administration,
Perth, 13 January 1989.

HIS Excellency the Governor in Executive Council has been pleased to approve, under section 37 of the Land Act 1933, of the change of purpose of the following reserves—

File No. 4986/898—No. 5805 (Mundaring Lot 24) being changed from "Schoolsite" to "Use and Requirements of the Minister for Works". Public Plan: Perth 1:2 000 BG34/31.31 (Hartung Street).

File No. 2900/988—No. 24444 (Avon Location 27824) being changed from "Recreation" to "Use and Requirements of the Minister for Works". (Plan Bakers Hill 1:2 000 11.11 and 12.11) (Great Eastern Highway in the Shire of Northam).

File No. 1470/73—No. 33778 (Marble Bar Lot 267) being changed from "Power Supply Purposes" to "Power Station Site". (Plan Marble Bar Townsite) (Ironclad Street).

N. J. SMYTH,
Executive Director.

RESERVES AND LAND REVESTMENT ACT 1988

IT is hereby notified that pursuant to the above Act assented to on 14 December 1988, the undermentioned reserves have been dealt with in the manner shown.

Amendment of Reserves

The following reserves have been amended as described—

1. Class A Reserve 31737 "National Park" to include Kent Locations 612, 613, 614, 629, 630, 854, 877, 2073, 2074, 2075, 2076, 2077, 2078, 2079, 2080 and 2082 as shown on Reserve Plan 283 (Sheet 3) and of its area being increased to about 319602 hectares. Public Plans Darlingup, Drummond, Jacup, Mainnarup, Twertup, Whoogerup 1:50 000. Files 2614/75V6, 3137/54V6.
2. Class A Reserve 39962 "Conservation of Flora and Fauna a Passive Recreation" to include Waterman Lot 6 as shown on Diagram 88464 and of its area being increased by 1 128 square metres. Public Plan Perth 1:2 000 07.36. File 3129/77V3.

3. Class A Reserve 25113 "Conservation of Fauna" to comprise Kent Locations 788, 789, 790, 791, 792, 793, 794, 952, 986, 2112 and Roe Location 3102 as shown on Reserve Plan 280 and of its area being increased to about 107 615 hectares. Public Plan Magenta, Cameron Creek, Cairlocatup and Lake Bryde 1:50 000. File 5856/52V2.

4. Class A Reserve 38924 "Conservation of Flora and Fauna" to include Avon Location 28937 as shown on Diagram 88322 and of its area being increased by 8 880 square metres. Public Plan Toodyay SW 1:25 000. File 911/984.

5. Class A Reserve 27322 "Park and Recreation" to comprise Geraldton Lot 2873 on Original Plan 16832 and of its area being increased to 2.7073 hectares. Public Plans Geraldton 1:2 000 15.20, 15.21. File 2673/63.

6. Class A Reserve 25555 "Conservation of Flora and Fauna" to include Avon Locations 28800, 28801, 28802 and 28803 on Original Plan 16377 and Diagrams 86950 and 86951 and of its area being increased by 116.273 1 hectares. Public Plan Woyering 1:25 000 NW. File 2659/59V2.

7. Class A Reserve 37883 "National Park" to comprise Kununurra Lot 1636 as shown on Original Plan 16842 and of its area being increased to 2067.930 hectares. Public Plans Burt Range NW and Deception Range NE 1:25 000. File 620/68V2.

8. Class A Reserve 24258 "National Park and Recreation" to include Plantagenet Location 7640 as shown on Diagram 88318 and of its area being increased by 19.093 0 hectares. Public Plan Albany and Environs 1:10 000 11.37. File 1036/66.

9. Class A Reserve 10922 "National Park" to comprise Sussex Locations 4783 and 4834 on Diagram 85972 and Original Plan 16872 and of its area being increased to 167.840 2 hectares. Public Plans Yallingup SW and Pt Clairault SE 1:25 000. File 5287/07.

10. Class A Reserve 15556 "Fauna Conservation and Research and Drainage" to include Cockburn Sound Location 2256 and of its area being increased by 12.719 2 hectares. Public Plan Perth 1:10 000 3.1. File 2591/72.

11. Class A Reserve 32590 "National Park" to include Oldfield Location 1464 on Miscellaneous Diagram 137 and of its area being increased by 233.438 1 hectares. Public Plan Moonanup 1:50 000. File 3381/64V2.

12. Class A Reserve 32376 "National Park" to include Sussex Location 4815 as shown on Diagram 87388 and of its area being increased by 1 299 square metres. Public Plan Augusta 1:2 000 15.38. File 2377/982.

13. Class Reserve 38333 "National Park" to include De Witt Location 181 as shown on Reserve Plan 223 and of its area being increased by 16.187 4 hectares. Public Plan Pyramid 1:250 000. File 2644/53V3.

14. Class A Reserve 8731 "Public Park and Recreation" to exclude that portion now comprised in Swan Location 11071 as shown on Diagram 88514 and of its area being reduced by 8 549 square metres. Public Plan Perth 1:2 000 11.28. File 17/98V5.

15. Class A Reserve 9286 "Water Supply" to exclude that portion now comprised in Kalgoorlie Lot 4346 as shown on Diagram 88401 and of its area being reduced by 3.068 3 hectares. Public Plan Kalgoorlie Boulder 1:2 000 28.36. File 6060/00V2.

16. Class A Reserve 17375 "Recreation" to exclude that portion now comprised in Swan Location 11012 as shown on Diagram 88377 and of its area being reduced by 3.876 0 hectares. Public Plan Perth 1:2 000 11.21. File 292/20V5.

17. Class A Reserve 36915 "Conservation of Flora and Fauna" to exclude that portion now comprised in De Witt Location 219 as shown on Diagram 87702 and of its area being reduced by 362 square metres. Public Plan Dampier and Barrow Island 1:250 000. File 3677/68.

18. Class A Reserve 23580 "Recreation and Parkland" to exclude that portion now comprised in Avon Location 28896 as shown on Diagram 88114 and of its area being reduced by 16.919 0 hectares. Public Plan Merredin Regional 1:10 000 8.8. File 1984/51.

2089 9513

1. Reserve possible

2. Asst. Reserves

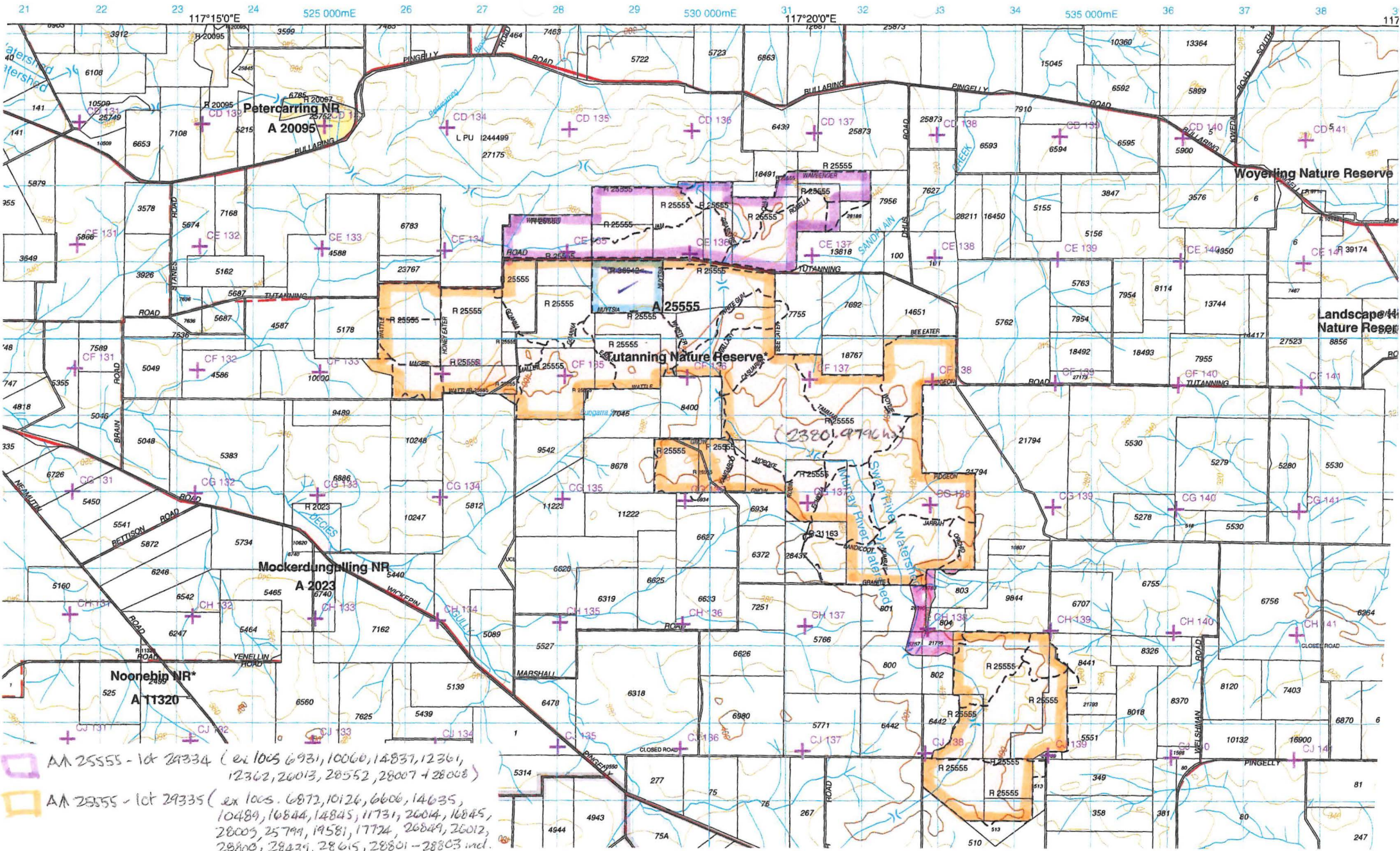

- AA 25555 - lot 29334 (ex 1005 6931, 10060, 14831, 12361, 12362, 20013, 20552, 28007 + 28008)
- AA 25555 - lot 29335 (ex 1005 6872, 10124, 6606, 14635, 10489, 16844, 14845, 11731, 20014, 16845, 28009, 25799, 19581, 17724, 26849, 26012, 28800, 28439, 28615, 28801 - 28803 incl. + Widgeepin AA lots 78, 350 + 356)
- AA 25555 - pt lot 29335 (ex AA 36942 - lot 26281)

PART DEC COG KEY PLAN 2332 1+4.
NOT TO SCALE.

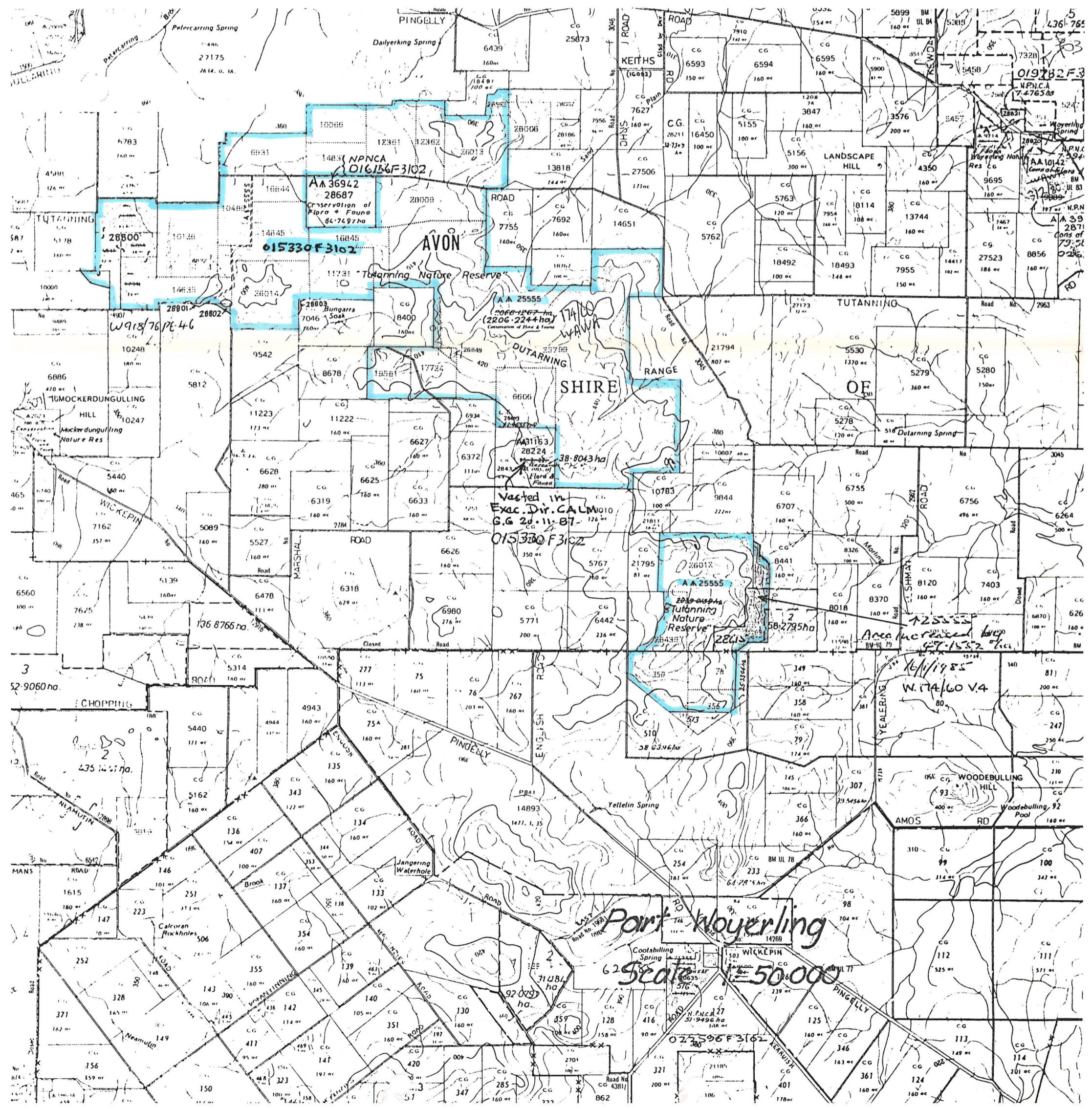

NPNC A
AA 36942
28687
Conservation of
Flora & Fauna
66.7491 ha
015330 F 3102

NPNC A
AA 25555
2066-2267 ha
(2206-2244 ha)
Conservation of Flora & Fauna
015330 F 3102

Vested in
Exec. Dir. CALM 10/11/87
G.G 20.11.87
015330 F 3102

NPNC A
AA 25555
2839-2854 ha
Tutanning Nature
Reserve
58.2795 ha
28615

Port Waverling
Seat
50,000

Area increased from
47.1532 ha
to 58.2795 ha
W. 17A/60 V.4

019782 F 3

NPNC A
AA 10142
Conservation of
Flora & Fauna
7.594 ha
019782 F 3

NPNC
AA 39
2871
Cons of
79.51
0286

Palarcaring Spring
27175
2614. 0. 1A.

Dailyerking Spring
6439
25873

KEITHS
ROAD
16083

LANDSCAPE HILL
3576
200 ac

NPNC A
AA 10142
Conservation of
Flora & Fauna
7.594 ha
019782 F 3

TUTANNING
28800

MOCKERDUNGULLING
HILL
10247
Conservation of
Flora & Fauna
Nature Res

WICKERPIN
7162
357 ac

CHOPPING
435 ha

WICKERPIN
506
Calorran
Rockholes

WICKERPIN
506
Calorran
Rockholes

Bungarra
Soak
7046
760 ac

MOCKERDUNGULLING
HILL
10247
Conservation of
Flora & Fauna
Nature Res

WICKERPIN
7162
357 ac

CHOPPING
435 ha

WICKERPIN
506
Calorran
Rockholes

WICKERPIN
506
Calorran
Rockholes

Bungarra
Soak
7046
760 ac

MOCKERDUNGULLING
HILL
10247
Conservation of
Flora & Fauna
Nature Res

WICKERPIN
7162
357 ac

CHOPPING
435 ha

WICKERPIN
506
Calorran
Rockholes

WICKERPIN
506
Calorran
Rockholes

Bungarra
Soak
7046
760 ac

MOCKERDUNGULLING
HILL
10247
Conservation of
Flora & Fauna
Nature Res

WICKERPIN
7162
357 ac

CHOPPING
435 ha

WICKERPIN
506
Calorran
Rockholes

WICKERPIN
506
Calorran
Rockholes

Bungarra
Soak
7046
760 ac

MOCKERDUNGULLING
HILL
10247
Conservation of
Flora & Fauna
Nature Res

WICKERPIN
7162
357 ac

CHOPPING
435 ha

WICKERPIN
506
Calorran
Rockholes

WICKERPIN
506
Calorran
Rockholes

Bungarra
Soak
7046
760 ac

MOCKERDUNGULLING
HILL
10247
Conservation of
Flora & Fauna
Nature Res

WICKERPIN
7162
357 ac

CHOPPING
435 ha

WICKERPIN
506
Calorran
Rockholes

WICKERPIN
506
Calorran
Rockholes

Bungarra
Soak
7046
760 ac

MOCKERDUNGULLING
HILL
10247
Conservation of
Flora & Fauna
Nature Res

WICKERPIN
7162
357 ac

CHOPPING
435 ha

WICKERPIN
506
Calorran
Rockholes

WICKERPIN
506
Calorran
Rockholes

Bungarra
Soak
7046
760 ac

MOCKERDUNGULLING
HILL
10247
Conservation of
Flora & Fauna
Nature Res

WICKERPIN
7162
357 ac

CHOPPING
435 ha

WICKERPIN
506
Calorran
Rockholes

WICKERPIN
506
Calorran
Rockholes

Bungarra
Soak
7046
760 ac

MOCKERDUNGULLING
HILL
10247
Conservation of
Flora & Fauna
Nature Res

WICKERPIN
7162
357 ac

CHOPPING
435 ha

WICKERPIN
506
Calorran
Rockholes

WICKERPIN
506
Calorran
Rockholes

Bungarra
Soak
7046
760 ac

MOCKERDUNGULLING
HILL
10247
Conservation of
Flora & Fauna
Nature Res

WICKERPIN
7162
357 ac

CHOPPING
435 ha

WICKERPIN
506
Calorran
Rockholes

WICKERPIN
506
Calorran
Rockholes

Bungarra
Soak
7046
760 ac

MOCKERDUNGULLING
HILL
10247
Conservation of
Flora & Fauna
Nature Res

WICKERPIN
7162
357 ac

CHOPPING
435 ha

WICKERPIN
506
Calorran
Rockholes

WICKERPIN
506
Calorran
Rockholes

Bungarra
Soak
7046
760 ac

MOCKERDUNGULLING
HILL
10247
Conservation of
Flora & Fauna
Nature Res

WICKERPIN
7162
357 ac

CHOPPING
435 ha

WICKERPIN
506
Calorran
Rockholes

WICKERPIN
506
Calorran
Rockholes

Bungarra
Soak
7046
760 ac

MOCKERDUNGULLING
HILL
10247
Conservation of
Flora & Fauna
Nature Res

WICKERPIN
7162
357 ac

CHOPPING
435 ha

WICKERPIN
506
Calorran
Rockholes

WICKERPIN
506
Calorran
Rockholes

Bungarra
Soak
7046
760 ac

MOCKERDUNGULLING
HILL
10247
Conservation of
Flora & Fauna
Nature Res

WICKERPIN
7162
357 ac

CHOPPING
435 ha

WICKERPIN
506
Calorran
Rockholes

WICKERPIN
506
Calorran
Rockholes

Bungarra
Soak
7046
760 ac

MOCKERDUNGULLING
HILL
10247
Conservation of
Flora & Fauna
Nature Res

WICKERPIN
7162
357 ac

CHOPPING
435 ha

WICKERPIN
506
Calorran
Rockholes

WICKERPIN
506
Calorran
Rockholes

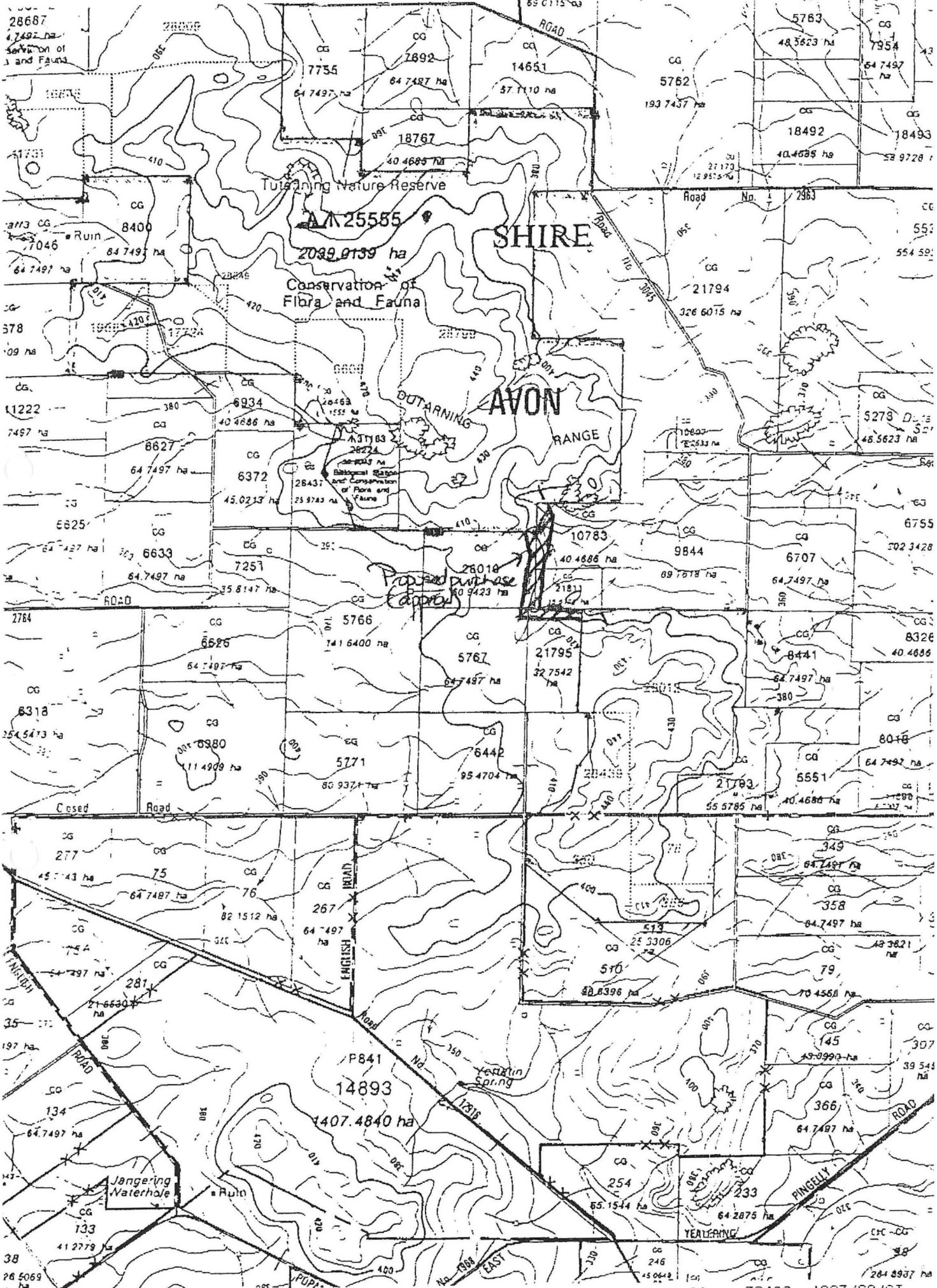

FORMERLY PARTS LOC 5812
SUPERSEDES P! DIA 16476

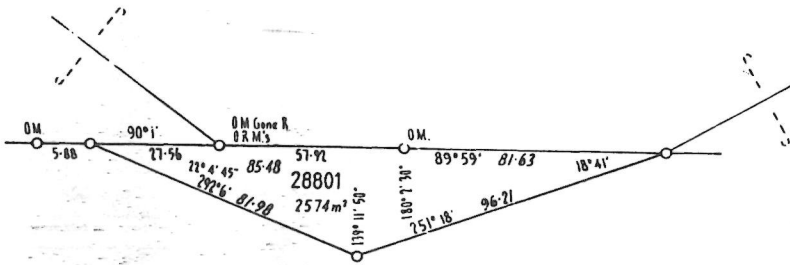
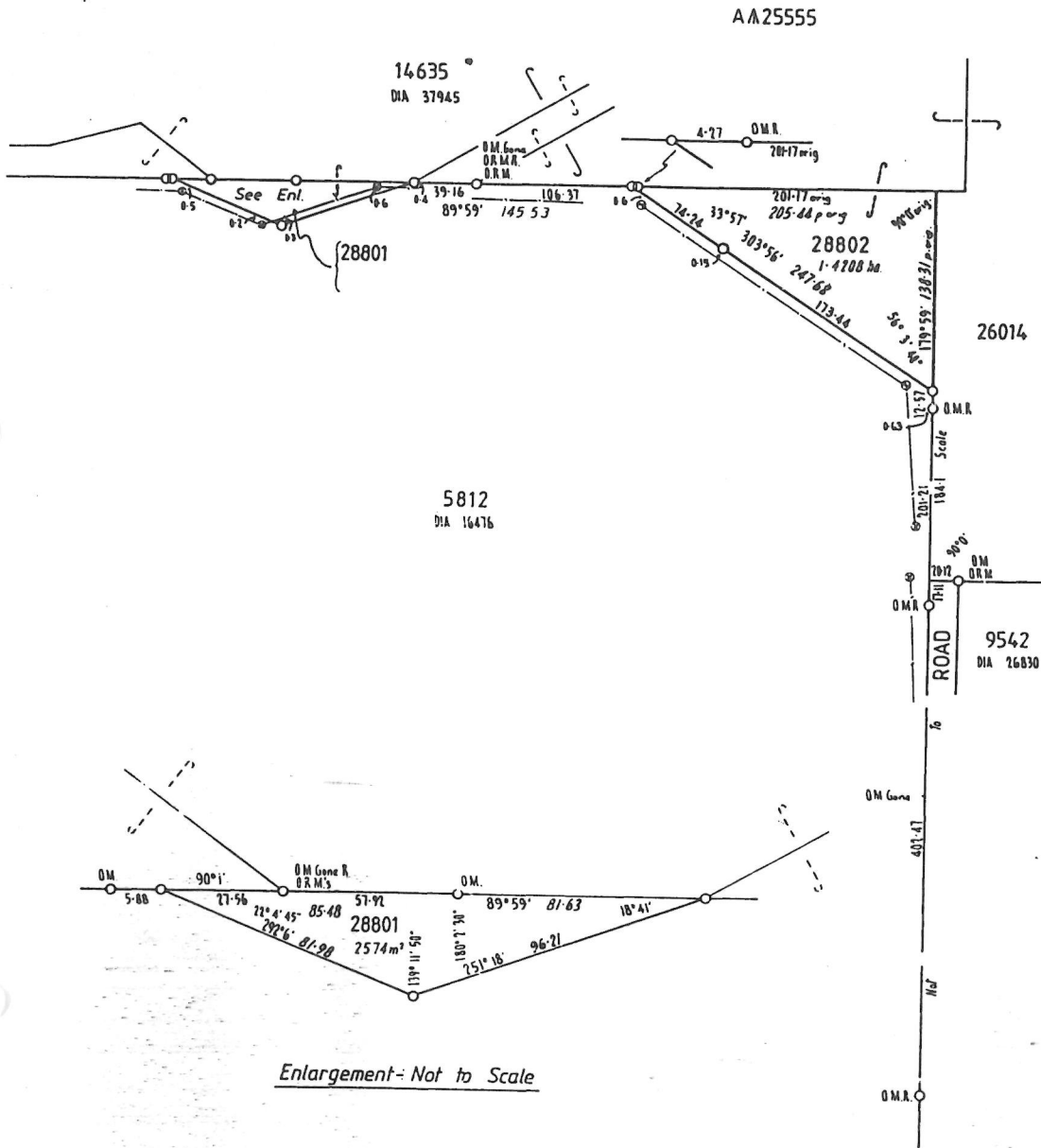

AMENDMENTS



LAND DISTRICT AVON	P! AA25555 (LOC'S 28801 & 28802)		FILE No. 2659-59v2
SURVEYOR'S CERTIFICATE I hereby certify that this survey was performed by me personally (or under my personal supervision, inspection and field check), in strict accordance with the Licensed Surveyors (Guidance of Surveyors) Regulations. Licensed Surveyor Date .. <u>17-5-85</u>	Azimuth observed at or assumed from <u>DIA 16476</u> Date of marking <u>AUGUST 1984</u> Surveyor <u>D. C. CONSIDINE</u> Field Book No. <u>526</u> Page <u>S. 8 & 9</u> Cadastral Plan <u>WOYERLING 1:25000 N.W.</u> Reference <u>517399</u> Diagram Drawn <u>G. NARRIER</u> Date <u>17-5-85</u>	Calc. Bk. No. <u>W.S. SMITH 14 Fol 13</u> Compared with F.B. <u>27/1/85</u> Account No. <u>G. FOSTER 13/84</u> Examined <u>17-5-85</u> Diagram passed Inspector of Plans and Surveys Date	SCALE 1:3000 All measurements in metres SURVEY APPROVED Date Surveyor General Recorded on Public Plan. Registered On Key Plan <u>106285/10</u> 1:25000 N.W. Custodian of Plans <u>10-1-85</u> DEPT. OF LANDS AND SURVEYS DIAGRAM No. 86950

