

RESERVE ACTION SHEET - CONSERVATION RESERVES

RESERVE No. 25836

REASON FOR ACTION

- Change of purpose from 'Public Recreation' to 'Conservation of Flora and Fauna' with a Management Order issued to the NPNCA (previously unvested). Area: 0.79 hectares.
- This action is a recommendation of the *Draft Busseton Wetlands Strategy*. The final version of the Strategy is being documented by various State and Local Government authorities. It recognises that reserve 25836 exhibits very high values for nature conservation, especially given that it is located near the Vasse River.
- Date of DOLA's advice: 3 March 2000 See folio: 8
- Plans at folios: 14, 17 & 18

OFFICER	ACTION
1	<p>CONSERVATION ESTATE OFFICER</p> <ul style="list-style-type: none"> - Fill in above details _____ - Attach copies of DOLA's advice to file _____ <p>Send copies of advice & maps to:</p> <ul style="list-style-type: none"> - Lisa Wright, Woodvale _____ - District Manager, Busseton _____ - Peter Hanly, Bunbury _____ <p>Rec. IUCN classification: _____ 1a</p> <p>To note: _____</p>
2	<p>INDEX CLERK, RECORDS</p> <ul style="list-style-type: none"> Index reserve's name _____ Index reserve's number _____
3	<p>LAND ACQUISITIONS OFFICER</p> <p>To note: _____</p>
4	<p>MANAGER, PLANNING & VISITOR SERVICES</p> <p>To note & approve IUCN classification: _____</p>
5	<p>DIRECTOR, NATURE CONSERVATION/ NATIONAL PARKS</p> <p>To note: _____</p>
6	<p>PROGRAM LEADER (TENURE)</p> <p>To note & update IUCN records: _____</p>

Customer Advices for Reserve Actions

1/03/2000 - 31/03/2000

DOLA HAS ADVISED THAT THE REF. NO. IS 27-06 CNB CS, WHICH IS FROM BUSSELTON DIST.









Shire of Busselton 1/03/2000 - 31/03/2000

Reserve No.	Land Description	DOLA File No.	Volume/Folio	Action	Document No.	Lodge Date	Street Name	Area	Public Plans
25836	Sussex Location 4315 on Office of Titles Diagram 25352	00270-1960-01RO	3068-697	Change of Purpose to "Conservation of Flora and Fauna"	H378979	03/03/2000	Moore Street	7993 sqm	BF 29 (2) 23.35
26620	Busselton Lots 391 and 427 on Land Administration Diagrams 85374 and 90437.	00712-1961-01RO	3102-750	Change of Purpose to "Conservation of Flora and Fauna"	H378977	03/03/2000	near Pettit Crescent	3.0444 Ha	BF 29 (2) 23.34 and 23.35
31182	Sussex Location 4562 on Office of Titles Plan 9639	00291-1970-01RO	3069-42	Change of Purpose to "Public Recreation and Landscape Protection"	H400359	27/03/2000	Bussell Highway	5964 sqm	BF 29 (2) 20.34 and 20.35
31182		00291-1970-01RO	3069-42	Management Order to Shire of Busselton of Southern Drive Busselton WA to be utilised for the designated purpose only in accordance with the Management Plan approved on November 26 1999 for the designated purpose of "Public Recreation and Landscape Protection"	H400360	27/03/2000	Bussell Highway	5964 sqm	BF 29 (2) 20.34 and 20.35
31591	Quindalup Lots 22, 23, 26, 35 & 36 on Office of Titles Diagrams 36962 & 54397 and on Office of Titles Plans 9069, 11902 & 17005	01040-1968-01RO	3108-247	Amendment of Reserve to Include Quindalup Lot 51 (formerly Lot 109) on Office of Titles Diagram 96138 and of its area being increased to 1.5804 hectares accordingly.	H393083	20/03/2000	near Geographe Bay Road	1.5804 Ha	BF 29 (2) 13.37
31591		01040-1968-01RO	3108-247	Revocation of Management Order (Shire of Busselton) for the designated purpose of "Public Recreation".	H393082	20/03/2000	near Geographe Bay Road	1.4494 Ha	BF 29 (2) 13.37
31591		01040-1968-01RO	3108-247	Management Order to Shire of Busselton of Southern Drive BUSSELTON WA To be utilised for the designated purpose only for the designated purpose of "Public Recreation"	H393084	20/03/2000	near Geographe Bay Road	1.5804 Ha	BF 29 (2) 13.37
33895	Sussex Location 4933 on Land Administration Diagram 91021	00964-1975-01RO	3099-262	Change of Purpose to "Heritage Place"	H378947	03/03/2000	Layman Road	4217 sqm	BF 29 (10) 6.8
33895		00964-1975-01RO	3099-262	Revocation of Management Order (National Trust of Australia (WA)) for the designated purpose of "Preservation of Historical Buildings".	H378946	03/03/2000	Layman Road	4217 sqm	BF 29 9100 6.8
33895		00964-1975-01RO	3099-262	Management Order to National Trust of Australia (W.A.) 4 Havelock Street WEST PERTH WA To be utilised for the designated purpose of Heritage Place only for the designated purpose of "Heritage Place"	H378948	03/03/2000	Layman Road	4217 sqm	BF 29 (10) 6.8
37044		02544-1978-01RO	3007-712	Revocation of Management Order () for the designated purpose of "Community Centre".	H391363	17/03/2000		6167 sqm	
37044		02544-1978-01RO	3007-712	Management Order to Shire of Busselton of PO Box 84, Busselton, 6280 WPL - 21 years for the designated purpose of "Community Centre"	H391364	17/03/2000		6167 sqm	
41972	Sussex Locations 1576, 1577, 1578, 1579, 1580, 1581 & 1582 on Land Administration Plan 1628	02981-1961-02RO	3096-552	Amendment of Reserve to Include Sussex Location 5216 (formerly Lot 81) on Office of Titles Plan 22083, the subject of CLT 3113/323, and of its area being increased to 200.3013 hectares accordingly.	H390750	16/03/2000	Caves Road	200.3013 Ha	BF 29 (2) 18.33, 18.34, 18.35, 19.34 & 19.35 and (10) 4.7
45164		01906-1996-01RO	3107-766	Revocation of Management Order (SHIRE OF BUSSELTON) for the designated purpose of "Public Recreation".	H390773	16/03/2000	MORIARTY PLACE, BUSSELTON	769 sqm	BF29 (10) 2.7
45164	Sussex Location 5082 on Office of Titles Plan 21027	01906-1996-01RO	3107-766	Change of Purpose to "Emergency Vehicles & Pedestrian Access"	H390774	16/03/2000	MORIARTY PLACE, BUSSELTON	769 sqm	BF29 (10) 2.7

MANAGED LANDS AND WATERS

AS AT 30th JUNE 1999

Legend

-  National Park
-  Conservation Park
-  Nature Reserve
-  State Forest, Timber Reserve, Freehold & Other Reserve
-  Section 5(g) Reserve
-  Leasehold in the name of the Executive Director
-  Marine Park / Marine Nat Res / Marine Management Area
-  CALM Region Boundary
-  CALM Regional Office

Scale
0 100 200 300 400 Km

Projection: Polyconic, Origin 121° 0'



CALM
CONSERVATION AND LAND MANAGEMENT

Produced by INFORMATION MANAGEMENT BRANCH

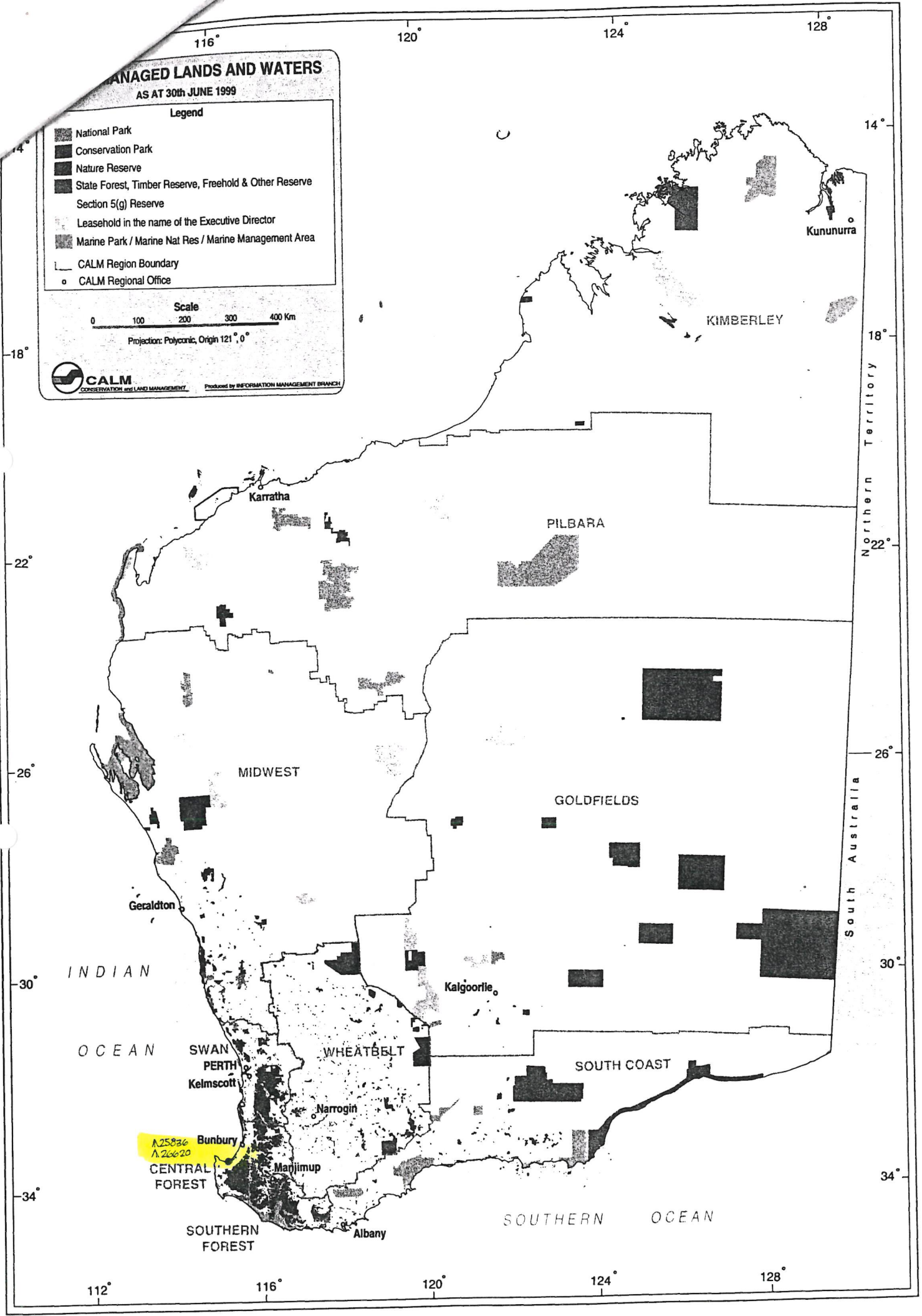

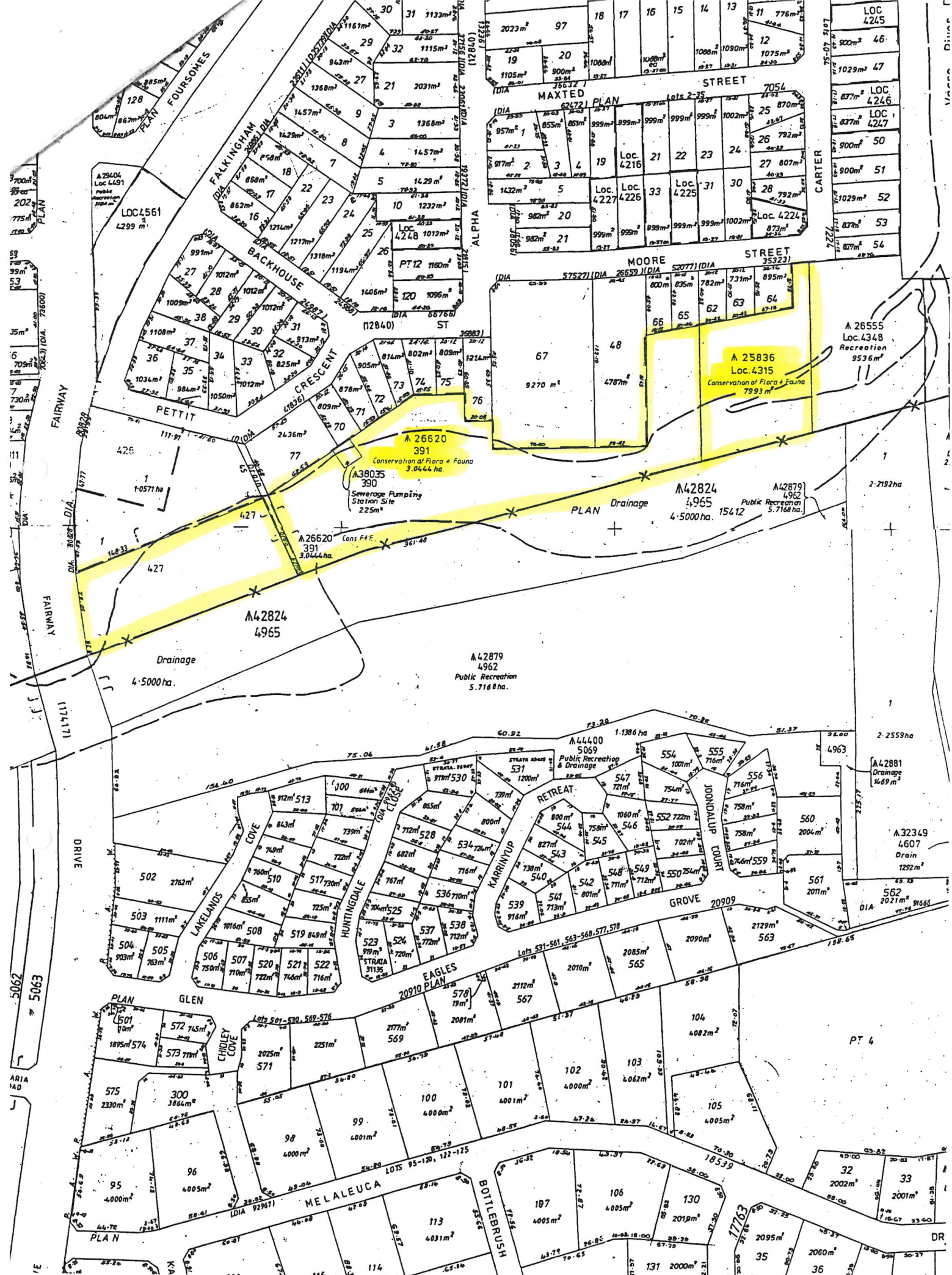

Part of the Plan of the Bosseton Townsite BC 2012/23/35

FORMERLY LOC 4346 & PART LOC 6

AMENDMENTS
① C.S. PLAN 17304

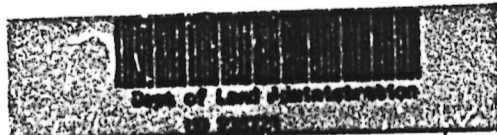
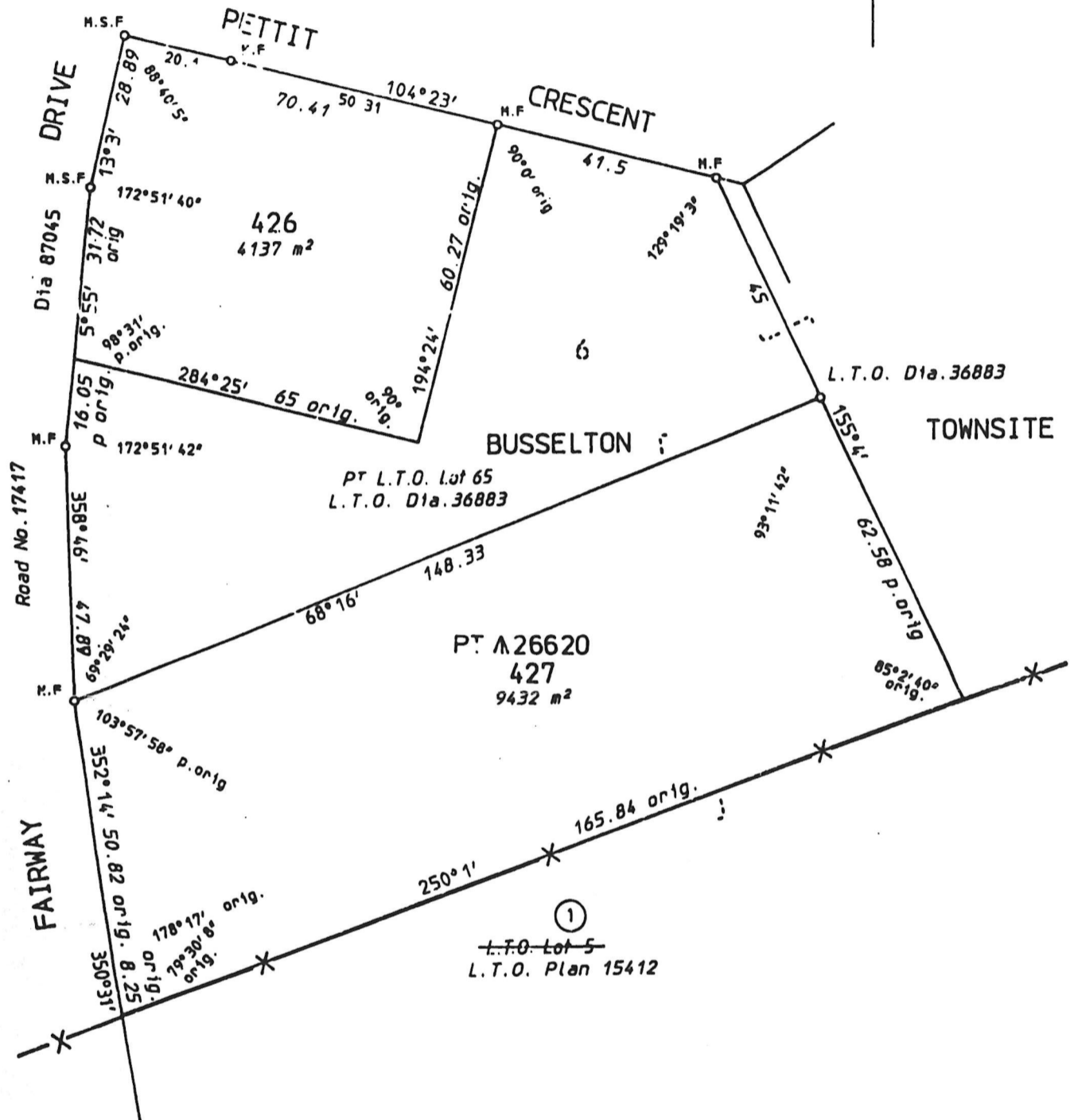

LAND DISTRICT SUSSEX		BUSSELTON LOTS 426 & 427			
SURVEYOR'S CERTIFICATE I hereby certify that:- (a) this plan of survey is a correct and accurate representation of the survey carried out by me personally / under my own personal supervision, inspection and field check and recorded in Fieldbooks lodged for the purpose of this plan of survey; (b) the measurements are in strict accordance with the Licensed Surveyors Guidance of Surveyors Regulations 1981 and in particular regulations 23 and 34 of those regulations; and (c) this survey and this plan of survey are in strict accordance with the requirements of the Licensed Surveyors Guidance of Surveyors Regulations 1981 and the relevant law in relation to which it is lodged. Licensed Surveyor _____ Date _____ (to strike out which ever does not apply)			SCALE 1:1000 measurements in metres		FILE 933/1962
Prepared B. O'DWYER			SURVEYOR H.G. COOCHAN		PUBLIC PLAN BF 29.23.34 BF 29.23.35
In order for certification <i>[Signature]</i> Date 20/8/92			FIELD BOOK 61595		INDEX PLANS DAWSON (1) 23.34 DAWSON (2) 23.35
Examined <i>[Signature]</i> Date 21.1.92			AZI 4TH FROM DIA 87045		RECORDED ON DAWSON (2) 23.34 INDEX PLANS DAWSON (2) 23.35
in order for further action <i>[Signature]</i> Date 25.2.92			DIAGRAM CERTIFIED CORRECT <i>[Signature]</i> Authorized Land Officer Date 30.8.93		RECORDED ON PUBLIC PLAN LTA 6-9-83 REGISTERED R.F.P. 20/11/92
DEPARTMENT OF LAND ADMINISTRATION DIAGRAM 90437					

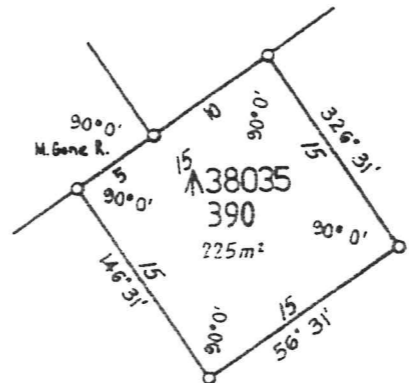
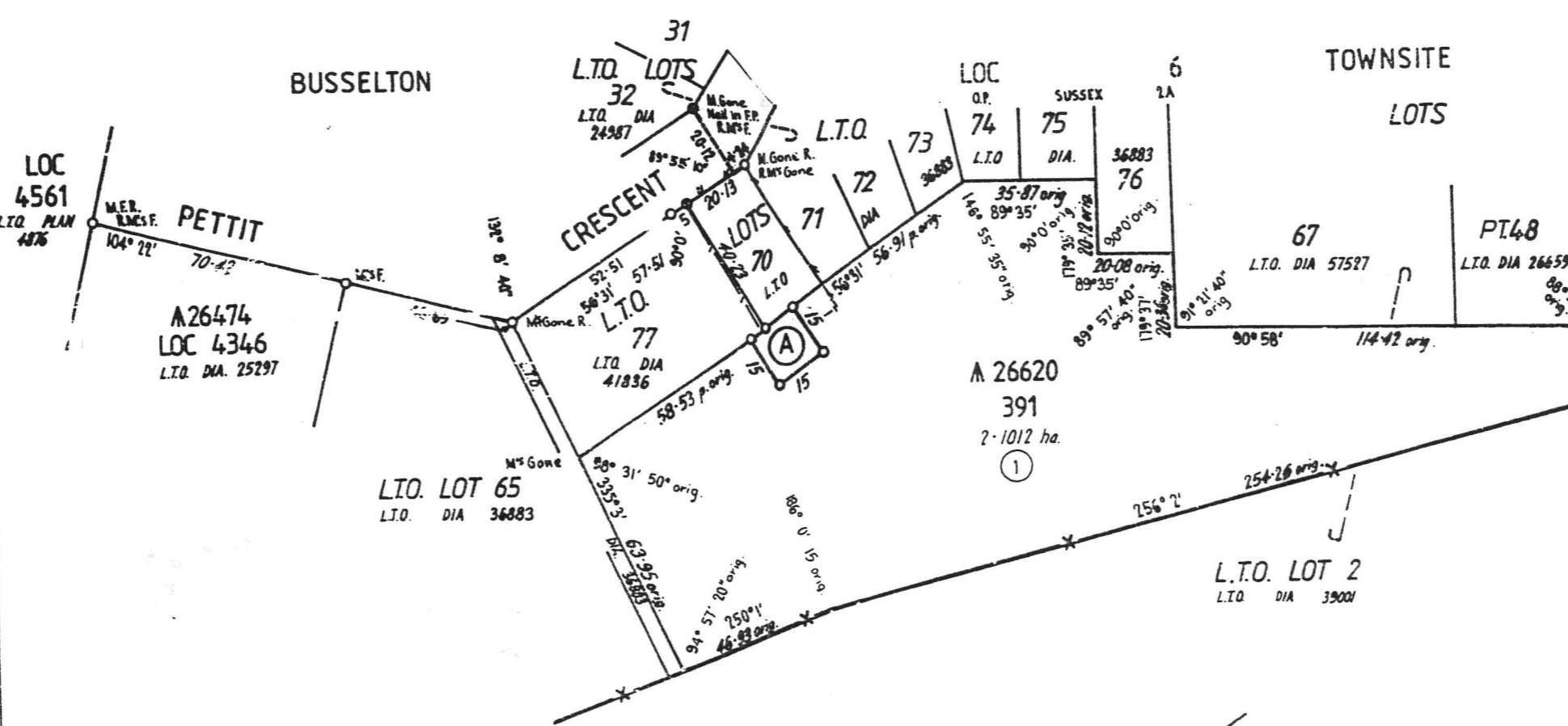
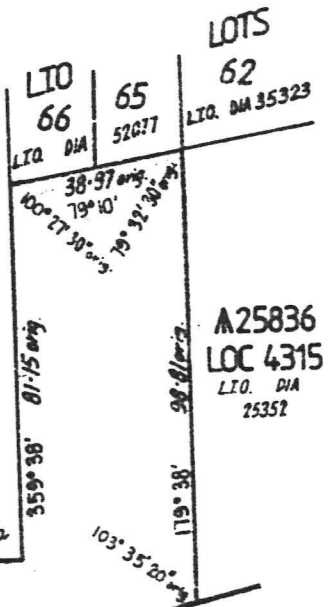

Enlargement at (A)
Not to Scale

FORMERLY LOC 4352
Amend A26620 Gaz 312.82 by L701
A38035 Gaz 312.82 by L700

AMENDMENT 1
A 26620-Amend
Gaz 1593, Pg 2701



LAND DISTRICT
SUSSEX

BUSSELTON LOTS 390 & 391(A26620)

FILE NO. 1326-982

SCALE 1:1500
All measurements in metres

SURVEYOR'S CERTIFICATE

I hereby certify that this survey was performed by me personally (or under my personal supervision, inspection and field check), in strict accordance with the Licensed Surveyors (Guidance of Surveyors) Regulations, 1961.

Date 15. 8. 1983
Licensed Surveyor

Azimuth observed at DIA 70091
or assumed from DIA 70091
Date of marking 7th JULY 1982
Surveyor H. W. DENTON
Field Book No. 792 Page 2
Cadastral Plan. BUSSELTON 2000 23-35
Reference Diagram Drawn. G. NARRIER Date 1.9.82.

Calc. Bk. No. A. SCULLION 15 Fol. 34
Compared with F.B. A. Scullion 18-19-22
Account No. 15/82 J.B.E. 11.8.82
Examined by G. Narrier 19.8.82
Diagram revised

SURVEY APPROVED
H. W. Denton
Surveyor General

Recorded on Public Plan. L.I.G. 812.82
Date 7. 1. 83 for Surveyor General

DEPT. OF LANDS AND SURVEYS
DIAGRAM NO. 853714

Town or District.	Number of Lot or Location.	Field Book.	Scale	Certificate in which Land is Vested.	Area
SUSSEX	PT LOT 37 OF LOC 6	19301	150 LKS Chains to one inch.	Vol. 1210 Fol. 486 1210 487 NDW/237 350	A. R. P. 2 2 11.2

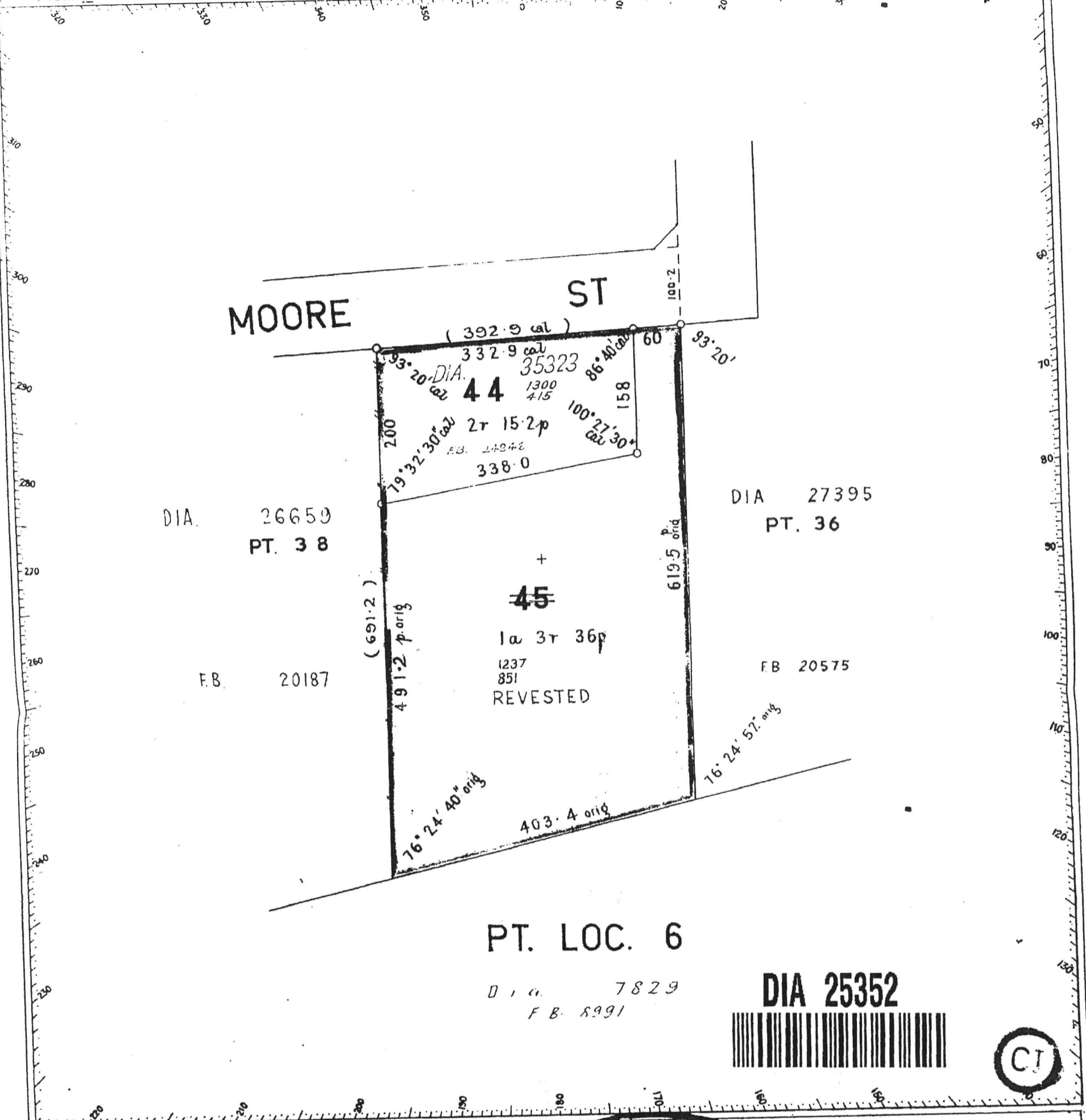

DIA 25352



CERTIFICATE		TOWN PLANNING BOARD RECEIVED	
<p>I hereby certify that this survey was performed by me personally (or under my personal supervision, inspection, and field check), in strict accordance with the Regulations for the guidance of Surveyors, and that this plan is in all respects accurate.</p> <p><i>Frank H. Thompson</i> Licensed Surveyor.</p> <p>Date <u>3-11-59</u></p>		<p>Approved by Town Planning Board</p> <p>30 NOV 1959</p> <p><i>W.A.</i></p> <p><i>W.A.</i> Chairman</p> <p>Date <u>16/12/59</u></p>	
<p>Approved</p> <p><i>W.A.</i> Inspector of Plans and Surveys</p> <p>Examined <u>2/10/2/6/60</u> <i>J.A.V. Morris</i> Date <u>8-6-1960</u></p>	<p>On</p> <p>Plan <u>4916</u></p> <p>Diagram <u>7856</u></p> <p>Index Plan <u>DAWSON 2000 22.35</u></p>	<p>Registered</p> <p><u>1/2/59</u> <u>8/1/60</u></p>	<p>Diagram No.</p> <p>25352</p>

DKT PLAN 7054