

N 10/1

F

22.



DEPARTMENT OF LANDS AND SURVEYS

Cathedral Avenue,
Perth,
Western Australia 6000

Department of Conservation
and Land Management
- 3 JUN 1986
COMO, W.A.

Your Ref. NPA 10/1 Vol 2

Our Ref. 893/66 CN:PD

Telephone
Enquiries

EXECUTIVE DIRECTOR
DEPARTMENT OF CONSERVATION AND
LAND MANAGEMENT

CLASS 'A' RESERVE 26247
LESMURDIE NATIONAL PARK

-PIS

I refer to your memo dated June 10 1985 concerning realignment of the above mentioned road and advise that resumption and declaration has now been completed, notice having been published in the Government Gazette of the January 17, 1986.

An extract from the Government Gazette together with a print showing the relevant survey is enclosed.

Please accept my apologies for any inconvenience caused by my delay in advising you of this matter.

B. L. O'HALLORAN
UNDER SECRETARY FOR LANDS

May 29 1986

Enc.

5.6.86.

~~Mr. Minghara~~
S.C. [Signature]

cf 1/9/86
KALAMUNDA T/SITE
M-242/4

Geraldton Sub Lot 4 (Office of Titles Plan 1687) and extending as surveyed southwestward along the southeastern boundaries of the said Lot and Lots 7 and 8 of the said Sub Lot (Plan 1687) to terminate at a line in prolongation southeastward of the southwestern boundary of the last mentioned Lot.

(ii) (Widening of Part). That portion of Geraldton Sub Lot 4 as delineated and coloured dark brown on Original Plan 16381.

93 square metres being resumed from Geraldton Sub Lot 4.

(Public Plan Geraldton and Environs 1:2 000 15:15.)

IT is hereby declared that, pursuant to the resolution of the Shire of Kalamunda passed at a meeting of the Council held on or about 11 February 1985 the undermentioned lands have been set apart, taken, or resumed under section 17 of the Public Works Act 1902, for the purpose of a new road, that is to say:—

Kalamunda.

893/66.

Road No. 17432 (Kimbarlee Way). (i) A strip of land 20.12 metres wide widening at its commencement commencing at a line in prolongation northeastward of the southeastern boundary of Lot 49 of Canning Location 579 (Office of Titles Diagram 36792) and extending as surveyed northwestward along the northeastern boundaries of the said Lot 49 to terminate at a line in prolongation northeastward of the northwestern boundary of the said Lot.

(ii) (Addition). That portion of Canning Location 2151 (portion of Class "A" Reserve No. 26247) as delineated and coloured dark brown on Lands and Surveys Diagram 87067.

Class "A" Reserve No. 26247 is hereby reduced by 257 square metres.

(Public Plan Perth 1:2 000 24.20.)

IT is hereby declared that, pursuant to the resolution of the Shire of Murray passed at a meeting of the Council held on or about 11 April 1983 the undermentioned lands have been

set apart, taken, or resumed under section 17 of the Public Works Act 1902, for the purpose of a new road, that is to say:—

Murray.

654/984.

Road No. 44 (Pinjarra—Williams Road). (i) (Widening of Part). That portion of State Forest No. 14 as delineated and coloured dark brown on Original Plan 16061.

(ii) (Extention). A strip of land varying in width commencing at a northwestern terminus of the present road at a line in prolongation southwestward of the northwestern boundary of Murray Location 1349 and extending as delineated and coloured dark brown on Original Plan 16061 northwestward through State Forest No. 14 to terminate as shown on the said Original Plan.

Road No. 17423 (Pinjarra—Williams Road). A strip of land 20 metres wide commencing at the southeastern side of Road No. 44 within State Forest No. 14 and extending as surveyed and as delineated and coloured light and dark brown on Original Plans 16062 and 16060 generally southeastward through the said State Forest. Reserve No. 8756 then again through the State Forest to terminate as shown on Original Plan 16060. The portions of Road No. 44 are hereby superseded.

Reserve No. 8756 is hereby reduced by 1.524 0 hectares.

State Forest No. 14 is hereby reduced by 17.663 2 hectares.

(Public Plans Dwellingup SW, SE, Nanga NW and NE 1:25 000.)

And whereas His Excellency the Governor has declared that the said lands have been set apart, taken, or resumed for the purpose of the said roads, and that plans of the said lands might be inspected at the Department of Lands and Surveys, Perth, it is hereby notified that the lands described above are roads within the meaning of the Local Government Act 1960, subject to the provisions of the said Act.

By Order of His Excellency,

K. F. McIVER,
Minister for Lands
and Surveys.

Dated this 10th day of December, 1985.

LAND ACT 1933-1980

Regulations for the Guidance of Surveyors in the Department of Lands and Surveys.

(Regulation 150.)

I, KENNETH FINLAY McIVER Minister for Lands and Surveys acting under the provisions of Regulation 150 of the Regulations for the Guidance of Surveyors in the Department of Lands and Surveys, hereby fix the remuneration payable to surveyors for surveys carried out under those regulations as the amounts set out in the Schedule below with effect on and from 1 February 1986.

Schedule.

The fees payable to surveyors for surveys carried out under the regulations shall be as follows:—

1. CADASTRAL SURVEYS RURAL:

- (a) For each survey effected under a separate instruction a basic fee of \$117.20 will be paid but is not payable for instructions paid entirely under hourly rates.
- (b) Only one basic fee will apply where two or more surveys are effected at the same time and utilise common establishment or re-establishment.
- (c) In addition to the basic fee a linear base rate of \$143.60 per kilometre will be paid for the definition of new boundaries. The cost of placing and provision of survey marks and reading of angles is inclusive in this charge.
- (d) The rate shall be the same for old lines re-established, provided they are accurately ranged and chained and that old marks are renewed where necessary.
- (e) Provided the nature and extent of such variations are clearly shown in the field notes lodged, a loading on the base rate in respect to slope and vegetation variations may be applied using the tables hereunder as a guide. These loadings may be averaged where possible.
- (f) For traverses not marked in accordance with the Regulations for the Guidance of Surveyors, deduct 33½ per cent.

AMENDMENTS

81
20

LOC 579
Dia 48/97

LTO LOT
5
L10 Dia 46009

LTO LOT
22
L10 Dia 44944

LTO LOT
18
L10 Plan 8600(1)

Loc. 2151
L10 Plan 8600(2)
Area Rd ex Loc = 257m²

A M 26247

oc. 1178
Plan 4421

M Gone
RMIF

LOC 579
Dia 48/97

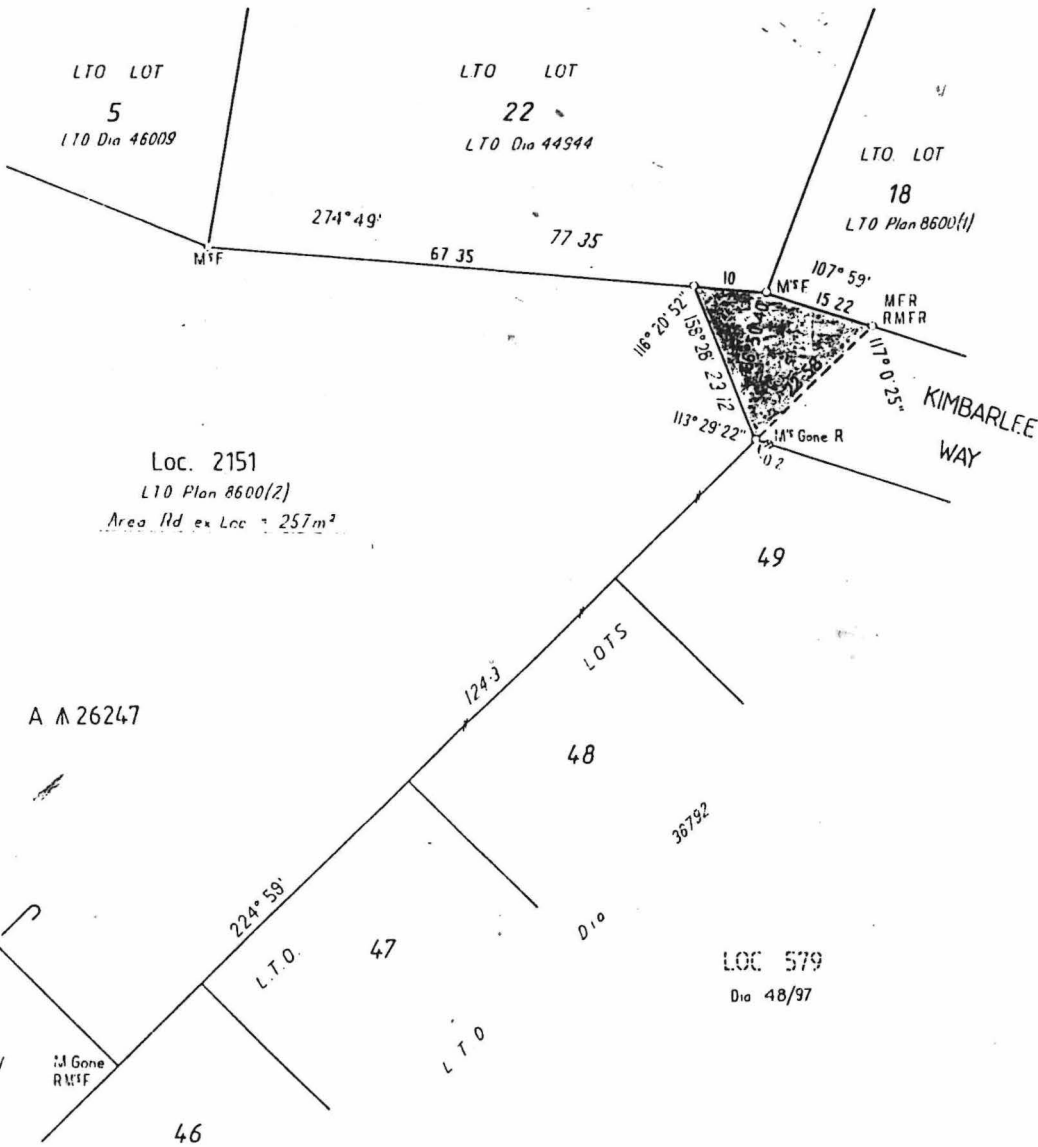

AND DISTRICT
CANNING

ROAD EX A M 26247 (LOC. 2151)

FILE No. 893/66

SCALE 1:750
All measurements in metres

SURVEYOR'S CERTIFICATE
I hereby certify that this survey was performed by me personally (or under my personal supervision, inspection and field check), in strict accordance with the Licensed Surveyors Guidance of Surveyors Regulations.

Azimuth observed at
or assumed from OP CANNING 174
Date of marking 28 6 1985
Surveyor PA HAS
Field Book No. 12 Page 1
Cadastral Plan PERTH 1:2000 24 20
Reference
Diagram Drawn N PALLOTTA Date 26 8 '85

Calc. Bk. No. J CHERHOUSKI 10 Fol. 10
Compared with F.B. J. Chermouski 18/9/85
Account No.
Examined
Diagram passed
Inspector of Plans and Surveys
Date

SURVEY APPROVED
Date Surveyor General
Recorded on Public Plan.
Registered Key Plan PERTH 1:2000 24 20
Custodian of Plans 29.1.85
DEPT. OF LANDS AND SURVEYS
DIAGRAM No. 87067