

CONSERVATION ESTATE OFFICER
LAND ADMINISTRATION SECTION
PARK POLICY AND TOURISM BRANCH

[Signature] 19/2/07

Reserve 20620 within SOUTH WEST / BLACKWOOD Region/District, was created/amended, effective from 20 JULY 07.

- A copy of the customer advice can be found at folio 7.
The addition / ~~excision~~ / ~~amendment~~ is shown on the associated Deposited Plan / ~~Diagram~~ which is listed below:

Deposited Plan	<u>185374</u>	lot / location	<u>390</u>	folio	<u>6</u>
(<u>Diag 85374</u>)					

Other relevant deposited plans / diagrams:

	lot / location	folio

- A locality plan with the addition / ~~excision~~ / ~~amendment~~ shown highlighted can be found at folio 2.
- Copies of other relevant notifications pertinent to this reserve action have been placed at folios 3,4.

Would you please advise the relevant offices of this amendment through your Reserve Action Sheet.

Recommended IUCN classification 1a (no change)

[Signature]

Program Leader
Tenure Group, GIS
Information Management Branch

8.2.07

Lisa Wright

**Customer Advices for Reserve Actions
1/10/2006 - 31/10/2006**

Shire of Busselton 1/10/2006 - 31/10/2006

Reserve No.	Land Description	DOLA File No.	Volume/Folio	Action	Document No.	Registered	Street Name	Area	Public Plans
26620	Lot 391 on Deposited Plan 185374 Lot 427 on Deposited Plan 190437	01326-1982-01RO	3110-646 3110-647	Amendment of Reserve to To now include Lot 390 on Deposited Plan 185374 and its area being increased to 3.0704 Ha accordingly.	i658060	20/07/2006		3.0704 Ha	
36212	Lot 4691 on Plan 8790	02131-1979-02RO	0000-000	Reserve Cancellation "Housing (Health Department)"	J890799	04/10/2006	Kingfish Road	728 sqm	DAWSON 2000 22.35
41568	Lot 4897 on Plan 17494	01867-2000-01RO	3088-217	Amendment of Reserve to To now include Lot 3 on Diagram 98517 and its area being increased to 21.1457 Ha	i569882 <i>no vegetation</i>	29/07/2003	Layman Road	21.1457 Ha	BF29(2) 28.39
46747		50625-2004-01RO	3136-835	Management Order to Shire of Busselton of Locked Bag 1 Busselton WA 6280 To be used for the designated purpose of 'Public Recreation' for the designated purpose of "Public Recreation"	J924066	17/10/2006	1 Ganton Court Dunsborough	8267 sqm	BF29 (10) 03.08 BF29 (2) 11.38

SW, BLACKWOOD
LGA: BUSSELTON

SW, BLACKWOOD
LGA: BUSSELTON

- TOURS d'base amended
- white folio
- graphics amended GWH
14/11

525034
PIN# 128874

26620 - 3.0704
3.0443
+ 2.02606

PIN# 1297151

41568 - 21.1457
20 93
+ 2.02606

Reserve Enquiry Detail [5100L]

Screen Friendly [Print Page](#)

Reserve Name	26620	Legal Area (ha)	3.0704
Type	Subject to 20 A	Status	Current
Notes		Current Purpose	CONSERVATION OF FLORA & FAUNA
File Number	712-1961 & 1326/1982 (LOT 390)		

Class	Responsible Agency	Date of Last Change
C	DEPARTMENT OF CONSERVATION & LAND MANAGEMENT	18/07/2005

Management Orders	Document	Land Use	Local Government Authority
CONSERVATION COMMISSION OF WA	J353644	CONSERVATION FAUNA PROTECTION OF FLORA	BUSSELTON, SHIRE OF

Add Item	CLT Number	Parcel Identifier	Street Address	Suburb	PIN	Area (sqm)	Map Viewer
<input type="checkbox"/>	LR3013-854	Lot 390 On Plan 185374	4 PETTIT CR	WEST BUSSELTON	525424	225.0	
<input type="checkbox"/>	LR3110-646	Lot 391 On Plan 185374	10 PETTIT CR	WEST BUSSELTON	525421	21013.0	
<input type="checkbox"/>	LR3110-647	Lot 427 On Plan 190437	20 PETTIT CR	WEST BUSSELTON	525417	9428.0	

Reserve Number 26620

Previous Certificates of Title

LR3013-855	Cancelled
LR3096-382	Cancelled
LR3102-750	Cancelled

Historic Crown Allotments

BUSSELTON	Town lot/Lot	391
BUSSELTON	Town lot/Lot	427

Gaz Page/Document	Date	Type	Text
J361643	15/07/2005	Vesting Revoked	REVOKED
J353644	08/07/2005	Current Vesting	VESTING CONSERVATION COMMISSION OF WESTERN AUSTRALIA
J353644	08/07/2005	Historical Vesting	VESTING CONSERVATION COMMISSION OF WESTERN AUSTRALIA
J239925	06/04/2005	Historical Responsible Agency	EXECUTIVE DIRECTOR OF THE DEPARTMENT OF CONSERVATION & LAND MANAGEMENT
J239925	06/04/2005	Vesting Revoked	REVOKED
I958060	20/07/2004	Current Area	3.0704
I958060	20/07/2004	Lot/Town Lot	BUSSELTON LOTS 391,427 & 390
H475193	16/06/2000	Historical Vesting	VESTED IN THE NATIONAL PARKS AND NATURE CONSERVATION AUTHORITY UNDER SECTION 7(2) OF THE CONSERVATION AND LAND MANAGEMENT ACT 1984. H475193
H378977	02/03/2000	Current Purpose	CONSERVATION OF FLORA & FAUNA
2701	01/06/1993	Formerly	BUSSELTON LOTS 391 & 427
2701	01/06/1993	Historical Area	3.0444
4701	03/12/1982	Historical Area	2.1012
4701	03/12/1982	Historical Purposes	PUBLIC RECREATION
4371	31/12/1969	Area Increased by	5.1.0
437	25/01/1963	Formerly	LOC 4352 FORMERLY LOT 49 SUSSEX 6-D:26659
437	25/01/1962	Original Gazettal and page	ORIGINAL GAZETTE
	25/01/1962	Class	C
	25/01/1962	Correspondence File Number	712-1961 & 1326/1982 (LOT 390)
	25/01/1962	Original Area	1.3.30.1
	25/01/1962	Previous Lot/Locations	SUSSEX 4352D
	25/01/1962	Public Plan	BF29 (2) 23.34 & 23.35
	25/01/1962	Street Name	NR PETTIT CRESC
	25/01/1962	Survey Number	D:85374,D:90437
	01/01/0001	Historical Purposes	RECREATION
	01/01/0001	Metric Conversion	2.1246,P24

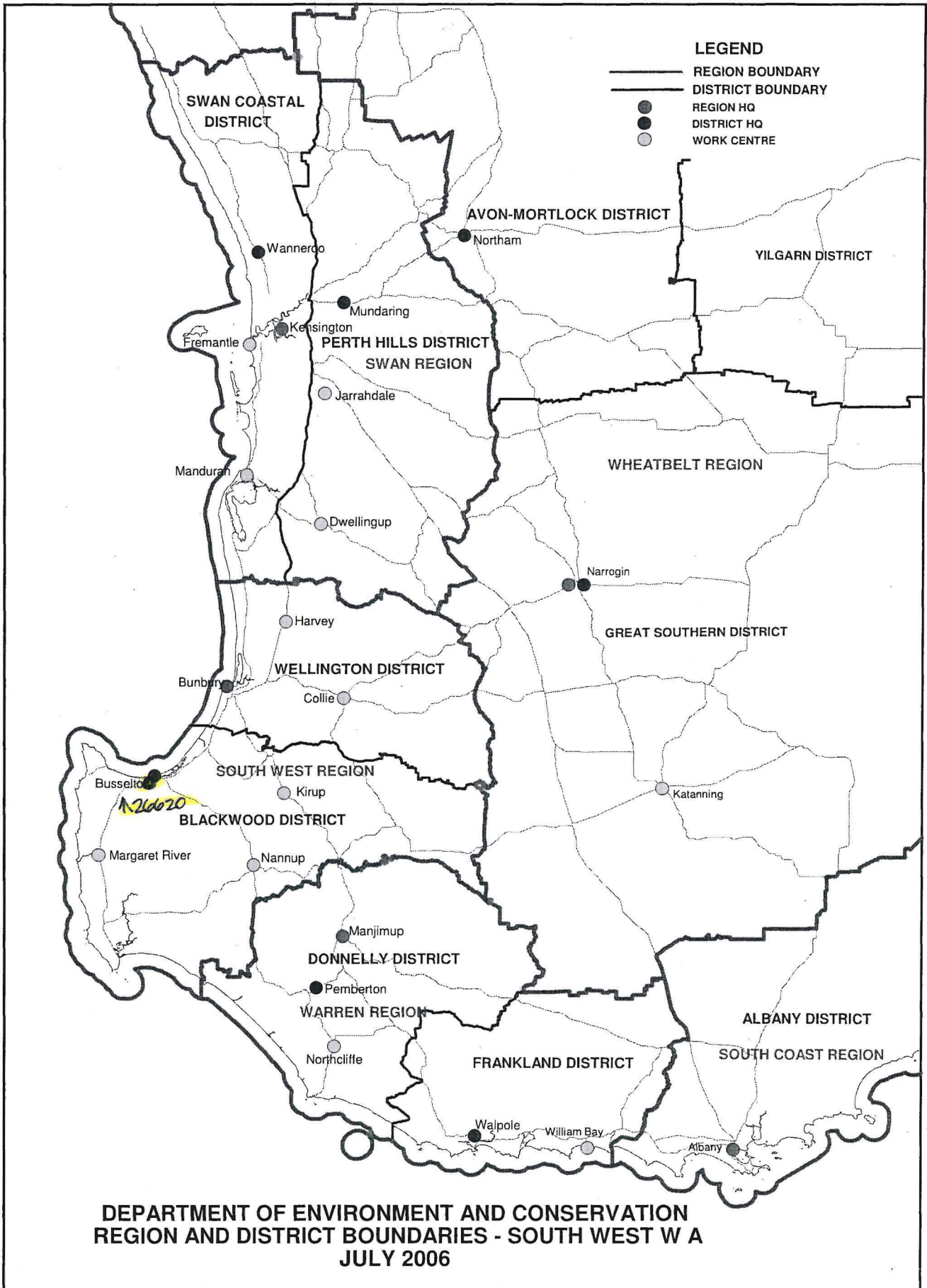

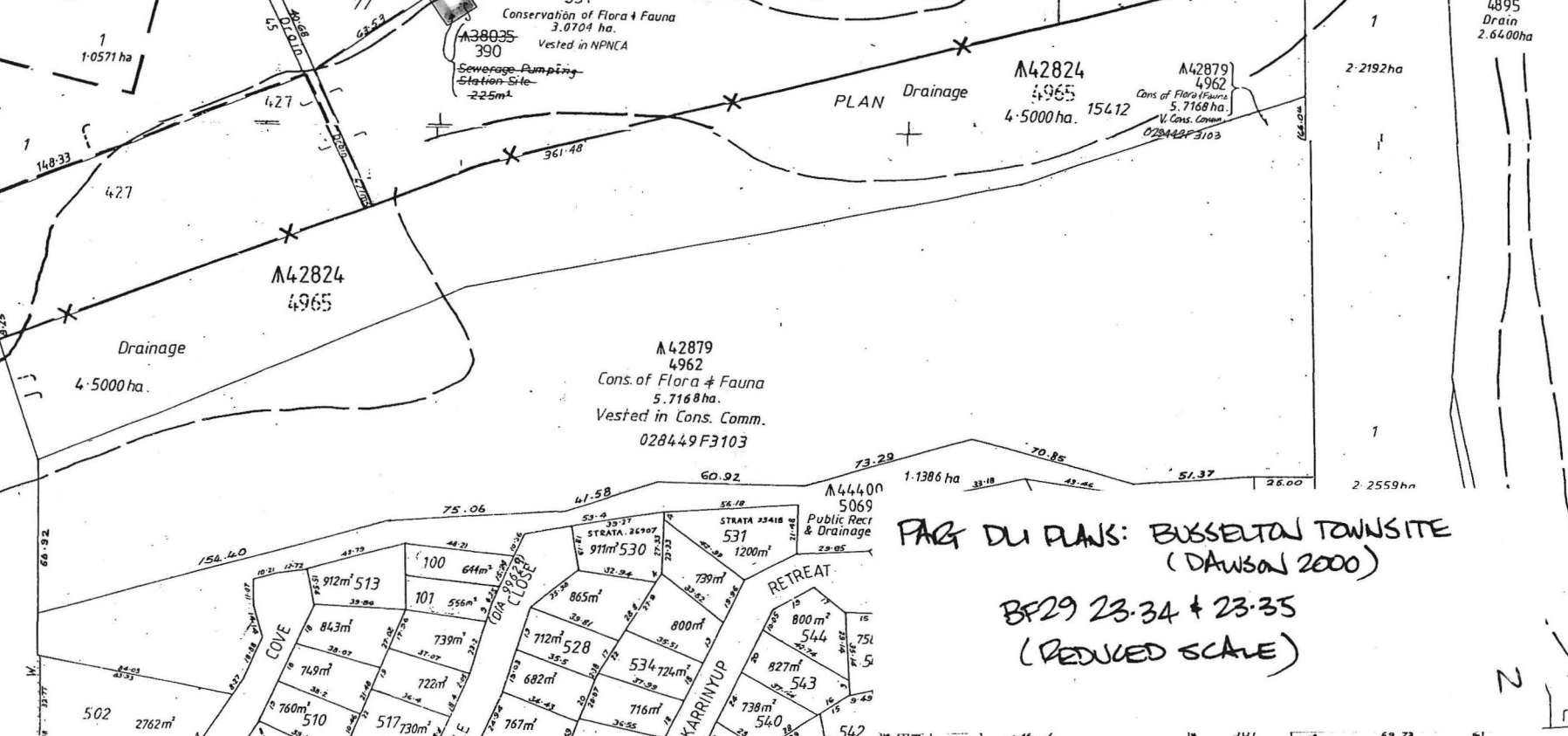
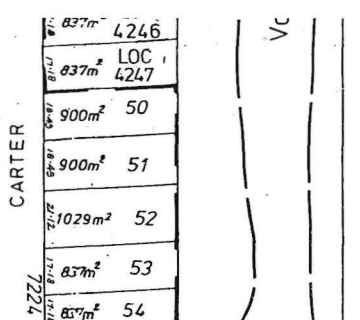
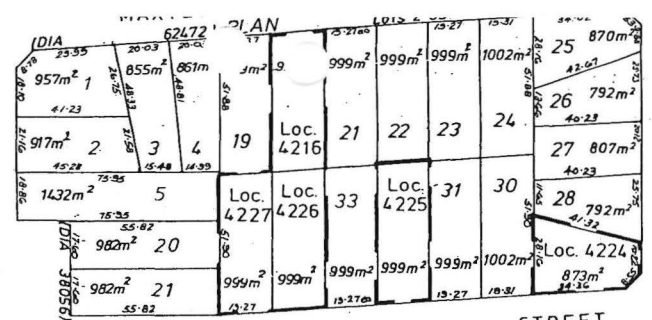
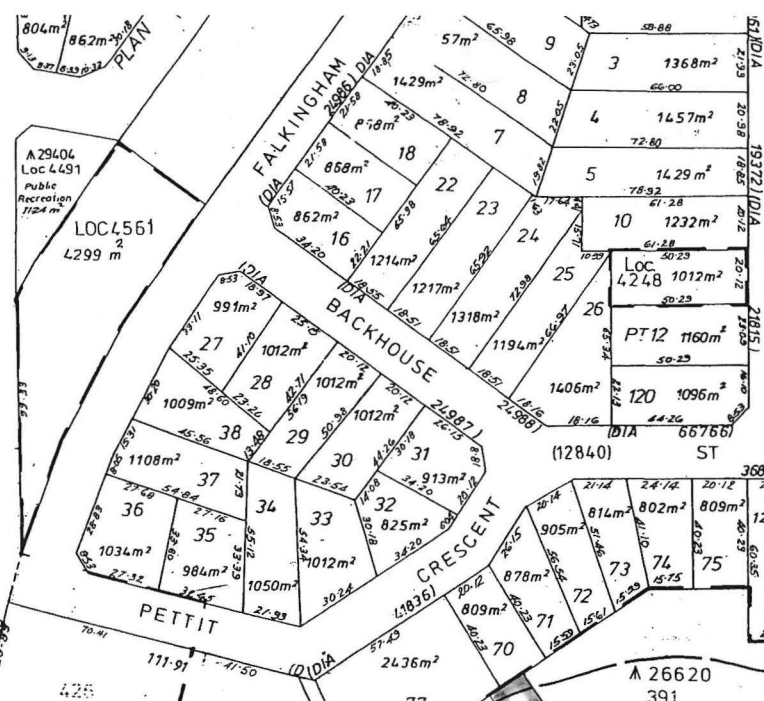
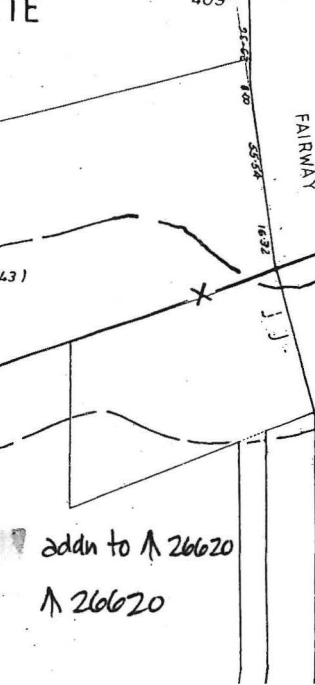
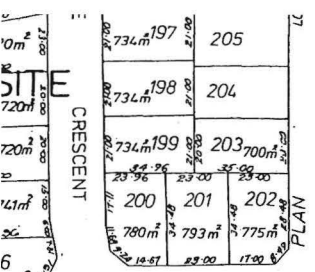
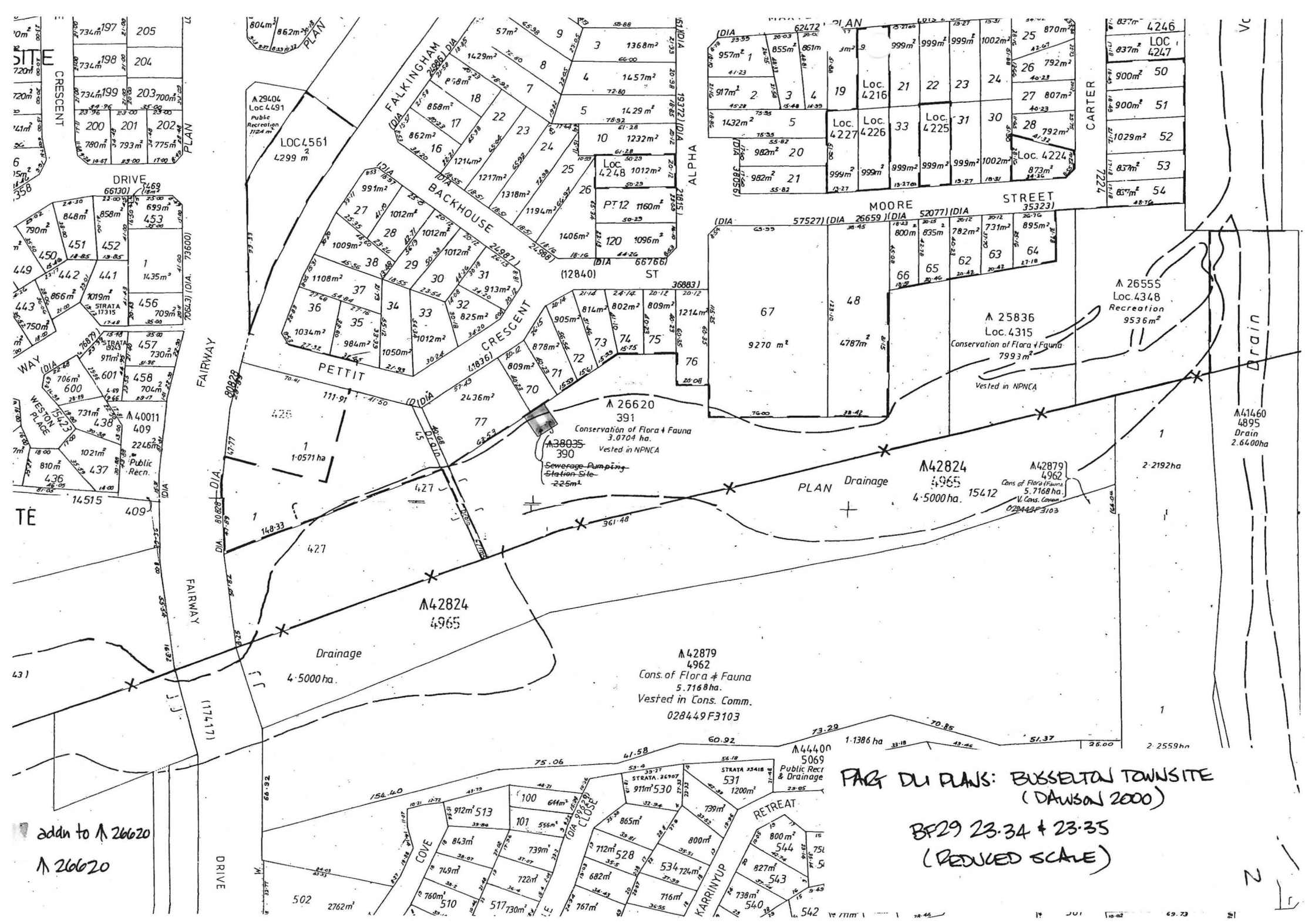

addn to A 26620
A 26620

PART DU PLAN: BUSSELTON TOWNSITE
(DAWSAN 2000)
BF29 23.34 + 23.35
(REDUCED SCALE)



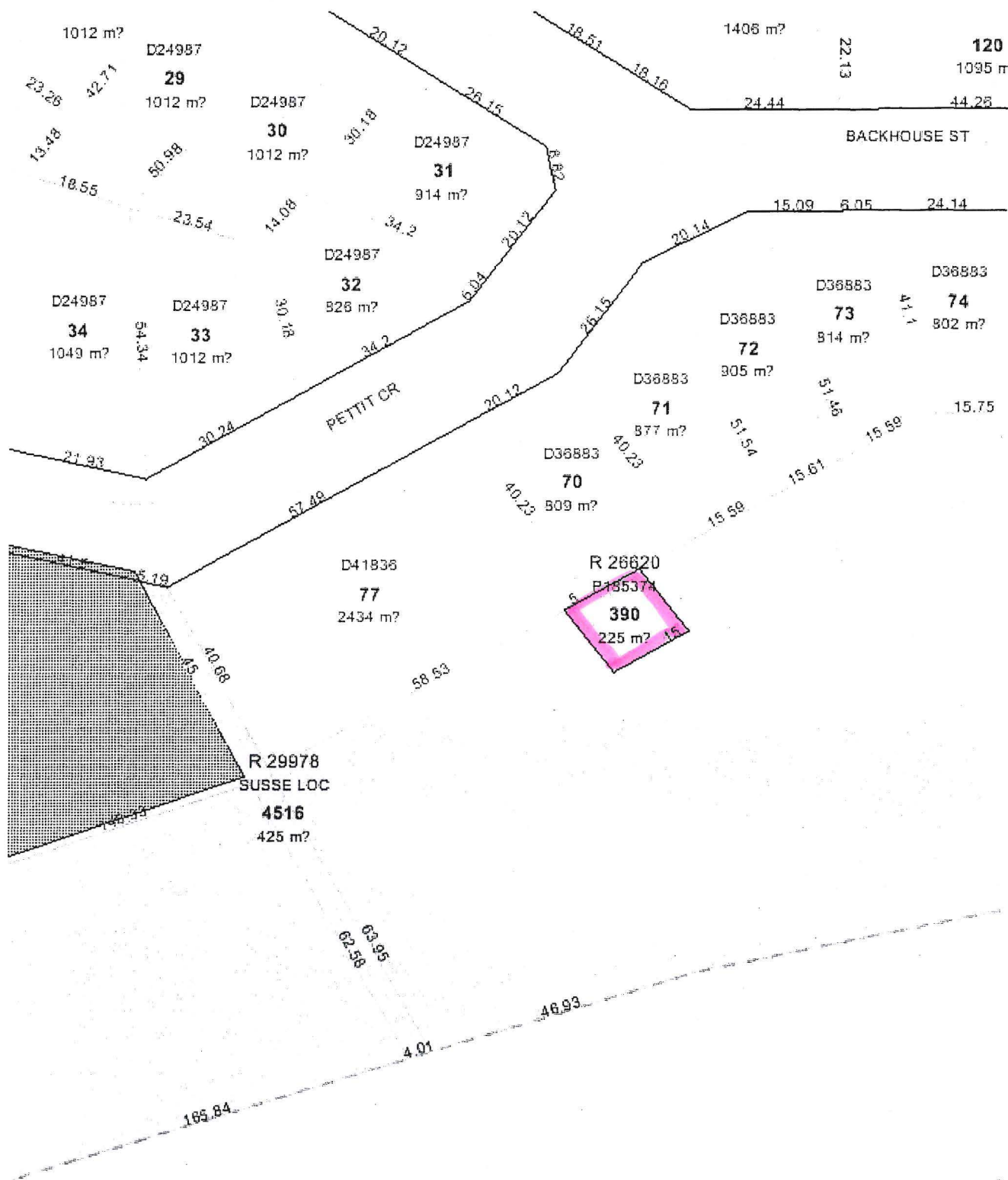

Copyright DLI. For information purposes only.

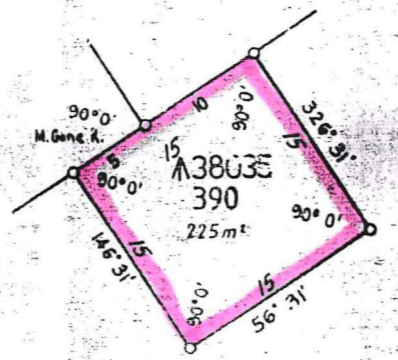
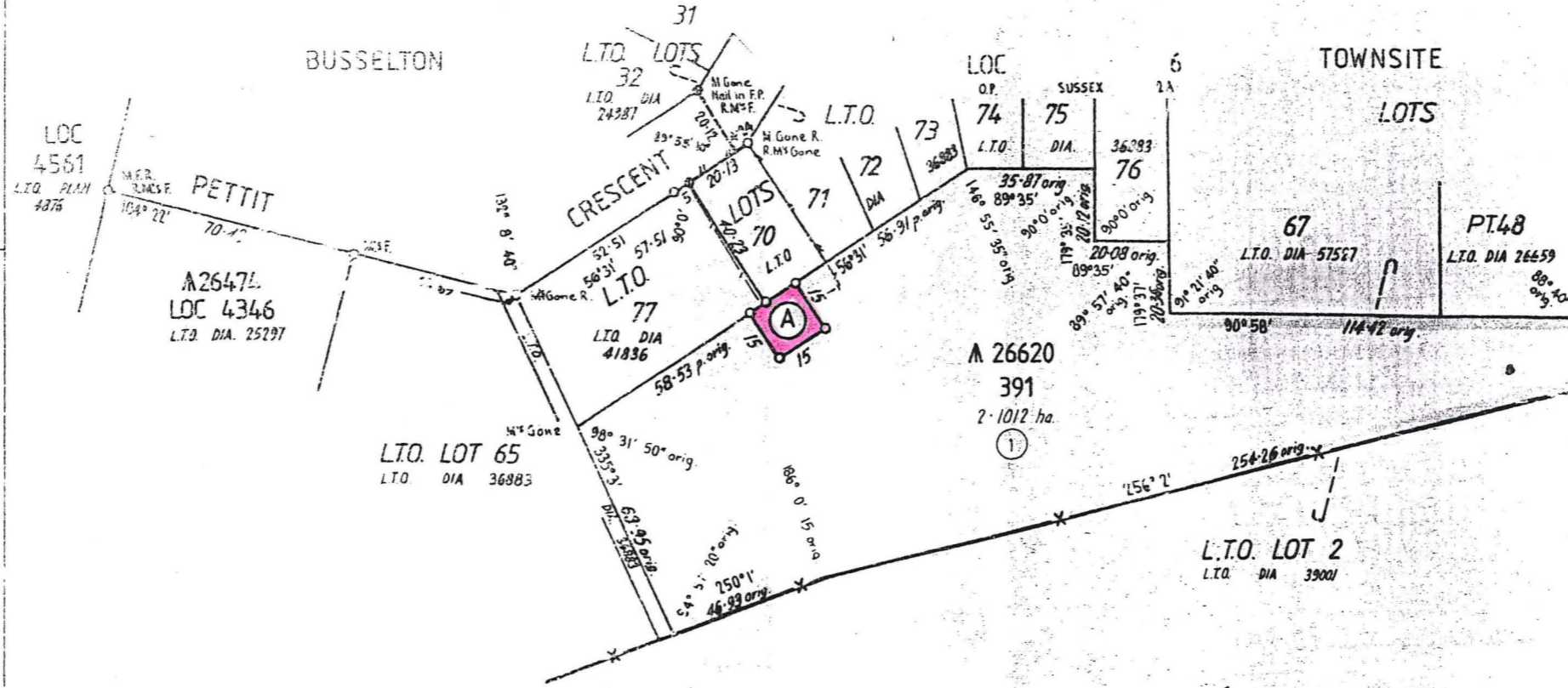
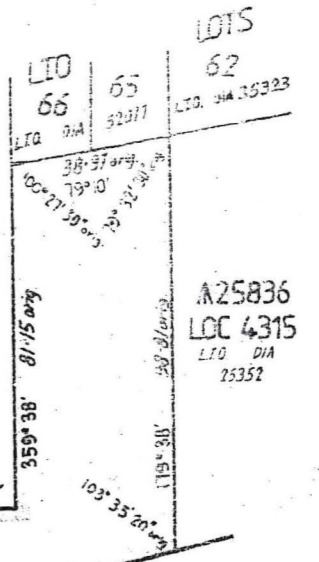

Enlargement at (A)
Not to Scale

FORMERLY LOC 4352
Amend A26620 Gaz 31282Pg 0751
A38035 Gaz 31282Pg 0750

AMENDMENT 5
A26620-Amend
Pg 1-593 Pg 275

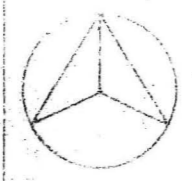
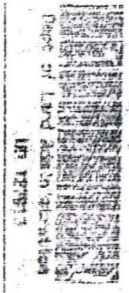

LAND DISTRICT SUSSEX		FILE NO 1326-982 SCALE 1:1500 All measurements in metres	
SURVEYOR'S CERTIFICATE I hereby certify that this survey was performed by me personally or under my personal supervision, inspected and field checked, in strict accordance with the Licensed Surveyors (Conduct of Surveys) Regulations, 1961. Date 19. 08. 1983 <i>[Signature]</i> Licensed Surveyor		Azimuth observed at DIA 70091 or assumed from Date of marking 17th JULY 1982 Surveyor H. W. DENTON Field Book No. 298 Page 2 Cadastral Plan BUSSELTON 2090 53-35 Reference Diagram Drawn G. MARBLE Date 1.9.82	
BUSSINGTON LOTS 350 & 391(A26620)		Calc. Bk. No. A SCULLIOTT 15 Fol. 34 Compare with F.B. of Scullion 16-18-82 Account No. 15/82 J.B.E. H.E.E. Examine Diagram per id Date Inspector of Plans and Surveys	
SURVEY APPROVED <i>[Signature]</i> Registered on Public Plan L.J.G. 81282 Date 7. 1. 83 for Surveyor General Registered on Plan Bussington 2090 53-35 Registered on Plan Bussington 2090 53-35 DEPT. OF LANDS AND SURVEY DIAGRAM NO 85377		DEPT. OF LANDS AND SURVEY DIAGRAM NO 85377	

LOTS
62
LTO DIA 36323

LOT
66
LTO DIA 32017

LOT
65
LTO DIA 32017

A25836
LOC 4315
LTO DIA 25352

PT48
LTO DIA 26659

Face 51.18 .86.653

103° 35' 20" W

FORMERLY LOC 4352
AMEND A26620 GOZ 312.82 Pg 1751
A36035 GOZ 312.82 Pg 1750

AMENDMENTS
① A26620 - Amend
GOZ 1593 Pg 2700

ON-SITE
LOTS

LAND DISTRICT
SUSSEX

BUSSELLTON LOTS 350 & 397/A266201

FILE NO 1326-992

SCALE 1:1500
All measurements in metres

SURVEY APPROVED

Date 7.1.13 for Surveyor General

Recorded on Plan LJO 81222

Registered on Key Plan Bussellton LJO 81222

DEPT. OF LANDS AND SURVEY
DIAGRAM NO 85372

SURVEYOR'S CERTIFICATE

I hereby certify that this survey was performed by me or under my personal supervision, inspection and field check, in strict accordance with the Licensed Surveyors (Code of Survey) Regulations, 1961.

Date 19.8.13
Licensed Surveyor

Azimuth observed at DIA 700291

or assumed from DIA 700291

Date of marking 17th JULY 1982

Surveyor H. W. DENTON

Field Book No. 232 Page 2

Control Plan BUSSELLTON 2000 53.15

Reference Diagram Diarm. G. MAHARR. Date 1.3.92

Calc. Bk. No. A SCULLION 15 Fol. 34

Compare with F.B. ... 15.92 J.B.E. H.B.E.

Account No. 15.92 J.B.E. H.B.E.

Examine 15.92 J.B.E. H.B.E.

Diagram per id

Date 1.3.92
Inspector of Plans and Surveys