

RESERVE ACTION SHEET: CONSERVATION RESERVES

RESERVE No. A26650

LOCAL GOVERNMENT: City of Albany

NAME : Hassell National Park

PURPOSE: National Park

VESTING: Conservation and Parks Commission (National Parks Board of WA)

ACTION: Excision of 6.11 ha from Hassell National Park (class A, Crown reserve 26650).
 Note: Hassell National Park is 40km long and 100m wide running along both sides of the South Coast Highway.

Total Area: 1258.496hectares
 (previously 1264.61ha)

REASON FOR ACTION: Main Roads requested the excision to improve the safety of the South Coast Highway and Cheyne Road intersection by widening.

Date of amendment: 11/1/2018

Maps: pp. 4-6

Customer advice: top

Proposal Summary: see green flag

IUCN classification: 11

1	LAND UNIT LEADER	To note	
2	LAND UNIT	Send scan of RAS, customer advice, Reserve Enquiry Detail and maps to: <ul style="list-style-type: none"> • Lisa Wright (Kensington) DIGITAL COPY • District Manager DIGITAL COPY • Regional Manager DIGITAL COPY • Geoffrey Banks GIS Branch DIGITAL COPY Attach Landgate RED to file Strikethrough from District Proposals spreadsheets Create Conservation Commission summary	AG 13/3/18 AG 13/3/18 AG 13/3/18 AG 13/3/18 AG 13/3/18 AG 13/3/18 AG 13/3/18
3	DIRECTOR, PARKS AND VISITOR SERVICES	To note	
4	C.I.S.	Please rename file/create new file Keyword: Activity: Subject: Free text:	N/A

RESERVE ACTION SHEET: CONSERVATION RESERVES

RESERVE No. 26650

LOCAL GOVERNMENT: City of Albany

NAME: Hassell National Park

PURPOSE: National park

VESTING: Conservation and Parks Commission

ACTION: Amendment of Class "A" Reserve 26650 to include Lots 500-519 on Deposited Plan 419230 in lieu of Lot 570 on Deposited Plan 76866. Part of Reserve 26650 now depicted as Lots 501-519 and 521-537 on Deposited Plan 419230.

Total Area: Area is reduced to 1072.94 hectares from 1139.58 hectares.

REASON FOR ACTION: Main roads has requested 66.65 hectares is excised from Hassell National Park to facilitate upgrades to portions of South Coast Highway and Mettler Road.

Date of amendment: 23/11/2020

Maps: See blue flags.

Customer advice: See blue flag.

Proposal Summary: See blue flag.

IUCN classification: 1a

1 LAND UNIT LEADER	To note	NM 29/01/2021
2 LAND UNIT	Send scan of RAS, customer advice, Reserve Enquiry Detail and maps to:	
	• Lisa Wright (Kensington) DIGITAL COPY	GF 29/01/2021
	• District Manager DIGITAL COPY	GF 29/01/2021
	• Regional Manager DIGITAL COPY	GF 29/01/2021
	• Geoffrey Banks GIS Branch DIGITAL COPY	GF 29/01/2021
	Attach Landgate RED to file	GF 29/01/2021
	Strikethrough from District Proposals spreadsheets	GF 28/01/2021
	Create Conservation Commission summary	GF 28/01/2021
TENIS amended	AG 29/01/2021	
3 EXECUTIVE DIRECTOR, PARKS AND VISITOR SERVICES	To note	
4 C.I.S.	To note	

**Customer Advices for Reserve Actions
1/01/2018 - 31/01/2018**

City of Albany 1/01/2018 - 31/01/2018

Reserve No.	Land Description	DoL File No.	Volume/Folio	Action	Document No.	Registered	Street Name	Area	Public Plans
19162	Lot 4463 on Deposited Plan 149116	06820-1923	3120-379	Management Order to City of Albany of PO Box 484 ALBANY WA 6330 1. To be utilised for the designated purpose of "Hall Site, Emergency Services (Fire Brigade) and Recreation" only; and 2. Power to lease (sub-lease or licence) for the designated purpose is granted for the whole or any portion thereof for any term not exceeding twenty-one (21) years from the date of the lease subject to the approval in writing of the Minister for Lands being first obtained to each and every lease or assignment of lease, pursuant also to the provisions of section 18 and section 19 of the Land Administration Act 1997. for the designated purpose of "Hall Site, Emergency Service (Fire Brigade) and Recreation "	N791663	19/12/2017	No street address information available	1.6187 Ha	Oyster Harbour NE 25000
19162	Lot 4463 on Deposited Plan 149116	06820-1923	3120-379	Change of Purpose to "Hall Site, Emergency Services (Fire Brigade) and Recreation "	N791662	19/12/2017	Chester Pass Road	1.6187 Ha	Oyster Harbour NE 25000
19162	Lot 4463 on Deposited Plan 149116	06820-1923	3120-379	Revocation of Management Order – Management Order No H613857	N791661	19/12/2017	No street address information available	1.6187 Ha	Oyster Harbour NE 25000
26650	Unnumbered Plantagenet Location (now depicted as Lot 570 on Deposited Plan 76866)	01890-1961	3168-952	Amendment of Reserve to include Lot 570 on Deposited Plan 76866 in lieu of unnumbered Plantagenet Location and its area being reduced to 1258.4960 hectares, accordingly.	N806594	11/01/2018	Cnr South Coast Hwy & Cheyne Rd, Cheynes	1258.496 Ha	Mt Manypeaks NW, Greenrange SW, Two Peoples Bay NE (25)
29883	Part of Lot 7129 on Deposited Plan 240210 (now depicted as Lots 602 and 603 on Deposited Plan 76865)	01778-1930	3082-736	Amendment of Reserve to exclude that part of Lot 7129 on Deposited Plan 240210 now comprised in Lots 602 and 603 on Deposited Plan 76865 (road widenings) and its area being decreased to 7912.9311 hectares, accordingly.	N806591	11/01/2018	Cnr South Coast Hwy & Cheyne Rd, Cheynes	7912.9311 Ha	Mt Manypeaks NW & SW (25) & Two Peoples Bay NE & SE (25)
53078	Lot 58 on Deposited Plan 71796	00507-2017	3162-688	Reserve Creation for the designated purpose of "Pedestrian Accessway".	N770292	22/11/2017	Rivervale Chase, Lower King	0.0756 Ha	BK26 (02) 13.12 & 13.13

Hassell NP

**Customer Advices for Reserve Actions
1/12/2020 - 31/12/2020**

City of Albany 1/12/2020 - 31/12/2020

Reserve No.	Land Description	DPLH File No.	Volume/Folio	Action	Document No.	Registered	Street Name	Area	Public Plans
26650	Lot 570 on Deposited Plan 76866 That part of Class "A" Reserve 26650 now depicted as Lots 501-519 and 521-537 on Deposited Plan 419230	01890-1961	3168-952 0000-000	Amendment of Reserve to include Lots 500- 519 on Deposited Plan 419230 in lieu of Lot 570 on Deposited Plan 76866 and that part of Class "A" Reserve 26650 now depicted as Lots 501-519 and 521-537 on Deposited Plan 419230 and its area being reduced to 1072.9355 hectares, accordingly.	O561977	23/11/2020	South Coast Hwy, Cheynes, Manypeaks & Green Range	1072.9355 Ha	Mt Manypeaks NW (25), Green Range SW (25) & Two Peoples Bay NE (25)
28124	Lot 2 on Deposited Plan 209830	00853-1963	3073-231	Change of Purpose to "For the purposes of the School Education Act 1999"	O492035	09/09/2020	12 Windsor Road, Wellstead	4.1544 Ha	
28124	Lot 2 on Deposited Plan 209830	00853-1963	3073-231	Management Order to Minister for Education of care of Department of Education 151 Royal Street, EAST PERTH WA 6004 for the designated purpose of "For the purposes of the School Education Act 1999"	O492036	09/09/2020	12 Windsor Road, Wellstead	4.1544 Ha	
28124	Lot 2 on Deposited Plan 209830	00853-1963	3073-231	Revocation of Management Order No. J291230	O492034	09/09/2020	12 Windsor Road, Wellstead	4.1544 Ha	

Commented [MH1]: Hassell National Park, vested with CPC.

Reserve Enquiry Detail [5100L]

[Screen Friendly](#) [Print Page](#)

Reserve Name	26650 HASSELL NATIONAL PARK	Legal Area (ha)	1258.496
Type		Status	Current
Notes		Current Purpose	NATIONAL PARK
File Number	1890/61		
Additional Reserve Information	RESERVE COMPRISES LOT 7473 ON DP215151 & LOT 570 ON DP76866 (N806594)		

Class	Responsible Agency	Date of Last Change
A	DEPARTMENT OF BIODIVERSITY, CONSERVATION AND ATTRACTIONS (SCLM)	24/01/2018

Management Orders	Document	Land Use	Local Government Authority
NATIONAL PARKS AUTHORITY OF WA		NATIONAL PARK	ALBANY, CITY OF

Add Item	CLT Number	Parcel Identifier	Street Address	Suburb	File Number	PIN	Area (sqm)	Map Viewer
<input type="checkbox"/>	LR3149-895	Lot 7473 On Plan 215151			01890-1961- 01RO	1055454	2225.0	↻
<input type="checkbox"/>	LR3168-952	Lot 570 On Plan 76866			01890-1961	12296747	115783.0	↻

Reserve Number 26650

Previous Certificates of Title	Historic Crown Allotments	
	PLANTAGENET	Location 7473

Gaz Page/Document	Date	Type	Text
N806594	11/01/2018	Current Area	1258.4960
1548	03/05/1985	Historical Area	1264.6104 BY RD.17195
2101	13/07/1984	Historical Area	1265.0104 ACT 6 - 1984 INCLUDE LOC 7473
2864	23/07/1982	Area Reduced by	1264.7879 BY RD.16791
3448	14/09/1973	Current Name	HASSELL NATIONAL PARK
3933	29/09/1972	Vesting Revoked	
3934	29/09/1972	Boards	NATIONAL PARKS BOARD OF W A
1359	07/05/1971	Historical Vesting	VEST NATIONAL PARKS BOARD OF W A
98	15/01/1971	Class	A
118	15/01/1971	Area Increased by	3160.3.13
780	08/03/1963	Historical Class	A
794	08/03/1963	Original Gazettal and page	ORIGINAL GAZETTE
	08/03/1963	Current Purpose	NATIONAL PARK
	08/03/1963	Current Vesting	VEST NATIONAL PARKS AUTHORITY OF W A ACT 19 - 1976
	08/03/1963	Correspondence File Number	1890/61
	08/03/1963	Location	PLANTAGENET,7473
	08/03/1963	Original Area	3160.0.0
	08/03/1963	Public Plan	MT MANYPEAKS NW, GREENRANGE SW, TWO PEOPLES BAY NE
	08/03/1963	Street Name	SOUTH COAST HIGHWAY
	08/03/1963	Survey Number	OP:8272,8273,8276,8277,8282,8287-9,8293-4,8297-300
	01/01/0002	Metric Conversion	ABT1281.9758,P69

This product is for information purposes only. A search of the original documentation is required for all legal purposes

Western Australian Land Information Authority (Landgate)

Reserve Details Report -26650

Reserve	26650	Legal Area (ha)	1072.9395
Name	HASSELL NATIONAL PARK	Status	CURRENT
Type	N/A	Current Purpose	NATIONAL PARK
File Number	1890/61		
Notes	N/A		
Additional Reserve Information	RESERVE COMPRISES LOTS 500 TO 519 ON DP419230 (O561977)		

Class	Responsible Agency	Date of Last Change
A	DEPARTMENT OF BIODIVERSITY, CONSERVATION AND ATTRACTIONS (SCLM)	15/01/2021

Management Order	Document Number
NATIONAL PARKS AUTHORITY OF WESTERN AUSTRALIA	N/A

Land Use
NATIONAL PARK

Local Government Authority
CITY OF ALBANY

CLT Number	Parcel Identifier	Street Address, Suburb	File Number	PIN	Area (m ²)
LR3172/398	Lot 500 On Deposited Plan 419230	No Street Address Information Available	01890-1961-01RO	12421339	114732
LR3172/399	Lot 501 On Deposited Plan 419230	No Street Address Information Available	01890-1961-01RO	12421341	136484
LR3172/400	Lot 502 On Deposited Plan 419230	No Street Address Information Available	01890-1961-01RO	12421342	277454
LR3172/401	Lot 503 On Deposited Plan 419230	No Street Address Information Available	01890-1961-01RO	12421343	32109
LR3172/402	Lot 504 On Deposited Plan 419230	No Street Address Information Available	01890-1961-01RO	12421344	282553
LR3172/403	Lot 505 On Deposited Plan 419230	No Street Address Information Available	01890-1961-01RO	12421345	6117

CLT Number	Parcel Identifier	Street Address, Suburb	File Number	PIN	Area (m ²)
LR3172/404	Lot 506 On Deposited Plan 419230	No Street Address Information Available	01890-1961-01RO	12421346	1982415
LR3172/405	Lot 507 On Deposited Plan 419230	No Street Address Information Available	01890-1961-01RO	12421347	1343395
LR3172/406	Lot 508 On Deposited Plan 419230	No Street Address Information Available	01890-1961-01RO	12421348	835711
LR3172/407	Lot 509 On Deposited Plan 419230	No Street Address Information Available	01890-1961-01RO	12421349	717048
LR3172/408	Lot 510 On Deposited Plan 419230	No Street Address Information Available	01890-1961-01RO	12421350	969036
LR3172/409	Lot 511 On Deposited Plan 419230	No Street Address Information Available	01890-1961-01RO	12421351	331033
LR3172/410	Lot 512 On Deposited Plan 419230	No Street Address Information Available	01890-1961-01RO	12421352	356882
LR3172/411	Lot 513 On Deposited Plan 419230	No Street Address Information Available	01890-1961-01RO	12421353	169319
LR3172/412	Lot 514 On Deposited Plan 419230	No Street Address Information Available	01890-1961-01RO	12421354	326528
LR3172/413	Lot 515 On Deposited Plan 419230	No Street Address Information Available	01890-1961-01RO	12421355	850465
LR3172/414	Lot 516 On Deposited Plan 419230	No Street Address Information Available	01890-1961-01RO	12421356	675948
LR3172/415	Lot 517 On Deposited Plan 419230	No Street Address Information Available	01890-1961-01RO	12421357	61102
LR3172/416	Lot 518 On Deposited Plan 419230	No Street Address Information Available	01890-1961-01RO	12421358	716736
LR3172/417	Lot 519 On Deposited Plan 419230	No Street Address Information Available	01890-1961-01RO	12421359	542001

Previous Certificates of Title	Status

Document Number/Gazette Page	Date	Type	Text
O613412	15/01/2021	Current Area	1072.9395

Document Number/Gazette Page	Date	Type	Text
O561977	23/11/2020	Historical Area	1072.9395
N/A	23/11/2020	Current Vesting	MANAGEMENT ORDER NATIONAL PARKS AUTHORITY OF WESTERN AUSTRALIA
N806594	11/01/2018	Historical Area	1258.4960
N806594	11/01/2018	Responsible Agency	DEPARTMENT OF BIODIVERSITY, CONSERVATION AND ATTRACTIONS (SCLM)
1548	03/05/1985	Historical Area	1264.6104 BY RD.17195
2101	13/07/1984	Historical Area	1265.0104 ACT 6 - 1984 INCLUDE LOC 7473
2864	23/07/1982	Area Reduced by	1264.7879 BY RD.16791
3448	14/09/1973	Current Name	HASELL NATIONAL PARK
3933	29/09/1972	Vesting Revoked	[No text]
3934	29/09/1972	Boards	NATIONAL PARKS BOARD OF W A
1359	07/05/1971	Historical Vesting	VEST NATIONAL PARKS BOARD OF W A
98	15/01/1971	Class	A
118	15/01/1971	Area Increased by	3160.3.13
780	08/03/1963	Historical Class	A
794	08/03/1963	Original Gazettal and page	ORIGINAL GAZETTE
N/A	08/03/1963	Current Purpose	NATIONAL PARK
N/A	08/03/1963	Correspondence File Number	1890/61
N/A	08/03/1963	Historical Vesting	VEST NATIONAL PARKS AUTHORITY OF W A ACT 19 - 1976
N/A	08/03/1963	Location	PLANTAGENET,7473
N/A	08/03/1963	Original Area	3160.0.0
N/A	08/03/1963	Public Plan	MT MANYPEAKS NW, GREENRANGE SW, TWO PEOPLES BAY NE
N/A	08/03/1963	Street Name	SOUTH COAST HIGHWAY
N/A	08/03/1963	Survey Number	OP:8272,8273,8276,8277,8282,8287-9,8293-4,8297-300
N/A	N/A	Metric Conversion	ABT1281.9758,P69

date: Jan 29, 2021, 10:12:26 AM

Road upgrades impacting Hassell National Park Class 'A', Reserve 26650

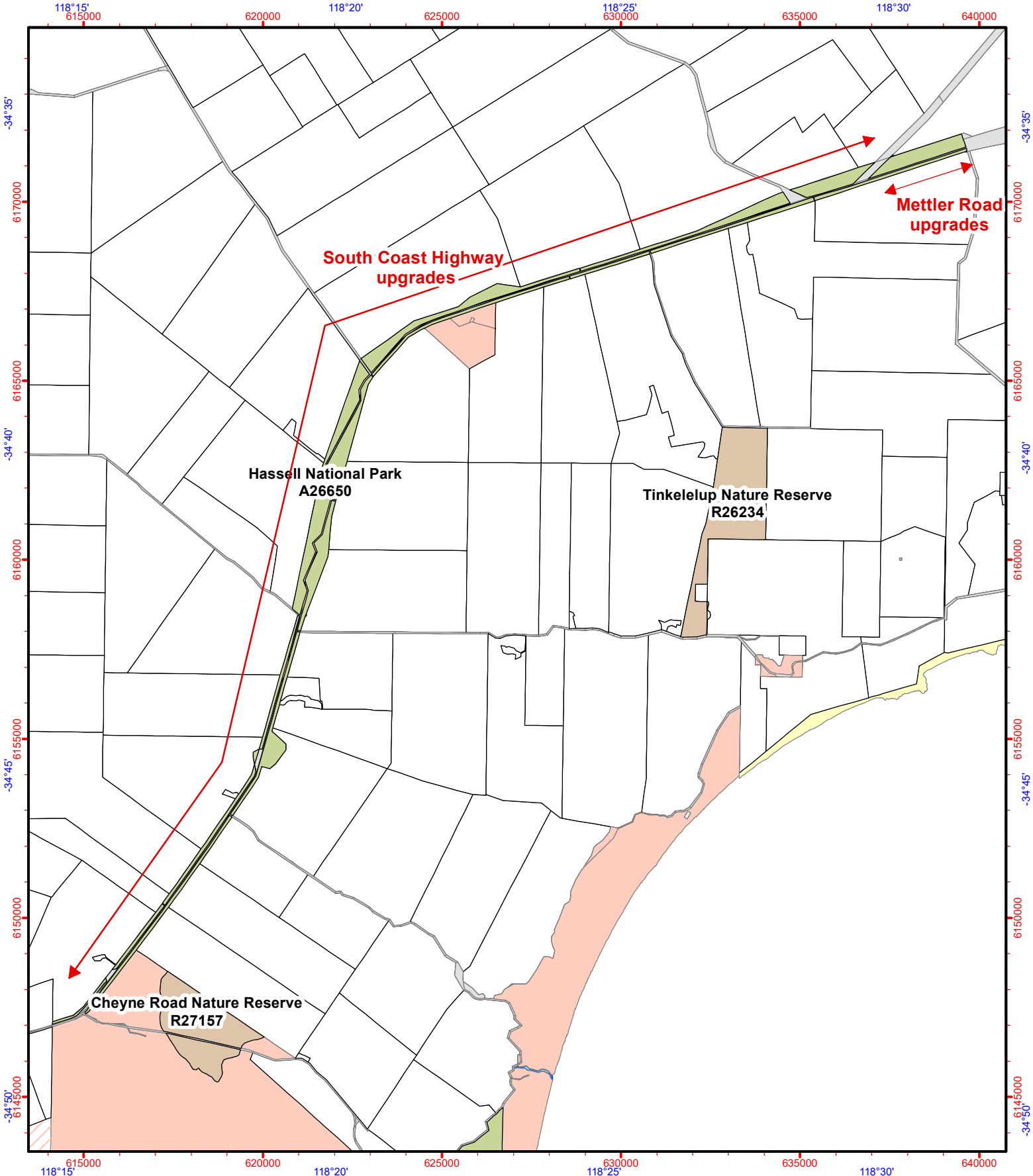

Graticule shown at 5 minutes intervals
Grid shown at 5000 metre intervals

Legend

- National Park
- Nature Reserve
- Freehold
- Crown Reserve
- Reserve / Lease
- Leases
- UCL
- Public Roads/Other Public Lands
- Water

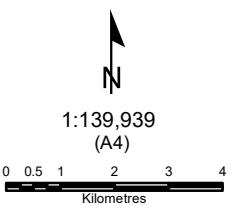
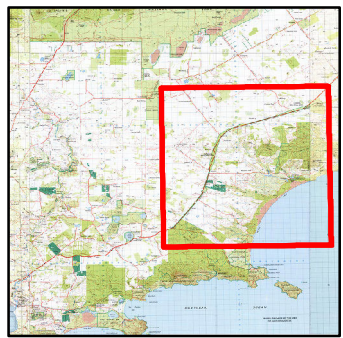

GDA2020 MGA Zone 50

**Produced by the
Department of
Biodiversity, Conservation
and Attractions**

Produced at 8:28am, on Jan 29, 2021





Roads and tracks on land managed by DBCA may contain unmarked hazards and their surface condition is variable. Exercise caution and drive to conditions on all roads.

The Dept. of Biodiversity, Conservation and Attractions does not guarantee that this map is without flaw of any kind and disclaims all liability for any errors, loss or other consequence which may arise from relying on any information depicted.

VER.	AMENDMENT	AUTHORISED BY	DATE
2	PLAN EXAMINATION REQUIREMENTS	M. NORMAN	29/6/2020

INTERESTS AND NOTIFICATIONS							
SUBJECT	PURPOSE	STA	ANCE	ORIGIN	LAND BURDENED	BENEFIT TO	COMMENTS

TYPE	CROWN	S.S.A. NO
PURPOSE	SUBDIVISION	
PLAN OF	LOTS 500 TO 537	
FORMER TENURE	SEE TABLE	
LOCAL AUTHORITY	CITY OF ALBANY	
LOCALITY	CHEYNES, MANYPEAKS & GREEN RANGE	
D.O.L. FILE	01890-1961	
FIELD RECORD	150946	
SURVEYOR'S CERTIFICATE - REG 54		
I, M. NORMAN hereby certify that this plan is accurate and is a correct representation of the -		
(a) "survey, and/or		
(b) "calculations from measurements recorded in the field records,		
[* delete if inapplicable]		
undertaken for the purposes of this plan and that it complies with the relevant written law(s) in relation to which it is lodged.		
M. Norman 2020.06.29 14:30:17 -0800		
LICENSED SURVEYOR	DATE	
LODGED		
19-Jun-20	\$0.00	1046767
DATE	FEE PAID	ASSESS No.
I.S.C.		
EXAMINED 1-7-2020		
R.LIST	DATE	
WESTERN AUSTRALIAN PLANNING COMMISSION FILE Exempt from WAPC Approval		
Delegated under S.16 P&D Act 2005 DATE		
IN ORDER FOR DEALINGS		
SUBJECT TO Class A Reserve Action		
FOR INSPECTOR OF PLANS AND SURVEYS 1-7-2020		
DATE		
APPROVED REG 26A(2)		
INSPECTOR OF PLANS AND SURVEYS DATE		
(S. 18 Licensed Surveyors Act 1909)		
 		
DEPOSITED PLAN		
419230		
SHEET 1 OF 20 SHEETS		
VERSION 2		

REG. 26A (2) - LIMITED MARKING SURVEY IN ACCORDANCE WITH THE "SURVEY PRACTICE GUIDELINES FOR SURVEYS OF ROADS THROUGH OPEN COUNTRY" (APPROVAL ID S3-20) DATED 22 MAY 2020
LANDGATE FILE 07070-2019

TOTAL AREA EX RES 26650 (LOTS 520 - 537) 66.6462ha

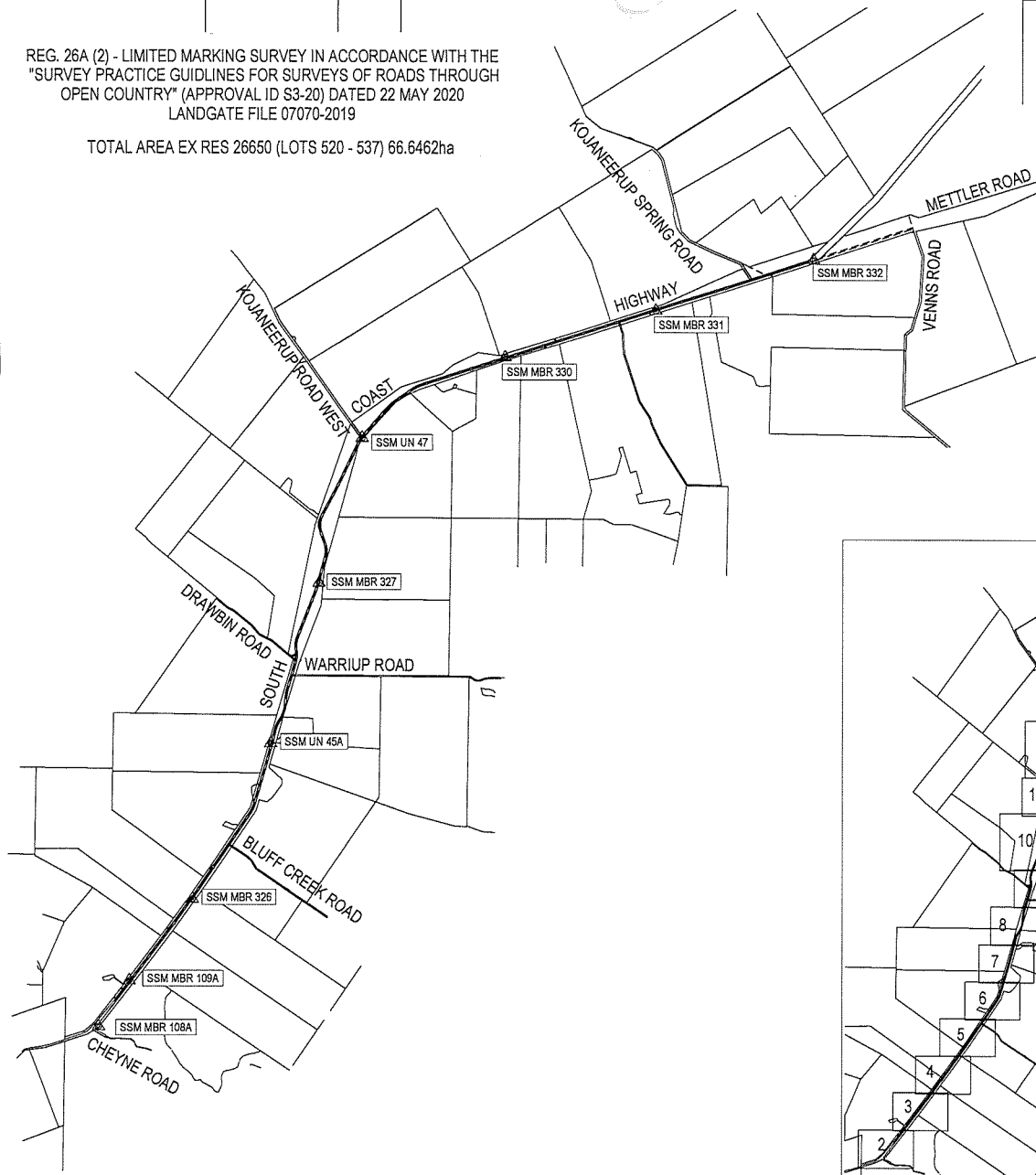

JOHN KINNEAR & ASSOCIATES
Consulting Surveyors
45 COLLIE STREET
PO BOX 293
ALBANY WA 6331
PHONE (08) 9842 1563 FAX (08) 9842 1570
JKA REF: F989 DP Sheet 1 - F989 DP Sheet 1

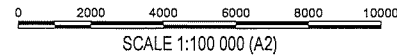

HELD BY LANDGATE IN DIGITAL FORMAT ONLY

DWG REF: F989

LOT	FORMER TENURE	ON PLAN/DIAGRAM	TITLE
500	LOT 570	DP76866	LR3168/952
520	LOT 570	DP76866	LR6168/952
501-519	RES 26650		
521-537	RES 26650		

- Catalogue (tick box to select) [help](#)
- Aerial Photography
 - Property View
 - Street Maps

Service Details - Aerial Photography [help](#)

- Transparency
- Layers
Legend Metadata
- Select layer to make image visible
- Albany LGA 2014
 - Albany Mount Barker 2002
 - Albany Mount Barker 2003
 - Manypeaks 2004
 - Manypeaks 2007
 - Manypeaks 2016
 - Manypeaks Breaksea 2010
 - Walpole to Bremer Bay Coastline 2016

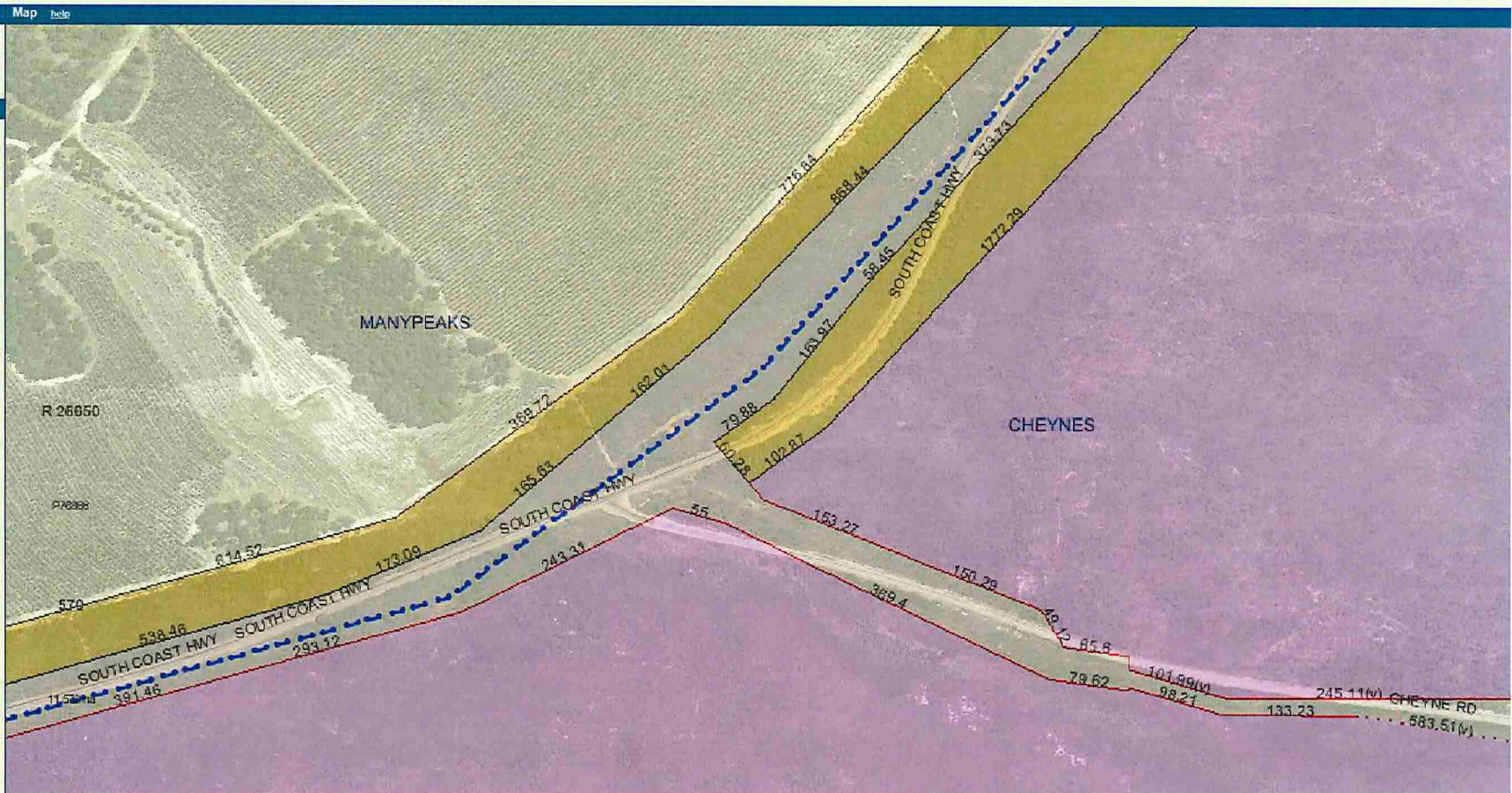



After action
downloaded 13/3/18

NOTES

1. ALL DIMENSIONS IN METRES UNLESS SPECIFIED OTHERWISE.
2. DIMENSIONS AND AREAS ARE SUBJECT TO SURVEY.
3. SLK IS A MRWA STRAIGHT LINE KILOMETRE AND IS APPROXIMATE ONLY.

LEGEND

-  LAND REQUIRED FOR ROAD PURPOSES
-  BOUNDARY TO BE SURVEYED
- (v)* VARIOUS DIMENSIONS ADDED TOGETHER

GRAPHIC PRESENTATION (ONLY) AUDITED IN ACCORDANCE WITH STANDARD 67-08-48 IN THE ROAD AND TRAFFIC ENGINEERING MANUAL.

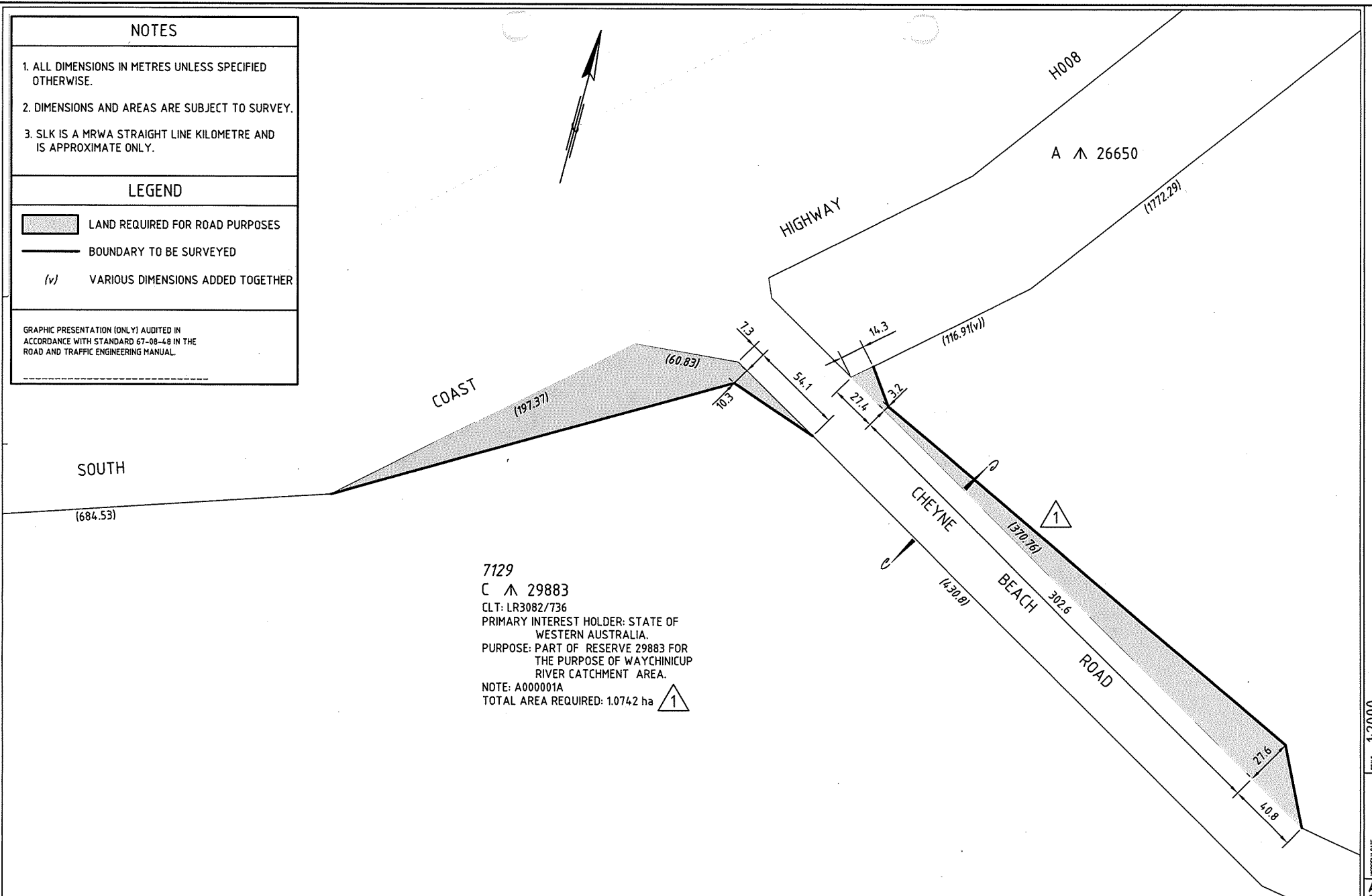

7129
 C \wedge 29883
 CLT: LR3082/736
 PRIMARY INTEREST HOLDER: STATE OF WESTERN AUSTRALIA.
 PURPOSE: PART OF RESERVE 29883 FOR THE PURPOSE OF WAYCHINICUP RIVER CATCHMENT AREA.
 NOTE: A000001A
 TOTAL AREA REQUIRED: 1.0742 ha 

SCALE 1:2000
 MONITOR DATE
 A 3

NO.	DESCRIPTION	APPROVED & DATE	NO.	DESCRIPTION	APPROVED & DATE
1	ADDITIONAL LAND RESUMED	R. STEVENS 1/2/2013			
AMENDMENTS			AMENDMENTS		

METADATA	
GROUND SURVEY STANDARD:	
DATE OF CAPTURE:	
MAPPING SURVEY STANDARD:	
DATE OF CAPTURE:	
MAIN ROADS PROJECT ZONE:	
HEIGHT DATUM:	



mainroads
 REGIONAL SERVICES DIRECTORATE
 GREAT SOUTHERN REGION
 CHESTERPASS RD ALBANY 6332
 Telephone 9892 0555 Fax 9841 8213

SOUTH COAST HWY - H008
 CHEYNE SECTION
 39.83 TO 46.43 SLK
LAND REQUIREMENT PLAN



LOCAL AUTHORITY CITY OF ALBANY (C82)

DESIGNED	VERIFIED
J.B.	J. BARNES 21/11/2012
DRAWN	APPROVED
MDC	A. DUFFIELD 22/11/2012
FILE NUMBER	12/3307
DRAWING NUMBER	201201-205-1
AMENDMENT	

NOTES

1. ALL DIMENSIONS IN METRES UNLESS SPECIFIED OTHERWISE.
2. DIMENSIONS AND AREAS ARE SUBJECT TO SURVEY.
3. SLK IS A MRWA STRAIGHT LINE KILOMETRE AND IS APPROXIMATE ONLY.

LEGEND

-  LAND REQUIRED FOR ROAD PURPOSES
-  BOUNDARY TO BE SURVEYED.
- (u)* UNSURVEYED BOUNDARY
- (v)* VARIOUS DIMENSIONS ADDED TOGETHER

GRAPHIC PRESENTATION (ONLY) AUDITED IN ACCORDANCE WITH STANDARD 67-08-48 IN THE ROAD AND TRAFFIC ENGINEERING MANUAL.



41

A Δ 26650
 C/T: LR3149/895
 PRIMARY INTEREST HOLDER: NATIONAL PARKS AUTHORITY OF W.A.
 PURPOSE: CLASS A RESERVE FOR THE PURPOSE OF NATIONAL PARK.
 NOTE: K396031
 TOTAL AREA REQUIRED: 6.1148 ha

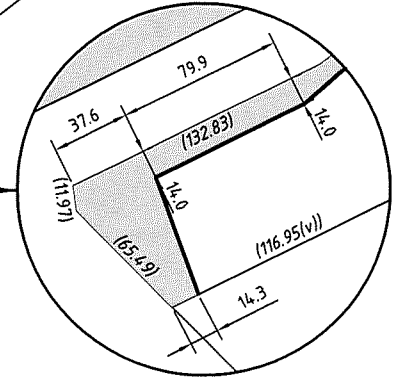
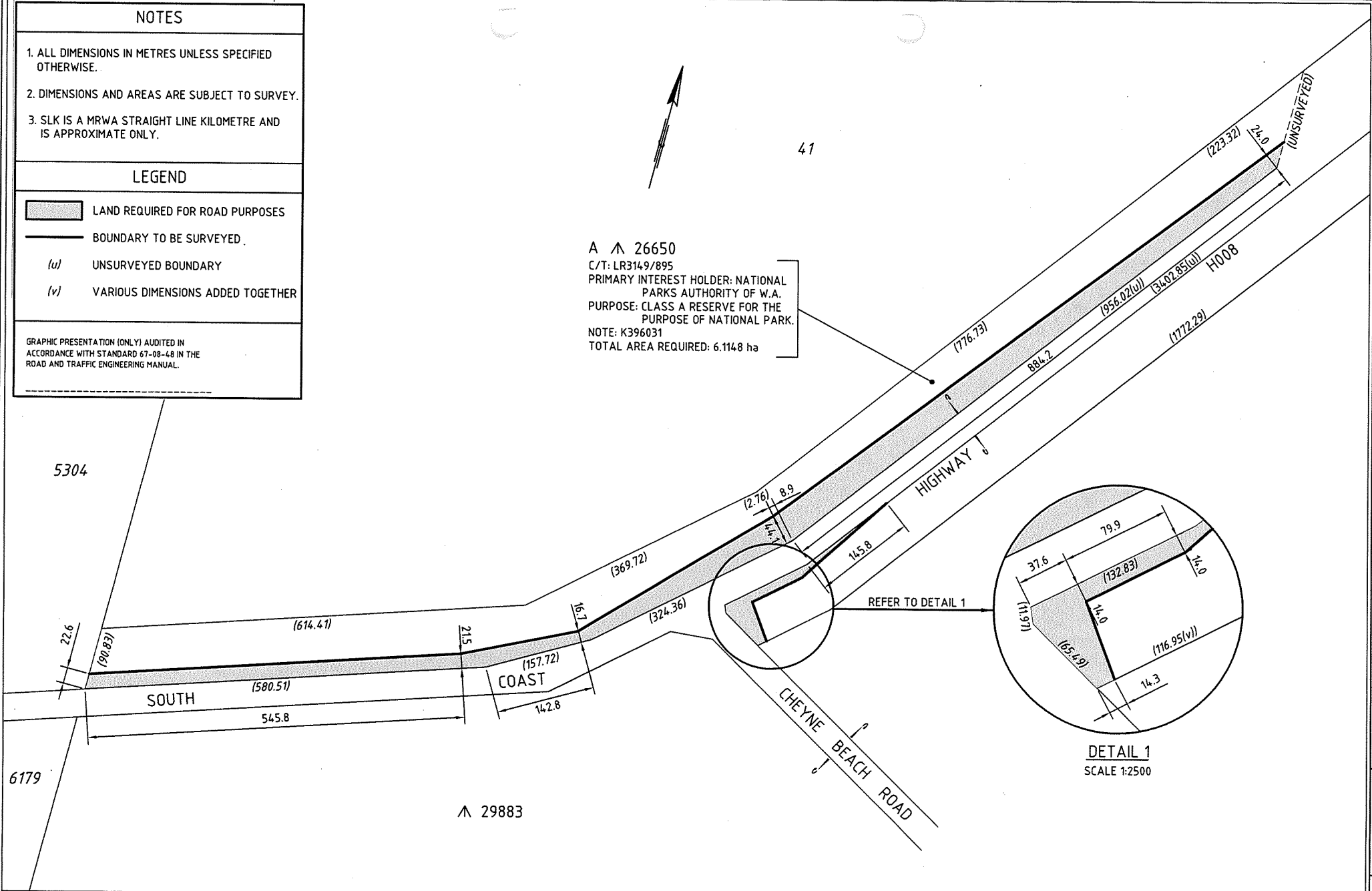

DETAIL 1
SCALE 1:2500

SCALE 1:5000 (BASE SCALE)

NO.	DESCRIPTION	APPROVED & DATE	NO.	DESCRIPTION	APPROVED & DATE
	AMENDMENTS			AMENDMENTS	

METADATA	
GROUND SURVEY STANDARD:	
DATE OF CAPTURE:	
MAPPING SURVEY STANDARD:	
DATE OF CAPTURE:	
MAIN ROADS PROJECT ZONE:	
HEIGHT DATUM:	

REGIONAL SERVICES DIRECTORATE
 GREAT SOUTHERN REGION
 CHESTERPASS RD ALBANY 6332
 Telephone 9892 0555 Fax 9841 8213

SOUTH COAST HWY - H008
 CHEYNE SECTION
 39.83 TO 46.43 SLK
LAND REQUIREMENT PLAN

DESIGNED	VERIFIED
J.B.	R. STEVENS 21/9/2012
DRAWN	APPROVED
MOC	A. DUFFIELD 21/9/2012
FILE NUMBER:	12/3307
DRAWING NUMBER:	201201-113
LOCAL AUTHORITY:	CITY OF ALBANY (362)

A3