

RESERVE ACTION SHEET: CONSERVATION RESERVES

RESERVE No. 27004

LOCAL GOVERNMENT: Shire of Northampton

NAME : Kalbarri National Park

PURPOSE: National Park

VESTING: National Parks Authority

ACTION: Addition of 32.38 ha, being cancelled Reserve 31100 (Lot 11077 on Plan 211949) 'aerial landing ground', into Kalbarri National Park (class A, Reserve 27004)

Total Area: 182962.85 ha

REASON FOR ACTION: Recommendation in the Kalbarri National Park management plan 83 2015. Reserve 31100 is a compensation 'land swap' for land excised from the national park in 2013 for a new airstrip adjacent to the Ajana-Kalbarri Road. The old Kalbarri airstrip on Reserve 31100 has been mostly rehabilitated by the Shire prior to transfer.

Date of amendment: 7/12/2016

Maps: pp. 4, 5

Customer advice: p. 2

Proposal Summary: see p. 6

IUCN classification: 2

| | | | |
|---|---|--|--|
| 1 | LAND UNIT LEADER | To note | |
| 2 | LAND UNIT | <p>Send scan of RAS, customer advice, Reserve Enquiry Detail and maps to:</p> <ul style="list-style-type: none"> • Lisa Wright (Kensington) DIGITAL COPY • District Manager DIGITAL COPY • Regional Manager DIGITAL COPY • Geoffrey Banks GIS Branch DIGITAL COPY <p>Attach Landgate RED to file Strikethrough from District Proposals spreadsheets Create Conservation Commission summary</p> | <p>AG 3/2/17</p> <p>AG 3/2/17</p> <p>AG 3/2/17</p> <p>AG 3/2/17</p> <p>AG 3/2/17</p> <p>AG 3/2/17</p> <p>AG 2/2/17</p> |
| 3 | DIRECTOR, PARKS AND VISITOR SERVICES | To note | |
| 4 | C.I.S. | <p>Please rename file/create new file</p> <p>Keyword: Activity: Subject: Free text:</p> | N/A |

RESERVE ACTION SHEET: CONSERVATION RESERVES

RESERVE No. 27004

LOCAL GOVERNMENT: Shire of Northampton

NAME: Kalbarri National Park

PURPOSE: National Park

VESTING: Conservation and Parks Commission

ACTION: Excision of 5122 square metres from Kalbarri National Park to be dedicated as North West Coastal Highway.

Total Area: 18.2962 hectares

REASON FOR ACTION: Main Roads Western Australia requested for a 5122 square metre portion of already constructed road to be excised from Kalbarri National Park and dedicated as North West Coastal Highway. The action rationalises the national park boundary and excludes a portion of major highway from the park.

Date of amendment: 31/08/2020

Maps: Tab 2 in folder

Customer advice: Tab 1 in folder

Proposal Summary: Tabs 3-5 in folder

Recommended IUCN classification: N/A

Native Title: Nanda People (WCD2018/011)

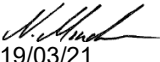
| | | |
|---|--|---|
| 1 LAND UNIT LEADER | To note |  19/03/21 |
| 2 LAND UNIT | Send scan of RAS, customer advice, Reserve Enquiry Detail and maps to: | |
| | • Lisa Wright (Kensington) DIGITAL COPY | MH 19/03/21 |
| | • District Manager DIGITAL COPY | MH 19/03/21 |
| | • Regional Manager DIGITAL COPY | MH 19/03/21 |
| | • Geoffrey Banks GIS Branch DIGITAL COPY | MH 19/03/21 |
| | Attach Landgate RED to file | MH 15/03/21 |
| | Strikethrough from District Proposals spreadsheets | N/A |
| | Create Conservation Commission summary | MH 15/03/21 |
| | TENIS amended | |
| 3 EXECUTIVE DIRECTOR, PARKS AND VISITOR SERVICES | To note | |

(MIDWEST REGION
GERALDTON DISTRICT)

Customer Advices for Reserve Actions
1/03/2014 - 31/03/2014

Shire of Northampton 1/03/2014 - 31/03/2014

(KALBARRI NP)

(DPAW FILE 2010/000164)

| Reserve No. | Land Description | DoL File No. | Volume/Folio | Action | Document No. | Registered | Street Name | Area | Public Plans |
|-------------|--|-----------------|----------------------|---|--------------|------------|-------------|-------------------|------------------|
| 27004 | Lot 7067 on Deposited Plan 203324 Lot 7068 on Deposited Plan 203325 | 03139-1954-05RO | 3011-799 3011-800 | Amendment of Reserve to To include Lots 302 and 303 on Deposited Plan 64915 in lieu of Lot 7067 on Deposited Plan 203324 and Lot 7068 on Deposited Plan 203325. to exclude Lot 301 on Deposited Plan 64915 and its area being decreased to 182930.4731 hectares accordingly | M490255 | 10/12/2013 | | 182930.4678 Ha | Bluff Point (50) |

AMENDMENT TO INCLUDE

LOTS 302 & 303 ON DP64915

AREA DECREASED BY (-73.9287ha)

ROAD SURVEY THROUGH

LOTS 302 & 303

TO: ANNE GREIG (LANDUNIT),

ALL DATABASES AMENDED INCLUDING

TENIS. RELEVANT DOCUMENTS ON FILE

ON PGS

ROB DORIA
TENURE OFFICER
GIS BRANCH
19/6/14 R Doria

WHITE FOLDER - 19/6/14 RD.

TENIS - 19/6/14 RD.

SHAPE FILE - 19/6/14 RD

PROPOSED

TENURE - N/A 19/6/14 RD.

**Customer Advices for Reserve Actions
1/01/2017 - 31/01/2017**

Shire of Northampton 1/01/2017 - 31/01/2017

| Reserve No. | Land Description | DoL File No. | Volume/Folio | Action | Document No. | Registered | Street Name | Area | Public Plans |
|-------------|------------------------------------|-----------------|--------------|---|--------------|------------|------------------------|----------------|--------------|
| 27004 | Lot 302 on Deposited Plan 64915 | 03139-1954-06RO | 3164-142 | Order for Addition of Land to Certain Class 'A' Reserves to & area = 182962.8505 Hectares | N503608 | 07/12/2016 | Kalbarri National Park | 182962.8505 Ha | |
| 31100 | Lot 11077 on Deposited Plan 211949 | 03224-1964-02RO | 3117-479 | Reserve Cancellation "Aerial Landing Ground" | N503607 | 07/12/2016 | | 32.3774 Ha | |
| 31100 | Lot 11077 on Deposited Plan 211949 | 03224-1964-02RO | 3117-479 | ? | N503606 | 07/12/2016 | | 32.3774 Ha | |

**Customer Advices for Reserve Actions
1/09/2020 - 30/09/2020**

Shire of Northampton 1/09/2020 - 30/09/2020

| Reserve No. | Land Description | DPLH File No. | Volume/Folio | Action | Document No. | Registered | Street Name | Area | Public Plans |
|-------------|--|---------------|--------------|--|--------------|------------|--|----------------|--------------|
| 27004 | Murchison District now depicted as Lot 11 on Deposited Plan 412639 | 03139-1954 | 3172-80 | Amendment of Reserve to exclude Lot 11 on Deposited Plan 412639 and its area being reduced to 182962.3383 hectares, accordingly. | O483739 | 31/08/2020 | North West Coastal Highway, Kalbarri National Park | 182962.3383 Ha | |
| 53748 | Lot 22 on Deposited Plan 222925 | 00207-2020 | 3172-113 | Management Order to FES Ministerial Body a body corporate under the Fire and Emergency Services Act 1998 of care of Department of Fire and Emergency Services PO BOX P1174 PERTH WA 6844 To be utilised for the designated purpose of "Volunteer Fire Station" only. for the designated purpose of "Volunteer Fire Station" | O498251 | 16/09/2020 | Mary Street, Northampton | 0.4056 Ha | |
| 53748 | Lot 22 on Deposited Plan 222925 | 00207-2020 | 3172-113 | Reserve Creation for the designated purpose of "Volunteer Fire Station". | O498250 | 16/09/2020 | Mary Street, Northampton | 0.4056 Ha | |

Reserve Details Report -27004

| | | | |
|---------------------------------------|--|------------------------|---------------|
| Reserve | 27004 | Legal Area (ha) | 182962.3383 |
| Name | KALBARRI NATIONAL PARK | Status | CURRENT |
| Type | N/A | Current Purpose | NATIONAL PARK |
| File Number | 3139/54 | | |
| Notes | N/A | | |
| Additional Reserve Information | RESERVE COMPRISES LOTS 302, 303, 6865, 7055, 7062, 8016, 8075, 8076, 8850, 9610, 10636, 11104, 11077 (O483739) | | |

| | | |
|--------------|---|----------------------------|
| Class | Responsible Agency | Date of Last Change |
| A | DEPARTMENT OF BIODIVERSITY, CONSERVATION AND ATTRACTIONS (SCLM) | 09/09/2020 |

| | |
|--|------------------------|
| Management Order | Document Number |
| VEST CONSERVATION AND PARKS COMMISSION | N625697 |

| |
|-----------------|
| Land Use |
| NATIONAL PARK |

| |
|-----------------------------------|
| Local Government Authority |
| SHIRE OF NORTHAMPTON |

| CLT Number | Parcel Identifier | Street Address, Suburb | File Number | PIN | Area (m ²) |
|------------|------------------------------------|---|-----------------|-----------------|------------------------|
| LR3011/549 | Lot 11104 On Deposited Plan 211949 | No Street Address Information Available | 03139-1954-06RO | 679508,679509 | 1290417.355 |
| LR3011/694 | Lot 8016 On Deposited Plan 241722 | No Street Address Information Available | 03139-1954-06RO | 1005469 | 2466480.441 |
| LR3011/795 | Lot 7055 On Deposited Plan 202249 | No Street Address Information Available | 03139-1954-06RO | 1005464,1005465 | 7053715.021 |

| CLT Number | Parcel Identifier | Street Address, Suburb | File Number | PIN | Area (m ²) |
|------------|------------------------------------|---|-----------------|-------------------------------------|------------------------|
| LR3011/798 | Lot 7062 On Deposited Plan 203753 | No Street Address Information Available | 03139-1954-06RO | 1005275 | 647505.071 |
| LR3011/805 | Lot 6865 On Deposited Plan 241722 | No Street Address Information Available | 03139-1954-06RO | 1005454 | 2763989.948 |
| LR3011/833 | Lot 8076 On Deposited Plan 203336 | No Street Address Information Available | 03139-1954-06RO | 679500,679502,679524 | 6689018.571 |
| LR3011/834 | Lot 8850 On Deposited Plan 152428 | No Street Address Information Available | 03139-1954-06RO | 1005467 | 263052.369 |
| LR3011/841 | Lot 9610 On Deposited Plan 159254 | No Street Address Information Available | 03139-1954-06RO | 1005468 | 122479.56 |
| LR3011/859 | Lot 10636 On Deposited Plan 209175 | No Street Address Information Available | 03139-1954-06RO | 1005276 | 2590182.035 |
| LR3024/164 | Lot 8075 On Deposited Plan 203335 | No Street Address Information Available | 03139-1954-06RO | 12027732 | 8492998.113 |
| LR3117/479 | Lot 11077 On Deposited Plan 211949 | No Street Address Information Available | 03139-1954-06RO | 1005460 | 323788.043 |
| LR3164/142 | Lot 302 On Deposited Plan 64915 | No Street Address Information Available | 03139-1954-06RO | 11900968,11900969,11900970 | 9994727 |
| LR3164/143 | Lot 303 On Deposited Plan 64915 | No Street Address Information Available | 03139-1954-06RO | 11900962,11900965,11900966,11900967 | 19943152 |

| Previous Certificates of Title | Status |
|--------------------------------|--------|
|--------------------------------|--------|

| Previous Certificates of Title | Status |
|--------------------------------|-----------|
| 1010/747 | Revested |
| 1056/611 | Revested |
| CL1848/1925 | Cancelled |
| CL1978/1925 | Cancelled |

| Document Number/Gazette Page | Date | Type | Text |
|------------------------------|------------|------------------------|---|
| O483739 | 31/08/2020 | Current Area | 182962.3383 |
| N625696 | 17/05/2017 | Vesting Revoked | REVOKED |
| N625697 | 17/05/2017 | Current Vesting | VEST CONSERVATION AND PARKS COMMISSION |
| N503608 | 07/12/2016 | Historical Area | 182962.8505 |
| M490255 | 10/12/2013 | Historical Area | 182930.4731 |
| N/A | 07/08/2009 | Historical Vesting | MANAGEMENT ORDER NATIONAL PARKS AUTHORITY |
| 6882 | 20/12/1994 | Historical Area | 183004.4018 (NO.66 OF 1994 1/12/1994) |
| 6882 | 20/12/1994 | Public Plan | K'BARRI(10)6.3(02)26.13,BD46(2)27.11,27.12, (10)5.2 EURARDY (50),MURCHISON (50),AJANA (50),AJANA (250) ERRIARY(50),BLUFF POINT (50),GANTHEAUME (50) |
| 538 | 19/02/1988 | Previous Lot/Locations | VICTORIA LOC 11715 AND 11716 (BY RESERVES ACT 124 OF 1987) |
| 538 | 11/01/1988 | Historical Area | 186049.8076 (BY RESERVES ACT 124 OF 1987) |
| 191 | 23/01/1987 | Historical Area | 186053.9381 |
| N/A | 01/01/1982 | Historical Area | 186054.4515 ACT 118 - 1982 |
| 640 | 29/02/1980 | Historical Area | 186076.1828 ACT 46 - 1979 |
| 208 | 28/01/1977 | Area Reduced by | 186096.1928 ACT 108-1976 |
| 647 | 21/02/1975 | Area Reduced by | 186622.2838 ACT 60 -1974 |
| 2822 | 26/07/1974 | Area Increased by | ABT 186622.6018 AS SHOWN ON MISC. PLAN 675 |
| 3924 | 29/09/1972 | Area Increased by | ABT 152341.1152 |
| 3933 | 29/09/1972 | Vesting Revoked | [No text] |
| 3934 | 29/09/1972 | Boards | NATIONAL PARKS BOARD OF W.A. |
| 2440 | 14/07/1972 | Area Reduced by | ABT152194.3711 BY RD.12373 |
| 4022 | 15/10/1971 | Area Increased by | ABT 377045.0.0 |
| 4024 | 15/10/1971 | Current Name | KALBARRI NATIONAL PARK |
| 3411 | 17/09/1971 | Act Classification | [No text] |

| Document Number/Gazette Page | Date | Type | Text |
|------------------------------|------------|----------------------------|--|
| 2621 | 21/08/1970 | Area Increased by | ABT 365145.0.0 |
| 3618 | 22/11/1963 | Class | A |
| 3618 | 22/11/1963 | Historical Class | A |
| 3619 | 22/11/1963 | Historical Vesting | VEST NATIONAL PARKS BOARD OF W A |
| 3630 | 22/11/1963 | Original Gazettal and page | ORIGINAL GAZETTE |
| N/A | 22/11/1963 | Current Purpose | NATIONAL PARK |
| N/A | 22/11/1963 | Correspondence File Number | 3139/54 |
| N/A | 22/11/1963 | Historical Vesting | CONT NATIONAL PARKS AUTHORITY OF W A ACT 19 - 1976 |
| N/A | 22/11/1963 | Location | VICTORIA LOC 10636, 11104, 7062, 8850, 8016, 7055, 7068, 7067, PTN 7046, 6865, 8076, 8075 AND 9610 |
| N/A | 22/11/1963 | Original Area | ABT 358000.0.0 |
| N/A | 22/11/1963 | Street Name | NORTH WEST COASTAL HIGHWAY |
| N/A | 22/11/1963 | Survey Number | MISC.P:675 |

date: Mar 19, 2021, 2:39:17 PM

Reserve Enquiry Detail [5100L]

Screen Friendly [Print Page](#)

| | |
|--|--------------------------------------|
| Reserve 27004 | Legal Area (ha) 182962.8505 |
| Name KALBARRI NATIONAL PARK | Status Current |
| Type | Current Purpose NATIONAL PARK |
| Notes | |
| File Number 3139/54 | |
| Additional Reserve Information (N503808) RESERVE COMPRISES LOTS 302,303/DP64915, 6885/DP241722,7055/DP202249,7062/DP203753,8016/DP241722,8075/DP203335,8076/DP203336,8850/DP152428,9610/DP159254,10636/DP209175,11104/DP211949 | |

+11077/DP
211949

| Class | Responsible Agency | Date of Last Change |
|-------|----------------------------------|---------------------|
| A | DEPARTMENT OF PARKS AND WILDLIFE | 30/01/2017 |

| Management Orders | Document | Land Use | Local Government Authority |
|--------------------------|----------|---------------|----------------------------|
| NATIONAL PARKS AUTHORITY | | NATIONAL PARK | NORTHAMPTON, SHIRE OF |

| Add Item | CLT Number | Parcel Identifier | Street Address | Suburb | File Number | PIN | Area (sqm) | Map Viewer |
|--------------------------|------------|--------------------------|----------------|--------|-----------------|----------|-------------|------------|
| <input type="checkbox"/> | LR3011-549 | Lot 11104 On Plan 211949 | | | 03139-1954-01RO | 679508 | 1035976.494 | |
| <input type="checkbox"/> | LR3011-549 | Lot 11104 On Plan 211949 | | | 03139-1954-01RO | 679509 | 254440.861 | |
| <input type="checkbox"/> | LR3011-694 | Lot 8016 On Plan 241722 | | | 03139-1954-01RO | 1005469 | 2466480.441 | |
| <input type="checkbox"/> | LR3011-795 | Lot 7055 On Plan 202249 | | | 03139-1954-01RO | 1005464 | 6694664.875 | |
| <input type="checkbox"/> | LR3011-795 | Lot 7055 On Plan 202249 | | | 03139-1954-01RO | 1005465 | 359150.146 | |
| <input type="checkbox"/> | LR3011-798 | Lot 7062 On Plan 203753 | | | 03139-1954-01RO | 1005275 | 647505.071 | |
| <input type="checkbox"/> | LR3011-805 | Lot 6865 On Plan 241722 | | | 03139-1954-01RO | 1005454 | 2763989.948 | |
| <input type="checkbox"/> | LR3011-833 | Lot 8076 On Plan 203336 | | | 03139-1954-01RO | 679500 | 164133.088 | |
| <input type="checkbox"/> | LR3011-833 | Lot 8076 On Plan 203336 | | | 03139-1954-01RO | 679502 | 4952073.197 | |
| <input type="checkbox"/> | LR3011-833 | Lot 8076 On Plan 203336 | | | 03139-1954-01RO | 679524 | 1572812.286 | |
| <input type="checkbox"/> | LR3011-834 | Lot 8850 On Plan 152428 | | | 03139-1954-01RO | 1005467 | 263052.369 | |
| <input type="checkbox"/> | LR3011-841 | Lot 9610 On Plan 159254 | | | 03139-1954-01RO | 1005468 | 122479.56 | |
| <input type="checkbox"/> | LR3011-859 | Lot 10636 On Plan 209175 | | | 03139-1954-01RO | 1005276 | 2590182.035 | |
| <input type="checkbox"/> | LR3024-164 | Lot 8075 On Plan 203335 | | | 03139-1954-01RO | 12027732 | 8492998.113 | |
| <input type="checkbox"/> | LR3117-479 | Lot 11077 On Plan 211949 | | | 03139-1954-06RO | 1005460 | 323788.043 | |
| <input type="checkbox"/> | LR3164-142 | Lot 302 On Plan 64915 | | | 03139-1954 | 11900968 | 2961004.0 | |
| <input type="checkbox"/> | LR3164-142 | Lot 302 On Plan 64915 | | | 03139-1954 | 11900969 | 4916210.0 | |
| <input type="checkbox"/> | LR3164-142 | Lot 302 On Plan 64915 | | | 03139-1954 | 11900970 | 2117513.0 | |
| <input type="checkbox"/> | LR3164-143 | Lot 303 On Plan 64915 | | | 03139-1954 | 11900962 | 195270.0 | |
| <input type="checkbox"/> | LR3164-143 | Lot 303 On Plan 64915 | | | 03139-1954 | 11900965 | 1852265.0 | |
| <input type="checkbox"/> | LR3164-143 | Lot 303 On Plan 64915 | | | 03139-1954 | 11900966 | 1.4010905E7 | |
| <input type="checkbox"/> | LR3164-143 | Lot 303 On Plan 64915 | | | 03139-1954 | 11900967 | 3884712.0 | |

Reserve Number 27004

| Previous Certificates of Title | Historic Crown Allotments |
|--------------------------------|---------------------------|
| 1010-747 Revested | VICTORIA Location 6885 |
| 1056-611 Revested | VICTORIA Location 7055 |
| CL1848-1925 Cancelled | VICTORIA Location 7062 |
| CL1978-1925 Cancelled | VICTORIA Location 7067 |
| | VICTORIA Location 7068 |
| | VICTORIA Location 8016 |
| | VICTORIA Location 8075 |
| | VICTORIA Location 8076 |
| | VICTORIA Location 8850 |
| | VICTORIA Location 9610 |
| | VICTORIA Location 10636 |
| | VICTORIA Location 11104 |

| Gaz Page/Document | Date | Type | Text |
|-------------------|------------|-------------------------------|--|
| N503608 | 07/12/2016 | Current Area | 182962.8505 |
| M490255 | 10/12/2013 | Historical Area | 182930.4731 |
| L34175 | 07/08/2009 | Historical Responsible Agency | EXECUTIVE DIRECTOR OF THE DEPARTMENT OF CONSERVATION & LAND MANAGEMENT |
| | 07/08/2009 | Current Vesting | MANAGEMENT ORDER NATIONAL PARKS AUTHORITY |
| 6882 | 20/12/1994 | Historical Area | 183004.4018 (NO.66 OF 1994 1/12/1994) |
| 6882 | 20/12/1994 | Public Plan | K'BARRI(10)6.3(02)26.13,BD46(2)27.11,27.12,(10)5.2 EURARDY (50),MURCHISON (50),AJANA (50),AJANA (250) ERRIARY(50),BLUFF POINT (50),GANTHEAUME (50) |
| 538 | 19/02/1988 | Previous Lot/Locations | VICTORIA LOC 11715 AND 11716 (BY RESERVES ACT 124 OF 1987) |
| 538 | 11/01/1988 | Historical Area | 186049.8076 (BY RESERVES ACT 124 OF 1987) |
| 191 | 23/01/1987 | Historical Area | 186053.9381 |
| | 01/01/1982 | Historical Area | 186054.4515 ACT 118 - 1982 |
| 640 | 29/02/1980 | Historical Area | 186076.1828 ACT 46 - 1979 |
| 208 | 28/01/1977 | Area Reduced by | 186096.1928 ACT 108-1976 |
| 647 | 21/02/1975 | Area Reduced by | 186522.2838 ACT 60 -1974 |
| 2822 | 26/07/1974 | Area Increased by | ABT 186622.8018 AS SHOWN ON MISC. PLAN 675 |

| | | |
|------|---------------------------------------|--|
| 3924 | 29/09/1972 Area Increased by | ABT 152341.1152 |
| 3933 | 29/09/1972 Vesting Revoked | |
| 3934 | 29/09/1972 Boards | NATIONAL PARKS BOARD OF W.A. |
| 2440 | 14/07/1972 Area Reduced by | ABT152194.3711 BY RD.12373 |
| 4022 | 15/10/1971 Area Increased by | ABT 377045.0.0 |
| 4024 | 15/10/1971 Current Name | KALBARRI NATIONAL PARK |
| 3411 | 17/09/1971 Act Classification | |
| 2621 | 21/08/1970 Area Increased by | ABT 365145.0.0 |
| 3618 | 22/11/1963 Class | A |
| 3618 | 22/11/1963 Historical Class | A |
| 3619 | 22/11/1963 Historical Vesting | VEST NATIONAL PARKS BOARD OF W A |
| 3630 | 22/11/1963 Original Gazettal and page | ORIGINAL GAZETTE |
| | 22/11/1963 Current Purpose | NATIONAL PARK |
| | 22/11/1963 Correspondence File Number | 3139/54 |
| | 22/11/1963 Historical Vesting | CONT NATIONAL PARKS AUTHORITY OF W A ACT 19 - 1976 |
| | 22/11/1963 Location | VICTORIA LOC 10636, 11104, 7062, 8850, 8016, 7055, 7068, 7067, PTN 7046, 6865, 8076, 8075 AND 9610 |
| | 22/11/1963 Original Area | ABT 358000.0.0 |
| | 22/11/1963 Street Name | NORTH WEST COASTAL HIGHWAY |
| | 22/11/1963 Survey Number | MISC.P:675 |

This product is for information purposes only. A search of the original documentation is required for all legal purposes

Western Australian Land Information Authority (Landgate)

Attachment 1

| | |
|---|------------------------|
| Aboriginal Reserve | INDIGENOUS RESERVES |
| Dampier-Bunbury Natural Gas pipeline corridor | DNBG Pipeline Corridor |
| Disease Risk Area (forest quarantine) | |
| Forest Estate | |

| | |
|------------------------|------------------------|
| Local Government Bdy | Shire of Manjimup |
| Marine Park | SHARK BAY MARINE PARK |
| Park/Reserve | WALYUNGA NATIONAL PARK |
| Pastoral Lease Station | ETHEL CREEK |
| Railway Line/Siding | Cambray |

| | |
|--|-----------|
| Watercourses (coastline, rivers, creeks etc) | Coastline |
| Lakes perennial non perennial | Lake |
| Ford | Ford |
| Relief | Relief |

MAP 119

For full legend see 'State Maps Legend' page preceding Map 1

0 5 10 15 km

Scale 1:500 000

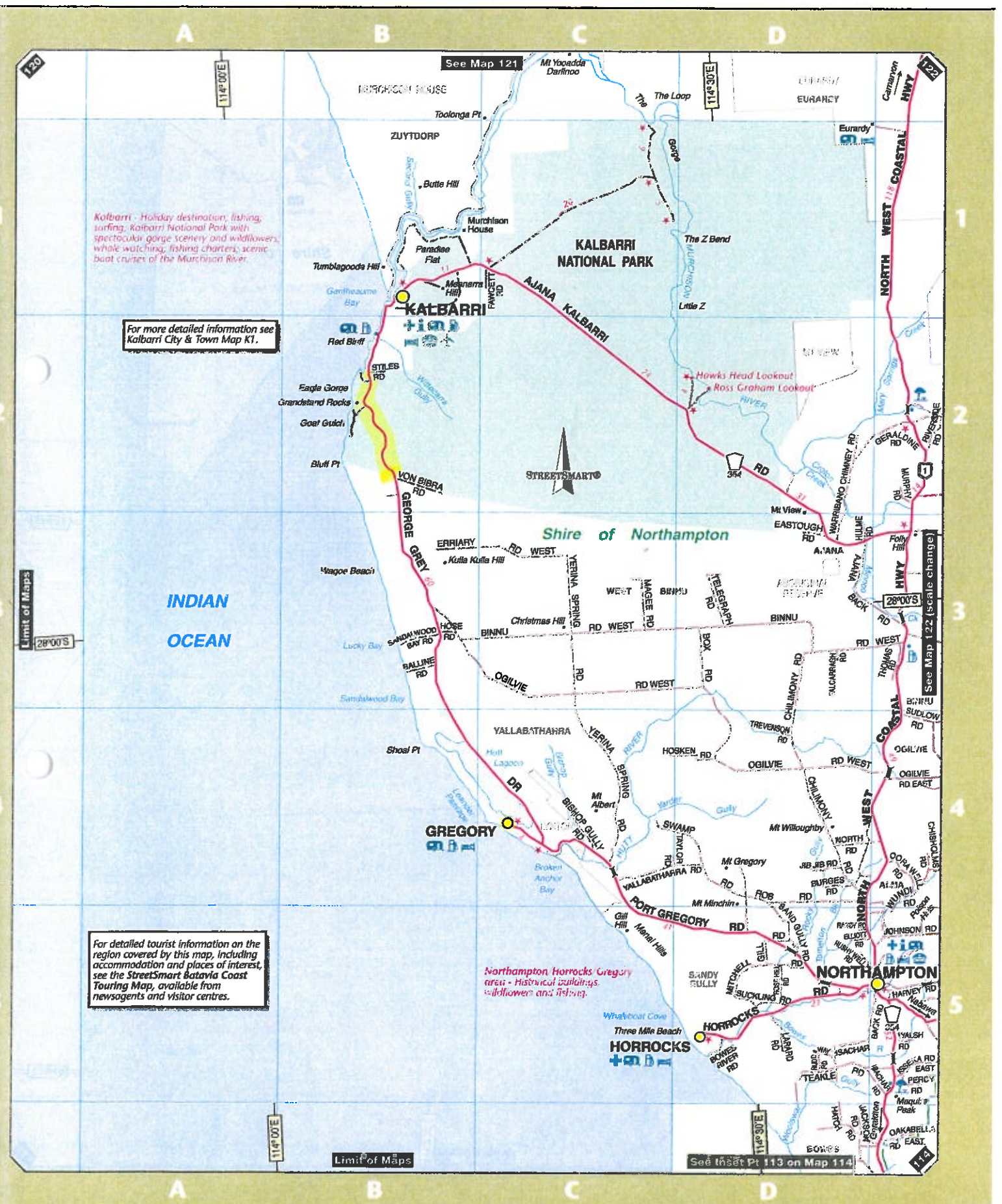

Kalbarri - Holiday destination, fishing, surfing, Kalbarri National Park with spectacular gorge scenery and wildflowers, whale watching, fishing charters, scenic boat cruises of the Murchison River.

For more detailed information see Kalbarri City & Town Map K1.

For detailed tourist information on the region covered by this map, including accommodation and places of interest, see the StreetSmart batavia Coast Touring Map, available from newsagents and visitor centres.

Northampton Horrocks Gregory area - Historical buildings, wildflowers and fishing.

See Inset Pt 113 on Map 114





Kalbarri National Park

Addition to Kalbarri NP
Lot 11077 on Plan 211949 old airstrip

Road Excision from Kalbarri National Park (A27004)

Legend

- RAS Road Excision Kalbarri NP
- National Park

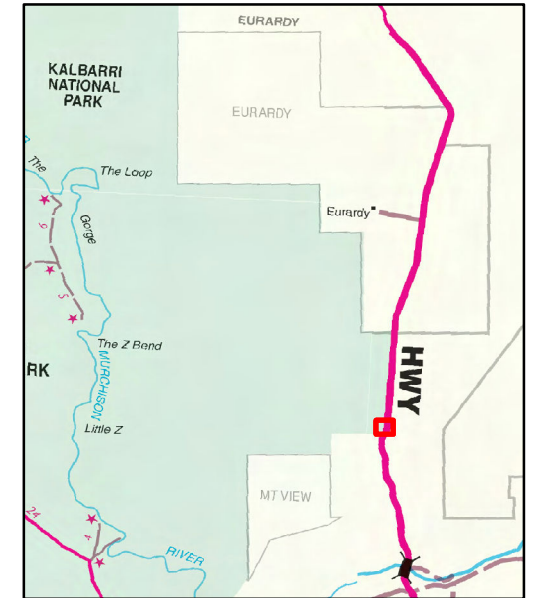

1:6,000
(A4)

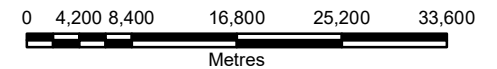

GDA2020 MGA Zone 50

Produced by the
Department of
Biodiversity, Conservation
and Attractions



Produced at 9:18am, on Mar 15, 2021

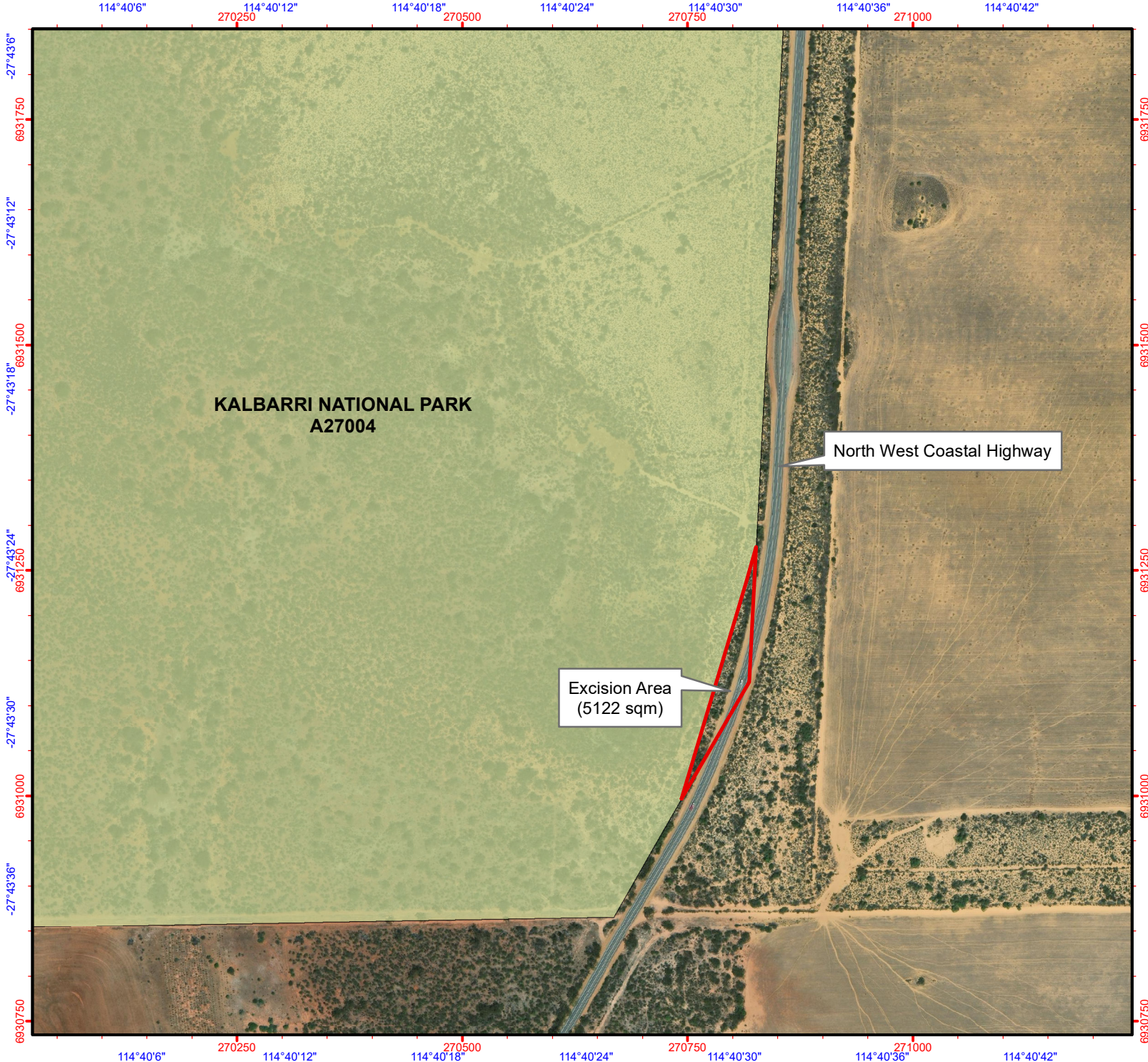

KALBARRI NATIONAL PARK
A27004

North West Coastal Highway

Excision Area
(5122 sqm)

Graticule shown at 6 seconds intervals
Grid shown at 250 metre intervals

The Dept. of Biodiversity, Conservation and Attractions does not guarantee that this map is without flaw of any kind and disclaims all liability for any errors, loss or other consequence which may arise from relying on any information depicted.

Roads and tracks on land managed by DBCA may contain unmarked hazards and their surface condition is variable. Exercise caution and drive to conditions on all roads.

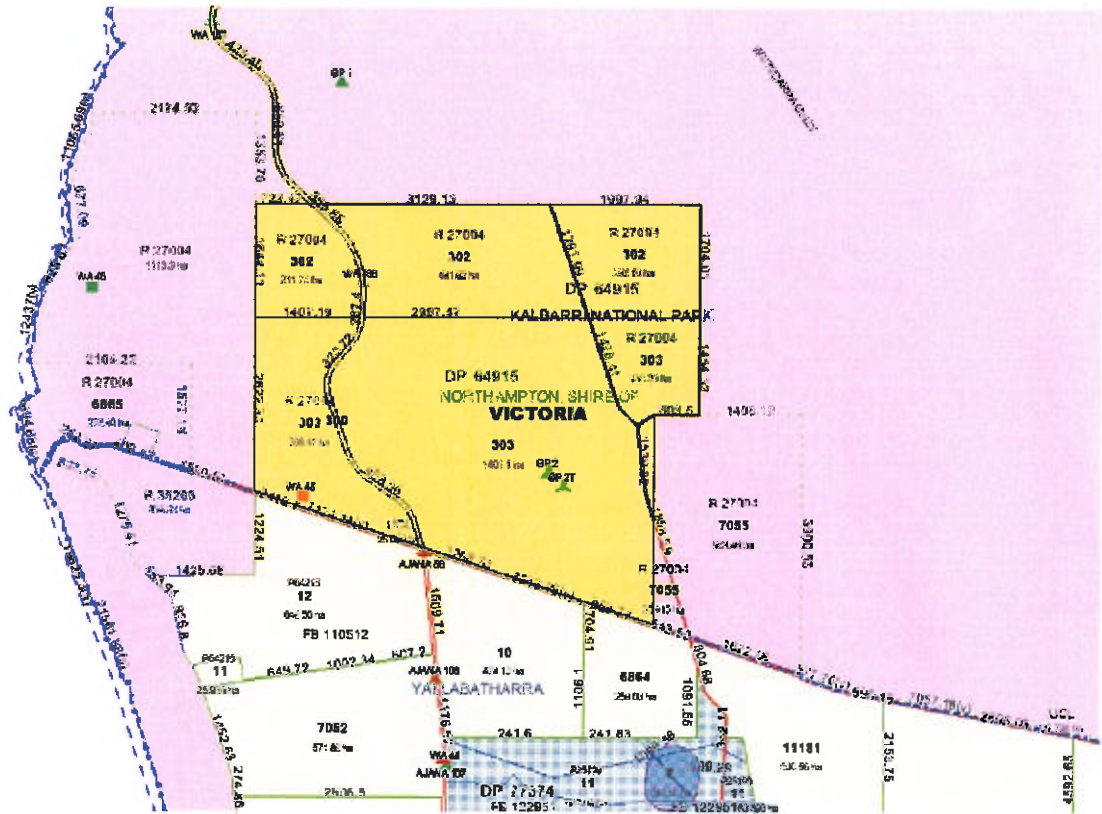

Amendment to R27004 – Kalbarri National Park – To include Lots 302 & 303 on DP64915.

Area decreased to 182930.4678 ha.

Customer advice March 2014.