

RESERVE ACTION SHEET: CONSERVATION RESERVES

RESERVE No. 27575

LOCAL GOVERNMENT: City of Wanneroo

NAME: Neerabup National Park

PURPOSE: National Park

VESTING: Conservation Commission

ACTION

Amend reserve 27575 to comprise of Lots 586, 587 and 588 on Deposited Plan 69319, Lots 10313, 3321 and 3323 on Deposited Plan 219820, Lot 6270 on Plan 219820, Lot 304 on Plan 70747 and Lot 999 on Diagram 96200 in lieu of Lot 590 on Deposited Plan 69319.

Total Area: 943.6452ha to 944.6378ha

REASON FOR ACTION

A 0.5406ha portion of Neerabup National Park was excised to facilitate road widening and safety improvements along Hester Avenue. As an offset the portion of Hall Road which partly traverses the national park was closed and added to the surrounding conservation estate.

Date of amendment: 5/7/12

Maps: 197-199

Customer advice: 207

Proposal Summary: 156,130-127

IUCN classification: 1a

1	LAND UNIT LEADER	To note	<i>Bob 6/2/2013</i>
2	LAND UNIT	Send copies of advice and maps to: <ul style="list-style-type: none"> • Lisa Wright (Kensington) DIGITAL COPY • District Manager DIGITAL COPY • Regional Manager DIGITAL COPY Attach TENIS gazettal history to file Delete from District Proposals spreadsheets Create Conservation Commission summary	<i>Attached 6/2/13</i> <i>Attached 6/2/13</i> <i>Attached 6/2/13</i> <hr/> <i>Attached 6/2/13</i> <i>Attached 6/2/13</i>
3	DIRECTOR, PARKS AND VISITOR SERVICES	To note	
4	C.I.S.	Please rename file/create new file Keyword: Activity: Subject: Free text:	<i>NS</i>

RESERVE ACTION SHEET: CONSERVATION RESERVES

RESERVE No. 27575

LOCAL GOVERNMENT: City of Wanneroo

NAME: Neerabup National Park

PURPOSE: National Park

VESTING: Conservation Commission of Western Australia

ACTION: Excision of about 1.24 hectares from Neerabup National Park for 1) the construction of Neerabup Road and 2) to improve intersection of Hester Avenue and Wanneroo Road. Amendment of reserve to include Lot 700 on DP405358, Lot 705 on DP405359 and Lots 709, 711 on DP 405360 in lieu of Lot 588 on DP69319, Lot 304 on DP70747 and Lot 3321 on DP219820.

Total Area: 973.58 to 972.34 hectares

REASON FOR ACTION

Main Roads Western Australia (MRWA) is planning to construct Neerabup Road which will link the Mitchell Freeway to Wanneroo Road. MRWA also plans to construct a batter spill (a wedge of earth that sits against the elevated road) on the north side of Hester Avenue near the Wanneroo Road intersection. Around 1.24 hectares is required to be excised from Neerabup National Park for road purposes.

Date of amendment: 27/10/2015

Maps: pp. 69-71

Customer advice: pp. 74

Proposal Summary: see p. 72

IUCN classification: II

1	LAND UNIT LEADER	To note	
2	LAND UNIT	Send copies of RAS, advice, RED and maps to: <ul style="list-style-type: none"> • Lisa Wright (Kensington) DIGITAL COPY • District Manager DIGITAL COPY • Regional Manager DIGITAL COPY • Geoffrey Banks, GIS Branch DIGITAL COPY Attach Landgate RED to file Strikethrough from District Proposals spreadsheets Create Conservation Commission summary	
3	DIRECTOR, PARKS AND VISITOR SERVICES	To note	
4	C.I.S.	Please rename file/create new file Keyword: Activity: Subject: Free text:	N/A

RESERVE ACTION SHEET: CONSERVATION RESERVES

RESERVE No. 27575

LOCAL GOVERNMENT: Wanneroo

NAME: National Park

PURPOSE: National Park

VESTING: Conservation and Parks Commission

ACTION: Excision of 4.39ha from Neerabup National Park.

Total Area: 964.99ha

REASON FOR ACTION: Main Roads Western Australia requested the excision of lands from Neerabup National Park to facilitate road activities associated with the extension of the Mitchell Freeway.

As part of these actions Main Roads had identified approximately 6.72 ha of surplus land which could be added to the national park.

The excision from the park were completed on 24 November 2020.

Date of amendment: 24/11/2020

Maps: attached

Customer advice: attached

Proposal Summary: MIN389/20

Recommended IUCN classification: 2

Native Title: Whadjuk People

1	LAND UNIT LEADER	To note	 30/12/21
2	LAND UNIT	Send scan of RAS, customer advice, Reserve Enquiry Detail and maps to:	
		• Lisa Wright (Kensington) DIGITAL COPY	NM 30/12/21
		• District Manager DIGITAL COPY	NM 30/12/21
		• Regional Manager DIGITAL COPY	NM 30/12/21
		• Geoffrey Banks GIS Branch DIGITAL COPY	NM 30/12/21
		Attach Landgate RED to file	NM 30/12/21
		Strikethrough from District Proposals spreadsheets	N/A
		Create Conservation Commission summary	NM 30/12/21
	TENIS amended		
3	EXECUTIVE DIRECTOR, PARKS AND VISITOR SERVICES	To note	

(SWAN REGION)
(SWAN COASTAL DISTRICT)

Customer Advices for Reserve Actions
1/07/2012 - 31/07/2012

TO: NICOLA MINCHAM, AMENDMENTS TO ALL
DATABASES INCLUDING TENIS COMPLETED.
RELEVANT DOCUMENTS ON PAGES

City of Wanneroo 1/07/2012 - 31/07/2012

Reserve No.	Land Description	DPI File No.	Volume/Folio	Action	Document No.	Registered	Street Name	Area	Public Plans
27575	Lot 10987 on DP 219820	02103-1963-11RO	3136-394	Amendment of Reserve to To include lot 304 on deposited Plan 70747 In lieu of lots 12903 and 12904 on Deposited Plan 219820 and lot 588 on deposited Plan 69319 In lieu of lot 10987 on deposited Plan 219820 and the area being increased to 944.6378 Ha accordingly.	L985060	05/07/2012	Hestor Avenue, Wanneroo	944.6378 Ha	BG 35 (2) 05.16, BG 35 (2) 03.07
27575	Lot 12903 on Deposited Plan 219820 Lot 12904 on Deposited Plan 219820	02103-1963-11RO	3136-395 3136-396	Order for Addition of Land to Certain Class 'A' Reserves to Addition of Land & area = 238.9145 Hectares	L985059	05/07/2012	Wanneroo Road, Neerabup	238.9145 Ha	BG (2) 05.15, BG (2) 05.16, BG (5) 03.06, BG (5) 03.07
51018	Lot 420 on Deposited Plan 71786	00390-2011-01RO	3161-812	Amendment of Reserve to To include Lot 420 on Deposited Plan 71786 and with its area being increased to 2.1143 hectares accordingly.	L920777	27/04/2012	Monticello Mndr, Landsdale	21143 sqm	Smartplan
51145	LOT 8015 ON DEPOSITED PLAN 66362	00064-2012-01RO	3161-816	Management Order to City of Wanneroo of Locked Bag 1, Wanneroo WA 6946 TO BE UTILISED FOR THE PURPOSE OF "DRAINAGE" ONLY for the designated purpose of "DRAINAGE"	L920767	27/04/2012	160 LANDSDALE ROAD, DARCH	767 sqm	-
51145	Lot 8015 on Deposited Plan 66362	00064-2012-01RO	3161-816	Reserve Creation for the designated purpose of "Drainage".	L920766	27/04/2012	160 LANDSDALE ROAD, DARCH	767 sqm	66282
51215	Lot 1503 on Deposited Plan 61883	00219-2012-01RO	0000-000	Management Order to Western Power, Locked Bag 2520, Perth WA 6001 To be utilised for the designated purpose of 'Electricity Services' only. for the designated purpose of "Electricity Services"	L971698	25/06/2012	Lot 1503 Marmion Avenue, Eglinton, City of Wanneroo	707 sqm	BF35 (5) 16.11 BG35 (5) 01.11
51215	Lot 1503 on Deposited Plan 61883	00219-2012-01RO	0000-000	Reserve Creation for the designated purpose of "Electricity Services".	L971697	25/06/2012	Lot 1503 Marmion Avenue, Eglinton, City of Wanneroo	707 sqm	BF35 (5) 16.11 BG35 (5) 01.11

ROB DORIA
TENURE SECT.
4/2/13

NEERABUP NATIONAL PARK (+0.9926ha)
AMENDMENTS TO RESERVE LOT 304 & LOT 588

WHITE FOLDER - 4/2/13
SHAPEFILE - 1/2/13
TENIS -
MAP INFO - UNABLE TO MAKE
CHANGES SINCE 21ST JAN, 2013.

**Customer Advices for Reserve Actions
1/11/2015 - 30/11/2015**

City of Wanneroo 1/11/2015 - 30/11/2015

Reserve No.	Land Description	DoL File No.	Volume/Folio	Action	Document No.	Registered	Street Name	Area	Public Plans
15178	Lot 5658 on Plan 4434	03158-1913-02RO	3090-349	Change of Purpose to "For the purpose of the School Education Act 1999"	N142182	07/10/2015	2 Bay View Street, Bayswater	3.9609 Ha	PERTH 16.29, 16.30
15178	Lot 5658 on Plan 4434	03158-1913-02RO	3090-349	Management Order to Department of Education of 151 Royal Street, EAST PERTH WA 6004 for the designated purpose of "for the purpose of the School Education Act 1999"	N142183	07/10/2015	2 Bay View Street, Bayswater	3.9609 Ha	PERTH 16.29, 16.30
27575	Lot 688 on Deposited Plan 69319 Lot 304 on Deposited Plan 70747 Lot 3321 on Deposited Plan 219820	00119-2015-01RO	3162-190 3162-187 3136-390	Amendment of Reserve to include Lot 700 on Deposited Plan 405358, Lot 705 on Deposited Plan 405359 and Lots 709, 711 on Deposited Plan 405360 in lieu of Lot 588 on Deposited Plan 69319, Lot 304 on Deposited Plan 70747 and Lot 3321 on Deposited Plan 219820 and its area being recalculated to about 973.5838 hectares accordingly.	N159064	27/10/2015	1K Romeo Road, Nowergup	973.5838 Ha	
32586	Lot 9034 on Diagram 9034	01012-1974-01RO	3001-461	Management Order to Department of Education of 151 Royal Street, East Perth WA 6004 (i) To be utilised for the designated purpose of "For the purpose of the School Education Act 1999" only. (ii) Power to lease (or sub-lease or licence) for the designated purpose is granted for the whole of the land or any portion thereof for any term not exceeding twenty-one (21) years, for the designated purpose of "For the purpose of the School Education Act 1999"	N133943	29/09/2015	Coolibah Drive, Greenwood	12.2045 Ha	PERTH (02) 09.38 AND 09.39
52091	Lot 670 on Deposited Plan 401612	00358-2015-01RO	3165-49 3165-49	Management Order to City of Wanneroo of Locked Bag 1, Wanneroo WA 6946 To be utilised for the designated purpose of "Public Recreation" only, for the designated purpose of "Public Recreation"	N170370	10/11/2015	Andromeda Loop, Landsdale	9227 sqm	
52091	Lot 670 on Deposited Plan 401612	00358-2015-01RO	3165-49	Reserve Creation for the designated purpose of "Public Recreation".	N170369	10/11/2015	Andromeda Loop, Landsdale	9227 sqm	
52092 52092	Lot 8002 on Deposited Plan 72013 Lot 8007 on Deposited Plan 73098	00359-2015-01RO	3165-52 3165-53 3165-52 3165-52	Management Order to City of Wanneroo of Locked Bag 1 Wanneroo WA 6946 To be utilised for the designated purpose of "Public Recreation" only, for the designated purpose of "Public Recreation"	N170440	10/11/2015	Cosimo Drive, Woodvale	7153 sqm	
52092	Lot 8002 on Deposited Plan 72013 Lot 8007 on Deposited Plan 73098		3165-52 3165-53	Reserve Creation for the designated purpose of "Public Recreation".	N170439	10/11/2015	Cosimo Drive, Woodvale	7158 sqm	
52185	Lot 8201 on Deposited Plan 70086	00298-2015-01RO	3160-387	Management Order to City of Wanneroo of Locked Bag 1 Wanneroo WA 6946 To be used for the designated purpose of "Public Recreation" only, for the designated purpose of "Recreation"	N179170	19/11/2015	36 Oakbank Cr, Butler	7342 sqm	Smart Plan
52185	Lot 8201 on Deposited Plan 70086	00298-2015-01RO	3160-387	Reserve Creation for the designated purpose of "Public Recreation".	N125056	17/09/2015	36 Oakbank Cr, Butler	7342 sqm	Smart Plan

**Customer Advices for Reserve Actions
1/01/2021 - 31/01/2021**

City of Wanneroo 1/01/2021 - 31/01/2021

Reserve No.	Land Description	DPLH File No.	Volume/Folio	Action	Document No.	Registered	Street Name	Area	Public Plans
24581	Lot 11607 on Deposited Plan 217933	04061-1899	3000-698	Amendment of Reserve to include Lot 500 on Deposited Plan 418770 in lieu of Lot 11607 on Deposited Plan 217933 and its area being reduced to 129.7932 hectares, accordingly.	O563384	24/11/2020	Wanneroo Road, Nowergup	129.7932 Ha	BG35 (10) 1.4 & 2.4
24581	Lot 11607 on Deposited Plan 217933	04061-1899	3000-698	Manage Order No Unnumbered being the Order in Council Gazetted on 4 October 1963	O563382	24/11/2020	Wanneroo Road, Nowergup	132.205 Ha	BG35 (10) 1.4 & 2.4
27575	Lot 10313 on Deposited Plan 219820 Lot 700 on Deposited Plan 405358 Lot 586 on Deposited Plan 69319 Lot 587 on Deposited Plan 69319	02103-1963	3136-393 3166-424 3162-188 3162-189	Amendment of Reserve to include Lots 8002, 8003, 8004 and 8005 on Deposited Plan 419091 in lieu of Lots 10313 on Deposited Plan 219820 and Lot 700 on Deposited Plan 405358 and also to exclude Lots 586 and 587 on Deposited Plan 69319 and its area being reduced to 964.9940 hectares, accordingly.	O563378	24/11/2020	Mitchell Freeway, Neerabup	973.5838 Ha	
27575	Lot 705 on Deposited Plan 405359	02103-1963	3166-427	Amendment of Reserve to include Lot 8000 on Deposited Plan 412042 in lieu of Lot 705 on Deposited Plan 405359 and its area being decreased to 973.5741 hectares accordingly.	O563370	24/11/2020	Mitchell Freeway, Neerabup	973.4828 Ha	
27575	Lot 8000 on Deposited Plan 412042	02103-1963	3172-463	Amendment of Reserve to include Lot 8001 on Deposited Plan 419090 in lieu of Lot 8000 on Deposited Plan 412042 and its area being reduced to 973.2820 hectares, accordingly.	O563374	24/11/2020	Mitchell Freeway, Neerabup	973.197 Ha	
34601	Lot 9609 on Plan 10758	02312-1974	3155-356	Reserve Cancellation	O516947	07/10/2020	Sovereign Park	0 sqm	
48274	Lot 568 on Deposited Plan 67750	50278-2005	3161-679	Reserve Cancellation "Road Purposes"	O563362	24/11/2020	3350 Mitchell Freeway, Nowergup	16.2993 Ha	BG35 (02) 05.16 & 05.17
48274	Lot 568 on Deposited Plan 67750	50278-2005	3161-679	Revocation of Management Order No. J391140	O563361	24/11/2020	3350 Mitchell Freeway, Nowergup	16.2993 Ha	BG35 (02) 05.16 & 05.17

Reserve Enquiry Detail [5100L]

Screen Friendly Print Page

Reserve	27575	Legal Area (ha)	973.5838
Name	NEERABUP NATIONAL PARK	Status	Current
Type		Current Purpose	NATIONAL PARK
Notes			
File Number	2103/63 & 445/96		
Additional Reserve Information	RESERVE COMPRISES LOTS 586&587/DP69319, 999/D96200, 3323,6270&10313/DP219820,700/DP405358,705/DP405359,709&711/DP405360 (N159064)		

Class	Responsible Agency	Date of Last Change
A	DEPARTMENT OF CONSERVATION & LAND MANAGEMENT	23/11/2015

Management Orders	Document	Land Use	Local Government Authority
NATIONAL PARKS AUTHORITY OF WESTERN AUSTRALIA	G538629	NATIONAL PARK	WANNEROO, CITY OF

Add Item	CLT Number	Parcel Identifier	Street Address	Suburb	File Number	PIN	Area (sqm)	Map Viewer
<input type="checkbox"/>	LR3136-389	Lot 999 On Diagram 96200	202 BURNS BEACH RD	NEERABUP	02103-1963-09RO	1255124	62070.354	
<input type="checkbox"/>	LR3136-391	Lot 3323 On Plan 219820	200 BURNS BEACH RD	NEERABUP	02103-1963-09RO	9151	1521666.629	
<input type="checkbox"/>	LR3136-391	Lot 3323 On Plan 219820	200 BURNS BEACH RD	NEERABUP	02103-1963-09RO	1375605	206942.697	
<input type="checkbox"/>	LR3136-392	Lot 6270 On Plan 219820	16 ROMEO RD	CARABOODA	02103-1963-09RO	464665	108448.0	
<input type="checkbox"/>	LR3136-393	Lot 10313 On Plan 219820			02103-1963-09RO	8827	77865.273	
<input type="checkbox"/>	LR3136-393	Lot 10313 On Plan 219820			02103-1963-09RO	9143	30181.382	
<input type="checkbox"/>	LR3136-393	Lot 10313 On Plan 219820			02103-1963-09RO	1374628	72626.584	
<input type="checkbox"/>	LR3162-188	Lot 586 On Plan 69319			02103-1963-11RO	11914354	16992.0	
<input type="checkbox"/>	LR3162-189	Lot 587 On Plan 69319	200 BURNS BEACH RD	NEERABUP	02103-1963-11RO	11914353	48865.0	
<input type="checkbox"/>	LR3166-424	Lot 700 On Plan 405358			02103-1963-11RO	12163191	4094741.0	
<input type="checkbox"/>	LR3166-427	Lot 705 On Plan 405359			02103-1963-11RO	12185889	2379003.0	
<input type="checkbox"/>	LR3166-429	Lot 709 On Plan 405360			02103-1963-09RO	12185864	594742.0	
<input type="checkbox"/>	LR3166-430	Lot 711 On Plan 405360			02103-1963-09RO	12185865	515092.0	

Reserve Number 27575

Previous Certificates of Title		Historic Crown Allotments		
LR3093-389	Cancelled	SWAN	Location	3321
LR3096-292	Cancelled	SWAN	Location	3323
		SWAN	Location	6270
		SWAN	Location	10313
		SWAN	Location	10987
		SWAN	Location	12880
		SWAN	Location	12903
		SWAN	Location	12904

Gaz Page/Document	Date	Type	Text
N159064	27/10/2015	Current Area	973.5838
L985060	05/07/2012	Historical Area	*944.4950
J543512	09/12/2005	Historical Area	937.2990
J543518	09/12/2005	Historical Area	943.5024

J476558	19/10/2005 Historical Area	943.5024
J476558	19/10/2005 Historical Responsible Agency	EXECUTIVE DIRECTOR OF THE DEPARTMENT OF CONSERVATION & LAND MANAGEMENT
	28/08/2001 Historical Area	ABT 937.2990 (AS AMENDED BY THE "RESERVES (NEERABUP NATIONAL PARK) ACT 2000") H852251
	09/12/1997 Correspondence File Number	2103/63 & 445/96
	09/12/1997 Historical Area	ABT 1059.8484 (BY RESERVES ACT 38 OF 1997)
	09/12/1997 Public Plan	BG35(2) 6.11, (10) 2.3
G538629	23/10/1997 Current Vesting	VEST NATIONAL PARKS AUTHORITY OF W A ACT 19 - 1976
496	31/01/1992 Historical Area	1068.6380
538	19/02/1988 Historical Area	1094.1797 (BY RESERVES ACT 124 OF 1987)
	10/04/1987 Historical Area	ABT. 1090.1328 (ACT 118 OF 1982)
2710	28/07/1978 Historical Area	1077.9912
125	13/01/1978 Area Reduced by	1085.7575
208	28/01/1977 Area Reduced by	1111.5539 ACT 108 - 1976
5064	24/12/1976 Current Name	NEERABUP NATIONAL PARK
4907	10/12/1976 Historical Name	NEERIBUP NATIONAL PARK
3862	17/10/1975 Area Increased by	ABT 1143.1443
3933	29/09/1972 Vesting Revoked	
3934	29/09/1972 Boards	NATIONAL PARKS BOARD OF W.A.
4024	15/10/1971 Historical Name	NEERABUP LAKE NATIONAL PARK
1556	24/05/1968 Area Reduced by	2779.3.9 BY RD.3590
1936	02/07/1965 Class	A
1937	02/07/1965 Historical Vesting	VEST NATIONAL PARKS BOARD OF W A
1945	02/07/1965 Original Gazettal and page	ORIGINAL GAZETTE
	02/07/1965 Current Purpose	NATIONAL PARK
	02/07/1965 Original Area	ABT 2900.0.0
	02/07/1965 Street Name	WANNEROO RD
	04/01/0001 Area Reduced by	1026.1066 BY LOC,10122 ACT 12 - 1981
	03/01/0001 Area Reduced by	2784.1.38 3485/65,P35 ACT 72 - 1966
	02/01/0001 Area Increased by	1090.1328 INCLUDE LOC 10313 ACT 118 - 1982
	01/01/0001 Location	SWAN LOC 6270,10313,3323,3321 AND 10987:(BY RESERVES ACT 124 OF 1987),12880(EX.MIN.6/95) 12903,12904(EX.MIN.3/93)
	01/01/0001 Metric Conversion	ABT 1125.0000,P72
	01/01/0001 Survey Number	MISC PLAN 19820

This product is for information purposes only. A search of the original documentation is required for all legal purposes

Western Australian Land Information Authority (Landgate)

Reserve Details Report -27575

Reserve	27575	Legal Area (ha)	964.994
Name	NEERABUP NATIONAL PARK	Status	CURRENT
Type	N/A	Current Purpose	NATIONAL PARK
File Number	2103/63 & 445/96		
Notes	N/A		
Additional Reserve Information	RESERVE COMPRISES LOTS 999/D96200, 3323 & 6270 ON DP219820, 709 & 711 ON DP 405360 8001/DP419090,8002,8003,8004 & 8005 (O563378)		

Class	Responsible Agency	Date of Last Change
A	DEPARTMENT OF BIODIVERSITY, CONSERVATION AND ATTRACTIONS (SCLM)	24/12/2020

Management Order	Document Number
VEST CONSERVATION AND PARKS COMMISSION	O563381

Land Use
NATIONAL PARK

Local Government Authority
CITY OF WANNEROO

CLT Number	Parcel Identifier	Street Address, Suburb	File Number	PIN	Area (m ²)
LR3136/389	Lot 999 On Diagram 96200	202 Burns Beach Road, NEERABUP 6031	02103-1963-09RO	1255124	62070.354
LR3136/391	Lot 3323 On Deposited Plan 219820	200 Burns Beach Road, NEERABUP 6031	02103-1963-09RO	9151, 1375605	1728609.326
LR3136/392	Lot 6270 On Deposited Plan 219820	16K Romeo Road, CARABOODA 6033	02103-1963-09RO	464665	108448
LR3166/429	Lot 709 On Deposited Plan 405360	500 Neerabup Road, NEERABUP 6031	02103-1963-09RO	12185864	594742
LR3166/430	Lot 711 On Deposited Plan 405360	400 Neerabup Road, NEERABUP 6031	02103-1963-09RO	12185865	515092
LR3172/465	Lot 8001 On Deposited Plan 419090	1973 Wanneroo Road, NEERABUP 6031	02103-1963-01RO	12428300	2375385

CLT Number	Parcel Identifier	Street Address, Suburb	File Number	PIN	Area (m ²)
LR3172/468	Lot 8002 On Deposited Plan 419091	1 Romeo Road, NOWERGUP 6032	02103-1963-01RO	12428308	4081873
LR3172/469	Lot 8003 On Deposited Plan 419091	No Street Address Information Available	02103-1963-01RO	12428304	77811
LR3172/470	Lot 8004 On Deposited Plan 419091	No Street Address Information Available	02103-1963-01RO	12428303	68467
LR3172/471	Lot 8005 On Deposited Plan 419091	No Street Address Information Available	02103-1963-01RO	12428305	30182

Previous Certificates of Title	Status
LR3093/389	Cancelled
LR3096/292	Cancelled

Document Number/Gazette Page	Date	Type	Text
O563370	24/11/2020	Historical Area	973.5741
O563374	24/11/2020	Historical Area	973.2820
O563378	24/11/2020	Current Area	964.9940
O563378	24/11/2020	Vesting Revoked	REVOKED
O563381	24/11/2020	Current Vesting	VEST CONSERVATION AND PARKS COMMISSION
N159064	27/10/2015	Historical Area	973.5838
L985060	05/07/2012	Historical Area	944.4950
J543512	09/12/2005	Historical Area	937.2990
J543518	09/12/2005	Historical Area	943.5024
J476558	19/10/2005	Historical Area	943.5024
J476558	19/10/2005	Historical Responsible Agency	EXECUTIVE DIRECTOR OF THE DEPARTMENT OF CONSERVATION & LAND MANAGEMENT
N/A	28/08/2001	Historical Area	ABT 937.2990 (AS AMENDED BY THE "RESERVES(NEERABUP NATIONAL PARK) ACT 2000") H852251
N/A	09/12/1997	Correspondence File Number	2103/63 & 445/96
N/A	09/12/1997	Historical Area	ABT 1059.8484 (BY RESERVES ACT 38 OF 1997)

Document Number/Gazette Page	Date	Type	Text
N/A	09/12/1997	Public Plan	BG35(2) 6.11, (10) 2.3
G538629	23/10/1997	Historical Vesting	VEST NATIONAL PARKS AUTHORITY OF W A ACT 19 - 1976
496	31/01/1992	Historical Area	1068.6380
538	19/02/1988	Historical Area	1094.1797 (BY RESERVES ACT 124 OF 1987)
N/A	10/04/1987	Historical Area	ABT. 1090.1328 (ACT 118 OF 1982)
2710	28/07/1978	Historical Area	1077.9912
125	13/01/1978	Area Reduced by	1085.7575
208	28/01/1977	Area Reduced by	1111.5539 ACT 108 - 1976
5064	24/12/1976	Current Name	NEERABUP NATIONAL PARK
4907	10/12/1976	Historical Name	NEERIBUP NATIONAL PARK
3862	17/10/1975	Area Increased by	ABT 1143.1443
3933	29/09/1972	Vesting Revoked	[No text]
3934	29/09/1972	Boards	NATIONAL PARKS BOARD OF W.A.
4024	15/10/1971	Historical Name	NEERABUP LAKE NATIONAL PARK
1556	24/05/1968	Area Reduced by	2779.3.9 BY RD.3590
1936	02/07/1965	Class	A
1937	02/07/1965	Historical Vesting	VEST NATIONAL PARKS BOARD OF W A
1945	02/07/1965	Original Gazettal and page	ORIGINAL GAZETTE
N/A	02/07/1965	Current Purpose	NATIONAL PARK
N/A	02/07/1965	Original Area	ABT 2900.0.0
N/A	02/07/1965	Street Name	WANNEROO RD
N/A	N/A	Location	SWAN LOC 6270,10313,3323,3321 AND 10987:(BY RESERVES ACT 124 OF 1987),12880(EX.MIN.6/95) 12903,12904(EX.MIN.3/93)
N/A	N/A	Metric Conversion	ABT 1125.0000,P72
N/A	N/A	Survey Number	MISC PLAN 19820
N/A	N/A	Area Reduced by	1026.1066 BY LOC,10122 ACT 12 - 1981

Document Number/Gazette Page	Date	Type	Text
N/A	N/A	Area Reduced by	2784.1.38 3485/65,P35 ACT 72 - 1966
N/A	N/A	Area Increased by	1090.1328 INCLUDE LOC 10313 ACT 118 - 1982

date: Dec 30, 2021, 12:23:50 PM

-- Map Viewer Plus --



**PROPOSED EXCISION
OF LAND FROM NEERABUP
NATIONAL PARK FOR
MITCHELL FREEWAY AND
ACCESS PURPOSES**

MAP C

LEGEND

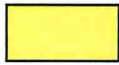
-  National Park
-  Lots 10313 and 700 in R27575

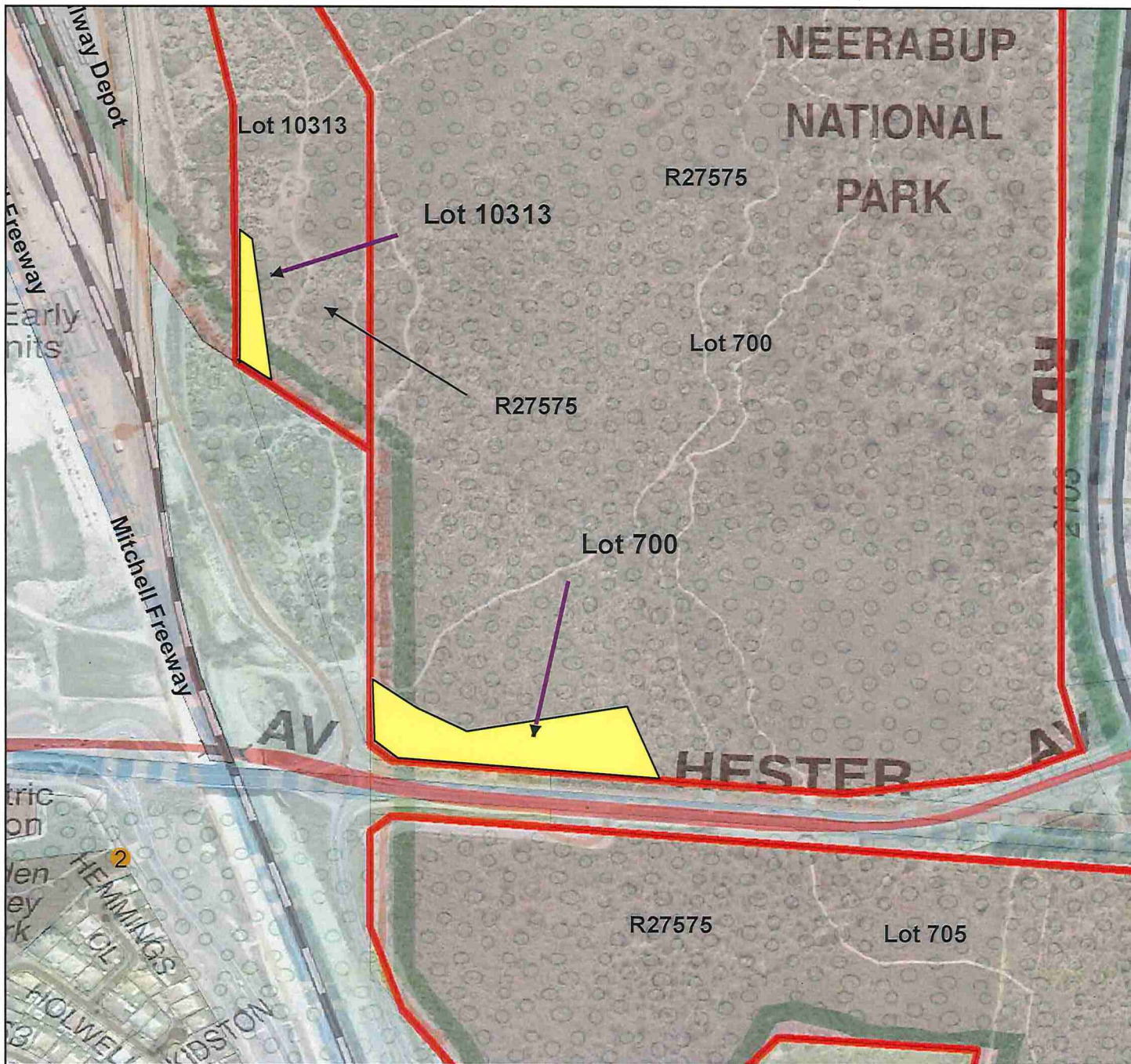
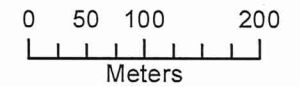

The Dept. of Biodiversity, Conservation and Attractions does not guarantee that this map is without flaw of any kind and disclaims all liability for any errors, loss or other consequence which may arise from relying on any information depicted.

PROPOSED EXCISION OF LAND FROM NATURE RESERVE FOR WANNEROO ROAD

MAP D

LEGEND

-  National Park
-  Road Widening

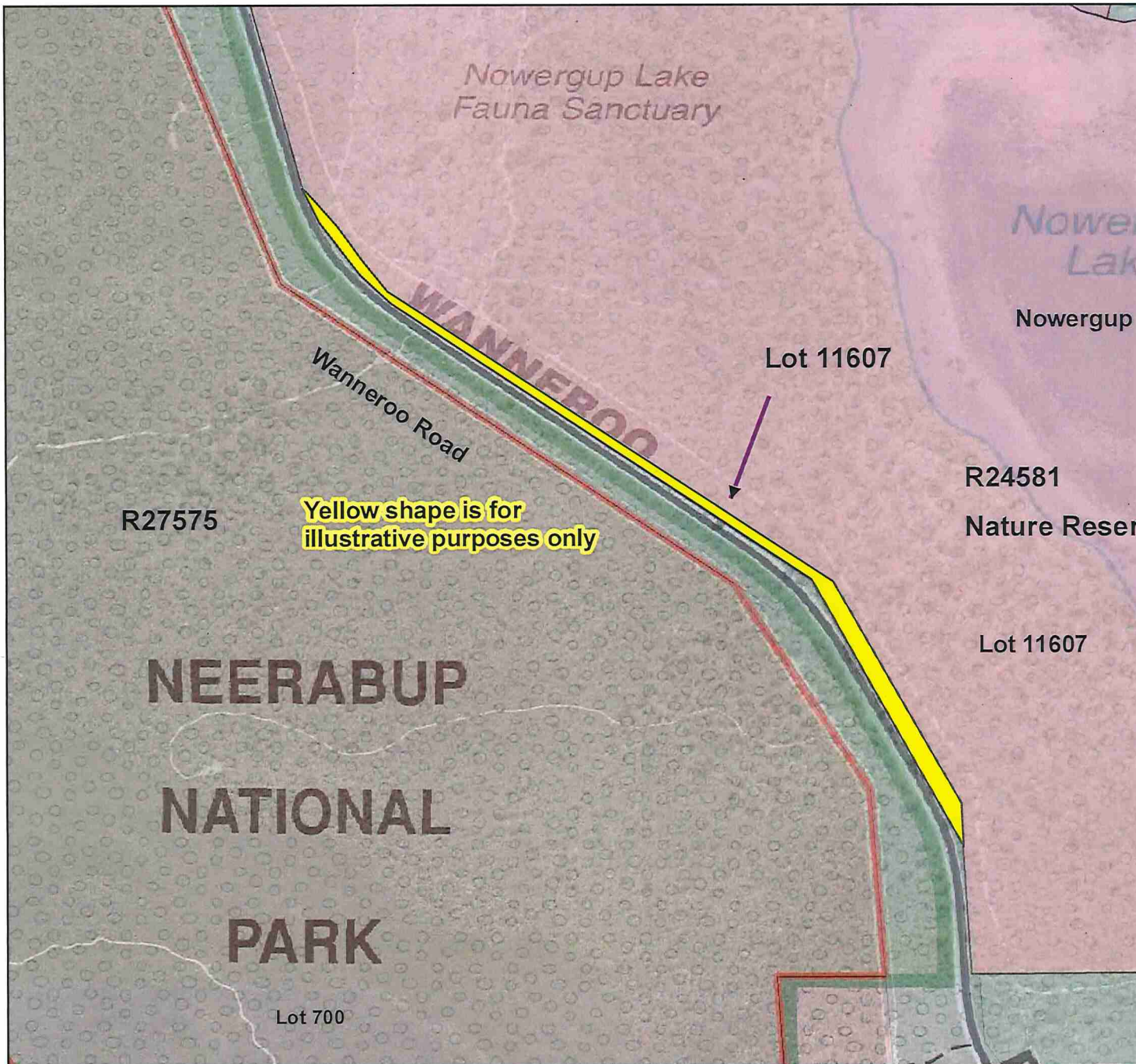
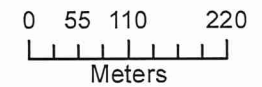

The Dept. of Biodiversity, Conservation and Attractions does not guarantee that this map is without flaw of any kind and disclaims all liability for any errors, loss or other consequence which may arise from relying on any information depicted.

Produced by Parks and Wildlife Services

Produced at 8:17am, on May 8, 2019

**PROPOSED EXCISION
OF LAND FROM NEERABUP
NATIONAL PARK FOR
MITCHELL FREEWAY, HESTER
AVENUE AND QUARRY ACCESS**

MAP E

LEGEND

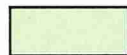
-  National Park
-  Hester Ave Widening
-  Current Quarry Access Lease
-  Quarry Access Added Lease

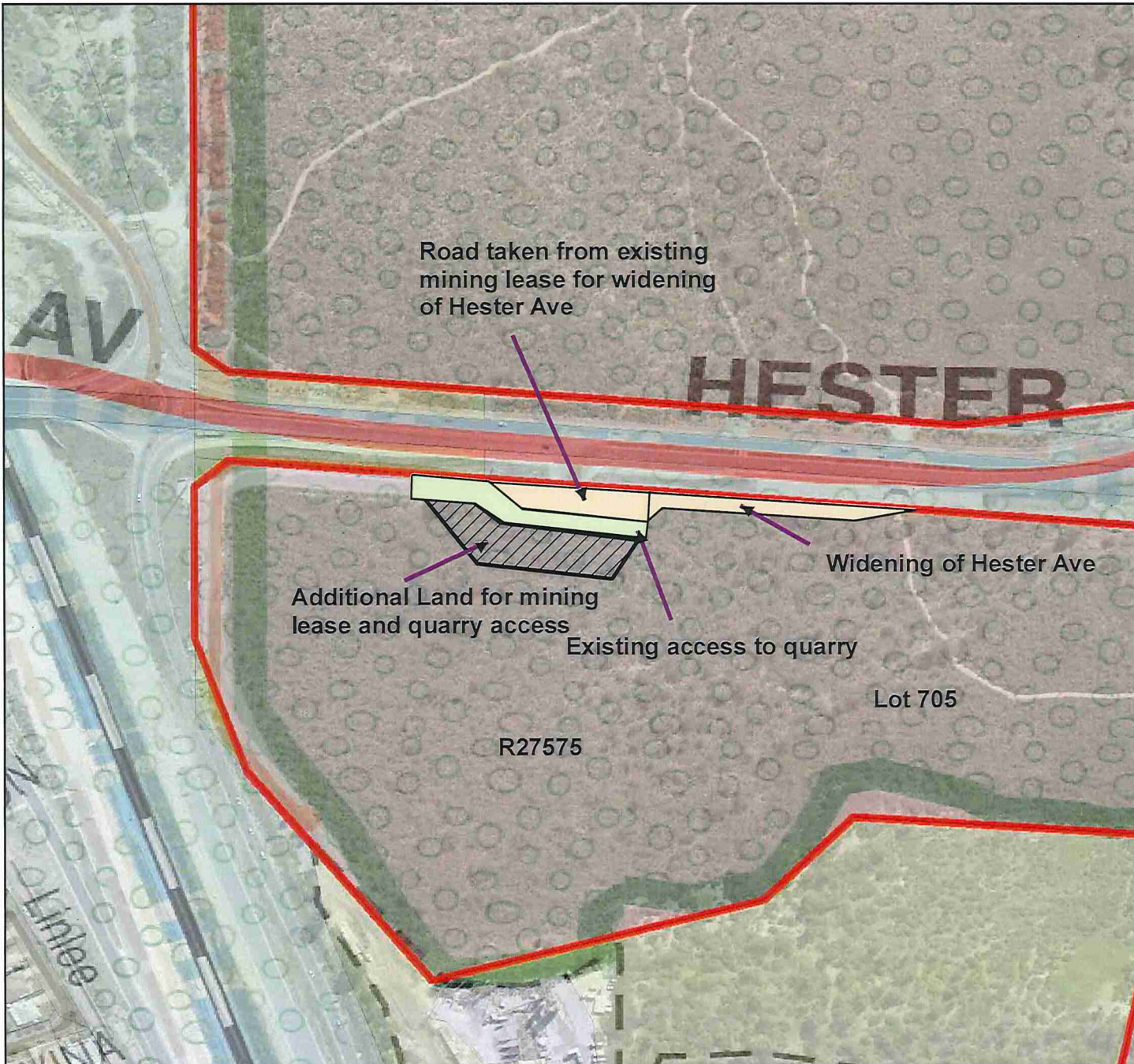
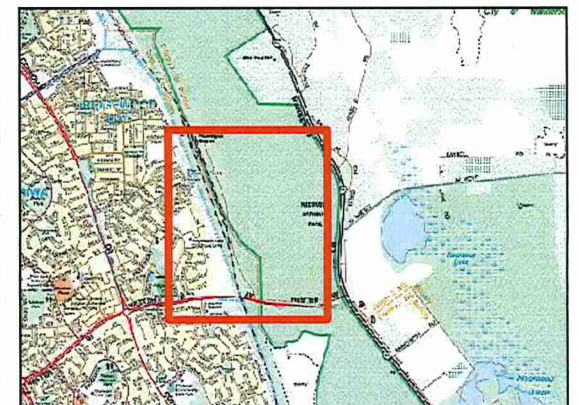
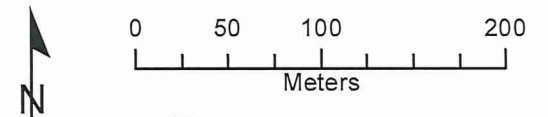

The Dept. of Biodiversity, Conservation and Attractions does not guarantee that this map is without flaw of any kind and disclaims all liability for any errors, loss or other consequence which may arise from relying on any information depicted.



Produced by Parks and Wildlife Services

Produced at 8:17am, on May 8, 2019

PROPOSED ADDITION OF SURPLUS LAND FROM MITCHELL FREEWAY TO NEERABUP NATIONAL PARK

MAP F

LEGEND

-  National Park
-  Surplus part of Lot 101 on P416082

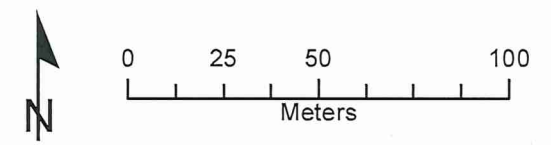

 Department of Biodiversity, Conservation and Attractions

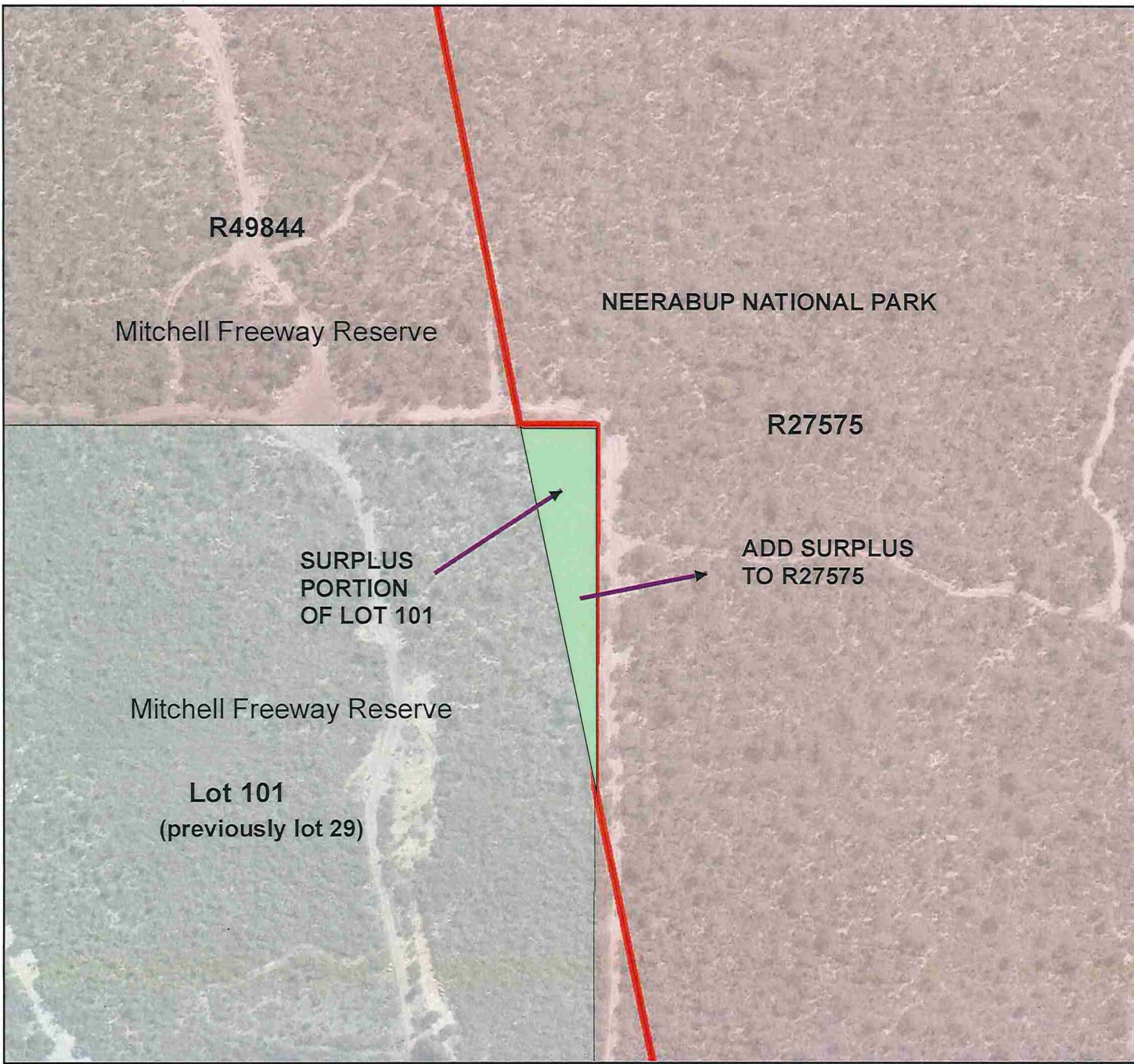
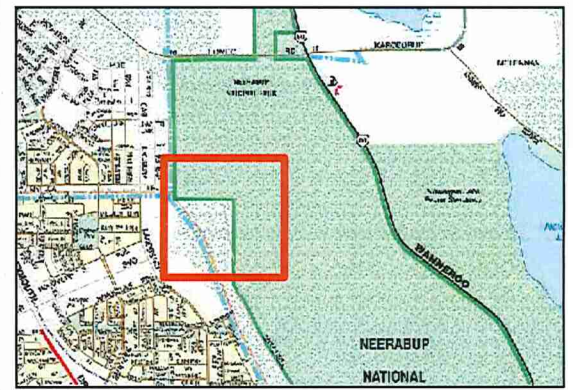

The Dept. of Biodiversity, Conservation and Attractions does not guarantee that this map is without flaw of any kind and disclaims all liability for any errors, loss or other consequence which may arise from relying on any information depicted.



Produced by Parks and Wildlife Services

Produced at 8:17am, on May 8, 2019

PROPOSED ADDITION OF SURPLUS LAND FROM NEERABUP ROAD TO NEERABUP NATIONAL PARK

MAP G

LEGEND

-  National Park
-  Surplus Lot 704 and Lot 710 on P405361

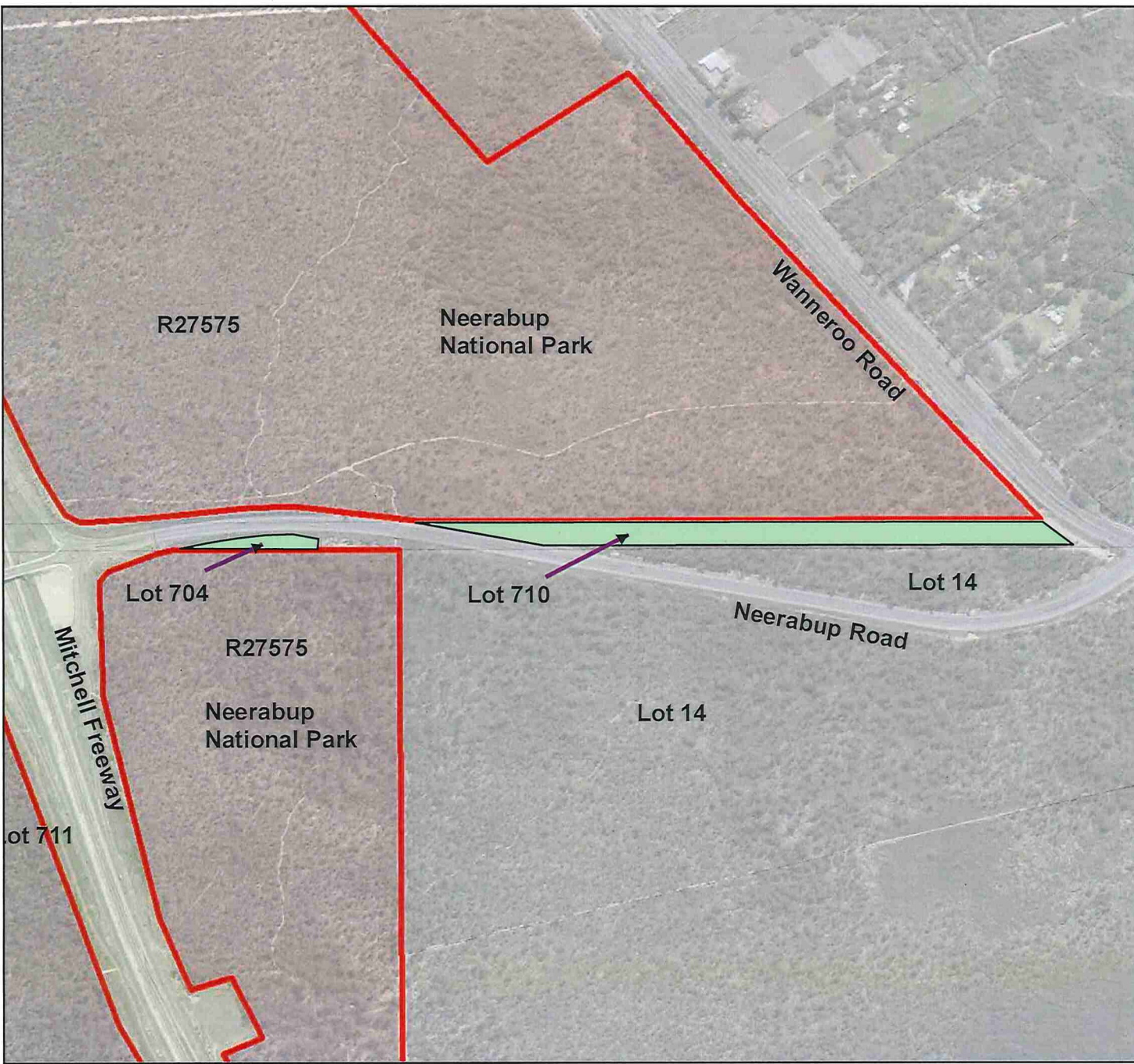
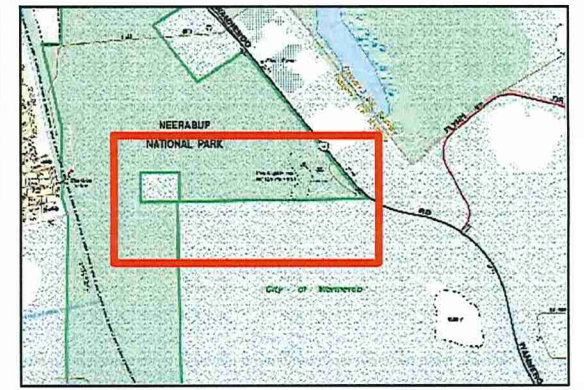
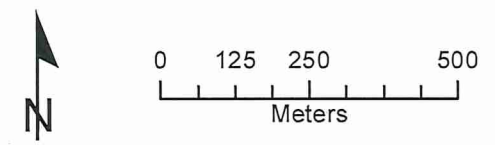

The Dept. of Biodiversity, Conservation and Attractions does not guarantee that this map is without flaw of any kind and disclaims all liability for any errors, loss or other consequence which may arise from relying on any information depicted.

VER	AMENDMENT	AUTHORISED BY	DATE

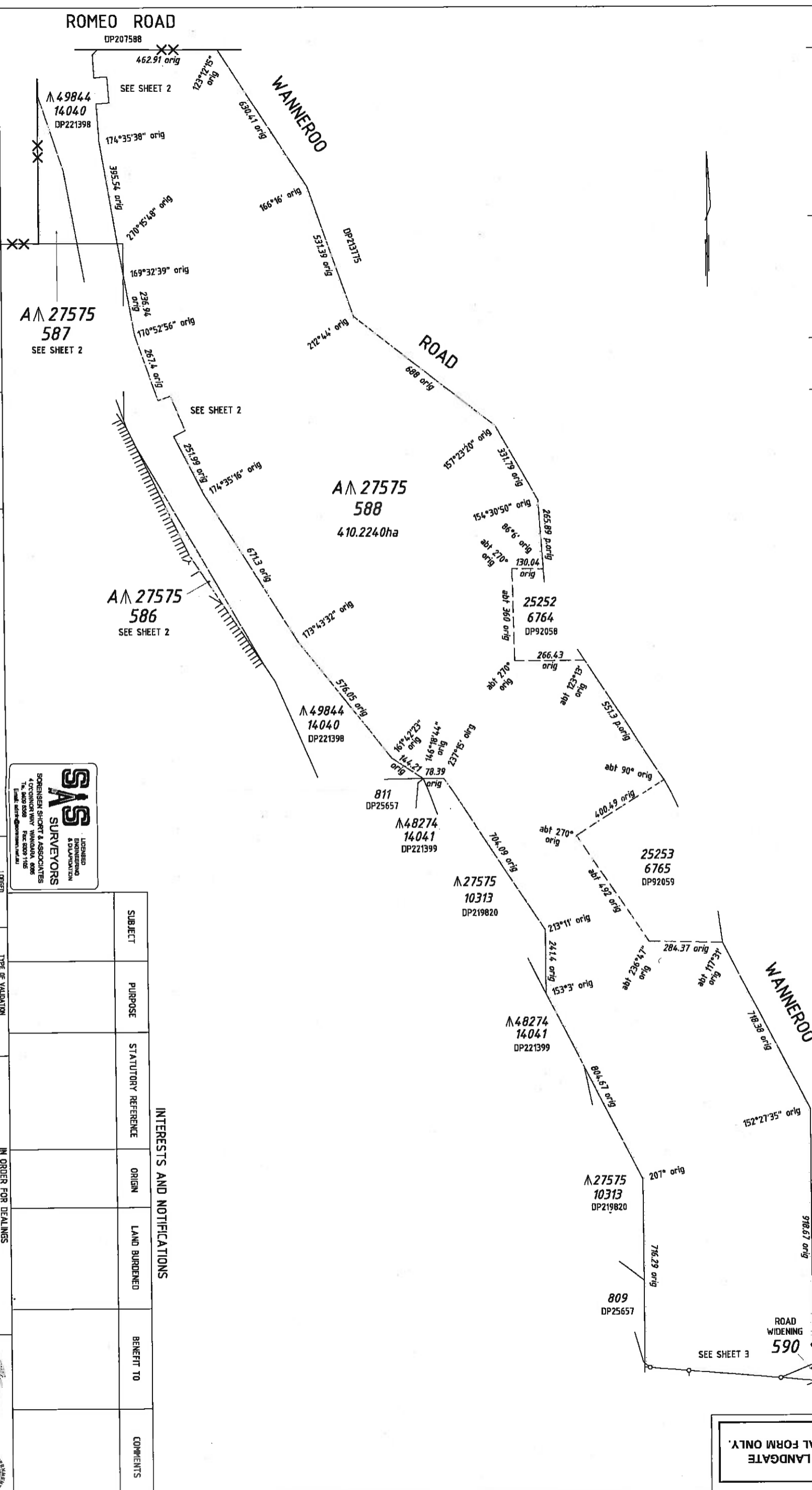

TYPE CROWN PURPOSE SUBDIVISION PLAN OF LOT 586, 587 & 588 and ROAD WIDENING (LOT 590)		INDEX ON BIG 35 (2) 05.16 BIG 35 (5) 03.07 FIELD BOOK 115000	
DISTRICT SWAN TOWNSHIP LOCALITY NOWERRUP LOCAL AUTHORITY CITY OF WANNEROD		FORMER TENURE LOT 10987 ON DP219820 V. LR3196 F. 394	
SCALE: 1:10000 @ A2 ALL DISTANCES ARE IN METRES 0 200 400 600		SURVEYOR'S CERTIFICATE - Bag 54 MARK ZIMMOCH I hereby certify that this plan is accurate and is a true and correct copy of the original survey and that the calculations from measurements are correct and accurate and that the plan is a true and correct copy of the original survey and that the plan is a true and correct copy of the original survey and that the plan is a true and correct copy of the original survey.	
DATE 30-Dec-11 FEE PAID N/A ASSESS NO. N/A APPROVED BY WESTERN AUSTRALIAN PLANNING COMMISSION		TYPE OF VALIDATION DJH LEGAL COMPONENT 11545-013 DOCUMENT IDENTIFIED CORRECT LSC F.S.C.	
SUBJECT TO RESERVE ACTION SEC 28 LAA AUTO DEB FOR INSPECTOR OF PLANS & SURVEYS / AUTHORIZED LAND OFFICER APPROVED DATE 5-7-12		INTERESTS AND NOTIFICATIONS SUBJECT PURPOSE STATUTORY REFERENCE ORIGIN LAND BURDENED BENEFIT TO COMMENTS	
SHEET 1 OF 3 DEPOSITED PLAN 69319 Western Australian Land Information Authority		IN ORDER FOR DEALINGS INSPECTOR OF PLANS & SURVEYS / AUTHORIZED LAND OFFICER DATE 5-7-12	



HELD BY LANDGATE IN DIGITAL FORM ONLY.

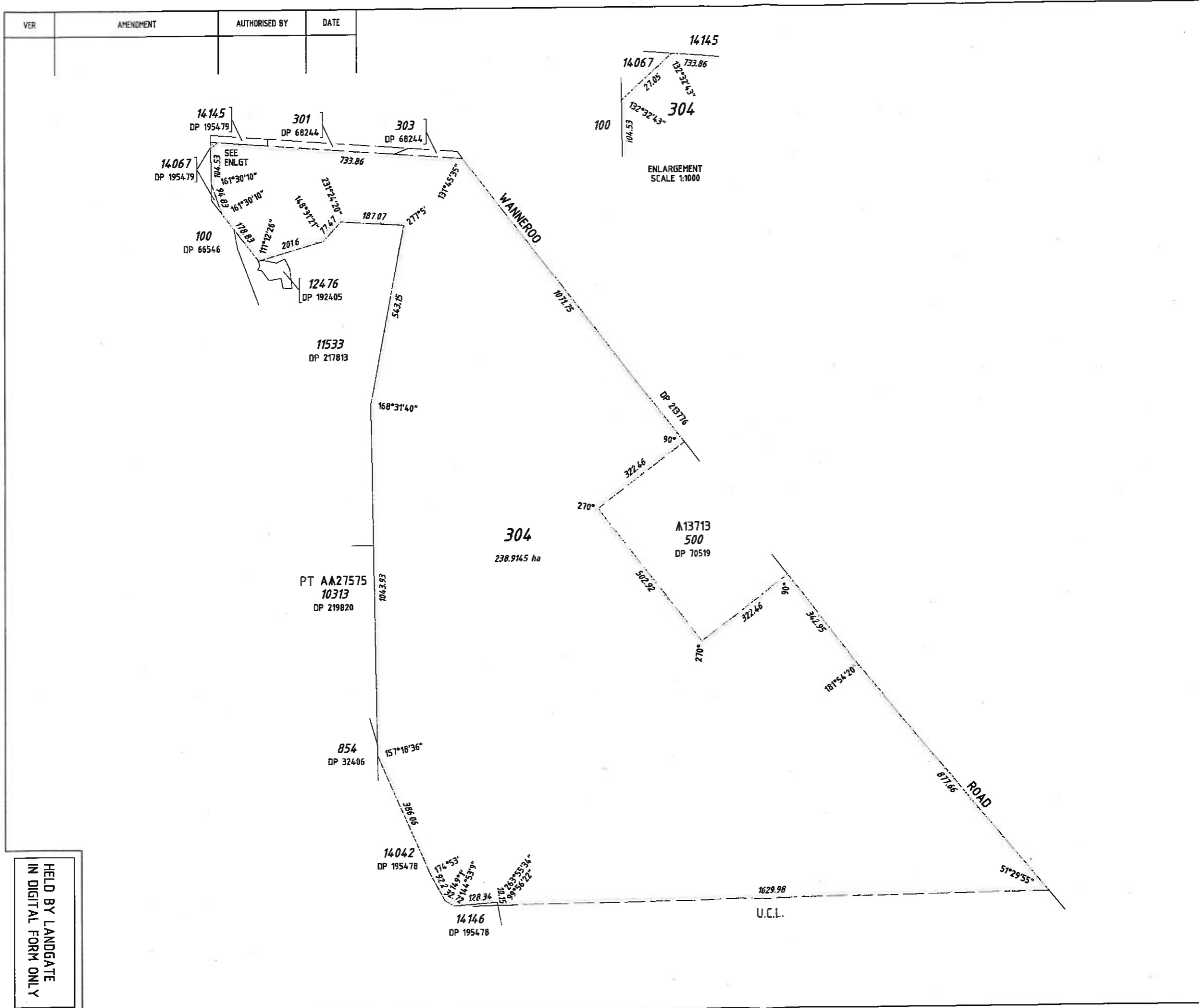

HELD BY LANDGATE
IN DIGITAL FORM ONLY

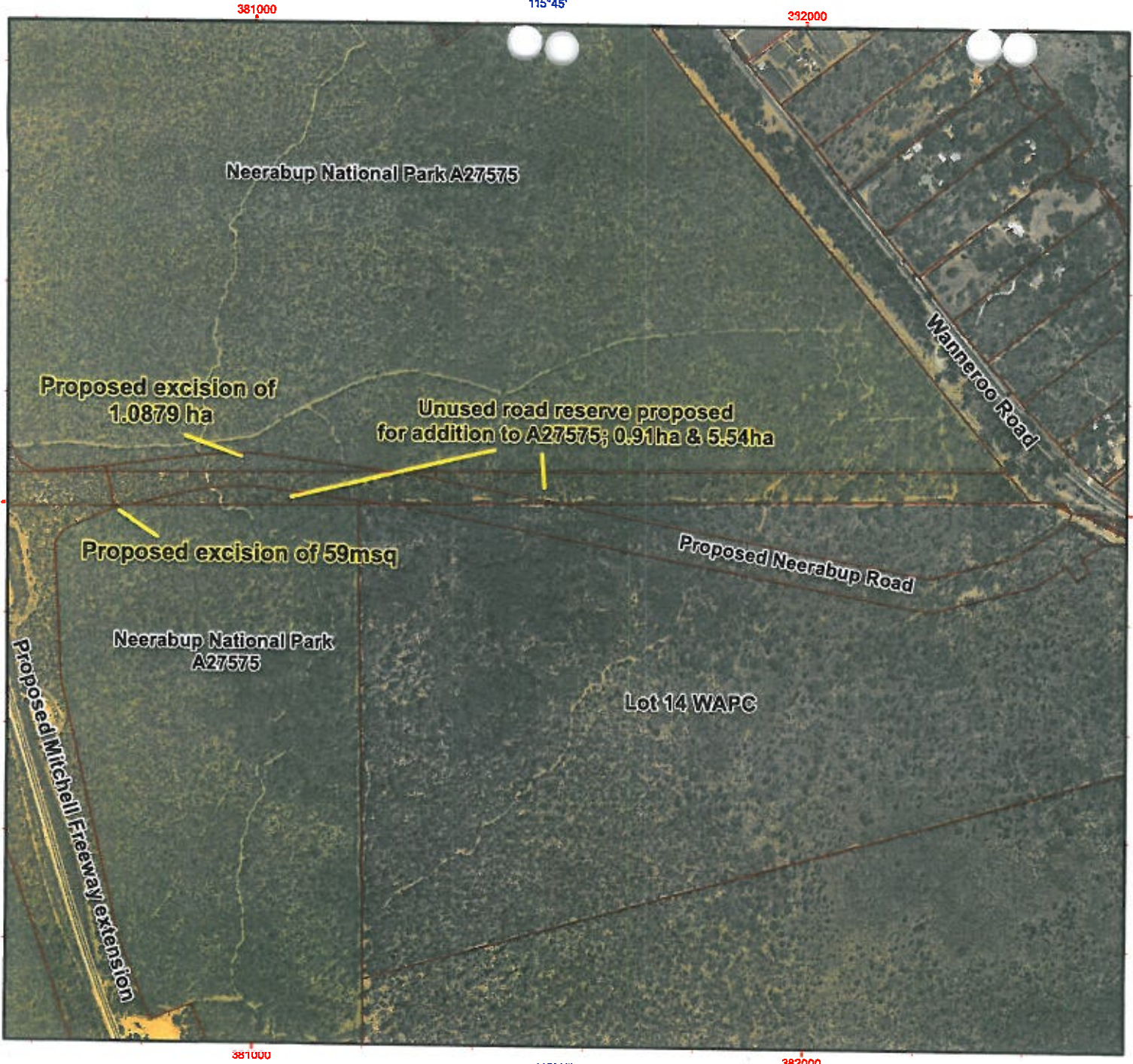

Neerabup National Park Proposed excision for Neerabup Road

- Legend**
- DEC Estate (Statewide)
 - Neerabup National Park
 - Perth Outer Cadastre (Land Parcels)
 - Crown Reserve
 - Freehold
 - Public Roads
 - Unallocated Crown Land

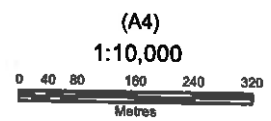

Projection: Universal Transverse Mercator
MGA Zone 50. Datum: GDA94



**Produced by the
Department of
Parks and Wildlife**

Produced at 12:39pm, on April 10, 2014

Graticule shown at 1 minute intervals
Grid shown at 1000 metre intervals

The Dept. of Parks and Wildlife does not guarantee that this map is without flaw of any kind and disclaims all liability for any errors, loss or other consequence which may arise from relying on any information depicted.

Roads and tracks on land managed by DP&W may contain unmarked hazards and their surface condition is variable. Exercise caution and drive to conditions on all roads.

If applicable this map is based on information provided by and with the permission of the Western Australian Land Information Authority (Landgate) (2013)

Proposed excision for widening of Hester Avenue, Neerabup National Park A27575



Legend

- Proposed excision
- DEC Estate (Statewide)
- Neerabup National Park
- Perth Outer Cadastre (Land Parcels)
- Crown Reserve
- Freehold
- Public Roads



(A4)

1:2,150



Projection: Universal Transverse Mercator
MGA Zone 50. Datum: GDA94



**Produced by the
Department of
Parks and Wildlife**

Produced at 12:39pm, on April 10, 2014

Graticule shown at 1 minute intervals
Grid shown at 1000 metre intervals

The Dept. of Parks and Wildlife does not guarantee that this map is without flaw of any kind and disclaims all liability for any errors, loss or other consequence which may arise from relying on any information depicted.

Roads and tracks on land managed by DP&W may contain unmarked hazards and their surface condition is variable. Exercise caution and drive to conditions on all roads.

If applicable this map is based on information provided by and with the permission of the Western Australian Land Information Authority (Landgate) (2013).

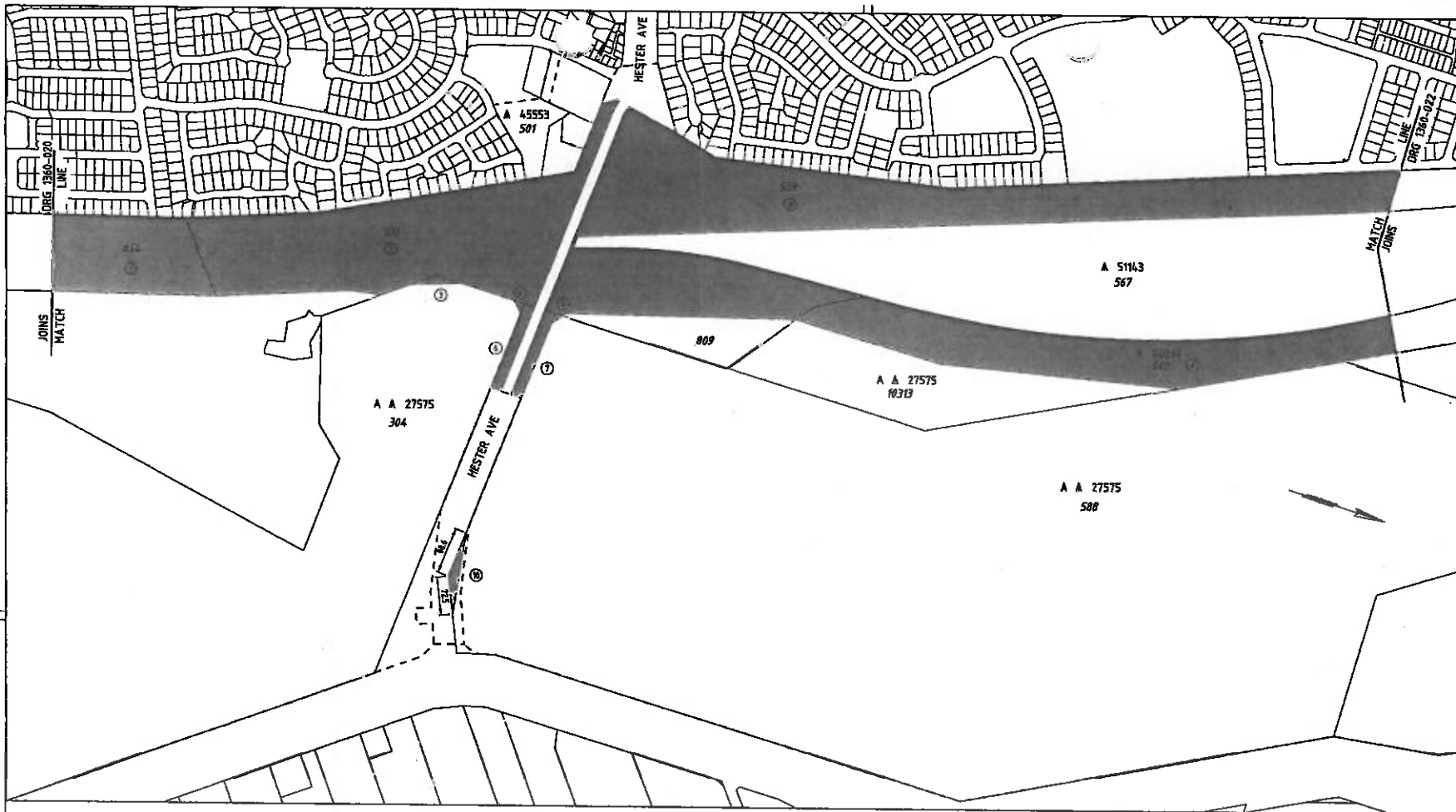

AMENDMENT NO.	DATE	DESCRIPTION
1	12/05/14	ADDITIONAL REQUIREMENT ITEM 10 ADDED

LEGEND

- LAND REQUIRED FOR ROAD PURPOSES
- BOUNDARY TO BE SURVEYED

- NOTES**
1. DIMENSIONS AND AREAS ARE APPROXIMATE ONLY AND ARE SUBJECT TO SURVEY.
 2. S.L.K. IS A R.R.W.A. STRAIGHT LINE KILOMETRE AND IS APPROXIMATE ONLY.
 3. CADASTRAL MODEL : CAD093A
 4. HORIZONTAL DATUM IS MGA 94.

ITEM	DESCRIPTION	C/T	OWNERSHIP	TOTAL AREA REQUIRED	REMARKS
1	LOT 804	2541/865	CNR	26.4852 ha	6.87% ha THIS SHEET
2	LOT 809	2738/954	CNR	12.2485 ha	
3	LOT 16067	LR 3024/569	STATE OF W.A.	753 m ²	UCL
4	LOT 16067	LR 3024/569	STATE OF W.A.	191 m ²	UCL
5	LOT 16067	LR 3024/569	STATE OF W.A.	147 m ²	UCL
6	LOT 16185	LR 3023/103	STATE OF W.A.	3479 m ²	UCL
7	LOT 16185	LR 3023/103	STATE OF W.A.	3477 m ²	UCL
8	LOT 569	2785/870	CNR	39.59 ha	21.0983 ha THIS SHEET
9	C A 48274 (LOT 568)	LR 3161/679	CNR	16.2936 ha	PURPOSE: ROAD 8.5867 ha THIS SHEET
10	A A 27575 (LOT 501)	LR 2822/199	M.B. NATIONAL PARKS AUTH. OF WESTERN AUSTRALIA	14.97 m ²	N.O. 0538629 PURPOSE: NATIONAL PARK

INFRASTRUCTURE DELIVERY DIRECTORATE

Telephone 8622 8228 Fax 8622 8800

APPROVED FOR IMPLEMENTATION

FILE NUMBER	DATE	APPROVAL NUMBER
APPROVED BY	A. PAROLO	13/5/14
APPROVED BY	K. KUGANATHAN	13/5/14

mafnroads
WESTERN AUSTRALIA

FINANCE AND SERVICES
PROPERTY MANAGEMENT

Telephone 8622 4000 Fax 8622 4800

DRAWN BY: W.H. ROLLINGS DATE: 12/05/14

CHECKED BY: M. K. RAY

DESIGNED IN ACCORDANCE WITH STANDARD 17-88-66 IN THE BEAR AND TODAY'S PROJECTS MANUAL.

MITCHELL FWY H16
LAND DEALINGS
34.78 - 37.31 SLK
SHEET 3 OF 5

LOCAL AUTHORITY: THE CITY OF WARWICK

DRAWING TYPE: 7200 DRAWING NUMBER: 1360-021-1

THIS DRAWING IS AN AMENDMENT OF THE APPROVED DRAWING.

LANDGATE COPY OF ORIGINAL NOT TO SCALE Thu Dec 3 13:48:28 2015 JOB 49587770

VER	AMENDMENT	AUTHORISED BY	DATE
2	AUDIT REQUIREMENTS	N. BARTLETT	21/04/15
3	AMENDED IN ACCORDANCE WITH RE-ESTABLISHMENT FIELD RECORD 130543	N.BARTLETT	6/1/15
4	AMEND LOTS 703 & 704	N.BARTLETT	22/7/15

INTERESTS AND NOTIFICATIONS						
SUBJECT	PURPOSE	STATUTORY REFERENCE	ORIGIN	LAND BURDENED	BENEFIT TO	COMMENTS
LOT 703	NON-EXTINGUISHMENT OF NATIVE TITLE	SECTIONS 24KA & 23B OF THE NATIVE TITLE ACT 1995		LOT 703		

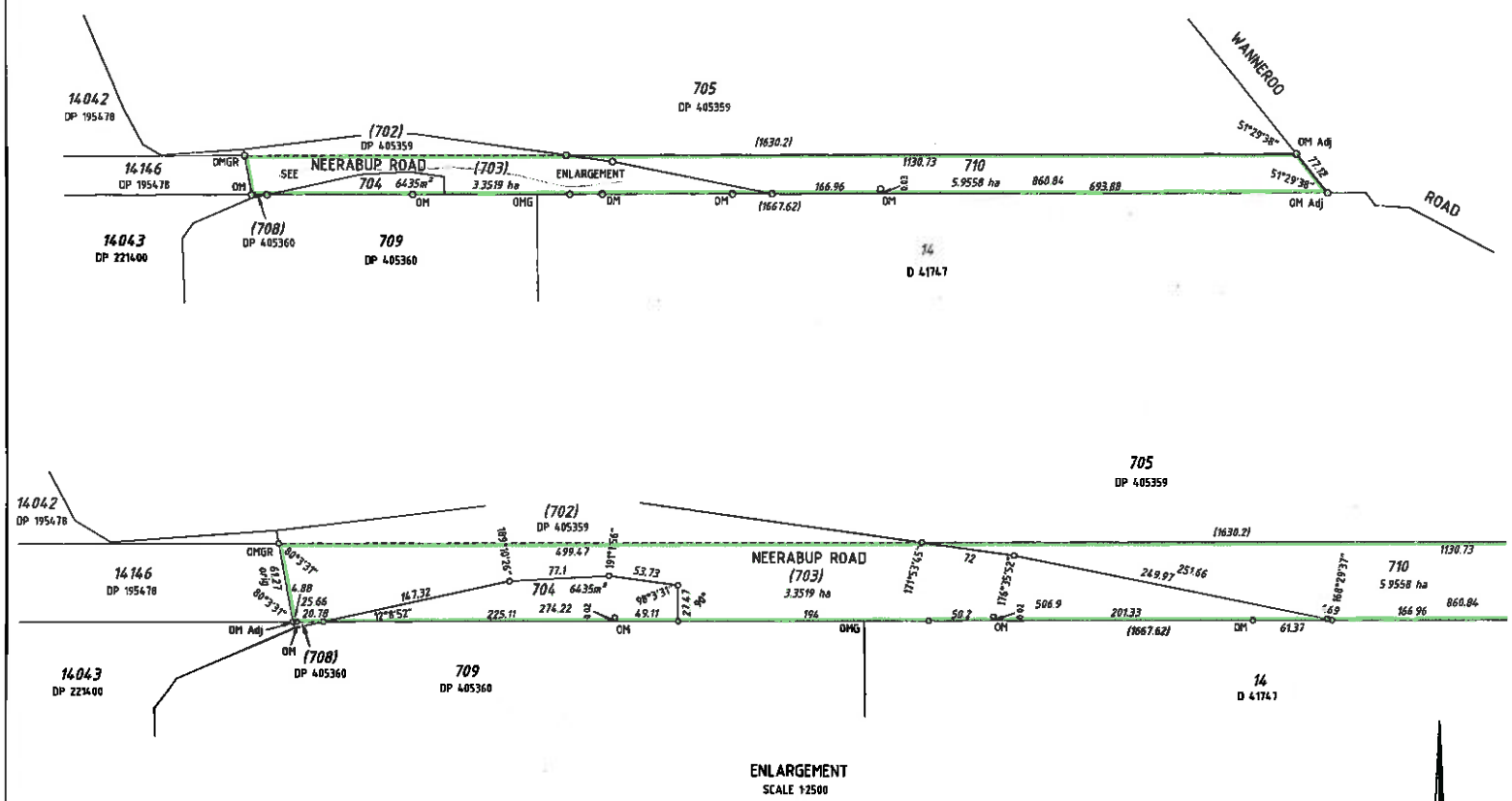

ENLARGEMENT
SCALE 1:2500

LOT 710 SUBJECT TO SURVEY
NOT FOR ALIENATION PURPOSES

SCALE 1:5000 @ A2

HELD BY LANDGATE IN DIGITAL FORMAT ONLY

FLUORO GEOSPATIAL
18 WINNIE STREET
WEST PERTH W.A. 6150
TEL: (08) 9442 1111
FAX: (08) 9442 1175
PLAN No. 537805-4 (Rev. 1)

TYPE	CROWN	S.S.A. NO
PURPOSE	SUBDIVISION	
PLAN OF	LOTS 704, 710 & ROAD (LOT 703)	
FORMER TENURE	UCL	
LOCAL AUTHORITY	CITY OF WANNEROO	
LOCALITY	NEERABUP	
D.O.L. FILE	119-2015	
FIELD RECORD	130522, 130543, 130545	
SURVEYOR'S CERTIFICATE - REG 54		
I, NEIL BARTLETT hereby certify that this plan is accurate and is a correct representation of the - (a) survey, and/or (b) calculations from measurements recorded in the field records, I = delete if inapplicable undertaken for the purposes of this plan and that it complies with the relevant written laws) in relation to which it is lodged		
LICENSED SURVEYOR	DATE	
LOGGED	DATE	
31-Mar-15	\$0.00	17068433
DATE	FEE PAID	ASSESS No.
I.S.C.		
EXAMINED		
DJH, RL	5-8-2015	DATE
WESTERN AUSTRALIAN PLANNING COMMISSION FILE		
EXEMPT FROM WAPC APPROVAL		
Delegated under S.16 P&D Act 2005 DATE		
IN ORDER FOR DEALINGS		
SUBJECT TO		
Dedication Action		
FOR INSPECTOR OF PLANS AND SURVEYS DATE		
APPROVED		
INSPECTOR OF PLANS AND SURVEYS DATE		
GOVERNMENT OF WESTERN AUSTRALIA		
Landgate		
DEPOSITED PLAN		
405361		
SHEET 1 OF 1 SHEETS		
VERSION 4		