



DEPARTMENT OF LAND ADMINISTRATION

Cathedral Avenue,
Perth,
Western Australia 6000

W 1371/80

WC

11

Your Ref. W1371/80 MB:SC
Our Ref. 960/986 CN:PD
Telephone Enquiries 323 1278

Department of Conservation
and Land Management
27 OCT 1986
COMO, W.A.

EXECUTIVE DIRECTOR
DEPARTMENT OF CONSERVATION
AND LAND MANAGEMENT

RESERVE 27995 DECLARED RARE FLORA - UROCARPHUS PHEBALIODES

1 F 114

I refer to your memo of April 9, 1986 and advise for your information that Executive Council has approved of Melbourne Location 4090 being set apart as Reserve No. 39571 for the purpose of "Conservation of Flora and Fauna".

Notice to this effect was published in the Government Gazette of October 17, 1986 and I enclose a print showing the said reserve.

A.P. J. Smyth
EXECUTIVE DIRECTOR

October 24, 1986

enc.

5-11-86

Ⓞ Lands Clerk

Done of
30.3.87

YATHEROO
1.80

FISHERIES ACT 1905

Part IIIB—Processing Licences

FD 524/86.

THE public is hereby notified that I have issued a permit to K B & J M Watters and Fascine Developments Pty Ltd of PO Box 499, Carnarvon, to establish a processing establishment to process fish in pursuance of the provisions of section 35C of the Fisheries Act 1905 on board licensed fishing boat *Lynette* registered number LFBG164, subject to the following conditions:

That the processing establishment—

1. Shall comply with the requirements of the Fisheries Act 1905, and all Regulations, Orders in Council and Notices and Ministerial Directions issued thereunder.
2. Shall not be used for the processing of rock lobster or prawns.
3. Shall comply with the requirements of the Health Act 1911.
4. Shall be registered as an export establishment pursuant to the provisions of the Parliament of the Commonwealth Export Control Act 1982, and Orders made thereunder, more specifically the Prescribed Goods (General) Orders and the Fish Orders, should it be used to process fish for export.
5. Shall not be used for the processing of marron (*Cherax tenuimanus*) unless a licence is held under section 39C of the Fisheries Act 1905.
6. Shall not be used for the processing of fish or crustacea caught by any other vessel.

In accordance with the provisions of section 35K, any person aggrieved by this decision, may within 14 days after publication of this notice, appeal against the decision or order by serving on the Minister for Fisheries a statement in writing on the grounds of their appeal.

B. K. BOWEN,
Director of Fisheries.

FISHERIES ACT 1905

Part IIIB—Processing Licences

FD 799/85.

THE public is hereby notified that I have issued a permit to Messrs L. H. Pinniger and F. Ebbet of RMB 1118 South Coast Highway, Denmark, to establish a processing establishment to process fish in pursuance of the provisions of section 35C of the Fisheries Act 1905 at Location 1653 South Coast Highway, Denmark, subject to the following conditions:

That the processing establishment—

1. Shall comply with the requirements of the Fisheries Act 1905 and all Regulations, Orders in Council, and Notices and Ministerial Directions issued thereunder.
2. Shall not be used for the processing of rock lobster, prawns, mulies, tuna or Australian salmon except as provided by Clauses 8 and 9.
3. Shall comply with the requirements of the Health Act 1911.
4. Shall comply with the requirements of any town planning scheme or interim development order gazetted under the provisions of the Town Planning and Development Act 1928 (amended) or the Metropolitan Region Town Planning Scheme Act 1959 (amended).
5. Shall be registered as an export establishment pursuant to the provisions of the Parliament of the Commonwealth Export Control Act 1982, and Orders made thereunder, more specifically the Prescribed Goods (General) Orders and the Fish Orders, should it be used to process fish for export.
6. Shall not be used for the processing of marron (*Cherax tenuimanus*) unless a licence is held under section 39C of the Fisheries Act 1905.

7. The licensee shall lodge with the Department of Fisheries no later than the 15th day of each month, a return of wetfish processed for the preceding month, specifying the name of the fisherman, the boat number or professional fisherman's licence number, anchorage from which the vessel operates, the species and live weight processed. Where no wetfish have been processed a "nil" return shall be submitted.
8. Shall not be used to process Australian salmon other than as a food fish for human consumption in accordance with a Notice under section 38 of the Fisheries Act 1905 published in the *Government Gazette* on 20 February 1978.
9. Shall not be used to process Australian salmon by canning.
10. The licensee shall supply such documents and records as determined by a Fisheries Enforcement Officer to provide an adequate record of all Australian salmon processed and the final destination of each sale and quantity.

B. K. BOWEN,
Director of Fisheries.

LAND ACT 1933

Reserves

Department of Land Administration,
Perth, 17 October 1986.

HIS Excellency the Governor in Executive Council has been pleased to set apart as Public Reserves the lands described below for the purposes therein set forth.

File No. 2556/986.

AVON.—No. 39601 (Gravel (Main Roads Department)), Location No. 28876 and 28877 (6.020 0 hectares), Diagram 87468. (Plan Bakers Hill Regional 1:10 000 2.2 (Carlin Road).)

File No. 1973/986.

PINGELLY.—No. 39597 (Park), Lot No. 854 (1 262 square metres), Diagram 87112. (Plan Pingelly Townsite 5.1 (Quadrant Street).)

File No. 2592/986.

SWAN.—No. 39596 (Child Care Centre), Location No. 10798 (2 415 square metres), Diagram 87610. (Plan Perth 1:2 000 22.21 (Anderson Road, Forrestfield).)

File No. 4109/67, V3.

HERDSMAN LAKE SUBURBAN.—No. 39586 (Use and Requirements of the Industrial Lands Development Authority), Lot No. 482 (2 183 square metres). (Original Plan 16565, Plan Perth 2 000 10.29 and 10.28 (Parkland Road).)

File No. 1400/986.

KALGOORLIE.—No. 39585 (Use and Requirements of the Government Employees Housing Authority), Lot Nos. 4121, 4126, 4129, 4136, 4143, 4145, 4150, 4152, 4158, 4161, 4171 and 4175 (1.049 9 hectares). (Original Plan 16618, Plan Kalgoorlie Boulder 2 000 28.40 (Burket Drive, Jugan and Kyle Place, Montgomery Lane, Reed Court and Graeme Street).)

File No. 960/986.

MELBOURNE.—No. 39571 (Conservation of Flora and Fauna), Location No. 4090 (39.073 4 hectares), Diagram 86964. (Plan Yatheroo N.W. 1:25 000 (Yandin Road).)

File No. 2291/984.

MOSMAN PARK.—No. 39570 (Sewage Pumping Station), Lot No. 654 (799 square metres). (Original Plan 16546, Plan Perth 2 000 08.17 (Stone Street).)

File No. 2359/986.

KARRATHA.—No. 39565 (Church Site), Lot No. 3809 (2 774 square metres), Diagram 84754. (Plan Karratha 2 000 28.28 (Gray Court).)

N. J. SMYTH,
Executive Director.

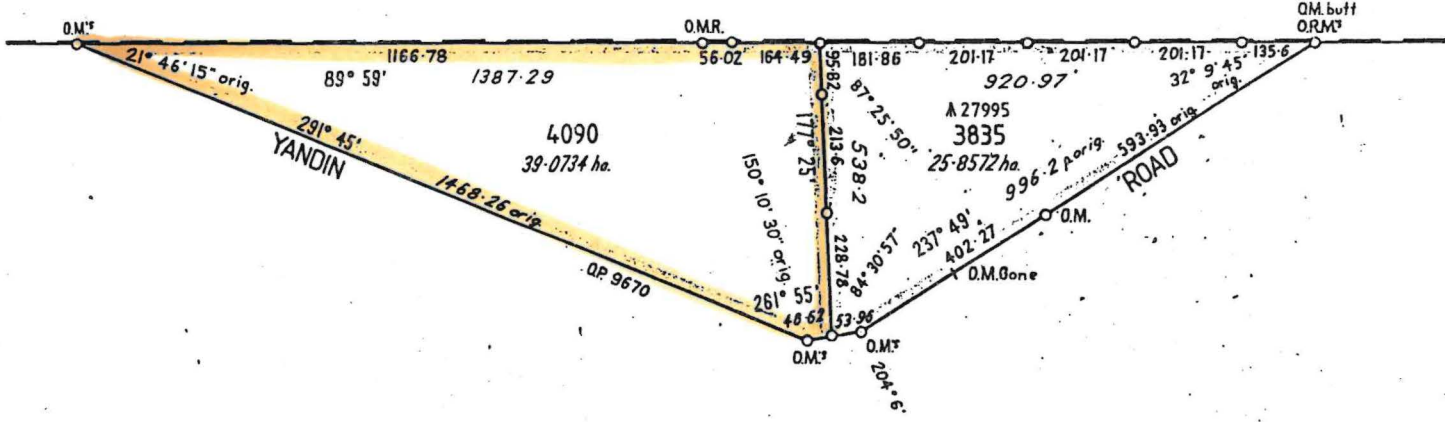

941
O.P. Melbourne 239

PT L.T.O. LOT
M 2080
L.T.O. Plan 6269 (3)

<p>FILE No. 124166</p> <p>SCALE 1:10000 All measurements in metres</p> <p>SURVEY APPROVED</p>	<p>LOCATION 4090 & RESURVEY OF LOCATION 3835 (A 27995)</p>	<p>LAND DISTRICT MELBOURNE</p>
<p>Recorded on Public Plan. Registered On Key Plan. Xtnkms. 1:50000. Date 19/4/1995 Surveyor General Custodian of Plans</p>	<p>Calc. Bk. No. L.K. HERNE. 5. Fol. 88. Compared with F.B. <i>Adeline</i> Account No. 4/95 Examined <i>King</i> 25-2-96 Diagram passed</p>	<p>Surveyor's Certificate I hereby certify that this survey was performed by me personally (or under my personal supervision, inspection and field check), in strict accordance with the Licensed Surveyors (Guidance of Surveyors) Regulations, 1961. <i>Adeline</i> Licensed Surveyor. 27/1995</p>
<p>DEPT. OF LANDS AND SURVEYS DIAGRAM NO. 86964</p>	<p>Azimuth observed at or assumed from O.P. 9670 Date of marking 19/4/1995 Surveyor F. R. R. ODDA Field Book No. 259 Page 1-4 Cadastral Plan. YATHEROO NW 1:25000 Reference 366.594 Diagram Drawn N. PALLOTTA Date 17.6.85</p>	<p>Inspector of Plans and Surveys Date</p>